

Case No: 2025-0410 Date of visit: 28/10/2025

Additional inspector(s): Main Inspector:

Site No: FS1103 Site Name: Vuia Mor

Business No: FB0169 Business Name: Bakkafrost Scotland

Case Types: 1 ECI 2 CNI 3 SLI 4 VMD 5 DIA 6

Water Temp (°C): 10.7 Thermometer No: T309 FHI 045 completed N/A

Observations: Region: WI Water type: S CoGP MA: W-2

Dead/weak/abnormally behaving fish present? Y If yes, see additional information/clinical score sheet.

Clinical signs of disease observed? Y If yes, see additional information/clinical score sheet.

Post mortem signs observed? Y If yes, see additional information/clinical score sheet.

Diagnostic samples taken? Y

UNI/REG only - if unable to carry out intended visit detail reason below:

**Additional Case Information:**

Site inspected in overcast conditions and a calm sea state allowing for good visibility of the stocks. Fish were observed residing deep within each pen but appeared to be shoaling well. Vuia Mor had reported increased levels of mortality at the site between 08/09/2025 - 19/10/2025 with gill health issues (AGD and PGD) being noted as the main driver for mortality. During the inspection of the site, only 6 moribund fish were observed across the 14 stocked pens. One moribund fish from pen 12 was able to be caught and was removed for diagnostic sampling. 2 Fish were also removed from pen 10 for VMD sampling, these fish presented health both internally and externally.

The site is currently stocked with fish from 4 different sources (geocrab (FS0567), Applecross smolt ongrowing 2 FS1360), Inchmore FS0226) and Applecross smolt unit FS0500) across 2 age classes, 2025 Q1s and 2025 Q2s.

Mortality on the site in recent weeks has mainly been confined to pens 2, 8, 10, 12 and 14 which are all fish stocked from Inchmore FS0226.

Vuia Mor completed a round of 3 hour freshwater bath treatments, followed by FLS on 22/10/2025 with pens with the highest mortality figures were targeted first. The site has since seen a big decrease in mortality and gill health has started to improve.

Case No:  Site No:

Date of Visit:  Main Insp:

**Registration/Authorisation Details**

1. Business/site details summary checked by site representative?

2. Changes made to details?

**Site Details (include cleaner fish for all sections)**

Total No facilities	<input type="text" value="14"/>	Facilities stocked	<input type="text" value="14"/>	No facilities inspected	<input type="text" value="14"/>
Species	<input type="text" value="Atlantic salmon"/>	<input type="text" value="Atlantic salmon"/>			
Age group	<input type="text" value="2025 Q1"/>	<input type="text" value="2025 Q2"/>			
No Fish	<input type="text" value="83,268"/>	<input type="text" value="332,582"/>			
Mean Fish Wt	<input type="text" value="2.5kg"/>	<input type="text" value="850g"/>			
Next Fallow Date (Site)	<input type="text" value="04/26"/>		Next Input Date (Site)	<input type="text" value="10/26"/>	
Recent (last 4 wks) disease problems?			Any escapes (since last visit)?	<input type="text" value="N"/>	
If yes, detail:	<input type="text" value="See additional information"/>				

**Movement Records**

1. Movement records for **all species** held available for inspection?

2. Date of last inspection:

3. Are records complete and correctly entered?

4. Are movement records available for dead fish and waste?

5. Are records complete and correctly entered?

6. Have all introductions and imports (since last inspection) from outwith the GB health zone been recorded the movement records?

**Transport Records**

1. Are any movements carried out not using a STB (by (or on behalf of) the business)?

If yes, is there a system in place for maintenance of transportation records?

**Mortality Records**

1. Mortality records for **all species** held available for inspection?

2. How are mortalities disposed of?

If other detail:

3. Mortality records complete and correctly entered?

4. Recent mortality (last 4 wks):

5. Evidence of recent increased/atypical mortalities?

If yes, facility nos/no mortality per facility/no stock per facility/reason:

6. Any other peaks in mortality during period checked?

If yes, detail:

7. Have increased (unexplained) mortalities been reported to vet or FHI?

If yes, detail action:

8. Have 'mortality events' been reported to FHI? If no, enter details on mortality events sheet.



Case no:  Site No:  Date of visit/  
 Sampling:

Priority samples: VI  BA  PA  MG  HI

Time sampling starts/ends:   Main Insp:  VMD No.

Environmental conditions: 1  2  3  4  5

Summary samples HIST  BA  MG  VI  PA  Total Samples

Add Fish/Pools - click button

Pool/Fish No	F1											
Fish nos	1	2	3									
Pool Group												
Species	SAL	SAL	SAL									
Average weight	2.5kg	2.5kg	2.5kg									
Sex	N/A	N/A	N/A									
Water Type	SW	SW	SW									
Stock Details		Inchmore FS0226	Inchmore FS0226	Inchmore FS0226								
	Stock Origin											
Facility No	12	10	10									



Case no: 2025-0410

Site No: FS1103

Method of killing: Anaesthetic

Date of visit: 28/10/2025

Main Insp: [Redacted]

Sheet Relevant: Y

S for strong presence: M for medium presence: W for weak presence

<b>Fish Number</b>		<b>F1</b>																		
<b>Time sampled after death (if &gt; 45 minutes)</b>																				
<b>External Signs</b>																				
<b>Behaviour</b>	<b>Moribund</b>	<b>S</b>																		
	<b>Lethargic</b>	<b>S</b>																		
	<b>Hanging vertical</b>																			
	<b>Spiralling</b>																			
	<b>Flashing</b>																			
	<b>Loss of equilibrium</b>																			
<b>Body</b>	<b>Dark</b>	<b>S</b>																		
	<b>Distended abdomen</b>																			
	<b>Anorexic</b>	<b>W</b>																		
	<b>Scale Oedema</b>																			
<b>Opercula</b>	<b>Shortened</b>																			
	<b>Flared</b>																			
<b>Haemorrhaging</b>	<b>Throat</b>																			
	<b>Ventrum</b>																			
	<b>Base of fins</b>																			
	<b>Elsewhere</b>																			
<b>Eyes</b>	<b>Exophthalmic</b>																			
	<b>Enophthalmic (sunken)</b>																			
	<b>Cataract</b>																			
	<b>Haemorrhagic</b>	<b>W</b>																		
<b>Gills</b>	<b>Pale</b>	<b>W</b>																		
	<b>Zoned</b>																			
	<b>Necrotic</b>																			
<b>Lesions</b>	<b>Flank</b>	<b>M</b>																		
	<b>Elsewhere</b>																			
<b>Vent</b>	<b>Inflamed</b>																			
	<b>Trailing faeces</b>																			
<b>Lice Load</b>	<b>Estimate numbers</b>		<b>5</b>																	
<b>Internal Signs</b>																				
<b>Ascites</b>	<b>Clear</b>																			
	<b>Bloody</b>	<b>W</b>																		
<b>Oedema</b>	<b>In tissues</b>																			
<b>Heart</b>	<b>Pale/anaemic</b>																			
	<b>Granulomas</b>																			
	<b>Deformed</b>																			
<b>Liver</b>	<b>Petechial haem</b>																			
	<b>Gross haem</b>																			
	<b>Tissue breakdown</b>																			
	<b>Enlarged</b>																			
	<b>Colour number(s)</b>		<b>3</b>																	
	<b>Granulomas</b>																			
	<b>Lesions</b>																			
<b>Pyloric caeca</b>	<b>Petechial haem</b>																			
	<b>Tubules mauve</b>																			
	<b>Lack of fat</b>																			
<b>Spleen</b>	<b>Enlarged</b>																			
	<b>Granulomas</b>																			
<b>Gut</b>	<b>No food present</b>																			
	<b>Yellow pseudo-faeces</b>	<b>M</b>																		
	<b>External haem</b>																			
	<b>Internal haem</b>																			
<b>Body wall</b>	<b>Haemorrhaging</b>																			
<b>Swim bladder</b>	<b>Haemorrhaging</b>																			
	<b>Fluid filled</b>																			
<b>Kidney</b>	<b>Swollen</b>																			
	<b>Grey</b>																			
	<b>Granular</b>																			
	<b>Liquefied</b>																			
<b>General</b>	<b>Parasites present</b>																			
	<b>Anaemia</b>																			



Additional comments:

Case Number:	2025-0410	Site No:	FS1103	Main Insp:	
Date of Visit	28/10/2025	No of movements/supp./dest.			Score
<b>Live fish movements</b>		<b>0</b>	<b>1-5</b>	<b>6-10</b>	<b>&gt;10</b>
Movements on (from out with GB) of susceptible species	Frequency of movements on from British Islands (non-GB).	0	5	10	14
	Frequency of movements on from a third country	0	9	18	26
	Number of suppliers	0	5	10	14
Movements off	Frequency of movements off	0	3	6	10
	Number of destinations	0	3	6	10
<b>Exposure via water</b>	<b>Site contacts</b>	<b>0</b>	<b>1-5</b>	<b>6-10</b>	
Water contacts with other farms (holding species susceptible to same diseases)	Farm is protected (secure water supply through disinfection or borehole)	0			
	Farm is on-line or in a coastal zone with category I farms upstream or within 1 tidal excursion	1	2	4	2
	Farm is on-line or in a coastal zone with category III farms upstream or within 1 tidal excursion	1	3	6	
	Farm is on-line or in a coastal zone with category V farms upstream or within 1 tidal excursion	1	4	8	
<b>Management practices</b>		<b>None</b>	<b>Secure</b>	<b>Unsecure</b>	
Water contacts with processors	Any processing plant discharging into adjacent waters	0	1	2	0
On farm processing within the rules of the directive	No on farm processing	0			0
	Processing own fish (re-cycling risk)	1			
	Processing fish from MS of equivalent status	2			
	Processing fish from zone or compartment of equivalent status	4			
	Processing fish from Category III farm	8			
	Processing fish from Category V farm	10			
Disposal of fish and fish by-products	Site's own waste only processed.	0			0
	Common processes with other farms	3			
	Collection point for waste from other farms	5			
Use of unpasteurised feeds	No feeding of unpasteurised feed	0			0
	Feeding unpasteurised feed	5			
<b>Biosecurity</b>	<b>Number of sites</b>	<b>1</b>	<b>2 or 3</b>	<b>≥ 4</b>	
Contacts with other sites	Sites operating from single shorebase	0	1	2	1
	Sites sharing staff and equipment	0	1	2	1
Disinfection of equipment between sites, use of footbaths etc	Yes	0			0
	No	1			
<b>CoGP/Regulator</b>					
Practices in accordance with regulator or industry code of practice	Yes	0			0
	No	3			
Platform access to cages	Yes	0			0
	No	2			
<b>Total Rank</b>					<b>17</b> <b>MEDIUM</b>

Case No:

Site No:

**Sea Lice Inspection (Seawater Sites Only)**

- 1. Has the site experienced sea lice problems in the previous 4 years?
- 2. Is the CoGP Farm Management Area (or equivalent) followed synchronously on a single year class basis?
- 3. Does the site have access to a range of licenced in-feed and bath sea lice medications (including deltamethrin, azamethiphos and emamectin benzoate) as well as access to suitable biological and/or mechanical control measures, and can these be deployed in a reasonable period of time?
- 4. Is there a signed documented farm management agreement or statement relevant to the site and CoGP Farm Management Area (or equivalent)?
- 5. Are sea lice count records available for inspection? (Legal SSI, CoGP Annex 6)
- 6. Do records adequately reflect the required standard specified in the SSI and the CoGP? (Legal SSI, CoGP Annex 6)
- 7. Are sea lice (*L. salmonis*) record levels below the suggested criteria for treatment in the CoGP during the period that records are inspected? (CoGP Annex 6)
- 8. Have weekly average adult female sea lice counts at or above the intervention level been reported accurately?   
If no, please detail in additional information.
- 9. Is *C. elongatus* infestation at a level which is considered to cause significant welfare problems? (CoGP 4.3.81, 5.3.50)
- 10. Have therapeutic treatments been administered or other actions taken when *L. salmonis* levels have exceeded the suggested criteria for treatment or where *C. elongatus* is considered to have welfare implications? (CoGP 4.3.82, 5.3.51)
- 11. Has any other action been taken (where applicable)?
- 12. Have therapeutic treatments or the actions taken had a significant impact upon the lice levels recorded?
- 13. Are treatments, where conducted, carried out in cooperation between participating farms?
- 14. Is there a harvesting strategy for the site, where fewer populations or part populations are held without treatment for sea lice?
- 15. Is there a site specific written lice management procedure with waypoints describing set actions to deal with recognised scenarios during the escalation of a sea lice infestation?
- 16. Do the sea lice levels observed on stocks reflect sea lice count data? If no please detail reasons.

**Containment Inspection**

- 1. Has the site experienced equipment damage due to predators in the current or previous production cycles?
- 2. Are measures in place to mitigate against the predation experienced on site? (Detail below)

Tensioned Nets	Top Nets				
----------------	----------	--	--	--	--

If other, detail below:

- 3. Have escape incidents or events been experienced on or in the vicinity of the site since the last FHI inspection?

If Yes proceed with questions 4 – 9. If No skip to question 10

- 4. Have these been reported to Scottish Ministers?
- 5. Have these been reported to local DSFB forthwith (where they exist)? (CoGP – 4.4.37, 5.4.17)
- 6. Have these been reported to the SSPO and local fisheries trusts forthwith (where they exist)? (CoGP – 4.4.37, 5.4.17)

- 7. Were methods (if any) used to recover escapees? If yes give detail

- 8. If gill nets were deployed was this action agreed with local wild fish interests and was permission given by Scottish Ministers? (Legal, CoGP – 4.4.38, 5.4.18)

- 9. What action was taken to prevent and minimise the risk of further escapes? (Not covered in code but could be considered under satisfactory measures of the Act)

- 10. Is the site inspected as satisfactory with regards to containment? If no, please detail reason(s)

Case No: 2025-0410

Site No: FS1103

Date of Visit: 28/10/2025

Main Insp: [REDACTED]

**Point of Compliance**

1. Is the farm under inspection located within a farm management area?

If N, no further questions require completion.

**Points of Compliance for Both Farm Management Agreements and Statements**

2. Has a current farm management agreement or statement (FMAg/S) been prepared?

3. Is the current FMAg/S available for inspection?

4. Does the FMAg/S identify the relevant farm management area?

5. Does the FMAg/S identify the fish farm site(s) to which it applies?

6. Does the FMAg/S identify the date of commencement of the agreement or statement?

7. Does the FMAg/S identify the date of review?

**Arrangements for Fish Health Management**

8. Does the FMAg/S identify the minimum health standards for the stocks to be introduced to the area or farm?

9. Does the FMAg/S identify the vaccination requirements for stocks held in the area or farm?

10. Does the FMAg/S identify the species of fish which may be stocked into the area or farm?

11. Does the FMAg/S identify the maximum stocking density of any pen on any farm in the area or the individual farm?

12. Does the FMAg/S identify the arrangements for the storage and disposal of any dead fish from any fish farm in the area or the individual farm?

**Arrangements for The Management of Sea Lice**

13. Does the FMAg/S identify arrangements for the sharing of data on sea lice numbers and treatments?

14. Does the FMAg/S identify the availability and the use of medicines on farms covered by the agreement of statement?

15. Does the FMAg/S identify any requirements for the sensitivity testing of available treatments for sea lice on farms in the area or individual farms?

16. Does the FMAg/S identify the circumstances under which biological controls and cleaner fish are to be used on farms in the area or individual farms?

17. Does the FMAg/S identify the arrangements for synchronous treatments on farms within the area?

**Live Fish Movements**

18. Does the FMAg/S identify the circumstances when live fish may be introduced or removed from the area or farm?

19. Does the FMAg/S identify the arrangements for the movement of live fish on and off sites in the area or individual farms?

**Harvesting**

20. Does the FMAg/S identify acceptable harvest practices on farms in the area or individual farms?

**Fallowing**

21. Does the FMAg/S identify the dates by which the area or individual farm will be fallow and the earliest date when a farm or area may be restocked?

22. Does the FMAg/S identify whether one or more year classes may be stocked onto sites covered by the agreement or statement?

23. Does the FMAg/S identify whether broodstock or potential broodstock are to be kept on any site covered by the agreement or statement?

**Point of Compliance for Farm Management Agreements Only**

24. Does the farm management agreement include arrangements for persons to become, or cease to be, parties to the agreement?

**Management and operation**

25. Is the fish farm being managed and operated in accordance with the agreement or statement?

26. What is the version no/date of issue of the FMAg/S?

Case No: **2025-0410** Date of visit: **28/10/2025**  
 Site No: **FS1103** Main Insp: **[REDACTED]**

Results Summary	Freq.	Date of Notification						
		Database	Insp	Phone	Insp	Writing	Insp	2 <sup>nd</sup> Insp
GPAR	1/1	10/11/2025		11/11/2025		05/12/2025		
SKIN	1/1	10/11/2025		11/11/2025		05/12/2025		
KPAT	1/1	10/11/2025		11/11/2025		05/12/2025		
MG-AGD	1/1	04/11/2025		04/11/2025		05/12/2025		
MG-PISP	0/1	11/11/2025		11/11/2025		05/12/2025		
MG-IHN	0/1	04/11/2025		04/11/2025		05/12/2025		
MGIPN	0/1	04/11/2025		04/11/2025		05/12/2025		
MG-ISA	0/1	04/11/2025		04/11/2025		05/12/2025		
MG-PNST	1/1	04/11/2025		04/11/2025		05/12/2025		
MG-PMVP	0/1	04/11/2025		04/11/2025		05/12/2025		
MG-SPVP	1/1	04/11/2025		04/11/2025		05/12/2025		
MG-VHS	0/1	04/11/2025		04/11/2025		05/12/2025		
VSPE	1/1	13/11/2025		26/11/2025		05/12/2025		
AERO	1/1	13/11/2025		26/11/2025		05/12/2025		
MG SAV	0/1	05/11/2025		26/11/2025		05/12/2025		

Report Summary			
Case Type	Date	Insp	2 <sup>nd</sup> Insp
ECI, SLI, CNI, VMD	04/11/2025		
DIA	05/12/2025		
DIA Amended Report	14/01/2026		

2025-0410 Vuia Mor FS1103

F1



F1 Feb 12  
Time Collected: 12:25  
Time Sampled: 12:52

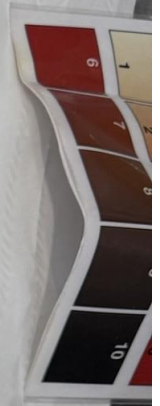



# Amended Fish Health Inspectorate visit report

## Summary for information of site operator

Business no:	FB0169	Date of visit:	28/10/2025
Site no:	FS1103	Site name:	Vuia Mor
Case no:	20250410	Inspector:	██████████

This report replaces the fish health report R09 issued on 05/12/2025 by ██████████. The previous report should be discarded. The site number for Inchmore was incorrectly entered as FS0266 instead of FS0226 and the Cp Values for *Paranucleospora theridion* were incorrect.

## Section one: summary

The site was inspected following reports of increased mortality. One fish was removed for diagnostic sampling.

Histopathological examination revealed mild gill pathology and mild renal necrosis. The fish also displayed bacterial ulcerative dermatitis.

The fish sampled tested positive for *Neoparamoeba perurans* (amoebic gill disease (AGD)), *Paranucleospora theridion* and salmon gill poxvirus (SGPV) by qPCR.

*Vibrio* sp. was identified and would suggest this bacterium would be implicated in morbidity of this fish. *Aeromonas* sp. was also identified on plates taken from lesion material, the level and purity of growth observed would suggest this bacterium would be implicated as the source of this lesion.

Please contact myself or the duty inspector should you require any further information, have any queries regarding this report or if any problems develop.

R09

## Section two: case detail

### Observations

At the time of inspection, Vuia Mor was stocked with 415,850 Atlantic Salmon at an average weight of 1.5kg. Fish were observed residing deep within each pen but appeared to be shoaling well. Vuia Mor had reported increased levels of mortality at the site between 08/09/2025 - 19/10/2025 with gill health issues (AGD and PGD) being noted as the main driver for mortality. During the inspection of the site, only 6 moribund fish were observed across the 14 stocked pens. One moribund fish from pen 12 was able to be caught and was removed for diagnostic sampling.

Externally, this fish presented moribund and lethargic and the body was dark and anorexic. The gills were pale and there was a lesion present on the flank. Internally, bloody ascites was observed and yellow pseudo-faeces present in the gut.

### Samples

Samples were collected from one fish according to the table below:

Fish number	Facility number	Species	Stage	Origin
F1	12	Atlantic salmon	2025 Q2	Inchmore FS0226

### Results

#### Bacteriology:

Kidney, gill and lesion material from F1 was inoculated onto appropriate media for the isolation of bacteria.

The following bacteria were isolated:

*Vibrio* sp.: F1 (Kidney)  
*Aeromonas* sp. F1 (Lesion)

#### Virology:

Tissue samples were tested for segments of nucleic acid indicative of the presence of the pathogens specified below using real-time PCR (qPCR).

R09

**Salmon gill poxvirus (SGPV)**

Fish Number	Endogenous control Cp value	Cp Values			Reported Result (PCR)
F1	21.89	27.19	27.30	27.26	POSITIVE

The samples tested negative for infectious haematopoietic necrosis virus (IHNV), infectious pancreatic necrosis virus (IPNV), infectious salmon anaemia virus (ISAV), salmonid alphavirus (SAV), viral haemorrhagic septicaemia virus (VHSV) and Piscine myocarditis virus (PMCV).

**Parasitology:**

Tissue samples were tested for segments of nucleic acid indicative of the presence of the parasites specified below using real-time PCR (qPCR).

***Neoparamoeba perurans* (AGD)**

Fish Number	Endogenous control Cp value	Cp Values			Reported Result (PCR)
F1	21.89	33.56	33.25	33.61	POSITIVE

***Paranucleospora theridion***

Fish Number	Endogenous control Cp value	Cp Values			Reported Result (PCR)
F1	21.89	25.02	25.09	25.03	POSITIVE

**Histology:**

Tissue samples of gill, skin and skeletal muscle, heart, pyloric caeca, pancreas, hind gut, liver, spleen and kidney were taken from F1. The tissue samples were fixed in 10% neutral buffered formalin.

Histopathological examination revealed the following:

**Gill:** Lamellar hyperplasia and lamellar adhesions, multifocal, mild. Few basophilic epithelial inclusions (likely epitheliocystis). Unknown round structures, which stained Gram-negative and were Giemsa-positive, were observed near the lamellar epithelium and in direct contact with it.

R09

**Skin & Muscle:** Loss of epithelium, dermal oedema with rod-shaped bacteria, and a mat of bacteria on the outer layer of the dermis. Few inflammatory cells were observed in the dermis.

**Heart:** Myocarditis, minor. Epicarditis.

**Gut and pyloric caeca:** No abnormalities detected.

**Pancreas:** No abnormalities detected.

**Liver:** No abnormalities detected.

**Kidney:** Interstitial cell (haemopoietic) necrosis, minor, multifocal.

**Spleen:** Capsulitis.

Please contact myself or the duty inspector should you require any further information or have any queries regarding this report.

Signed:



Date: 14/01/2026

Fish Health Inspector

The Fish Health Inspectorate Service Charter detailing standards of service is available on the Scottish Government website at [Fish Health Inspectorate Service Charter - gov.scot \(www.gov.scot\)](http://www.gov.scot)

R09

# Fish Health Inspectorate visit report

## Summary for information of site operator

Business no:	FB0169	Date of visit:	28/10/2025
Site no:	FS1103	Site name:	Vuia Mor
Case no:	20250410	Inspector:	██████████

## Inspection under the Aquatic Animal Health (Scotland) Regulations 2009

The above site was inspected in accordance with the Aquatic Animal Health (Scotland) Regulations 2009.

All epidemiological units were inspected. On this occasion samples were taken for diagnostic purposes. A separate report will be issued detailing the results of these tests.

### Records

The surveillance frequency category of the site was assessed as medium. An inspection under the Aquatic Animal Health (Scotland) Regulations 2009 will be conducted every second year. The category of the site will be reassessed on a routine basis and updated as required.

The information required for the public record of aquaculture production businesses regarding this site was verified and where necessary updated. The following records were also inspected to ensure that the conditions of authorisation for your Aquaculture Production Business (APB) are being met:

Aquaculture animal and aquaculture animal product movement records were inspected and appeared to be adequately maintained.

Mortality records were inspected and found to be adequately maintained.

Mortality levels had exceeded the reporting criteria since the last inspection and had been reported to the Fish Health Inspectorate as required.

Reports detailing the results of animal health surveillance carried out by or on behalf of the business and/or Marine Directorate were available for inspection.

R25

The biosecurity measures plan for the site was inspected and found to be adequately maintained and implemented.

## **Inspection under the Animals and Animal Products (Examination for Residues and Maximum Residue Limits) (England and Scotland) Regulations 2015**

Medicine records were inspected and found to be adequately maintained.

Samples were taken to be analysed for veterinary residues.

## **Inspection under the Aquaculture and Fisheries (Scotland) Act 2007**

The site was also inspected in accordance with the Aquaculture and Fisheries (Scotland) Act 2007, as amended, with respect to section 3 regarding parasites (sea lice), section 4A regarding fish farm management agreements and statements and section 5 regarding containment and escapes.

On this occasion the site was found to be satisfactory with regards to parasites, fish farm management agreements and statements and containment and escapes.

Please contact myself or the duty inspector should you require any further information or have any queries regarding this report.

Signed:

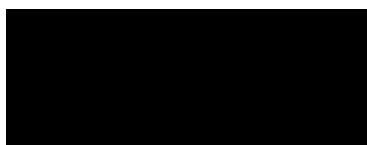

Date: 04/11/2025

Fish Health Inspector

The Fish Health Inspectorate Service Charter detailing standards of service is available on the Scottish Government website at [Fish Health Inspectorate Service Charter - gov.scot \(www.gov.scot\)](http://www.gov.scot)

R25