



Verve 20

Hampton Facade



\$671,590

Lot Lot Verdant Hill
Tarneit (Verdant Hill Estate)

Lot Size:	369.75m ²	House Size:	20.01sq
Lot Price:	\$387,500	House Price:	\$284,090

PACKAGE INCLUSIONS :

- Tiles/Laminate flooring in living areas
- 2.2kw Solar System
- Double Glazed Windows (Design Specific).
- 20mm Stone Benchtops Throughout.
- 2590mm High Ceilings Throughout.
- Ducted Heating.
- LED Tri-Colour Downlights Throughout.
- Site Costs Included (Subject to T&C's).
- Soft Closing Drawers & Doors To All Cabinets.
- 900mm stainless steel appliances (Design Specific).
- 215L Heat Pump Hot water Service.
- Back to Wall freestanding bath tub (size specific).
- Provide an \$18,000 Turnkey allowance comprising of the following: • Fencing • Front Landscaping • Rear Landscaping • Driveway (Colour through) • Mailbox • Clothesline

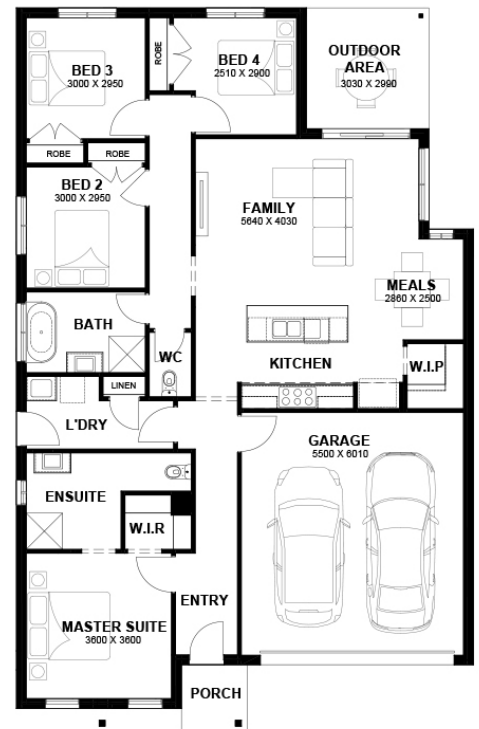

Verve 20



LOT WIDTH LOT DEPTH
12.5m⁺ 25m⁺

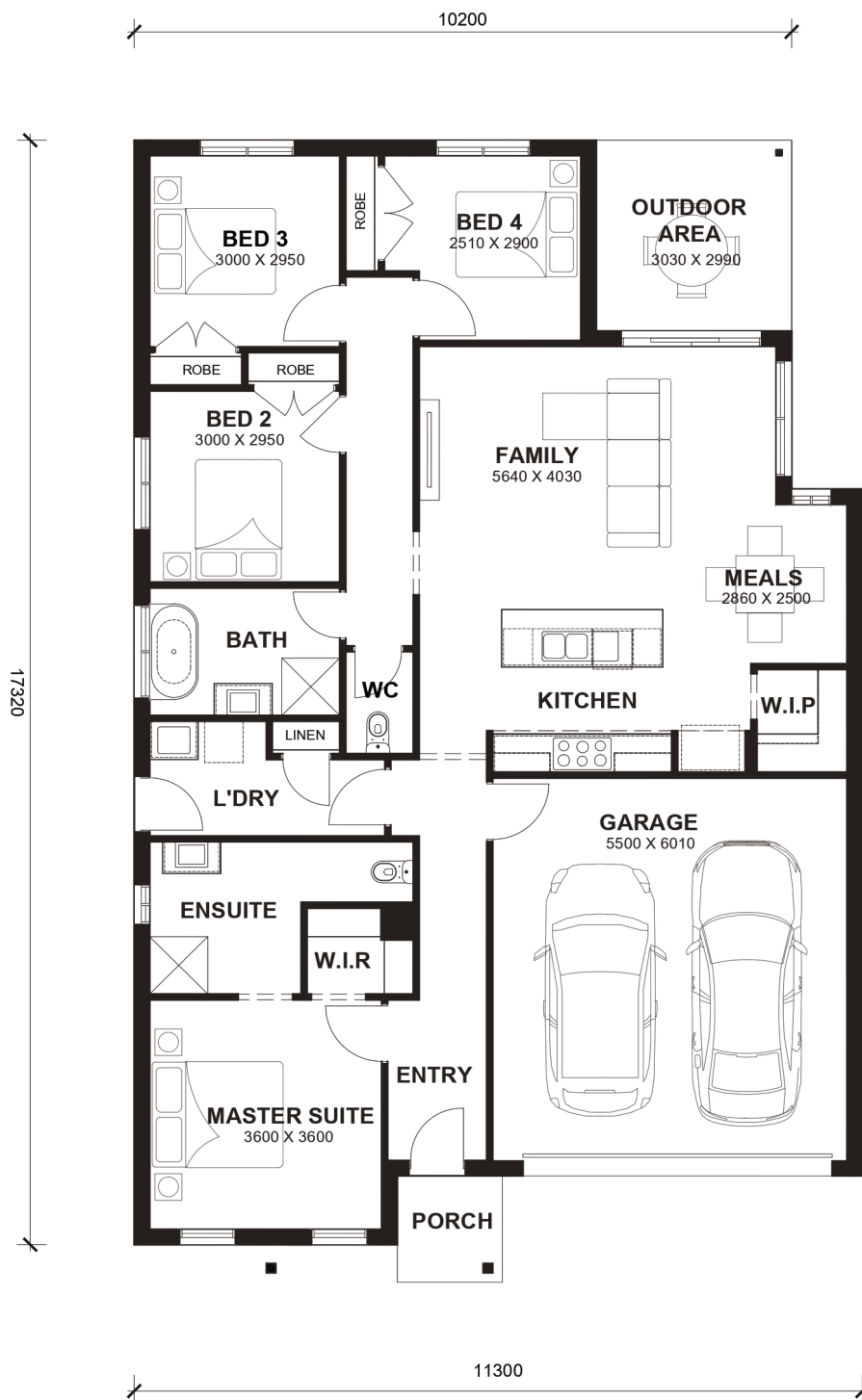

TOTAL AREAS

FAMILY	5640mm x 4030mm	BED 3	3000mm x 2950mm	TOTAL	185.91m ²	20.01sq
MEALS	2860mm x 2500mm	BED 4	2510mm x 2900mm			
MASTER SUITE	3600mm x 3600mm	OUTDOOR AREA	3030mm x 2990mm	EXTERIOR LENGTH		17,320
BED 2	3000mm x 2950mm	GARAGE	5500mm x 6010mm	EXTERIOR WIDTH		11,300

House size on brochure is based on the Avalon facade. Size may vary dependant on facade. Please refer to working drawings for complete dimensions.