

乾濕兩用電鬚刨 | RS500

Wet & Dry Electric Shaver

ZH-HK

說明書

EN

Instruction Manual

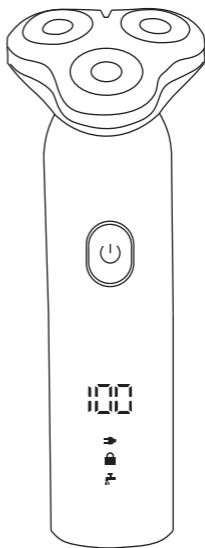

Rogic 朗見

ZH-HK	說明書	2
EN	Instruction Manual.....	7

感謝您選購朗見產品 — 乾濕兩用電鬚刨！
 希望您使用愉快，我們相信這款全新的乾濕兩用電鬚刨將為您帶來更好的生活體驗。

使用中如果遇到任何問題，請聯絡我們的售後服務中心，將有專業人員為您解答問題。如欲了解更多產品資訊請登入：www.rogic.com.hk

本資料產品以實物為準，原廠保留產品更新的權利，如有變動，恕不另行通知。

感謝您的選擇！

目錄

1. 安全注意事項	2
2. 產品組成	3
2.1 技術參數	3
2.2 產品部件	3
3. 產品使用	4
4. 產品售後服務	6

1. 安全注意事項

使用電器產品前請仔細閱讀此說明書的所有內容。
請保管好此說明書。

使用電器產品時，請保持一貫的警惕性，遵循以下事項：

警告

- 將電鬚刨手持部分與電源線分開後，才能在水中清洗手持部分。

注意

- 保持電源適配器乾燥。禁止用濕手拔插電源適配器插頭，以防觸電。
- 請確保電源適配器上標示的電壓與當地電源電壓相符。
- 如果電動剃鬚刀已損壞，請勿再使用。請按故障種類進行處理，必要時交由本公司維修部門維修。
- 肢體不健全、精神有障礙及缺乏相關經驗和知識的人(包括兒童)必須在監護人的監督及指導下使用。
- 使用電源適配器時，請抓緊電源適配器外殼部位，禁止用力拉扯電源適配器電線。
- 本產品只限用配套的電源適配器進行充電，不要把非本公司提供的任何附件與本產品配合使用。
- 電源適配器軟線不能更換，如果軟線損壞，此電源適配器應廢棄。
- 使用前請檢查刀網是否受損或變形，以免損傷您的皮膚。
- 可用清水清洗電動剃鬚刀，但不要長時間浸泡在水中。
- 不要使用鹽水、溫度60°C以上的熱水、稀釋劑、汽油、酒精或其他化學物品來清潔電動剃鬚刀。
- 旅行攜帶時，應確保將保護蓋蓋在電動剃鬚刀上，以保護電動剃鬚刀刀網。
- 在使用與充電過程中，電動剃鬚刀會出現輕微發熱，這屬於正常現象，請放心使用。
- 請不要長時間對電動剃鬚刀進行充電。
- 建議在5°C至35°C之間的溫度下充電、使用和存放電動剃鬚刀。不要在陽光直射或有其他熱源的地方存放電動剃鬚刀。
- 內置充電電池可能污染環境的物質。丟棄電動剃鬚刀前，一定要將電池取出或持電動剃鬚刀送至官方指定的回收站處理電池。您也可以將廢棄電動剃鬚刀送往公司指定維修部門，由維修部門對電池進行分解和回收。
- 拆卸電池：需先切斷電源，讓電動剃鬚刀運轉，直到電量耗盡。擰下電動剃鬚刀上所有螺絲。將電動剃鬚刀拆開後取出電池。
- 電源線在扭曲的狀態下請勿收納。否則可能導致電源線斷線，發生觸電或由於短路而導致火災。
- 請妥善處理本產品的包裝袋和電源插頭保護，請其遠離嬰幼兒。否則可能導致嬰幼兒窒息等意外發生。

2. 產品組成

2.1 技術參數

產品型號	RS500
額定電壓	110V~240V
額定頻率	50Hz/60Hz
額定功率	5W

* 因產品持續改善，原廠保留產品更新的權利，如有變動，恕不另行通知。

2.2 產品部件

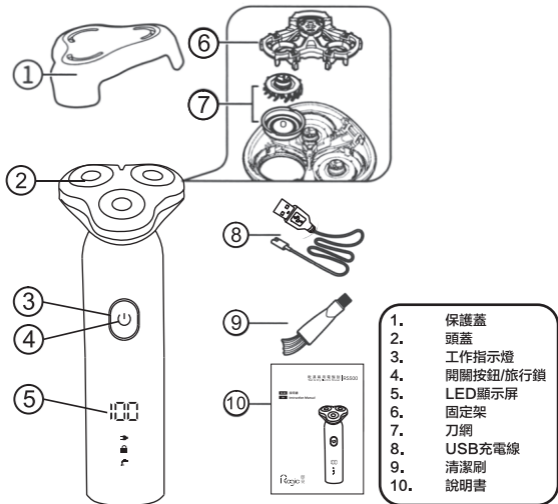

3. 產品使用

充電方法

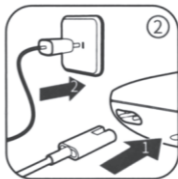

1. 當顯示屏顯示【剩餘電量5%】時，表示電量不足，提醒充電（圖1）。
2. 將電源適配器尾插插入電動剃鬚刀並保持連接，然後將電源適配器插頭插入電源插座（圖2）。
3. 接通電源時，顯示屏將會亮起，數字滾動顯示且隨充電時間的延長而增加，表示正在充電（圖3）。
4. 連續充電1小時可充滿，充滿後顯示【已充滿】及【100%】，此時表示剃鬚刀充電已完成（圖4）。

續航能力

· 本產品的LED顯示屏能顯示剩餘時間。充滿電的電動剃須刀可提供長達約80分鐘的剃鬚時間，但剃鬚時間可能會因為剃鬚習慣、清潔習慣和鬍鬚類型的差田異而少於預期時間。

注意

- 該電動剃鬚刀只限使用配套的電源適配器進行充電。
- 該電動剃鬚刀可以在連接電源適配器充電的情況下直接剃鬚。

使用方法

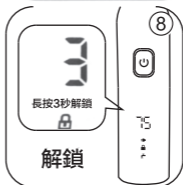

1. 按動開關按鈕，工作指示燈同步亮起，表示電動剃鬚刀已經開啟（圖5）。
2. 讓電動剃鬚刀刀網在皮膚上逆著鬍鬚生長方向移動，並做出平直迂迴的移動（圖6）。
3. 頸部的毛髮同樣可以剃掉（圖7）。
4. 長按電動剃鬚刀開關按鈕3秒，電動剃鬚刀LED顯示屏提示安全鎖已鎖定，您將看到旅行鎖圖標顯示重複以上操作即可解鎖，您將看到旅行鎖圖標顯示（圖8）。

剃鬚完畢

- 重新按動開關按鈕即可關閉電動剃須刀，然後把保護蓋蓋上，以防止損壞刀網。當電動剃須刀需要清洗時，電動剃須刀LED顯示屏提示【請清洗圖標】。

注意

- 當刀網有損壞時請不要進行剃須，以免損傷您的皮膚。

4. 產品售後服務

產品保用條例

多謝閣下選購朗見Rogic產品，為確保產品之優良品質，選購所有產品於出廠前必經嚴格品質檢查。本公司並向用戶提供免費保用服務。

保用條款如下：

1. 由購買日起之一年保用期內，電器機件發生故障時，經本公司技術人員證實該機故障屬正常使用下發生，本公司將提供免費修理及零件更換、而更換後之損壞零件將歸屬本公司。
2. 免費保用服務不適用於：A.機身外殼及 B.產品損耗件、配件或附件。
3. 在下列情況下，本保用證將會自動失效：
(甲) 產品曾因被錯誤操作，疏忽或因天災人禍等意外事件引致機身或機件損壞；
(乙) 產品曾被非本公司技術員修理或改裝
(丙) 產品機身號碼曾被轉換，塗改或除去；
(丁) 產品不按原廠提供之安裝指示；
(戊) 產品做商業用途
4. 本公司將不負責任何由於器材損壞而直接或間接招致之損失。
5. 產品如需維修時，用戶需自行將產品送往維修部及於修妥後自行取回。
6. 本保用證只適用於香港及澳門特別行政區。
7. 請妥存正式購買收據，於修理時一併出示予本公司技術員查閱方為有效。

特定產品之保用資訊，可登入www.rogic.hk之產品資料頁面查閱。

Congratulations on the purchase of your Rogic Wet & Dry Electric Shaver. We hope it brings you many years of satisfaction.

Should you encounter situations that have not been properly addressed in this Instruction Manual, please contact our Customer Service Center where a technician can address your specific problem or question.

For more information, please visit the official website:
www.rogic.com.hk

The Company reserves the right to make technological and/or design changes to this product for continuous improvement.

Thank your for your choosing!

Contents

1. Important safety Instructions	7
2. Package Contents and Technical Specifications	8
2.1 Technical Specifications	8
2.2 Product Design	8
3. Usage	9
4. Customer Service	11

1. Important Safety Instructions

**READ ALL INSTRUCTIONS BEFORE USING THIS APPLIANCE.
PLEASE KEEP THE INSTRUCTION MANUAL**

When using our product, basic precautions should always be followed, including the following:

1. Keep the adapter dry, do not use wet hand to plug the charge head to prevent electric shock.
2. Ensure that the voltage indication on the adapter is appropriate.
3. If the shaver breaks down please do not use follow the fault instruction, if necessary please send back to our company to repair.
4. When using the adapter, please hold the body part of the shaver, do not pull the cable hard.
5. Our shaver can only use assorted adapter, do not use other adapter avoid damage.
6. The cable on the adapter can not replace, if its damaged, the adapter should be abandon.
7. Check the blade net before use, if deformation or damage, do not use, avoid hurt your skin.
8. Use clean water wash the shaver, do not soak in the water
9. Do not use salt water, hot water higher than 60° C, Dilutants, Alcohols, Chemicals wash the shaver
10. When travel, please put the protection cab on the shaver, in order to protect the blade net.
11. When using or charging, the shaver may heat a little bit, its normal phenomenon. Please feel free to use it.
12. Please do not charging the shaver long time, normally 8 hour.
13. Suggest charging temperature between 5° C to 35° C, do not store shaver under direct sunlight or other heat sources.
14. Do not store it within the reach of children and infants, and do not allow children or infants to play with the appliance.
15. The built-in rechargeable batteries contain substances that may pollute the environment. Before discarding the electric shaver, it is necessary to remove the batteries or send the electric shaver to the official designated recycling station to process the batteries. You can also send the discarded electric shaver to the designated maintenance department of the company, which will decompose and recycle the batteries.
16. Turn off the power supply and let the electric shaver run until the power is exhausted. Take off all the screws on the electric shaver and take out the battery after dismantling the electric shaver.
17. The rechargeable battery can only be removed when the electric shaver is discarded.

2. Package Contents and Technical Specifications

2.1 Technical Specifications

Model	RS500
Voltage	110V~240V
Frequency	50/60Hz
Power	5W

* Package Contents and Technical and design specifications may be changed in the course of continuous product improvement.

2.2 Product Design

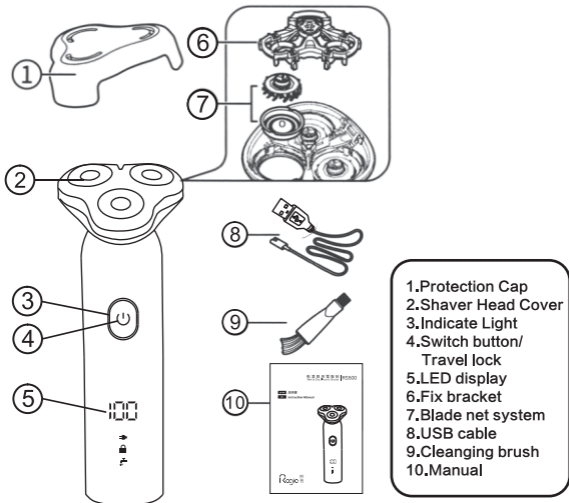

3. Usage

Charging Method

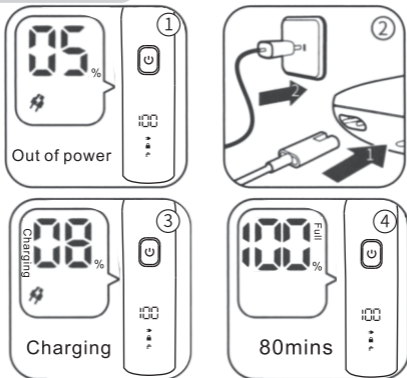

1. When the display come up with " Remaining power 100% ", you will hear a Prompt tone that indicate the power is insufficient to remind you the shaver need charge (pic1).
2. Insert the USB into the electric shaver and keep connected, then insert the USB into the power supply (pic2)
3. When charging, you will hear two time prompt tone. The display screen will light up. The use time of the digital display will increase with the charging time, indicating that it is charging (pic 3).
4. Continuous charging for 1 hour can be filled up and then show "full" and "100%", which means that the shaver has been charged (pic4).

Battery Life

- The LED display of this product can show the remaining time. The electric shaver with full charge can provide up to 80 minutes of use time, but the shaving time may be less than expectation due to the difference of shaving habits, cleaning habits and types of beard.

Battery Life

- Our shaver can only use assorted adapter do not use other adapter avoid damage.

3. Usage

Charging Method

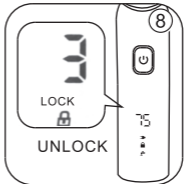
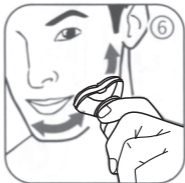

1. Press the switch button, green light on, the shaver started (pic 5).
2. Let the electric shaver blade net move in the opposite direction of the growth of the beard on the skin and make a straight movement. (pic 6)
3. Beard on the neck can be shaved (pic 7).
4. Press the switch button of the electric shaver for 3 seconds. The LED display indicates that the travel lock is on. You will hear a prompt tone. Repeat to unlock, and you will hear the prompt tone again (pic 8)

When Finish

- Press the switch button again to shut down the shaver, and put the protection cover on to protect the blade net

Attention

- In order to avoid skin in hurt, do not shave if the blade net is damaged.

5. Customer Service

WARRANTY CONDITIONS

Thank you for purchasing ROGIC products, for the sake of excellent quality of our products, we certify that ROGIC products on this warranty is free of defect in materials and workmanship the end user is entitled to this warranty subject to the terms and conditions listed below:

- (1) For any defect, in the judgement of our technicians, caused under normal usage, is responsible for repairing and replacing parts free of charge within the first year free warranty period (except accessories and some parts), any replaced defective parts will become the company's property.
- (2) For the information of designated product, please visit www.rogic.hk for details.
- (3) This warranty is invalid in the following cases:
 - (a) If the product has been damaged out of misuse, negligence, accident and natural disaster.
 - (b) If the product has been repaired, modified by persons other than PRO LOGIC INTERNATIONAL LIMITED.
 - (c) If the serial number has been altered, effaced and/or removed.
 - (d) Fail to follow the installation instructions provided.
 - (e) Machines for commercial use.
- (4) The company will not be liable for any loss directly or indirectly caused from breakdown of the equipment.
- (5) Customer will be requested to bring the product to and from our service centre whenever service is required.
- (6) This warranty is applicable in HongKong and Macau areas only.
- (7) Please keep and present this warranty card together with official purchase invoice to our technicians for inspection during each service.



總代理 Sole Agent:

昇鋒國際有限公司 Pro Logic International Limited

香港九龍紅磡鶴園東街4號恆藝珠寶大廈1樓106-107室

Unit 106-107, 1/F, Heng Nagai Jewelry Centrem 4 Hok Yeun Street East,
Hung Hom, Kowloon, HK

Tel: (852) 2365 0655

分銷商 Distributor:



愛家名品有限公司 iPlusHome Limited

www.iplushome.hk