

EGG DONOR INFORMATION



DONOR ID #4240

SHORT BIOGRAPHY:

She is 27 years old and graduated with a degree in Performing Arts from the University of São Paulo, Brazil. A passionate advocate for the arts, she currently works as an actress, screenwriter, and director. She has directed independent LGBTQ films, music videos, and commercials, always driven by her lifelong love for creation.

Growing up, she excelled as a student, particularly in math and physics, which surprised many when she pursued a career in the arts. However, her parents were always supportive of her choices. She spent her childhood dancing classical ballet and began studying theater at the age of 13.

DONOR PERSONAL INFORMATION

Location: Mexico

Height: 5'7

Year of Birth: 1997

Weight: 127lbs

Ethnicity: Caucasian

Eyes Color: Hazel

Maternal Heritage: Italian and Spanish

Natural Hair Color: Brown

Paternal Heritage: Native brazilian, african and Portuguese

PERSONAL INFORMATION

WHAT IS THE HIGHEST EDUCATION LEVEL YOU HAVE ATTAINED

Complete High School

DO YOU HAVE A MENSTRUAL CYCLE EVERY MONTH?

Yes

PLEASE INDICATE WHAT TYPE OF BIRTH CONTROL YOU ARE CURRENTLY USING:

Not currently using any. (I have a girlfriend)

PLEASE DESCRIBE YOUR GOALS/AMBITIONS THAT YOU HAVE

My biggest goal is to succeed and a filmmaker, I also recently started a production company, and I would love to see it grow and potentially win some awards with my movies :)

DESCRIBE WHAT YOU WERE LIKE AS A CHILD

I was soooooo cute, creative, full of imagination, liked to play with my friends especially games that used imagination

DESCRIBE YOUR FAVORITE MEMORY

My favorite memory is of my grandmother on my mother's side, she taught me so many things, how to cook pasta as a proper Italian was my favorite. I still remember dancing with her in her kitchen while cooking the most delicious pasta ever

DESCRIBE YOUR PERSONALITY AND CHARACTER

I'm a very hardworking woman, ambitious and driven. Very dedicated, my friends always say I inspire them with my positive thinking.

WHAT ARE YOYR FAVORITE FOODS?

Pasta, sushi and a good salad

WHAT DO YOU LIKE TO DO IN YOUR FREE TIME?

Hang out with my friends, I love a good karaoke night, or going to the movies

WHAT WOULD YOU CONSIDER YOUR GREATEST STRENGTHS AND WEAKNESSES?

My greatest strength, I think, is my determination and talent. My weakness is sometimes I suffer with anticipation, about things that might not happen

IF YOU COULD VISIT ANYWHERE IN THE WORLD, WHERE WOULD IT BE AND WHY?

I think Sicily because my grandmother is from there and I've never been

DESCRIBE A TYPICAL DAY IN YOUR LIFE.

I don't have much of a routine, because I'm a freelancer. I usually wake up, do yoga, morning pages, meditate, then start creating depending on the project I have going on at the time. Then in the afternoon I go to the gym, take a shower, watch TV or go out with my friends, and then go to sleep.

WHY HAVE YOU DECIDED TO BECOME AN EGG DONOR?

I love to help people have a fair chance at having a child. I know it's a dream and everyone should be able to experience

WHAT WERE/ARE YOUR FAVORITE CLASSES IN SCHOOL?

Math and physics

PLEASE LEAVE A MESSAGE TO THE INTENDED PARENTS.

I hope I'm able to gift you with the most precious human being that will love you tremendously. I wish you all the best in this journey, and I will always be sending positive vibrations towards you and your family

ARE YOU COMMITTED TO BEING A DONOR?

Yes

DO YOU SMOKE CIGARETTES?

No

FAMILY CHARACTERISTICS

Family Member	Eye Color	Hair Color	Skin Complexion	Height	Weight	Body Type	Education Level	Occupation
Father	Green	Dark Brown	Medium	1.85M	85Kg	Medium	Post Graduate Completed	Business Owner
Mother	Brown	Brown	Fair	1.63M	65Kg	Regular	Undergraduate Completed	Manager At A Pizza Restaurant

REPRODUCTIVE HISTORY

AGE AT FIRST PERIOD

13

ARE YOUR CYCLES

Regular

INTERVAL BETWEEN PERIODS

21

HAVE YOU HAD A DIAGNOSIS OF ANY GYNECOLOGICAL PROBLEMS (IE; ENDOMETRIOSIS, PCOS, ABNORMAL PAP SMEARS, ETC.)?

No

HAVE YOU OR A PARTNER EVER BEEN DIAGNOSED WITH A SEXUALLY TRANSMITTED INFECTION (IE; CHLAMYDIA, GONORRHEA, SYPHILIS, HERPES, TRICHOMONAS, ETC.)?

No

DID YOUR MOTHER TAKE DES WHILE SHE WAS PREGNANT WITH YOU?

No

HAVE YOU EVER BEEN TOLD YOU ARE INFERTILE?

No

IS THERE A HISTORY OF INFERTILITY IN YOUR FAMILY?

No

HAVE YOU BEEN SEXUALLY ACTIVE DURING THE PAST SIX MONTHS?

Yes

ARE YOU CURRENTLY SEXUALLY ACTIVE?

No

HOW MANY SEXUAL PARTNERS HAVE YOU HAD IN THE PAST SIX MONTHS?

1

ARE YOU CURRENTLY IN A MONOGAMOUS RELATIONSHIP?

No

ARE YOU CURRENTLY OR HAVE YOU TAKEN BIRTH CONTROL?

No

DO YOU USE OTHER FORMS OF BIRTH CONTROL

No

HAVE YOU HAD MORE THAN 10 SEXUAL PARTNERS?

No

HAVE YOU EVER HAD A SEXUAL PARTNER WHO WAS GAY OR BISEXUAL?

Yes

HAVE YOU EVER HAD SEXUAL RELATIONS WITH ANYONE SUSPECTED OR KNOWN TO BE HIV POSITIVE?

No

HAVE YOU EVER HAD RELATIONS WITH A MAN WHO HAS ENGAGED IN ANAL INTERCOURSE OR ORAL SEX WITH ANOTHER MAN?

No

HAVE YOU BEEN EXPOSED TO RADIATION OR TOXIC CHEMICALS IN YOUR WORK OR PERSONAL LIFE (I.E., LEAD, MERCURY, GOLD)?

No

MEDICAL HISTORY

DO YOU HAVE ANY MEDICAL ILLNESSES (I.E., ASTHMA, DIABETES, SEIZURE DISORDERS, TUBERCULOSIS, ETC)?

None

HAVE YOU EVER HAD SURGERY? PLEASE DESCRIBE:

No

LIST CURRENT ALLERGIES (FOOD, POLLEN, BEE STINGS, MEDICATIONS, ETC.)

None

DESCRIBE ANY CHILDHOOD ALLERGIES YOU'VE OUTGROWN:

None

LIST ALL DRUGS, INCLUDING PHYSICIAN-PRESCRIBED AND NON-PRESCRIPTION (PLEASE INCLUDE VITAMINS AND HERBS) THAT YOU ARE CURRENTLY TAKING:

B12

LIST ANY OTHER MEDICATIONS YOU'VE TAKEN IN THE LAST FIVE YEARS:

B12

HAVE YOU EVER HAD A BLOOD TRANSFUSION?

No

HAVE YOU EVER BEEN REFUSED AS A BLOOD DONOR?

No

HAVE YOU EVER HAD UNEXPLAINED WEIGHT LOSS?

No

HAVE YOU EVER HAD KAPOSI SARCOMA?

No

HAVE YOU EVER HAD A FEVER OF UNKNOWN ORIGIN?

No

HAVE YOU EVER HAD PNEUMOCYSTIC PNEUMONIA?

No

HAVE YOU EVER HAD SEXUAL RELATIONS WITH ANYONE WITH THE ABOVE SYMPTOMS/DISEASES?

No

HAVE YOU EVER HAD SEXUAL RELATIONS WITH ANYONE WITH THE ABOVE SYMPTOMS/DISEASES?

No

DO YOU SMOKE CIGARETTES?

No

DO YOU DRINK ALCOHOL?

No

HAVE YOU EVER USED RECREATIONAL DRUGS? (LSD, MARIJUANA, HEROIN OR COCAINE, ETC.)

No

HAVE YOU EVER BEEN TREATED FOR DEPRESSION?

No

HAVE YOU EVER ATTEMPTED SUICIDE?

No

DETAILED FAMILY MEDICAL HISTORY

Family Member	Age	Age At Death	Medical Problems Or Cause Of Death
Maternal Grandmother			75 (Diabetic Complications)
Maternal Grandfather			70 (Heart Condition)
Paternal Grandmother			Alive
Paternal Grandfather			80 (Died In His Sleep, We Don't Really Know What Caused It)

GRANDPARENTS

Heart disease - Diabetes Mellitus

BONES, MUSCLES, JOINTS, LIMBS

No

GASTROINTESTINAL SYSTEM

Yes

NERVOUS SYSTEM, BRAIN, SPINAL CORD

No

BLOOD OR CIRCULATORY SYSTEM

No

RESPIRATORY SYSTEM

No

GENITAL/URINARY TRACT

No

METABOLIC (HORMONES, ENZYMES, ETC)

No

DONOR RISK ASSESSMENT QUESTIONNAIRE

1. HAVE YOU INJECTED DRUGS FOR NON-MEDICAL REASONS IN THE LAST FIVE YEARS, INCLUDING INTRAVENOUS, INTRAMUSCULAR, AND SUBCUTANEOUS INJECTIONS?

No

2. HAVE YOU RECEIVED HUMAN-DERIVED CLOTTING FACTOR CONCENTRATES, INCLUDING FACTOR VIII AND/OR FACTOR IX CONCENTRATE, FOR HEMOPHILIA OR A RELATED CLOTTING DISORDER?

No

3. IN THE PAST FIVE YEARS, HAVE YOU BEEN GIVEN MONEY OR DRUGS IN EXCHANGE FOR HAVING SEX?

No

4. IN THE PAST 12 MONTHS, HAVE YOU BEEN IN JAIL FOR MORE THAN 72 CONSECUTIVE HOURS?

No

5. IN THE PAST 12 MONTHS, HAVE YOU HAD SEX WITH ANYONE WHO WOULD ANSWER YES TO THE PREVIOUS QUESTIONS?

No

6. IN THE PREVIOUS 12 MONTHS, HAVE YOU HAD SEX WITH A PERSON WITH KNOWN OR SUSPECTED HIV, HEPATITIS B, OR HEPATITIS C?

No

7. IN THE PAST 12 MONTHS, HAVE YOU BEEN EXPOSED TO KNOWN OR SUSPECTED HIV, HEPATITIS B, AND/OR HEPATITIS C INFECTED BLOOD THROUGH PERCUTANEOUS INOCULATION (E.G., NEEDLE STICK) OR THROUGH CONTACT WITH AN OPEN WOUND, NON-INTACT SKIN OR MUCUS MEMBRANE?

No

8. IN THE PAST 12 MONTHS HAVE YOU HAD AN ACCIDENTAL NEEDLE STICK, SHARP INSTRUMENT INJURY, CONTACT WITH HUMAN BLOOD, SERUM OR PLASMA IN THE EYE, MUCOUS MEMBRANES (LIPS OR INTERIOR OF NOSE) OR SORES?

No

9. IN THE PAST 12 MONTHS, HAVE YOU LIVED WITH (RESIDED IN THE SAME DWELLING) ANOTHER PERSON WHO HAS HEPATITIS B OR CLINICALLY ACTIVE (SYMPTOMATIC) HEPATITIS C INFECTION?

No

10. IN THE PAST 12 MONTHS, HAVE YOU HAD EAR, SKIN, OR BODY PIERCING, SCARIFICATION, OR TATTOOING?

No

11. HAVE YOU HAD A CLINICAL DIAGNOSIS OF HEPATITIS?

No

12. HAVE YOU, YOUR SEXUAL PARTNER(S) AND/OR ANY MEMBER OF YOUR HOUSEHOLD EVER HAD A TRANSPLANT OR MEDICAL PROCEDURE THAT INVOLVED BEING EXPOSED TO LIVE CELLS, TISSUE OR ORGANS FROM AN ANIMAL?

Yes

12A. IF THE PERSON REFERRED TO IN QUESTION 12 WAS A MEMBER OF YOUR HOUSEHOLD, WERE YOU EXPOSED TO THAT INDIVIDUAL'S BLOOD, SALIVA OR OTHER BODY FLUIDS (E.G., THROUGH DEEP KISSING, SHARED TOOTHBRUSHES, RAZORS, OR NEEDLES, OR THROUGH OPEN WOUNDS OR SORES)?

No

13. HAVE YOU BEEN SUSPECTED TO HAVE OR DIAGNOSED WITH WEST NILE VIRUS (INCLUDING DIAGNOSIS BASED ON SYMPTOMS AND/OR LABORATORY RESULTS, OR CONFIRMED WNV VIREMIA) IN THE PAST 120 DAYS?

No

14. WITHIN THE PAST 8 WEEKS, HAVE YOU HAD A SMALLPOX VACCINATION?

No

15. WITHIN THE PAST 8 WEEKS, HAVE YOU HAD CLOSE CONTACT WITH A SMALLPOX VACCINATION SITE OF SOMEONE ELSE WHO RECEIVED THE VACCINATION (EXAMPLES INCLUDE TOUCHING THE SITE, THE BANDAGES COVERING THE SITE OR HANDLING BEDDING OR CLOTHING THAT HAS BEEN IN CONTACT WITH AN UN BANDAGED VACCINATION SITE)?

No

17. HAVE YOU OR ANY OF YOUR BLOOD RELATIVES BEEN DIAGNOSED WITH CREUTZFELDT-JAKOB DISEASE (CJD)?

No

18. HAVE YOU BEEN DIAGNOSED WITH DEMENTIA OR ANY DEGENERATIVE OR DEMYELINATING DISEASE OF THE CENTRAL NERVOUS SYSTEM OR OTHER NEUROLOGICAL DISEASE OF UNKNOWN ETIOLOGY?

No

20. HAVE YOU EVER RECEIVED A NON-SYNTHETIC DURA MATER (BRAIN COVERING) GRAFT

No

21. HAVE YOU RECEIVED A BITE FROM AN ANIMAL SUSPECTED OF RABIES WITHIN THE LAST 6 MONTHS?

No

22. HAVE YOU BEEN DIAGNOSED OR SUSPECTED TO HAVE T. CRUZI INFECTION OR CHAGAS DISEASE?

No

23. FROM 1980 THROUGH 1996 WERE YOU A MEMBER IF THE U.S. MILITARY, A CIVILIAN MILITARY EMPLOYEE OR A DEPENDENT OF A MILITARY MEMBER OR CIVILIAN MILITARY EMPLOYEE?

No

24. SINCE 1980, HAVE YOU EVER LIVED IN OR TRAVELED TO EUROPE (INCLUDES: ALBANIA, AUSTRIA, BELGIUM, BOSNIA-HERZEGOVINA, BULGARIA, CROATIA, CZECH REPUBLIC, DENMARK, FINLAND, FRANCE, GERMANY, GREECE, HUNGARY, IRELAND, ITALY, LIECHTENSTEIN, LUXEMBOURG, MACEDONIA, NETHERLANDS, NORWAY, POLAND, PORTUGAL, ROMANIA, SLOVAK REPUBLIC, SLOVENIA, SPAIN, SWEDEN, SWITZERLAND, AND YUGOSLAVIA)?

Yes

24A. FROM THE BEGINNING OF 1980 THROUGH THE END OF 1996 DID YOU SPEND TIME THAT ADDS UP TO 3 MONTHS OR MORE IN THE U.K. (INCLUDES ENGLAND, IRELAND, SCOTLAND, WALES, THE ISLE OF MAN, THE CHANNEL ISLANDS, GIBRALTAR, AND THE FALKLAND ISLANDS)?

No

24B. SINCE 1980, HAVE YOU RECEIVED A BLOOD TRANSFUSION OF BLOOD OR BLOOD COMPONENTS IN THE U.K. OR FRANCE?

No

24C. SINCE 1980 HAVE YOU SPENT TIME THAT ADDS UP TO 5 YEARS OR MORE IN EUROPE (INCLUDING TIME SPENT IN THE U.K. BETWEEN 1980 AND 1996)?

No

FDA REQUIRED SCREENING

HAVE YOU EVER HAD A SEXUALLY TRANSMITTED DISEASE OR INFECTION (STD/STI)?

No

IN THE PAST 5 YEARS, HAVE YOU HAD SEXUAL RELATIONS WITH A MALE HOMOSEXUAL, BISEXUAL, OR IV DRUG USER?

No

HAVE YOU HAD A PARTNER WHO HAD SEXUAL RELATIONS WITH A MALE HOMOSEXUAL, BISEXUAL, OR IV DRUG USER?

No

HAS YOUR CURRENT PARTNER EVER BEEN IN PRISON?

No

IN THE PAST 12 MONTHS HAVE YOU BEEN IN JAIL FOR MORE THAN 3 DAYS IN A ROW?

No

IN THE PAST 12 MONTHS, HAVE YOU HAD SEXUAL RELATIONS WITH ANYONE WHO HAS BEEN IN JAIL FOR MORE THAN 3 DAYS IN A ROW?

No

IN THE PAST 12 MONTHS HAVE YOU HAD SEX WITH A PERSON KNOWN OR SUSPECTED TO HAVE HIV, HEPATITIS B OR HEPATITIS C?

No

IN THE PAST 12 MONTHS HAVE YOU BEEN IN CONTACT WITH A PERSON KNOWN OR SUSPECTED TO HAVE ACTIVE VIRAL HEPATITIS?

No

IN THE PAST 12 MONTHS HAVE YOU HAD SEXUAL RELATIONS WITH ANYONE WHO WOULD ANSWER YES TO ANY OF THE ABOVE QUESTIONS?

No

HAVE YOU EVER GIVEN OR RECEIVED MONEY OR DRUGS IN EXCHANGE FOR ANY SEXUAL ACT?

No

WERE YOU BORN IN OR DID YOU LIVE IN OR TRAVEL TO AFRICA BETWEEN 1977 AND TODAY?

No

HAVE YOU HAD SEXUAL CONTACT WITH ANYONE BORN IN OR LIVED IN AFRICA BETWEEN 1977 AND TODAY?

No

AFTER AGE 11, HAVE YOU HAD VIRAL HEPATITIS, HEPATITIS B, OR HEPATITIS C?

No

HAVE YOU EVER BEEN TOLD THAT YOU COULD NOT DONATE BLOOD?

No

HAVE YOU EVER RECEIVED A BLOOD TRANSFUSION?

No

HAS YOUR PARTNER EVER RECEIVED A BLOOD TRANSFUSION?

No

DO YOU HAVE A BLOOD CLOTTING DISORDER AND RECEIVE HUMAN DERIVED CLOTTING FACTOR CONCENTRATION?

No

HAVE YOU EVER RECEIVED GROWTH HORMONES MADE FROM HUMAN PITUITARY GLANDS (HGH)?

No

INJECTED ANY TYPE OF DRUG FOR NON-MEDICAL REASONS

No

USED MARIJUANA (INCLUDING MEDICAL MARIJUANA)

No

USED COCAINE IN ANY FORM

No

USED LSD (ANGEL DUST)

No

USED METHAMPHETAMINE

No

USED ANY ILLICIT DRUG NOT LISTED

No

HAVE YOU EVER USED PRESCRIPTION MEDICATIONS FOR REASONS OTHER THAN THEIR INTENDED USE?

No

ARE YOU CURRENTLY USING ANY ILLICIT DRUGS OR PRESCRIPTION DRUGS FOR NON-MEDICAL REASONS?

No

DURING WORK ARE YOU EXPOSED TO TOXIC OR RADIOACTIVE SUBSTANCES?

No

HAVE YOU EVER HAD A NEEDLE STICK INJURY?

No

HAVE YOU EVER BEEN TESTED FOR HIV/AIDS?

No

HAVE YOU RECENTLY RECEIVED ANY VACCINATIONS?

No

IN THE PAST 7 DAYS HAVE YOU HAD ANY OF THE FOLLOWING SYMPTOMS?

No

HAVE YOU OR YOUR PARTNER EVER BEEN DIAGNOSED WITH WEST NILE VIRUS (WNV)?

No

HAVE YOU EVER RECEIVED A DURA-MATER (BRAIN COVERING TISSUE) GRAFT?

No

HAVE YOU OR YOUR PARTNER EVER BEEN DIAGNOSED WITH CJD?

No

BETWEEN 1980 AND 1996 WERE YOU A MEMBER OF THE US MILITARY OR A CIVILIAN EMPLOYEE?

No

BETWEEN 1980 AND 1996 WERE YOU A DEPENDENT OF A MEMBER OF THE US MILITARY?

No

HAVE YOU TRAVELED TO A COUNTRY AFFECTED BY OR TREATED FOR SARS IN THE PAST 14 DAYS?

No

HAVE YOU BEEN WITH AN INDIVIDUAL AFFECTED BY SARS IN THE PAST 14 DAYS?

No

IN THE PAST 12 MONTHS HAVE YOU RECEIVED ANY OF THE FOLLOWING

None

TRAVEL

BETWEEN 1980 AND TODAY, HAVE YOU TRAVELED TO ANY OF THE FOLLOWING EUROPEAN COUNTRIES? CHECK ALL THAT APPLY.

England - France

HAVE YOU SPENT A TOTAL OF 6 MONTHS OR MORE ASSOCIATED WITH A MILITARY BASE IN ANY OF THE FOLLOWING COUNTRIES? CHECK ALL THAT APPLY.

NONE

MEXICAN RIVIERA

Mexico (ANY part of the country)

THE CARIBBEAN

NONE

CENTRAL AMERICA

NONE

PACIFIC ISLANDS

NONE

SOUTH AMERICA

Brazil

ASIA

NONE

AFRICA

NONE

DONOR ADDITIONAL PHOTOS

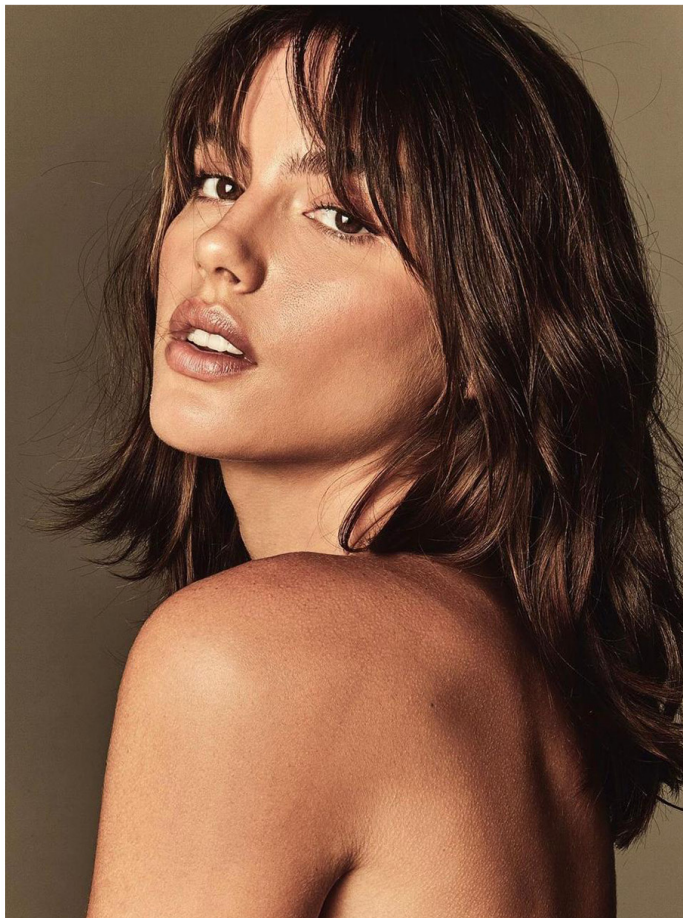

DONOR ADDITIONAL PHOTOS

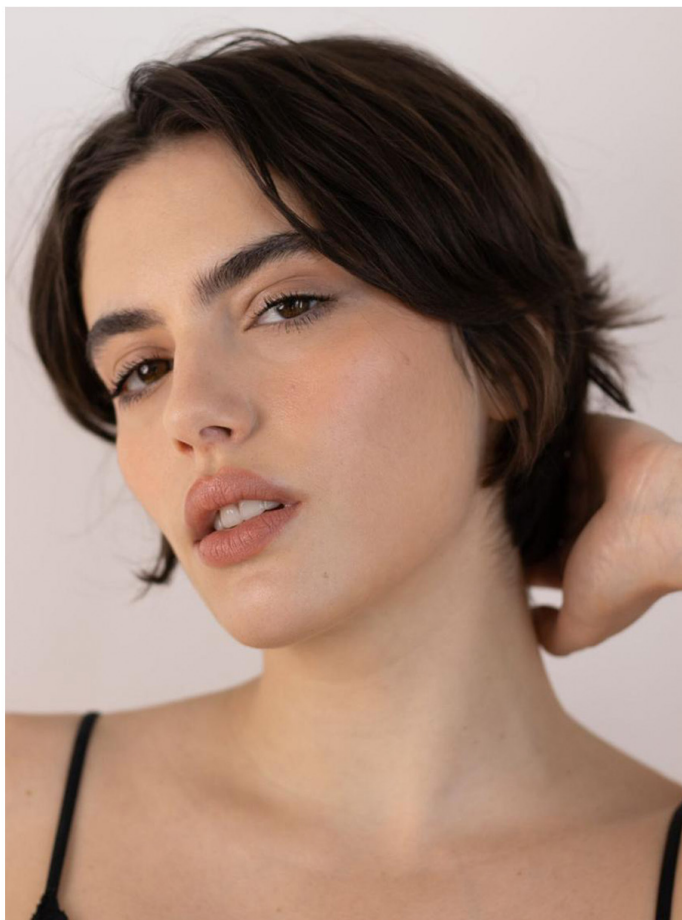

CHILDHOOD ADDITIONAL PHOTOS

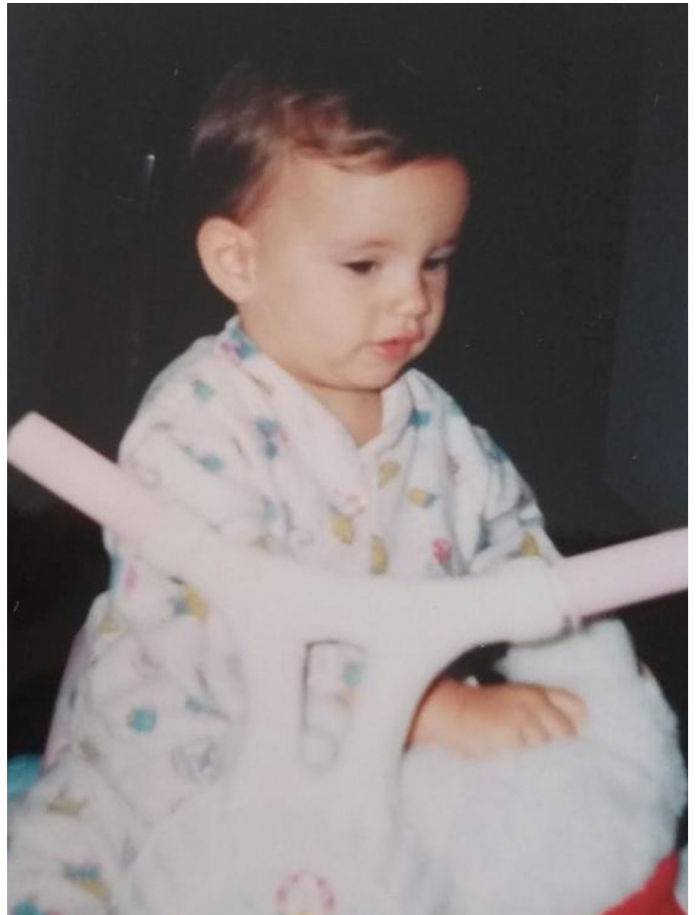

CHILDHOOD ADDITIONAL PHOTOS

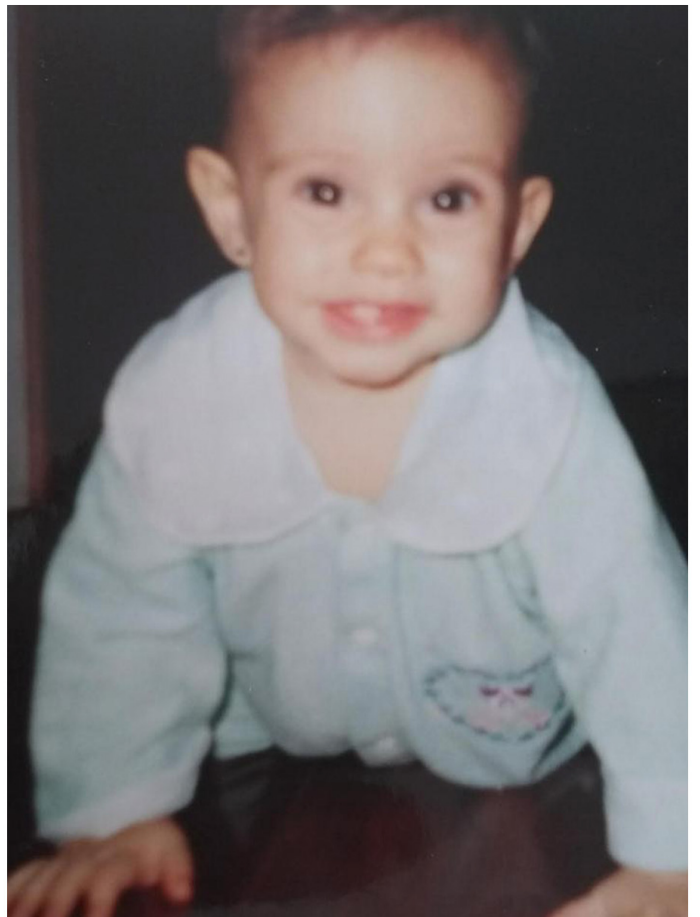

CHILDHOOD ADDITIONAL PHOTOS

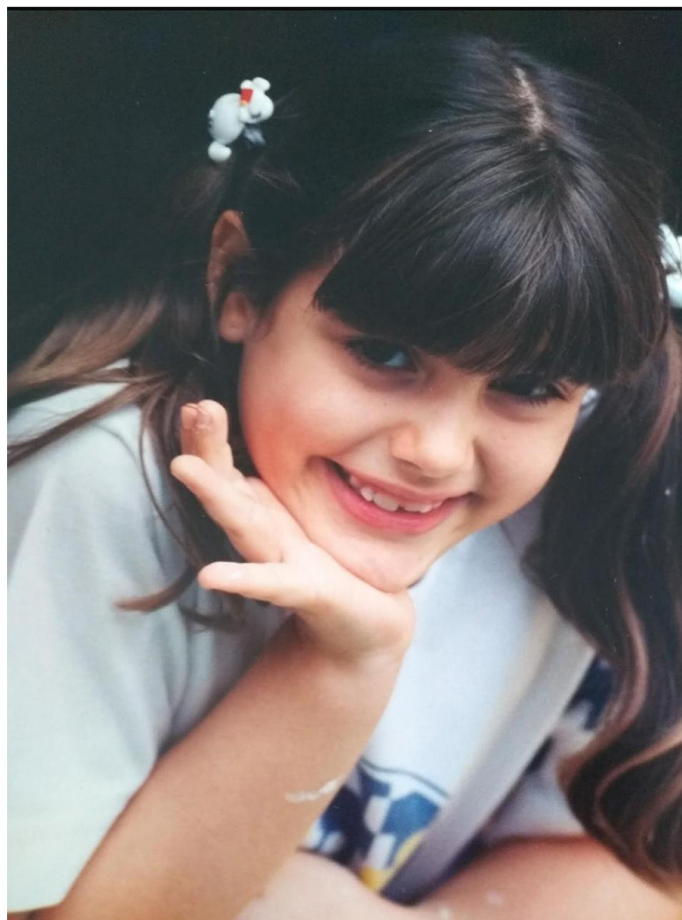

FAMILY ADDITIONAL PHOTOS

