

EGG DONOR INFORMATION



DONOR ID #4191

SHORT BIOGRAPHY:

She adores adventure and marches to her own beat, reveling in the great outdoors, surrounded by animals, and cruising on motorcycles. As an international model, she jets across the globe fueled by her boundless ambition. Growing up in a big family with four brothers and seven sisters taught her the value of independence. Her heart sings when she's painting or drawing, lost in the world of art.

DONOR PERSONAL INFORMATION

Location: United States

Height: 5' 10"

Year of Birth: 2005

Weight: 120

Ethnicity: N/A

Eye Color: Green

Maternal Heritage: German

Natural Hair Color: Brown

Parental Heritage: English

PERSONAL INFORMATION

WHAT IS THE HIGHEST EDUCATION LEVEL YOU HAVE ATTAINED?

High school graduate

DO YOU HAVE A MENSTRUAL CYCLE EVERY MONTH?

Yes

PLEASE INDICATE WHAT TYPE OF BIRTH CONTROL YOU ARE CURRENTLY USING:

Not using any

PLEASE DESCRIBE YOUR GOALS/AMBITIONS THAT YOU HAVE

By the time I reach 25, one of my biggest dreams is to own multiple properties. I envision having my own little pieces of land, maybe a cozy home in the countryside or a charming apartment in the city. These properties would be my havens, spaces where I can create, relax, and simply be myself. Another aspiration of mine is to see my art showcased in museums. I want my paintings to hang on those prestigious walls, admired by people from all walks of life. It's not just about recognition or fame; it's about sharing a piece of myself with the world, expressing my thoughts, emotions, and experiences through art. These goals drive me every day, pushing me to work hard, hone my skills, and never give up on my dreams. They remind me that anything is possible with dedication, passion, and a little bit of perseverance.

DESCRIBE WHAT YOU WERE LIKE AS A CHILD.

I was very bubbly as a child. If there was a tree outside, I was climbing it. There's nothing you could do to keep me inside the house. I had lots of friends.

DESCRIBE YOUR FAVORITE MEMORY.

One of my favorite memories is when I got my first dirt bike, my brothers surprised me with it when I was 13 years old

DESCRIBE YOUR PERSONALITY AND CHARACTER

Outgoing, adventurous, very kind, smart, ambitious, fun, intelligent

WHAT ARE YOUR FAVORITE FOODS?

Mexican, Italian

WHAT DO YOU LIKE TO DO IN YOUR FREE TIME?

Art, ride motorcycles, listen to music, ride horses, hike, workout, go on drives

WHAT WOULD YOU CONSIDER YOUR GREATEST STRENGTHS AND WEAKNESSES?

Greatest strengths. I'm great at overcoming things and working through tough obstacles. I'm strong-minded. I adapt to different situations easily. I'm kind to unkind people, and I work hard. Weaknesses. Sometimes I put things off till last minute. I'm too nice to people who don't deserve it, even when they do me wrong.

IF YOU COULD VISIT ANYWHERE IN THE WORLD, WHERE WOULD IT BE AND WHY?

Greece to look at the architecture

DESCRIBE A TYPICAL DAY IN YOUR LIFE.

I wake up early I exercise I work for myself cleaning air bnbs and private homes, so I'll usually clean 3 homes a day then I come home I walk my dog and if there's anything I need to do personally I do it then I shower and plan what I do the next day before I go to sleep

WHY HAVE YOU DECIDED TO BECOME AN EGG DONOR?

I have decided because if I can help other families become parents and have their own beautiful babies, I'm going to do it for them. I have many dreams and my dreams will come true because I'll work hard for them. So if I can also help their dream come true, that would be something I'll never pass up.

WHAT WERE/ARE YOUR FAVORITE CLASSES IN SCHOOL?

Art and history

PLEASE LEAVE A MESSAGE TO THE INTENDED PARENTS.

Hey parents I'm so honored to help you out with becoming parents. I know you will be the most amazing parents to your child. He/she will be very beautiful and blessed to have you. I pray that everything goes well, and your dreams come true. And I'm beyond grateful to be a part of your journey in this. I wish you the best!

ARE YOU COMMITTED TO BEING A DONOR?

Yes

DO YOU SMOKE CIGARETTES?

No

FAMILY CHARACTERISTICS

Family Member	Eye Color	Hair Color	Skin Complexion	Height	Weight	Body Type	Education Level	Occupation
Father	Hazel	Black	Olive	6'2	218 Lbs	Musclee	Education Level 9Th Grade	Truck Driver/Mechanic
Mother	Blue	Red	Fair	5'8	148 Lbs	Slim	Level High School	House Wife
Brother 1	Blue	Red	Fair	6'3	180 Lbs	Slim	Level 8Th Grade	Truck Driver
Brother 2	Blue	Red	Fair	6'3	170 Lbs	Slim	Level 8Th	Framer
Brother 3	Blue	Blond	Light Brown	6'2	170 Lbs	Slim	Level 8Th Grade	Equipment Operator
Brother 4	Blue	Red	Fair	6'1	170 Lbs	Slim	Level 8Th Grade	Equipment Operator
Sister 1	Blue	Red	Fair	5'7	145 Lbs	Big Boned	Level 10Th Grade	Pilot Driver
Sister 2	Blue	Red	Fair	5'5	160 Lbs	Big Boned	Level 9Th	Stay At Home Mom
Sister 3	Hazel	Blond	Light Brown	5'8	120 Lbs	Slim	Level 9Th	Sales Man
Sister 4	Green	Brown	Light Brown	5'10	120 Lbs	Slim	Level 11Th	House Keeper

REPRODUCTIVE HISTORY**AGE AT FIRST PERIOD**

8

ARE YOUR CYCLES

Regular

INTERVAL BETWEEN PERIODS

28

HAVE YOU HAD A DIAGNOSIS OF ANY GYNECOLOGICAL PROBLEMS (IE; ENDOMETRIOSIS, PCOS, ABNORMAL PAP SMEARS, ETC.)?

No

HAVE YOU OR A PARTNER EVER BEEN DIAGNOSED WITH A SEXUALLY TRANSMITTED INFECTION (IE; CHLAMYDIA, GONORRHEA, SYPHILIS, HERPES, TRICHOMONAS, ETC.)?

No

DID YOUR MOTHER TAKE DES WHILE SHE WAS PREGNANT WITH YOU?

No

HAVE YOU EVER BEEN TOLD YOU ARE INFERTILE?

No

IS THERE A HISTORY OF INFERTILITY IN YOUR FAMILY?

No

HAVE YOU BEEN SEXUALLY ACTIVE DURING THE PAST SIX MONTHS?

Yes

ARE YOU CURRENTLY SEXUALLY ACTIVE?

Yes

HOW MANY SEXUAL PARTNERS HAVE YOU HAD IN THE PAST SIX MONTHS?

2

ARE YOU CURRENTLY IN A MONOGAMOUS RELATIONSHIP?

No

ARE YOU CURRENTLY OR HAVE YOU TAKEN BIRTH CONTROL?

No

DO YOU USE OTHER FORMS OF BIRTH CONTROL

No

HAVE YOU HAD MORE THAN 10 SEXUAL PARTNERS?

No

HAVE YOU EVER HAD A SEXUAL PARTNER WHO WAS GAY OR BISEXUAL?

No

HAVE YOU EVER HAD SEXUAL RELATIONS WITH ANYONE SUSPECTED OR KNOWN TO BE HIV POSITIVE?

No

HAVE YOU EVER HAD RELATIONS WITH A MAN WHO HAS ENGAGED IN ANAL INTERCOURSE OR ORAL SEX WITH ANOTHER MAN?

No

HAVE YOU BEEN EXPOSED TO RADIATION OR TOXIC CHEMICALS IN YOUR WORK OR PERSONAL LIFE (I.E., LEAD, MERCURY, GOLD)?

No

MEDICAL HISTORY

DO YOU HAVE ANY MEDICAL ILLNESSES (I.E., ASTHMA, DIABETES, SEIZURE DISORDERS, TUBERCULOSIS, ETC)?

No

HAVE YOU EVER HAD SURGERY? PLEASE DESCRIBE:

No

LIST CURRENT ALLERGIES (FOOD, POLLEN, BEE STINGS, MEDICATIONS, ETC.)

No allergies

DESCRIBE ANY CHILDHOOD ALLERGIES YOU'VE OUTGROWN:

Horse hay

LIST ALL DRUGS, INCLUDING PHYSICIAN PRESCRIBED AND NON-PRESCRIPTION (PLEASE INCLUDE VITAMINS AND HERBS) THAT YOU ARE CURRENTLY TAKING:

Vitamin b iron builders

LIST ANY OTHER MEDICATIONS YOU'VE TAKEN IN THE LAST FIVE YEARS:

None

HAVE YOU EVER HAD A BLOOD TRANSFUSION?

No

HAVE YOU EVER BEEN REFUSED AS A BLOOD DONOR?

No

HAVE YOU BEEN EXPOSED TO RADIATION OR TOXIC CHEMICALS IN YOUR WORK OR PERSONAL LIFE (IE; LEAD, MERCURY, GOLD)?

No

HAVE YOU EVER HAD UNEXPLAINED WEIGHT LOSS?

No

HAVE YOU EVER HAD KAPOSI SARCOMA?

No

HAVE YOU EVER HAD FEVER OF UNKNOWN ORIGIN?

No

HAVE YOU EVER HAD PNEUMOCYSTIC PNEUMONIA?

No

HAVE YOU EVER HAD SEXUAL RELATIONS WITH ANYONE WITH THE ABOVE SYMPTOMS/DISEASES?

No

DO YOU SMOKE CIGARETTES?

No

DO YOU DRINK ALCOHOL?

No

HAVE YOU EVER USED RECREATIONAL DRUGS? (LSD, MARIJUANA, HEROIN OR COCAINE, ETC.)

No

HAVE YOU EVER BEEN TREATED FOR DEPRESSION?

No

HAVE YOU EVER ATTEMPTED SUICIDE?

No

FAMILY MEDICAL HISTORY

Family Member	Age	Age At Death	Medical Problems Or Cause Of Death
Maternal Grandmother	72		Alive
Maternal Grandfather		90	My Grandfather From My Moms Side Died When He Was 90 And Because Of Pneumonia
Paternal Grandmother	73		Alive
Paternal Grandfather	74		Alive

BONES, MUSCLES, JOINTS, LIMBS

No

GASTROINTESTINAL SYSTEM

No

NERVOUS SYSTEM, BRAIN, SPINAL CORD

No

BLOOD OR CIRCULATORY SYSTEM

Yes

RESPIRATORY SYSTEM

No

GENITAL/URINARY TRACT

No

METABOLIC (HORMONES, ENZYMES, ETC)

No

DETAILED FAMILY MEDICAL HISTORY

YOU

- Ovarian cysts

MOTHER

- Ovarian cysts

SIBLINGS

- Ovarian cysts
- Migraines

DESCRIBE YOUR SELECTED MEDICAL PROBLEM

Cysts on ovaries

DESCRIBE YOUR MOTHER'S SELECTED MEDICAL PROBLEM

Cysts on ovaries

DESCRIBE YOUR SIBLINGS'S SELECTED MEDICAL PROBLEM

Cysts on ovaries

OTHER FAMILY

- High blood pressure
- Skin cancer

DESCRIBE YOUR OTHER FAMILY'S SELECTED MEDICAL PROBLEM

Some other family had a few things I selected

DONOR RISK ASSESSMENT QUESTIONNAIRE

1. HAVE YOU INJECTED DRUGS FOR A NON-MEDICAL REASON IN THE LAST FIVE YEARS, INCLUDING INTRAVENOUS, INTRAMUSCULAR AND SUBCUTANEOUS INJECTION?

No

2. HAVE YOU RECEIVED HUMAN-DERIVED CLOTTING FACTOR CONCENTRATES, INCLUDING FACTOR VIII AND/OR FACTOR IX CONCENTRATE FOR HEMOPHILIA OR A RELATED CLOTTING DISORDER?

No

3. IN THE PAST FIVE YEARS, HAVE YOU BEEN GIVEN MONEY OR DRUGS IN EXCHANGE FOR HAVING SEX?

No

4. IN THE PAST 12 MONTHS, HAVE YOU BEEN IN JAIL FOR MORE THAN 72 CONSECUTIVE HOURS?

No

5. IN THE PAST 12 MONTHS, HAVE YOU HAD SEX WITH ANYONE WHO WOULD ANSWER YES TO THE PREVIOUS QUESTIONS?

No

6. IN THE PREVIOUS 12 MONTHS, HAVE YOU HAD SEX WITH A PERSON WITH KNOWN OR SUSPECTED HIV, HEPATITIS B OR HEPATITIS C?

No

7. IN THE PAST 12 MONTHS, HAVE YOU BEEN EXPOSED TO KNOWN OR SUSPECTED HIV, HEPATITIS B AND/OR HEPATITIS C INFECTED BLOOD THROUGH PERCUTANEOUS INOCULATION (E.G., NEEDLE STICK) OR THROUGH CONTACT WITH AN OPEN WOUND, NON-INTACT SKIN OR MUCUS MEMBRANE?

No

8. IN THE PAST 12 MONTHS HAVE YOU HAD AN ACCIDENTAL NEEDLE STICK, SHARP INSTRUMENT INJURY, CONTACT WITH HUMAN BLOOD, SERUM OR PLASMA IN THE EYE, MUCOUS MEMBRANES (LIPS OR INTERIOR OF NOSE) OR SORES?

No

9. IN THE PAST 12 MONTHS , HAVE YOU LIVED WITH (RESIDED IN THE SAME DWELLING) ANOTHER PERSON WHO HAS HEPATITIS B OR CLINICALLY ACTIVE (SYMPTOMATIC) HEPATITIS C INFECTION?

No

10. IN THE PAST 12 MONTHS, HAVE YOU HAD EAR, SKIN OR BODY PIERCING, SCARIFICATION OR TATTOOING?

No

11. HAVE YOU HAD A CLINICAL DIAGNOSIS OF HEPATITIS?

No

12. HAVE YOU, YOUR SEXUAL PARTNER(S) AND/OR ANY MEMBER OF YOUR HOUSEHOLD EVER HAD A TRANSPLANT OR MEDICAL PROCEDURE THAT INVOLVED BEING EXPOSED TO LIVE CELLS, TISSUE OR ORGANS FROM AN ANIMAL?

No

13. HAVE YOU BEEN SUSPECTED TO HAVE OR DIAGNOSED WITH WEST NILE VIRUS (INCLUDING DIAGNOSIS BASED ON SYMPTOMS AND/OR LABORATORY RESULTS, OR CONFIRMED WNV VIREMIA) IN THE PAST 120 DAYS?

No

14. WITHIN THE PAST 8 WEEKS, HAVE YOU HAD A SMALLPOX VACCINATION?

No

15. WITHIN THE PAST 8 WEEKS, HAVE YOU HAD CLOSE CONTACT WITH A SMALLPOX VACCINATION SITE OF SOMEONE ELSE WHO RECEIVED THE VACCINATION (EXAMPLES INCLUDE TOUCHING THE SITE, THE BANDAGES COVERING THE SITE OR HANDLING BEDDING OR CLOTHING THAT HAS BEEN IN CONTACT WITH AN UNBANDAGED VACCINATION SITE)?

No

17. HAVE YOU OR ANY OF YOUR BLOOD RELATIVES BEEN DIAGNOSED WITH CREUTZFELDT-JAKOB DISEASE (CJD)?

No

18. HAVE YOU BEEN DIAGNOSED WITH DEMENTIA OR ANY DEGENERATIVE OR DEMYELINATING DISEASE OF THE CENTRAL NERVOUS SYSTEM OR OTHER NEUROLOGICAL DISEASE OF UNKNOWN ETIOLOGY?

No

20. HAVE YOU EVER RECEIVED A NON-SYNTHETIC DURA MATER (BRAIN COVERING) GRAFT

No

21. HAVE YOU RECEIVED A BITE FROM AN ANIMAL SUSPECTED FOR RABIES WITHIN THE LAST 6 MONTHS?

No

22. HAVE YOU BEEN DIAGNOSED OR SUSPECTED TO HAVE T. CRUZI INFECTION OR CHAGAS DISEASE?

No

23. FROM 1980 THROUGH 1996 WERE YOU A MEMBER IF THE U.S. MILITARY, A CIVILIAN MILITARY EMPLOYEE OR A DEPENDENT OF A MILITARY MEMBER OR CIVILIAN MILITARY EMPLOYEE?

No

24. SINCE 1980, HAVE YOU EVER LIVED IN OR TRAVELED TO EUROPE (INCLUDES: ALBANIA, AUSTRIA, BELGIUM, BOSNIA-HERZEGOVINA, BULGARIA, CROATIA, CZECH REPUBLIC, DENMARK, FINLAND, FRANCE, GERMANY, GREECE, HUNGARY, IRELAND, ITALY, LIECHTENSTEIN, LUXEMBOURG, MACEDONIA, NETHERLANDS, NORWAY, POLAND, PORTUGAL, ROMANIA, SLOVAK REPUBLIC, SLOVENIA, SPAIN, SWEDEN, SWITZERLAND, AND YUGOSLAVIA)?

No

FDA REQUIRED SCREENING

HAVE YOU EVER HAD A SEXUALLY TRANSMITTED DISEASE OR INFECTION (STD/STI)?

No

IN THE PAST 5 YEARS HAVE YOU HAD SEXUAL RELATIONS WITH A MALE HOMOSEXUAL, BISEXUAL, OR IV DRUG USER?

No

HAVE YOU HAD A PARTNER WHO HAD SEXUAL RELATIONS WITH A MALE HOMOSEXUAL, BISEXUAL, OR IV DRUG USER?

No

HAS YOUR CURRENT PARTNER EVER BEEN IN PRISON?

No

IN THE PAST 12 MONTHS HAVE YOU BEEN IN JAIL FOR MORE THAN 3 DAYS IN A ROW?

No

IN THE PAST 12 MONTHS HAVE YOU HAD SEXUAL RELATIONS WITH ANYONE WHO HAS BEEN IN JAIL FOR MORE THAN 3 DAYS IN A ROW?

No

IN THE PAST 12 MONTHS HAVE YOU HAD SEX WITH A PERSON KNOWN OR SUSPECTED TO HAVE HIV, HEPATITIS B OR HEPATITIS C?

No

IN THE PAST 12 MONTHS HAVE YOU BEEN IN CONTACT WITH A PERSON KNOWN OR SUSPECTED TO HAVE ACTIVE VIRAL HEPATITIS?

No

IN THE PAST 12 MONTHS HAVE YOU HAD SEXUAL RELATIONS WITH ANYONE WHO WOULD ANSWER YES TO ANY OF THE ABOVE QUESTIONS?

No

HAVE YOU EVER GIVEN OR RECEIVED MONEY OR DRUGS IN EXCHANGE FOR ANY SEXUAL ACT?

No

WERE YOU BORN IN OR DID YOU LIVE IN OR TRAVEL TO AFRICA BETWEEN 1977 AND TODAY?

No

HAVE YOU HAD SEXUAL CONTACT WITH ANYONE BORN IN OR LIVED IN AFRICA BETWEEN 1977 AND TODAY?

No

AFTER AGE 11, HAVE YOU HAD VIRAL HEPATITIS, HEPATITIS B, OR HEPATITIS C?

No

HAVE YOU EVER BEEN TOLD THAT YOU COULD NOT DONATE BLOOD?

No

HAVE YOU EVER RECEIVED A BLOOD TRANSFUSION?

No

HAS YOUR PARTNER EVER RECEIVED A BLOOD TRANSFUSION?

No

DO YOU HAVE A BLOOD CLOTTING DISORDER AND RECEIVE HUMAN DERIVED CLOTTING FACTOR CONCENTRATION?

No

HAVE YOU EVER RECEIVED GROWTH HORMONES MADE FROM HUMAN PITUITARY GLANDS (HGH)?

No

INJECTED ANY TYPE OF DRUG FOR NON-MEDICAL REASONS

No

USED MARIJUANA (INCLUDING MEDICAL MARIJUANA)

Yes

USED COCAINE IN ANY FORM

No

USED LSD (ANGEL DUST)

No

USED METHAMPHETAMINE

No

USED ANY ILLICIT DRUG NOT LISTED

No

HAVE YOU EVER USED PRESCRIPTION MEDICATIONS FOR REASONS OTHER THAN THEIR INTENDED USE?

No

ARE YOU CURRENTLY USING ANY ILLICIT DRUGS OR PRESCRIPTION DRUGS FOR NON-MEDICAL REASONS?

No

DURING WORK ARE YOU EXPOSED TO TOXIC OR RADIOACTIVE SUBSTANCES?

No

HAVE YOU EVER HAD A NEEDLE STICK INJURY?

No

HAVE YOU EVER BEEN TESTED FOR HIV/AIDS?

No

HAVE YOU RECENTLY RECEIVED ANY VACCINATIONS?

No

IN THE PAST 7 DAYS HAVE YOU HAD ANY OF THE FOLLOWING SYMPTOMS?

No

HAVE YOU OR YOUR PARTNER EVER BEEN DIAGNOSED WITH WEST NILE VIRUS (WNV)?

No

HAVE YOU EVER RECEIVED A DURA-MATER (BRAIN COVERING TISSUE) GRAFT?

No

HAVE YOU OR YOUR PARTNER EVER BEEN DIAGNOSED WITH CJD?

No

BETWEEN 1980 AND 1996 WERE YOU A MEMBER OF THE US MILITARY OR CIVILIAN EMPLOYEE?

No

BETWEEN 1980 AND 1996 WERE YOU A DEPENDENT OF A MEMBER OF THE US MILITARY?

No

HAVE YOU TRAVELED TO A COUNTRY AFFECTED BY OR TREATED FOR SARS IN THE PAST 14 DAYS?

No

HAVE YOU BEEN WITH AN INDIVIDUAL AFFECTED BY SARS IN THE PAST 14 DAYS?

No

IN THE PAST 12 MONTHS HAVE YOU RECEIVED ANY OF THE FOLLOWING

- Body piercing

TRAVEL

BETWEEN 1980 AND TODAY, HAVE YOU TRAVELED TO ANY OF THE FOLLOWING EUROPEAN COUNTRIES? CHECK ALL THAT APPLY.

- NONE

HAVE YOU SPENT A TOTAL OF 6 MONTHS OR MORE ASSOCIATED WITH A MILITARY BASE IN ANY OF THE FOLLOWING COUNTRIES? CHECK ALL THAT APPLY.

- NONE

MEXICAN RIVIERA

- Mexico (ANY part of the country)

THE CARIBBEAN

- NONE

CENTRAL AMERICA

- NONE

PACIFIC ISLANDS

- NONE

SOUTH AMERICA

- NONE

ASIA

- NONE

AFRICA

- NONE

IF YOU MARKED ANY OF THE TRAVEL LOCATIONS ON THE PREVIOUS PAGES, PLEASE GIVE MORE DETAILS IN THE AREA BELOW.

Location	Traveler	Arrival Date	Departure Date
Mexico	Me	February 19	April 20Th

MEDICAL HISTORY

URINARY (KIDNEYS, BLADDER)

- Other kidney problem

OTHER KINDNEY PROBLEM

Kidney Infection

GASTROINTESTINAL (STOMACH)

- Ulcers

ENDOCRINE (HORMONES)

High cholesterol

REPRODUCTIVE (UTERUS, OVARIES)

Ovarian cysts

DONOR ADDITIONAL PHOTOS

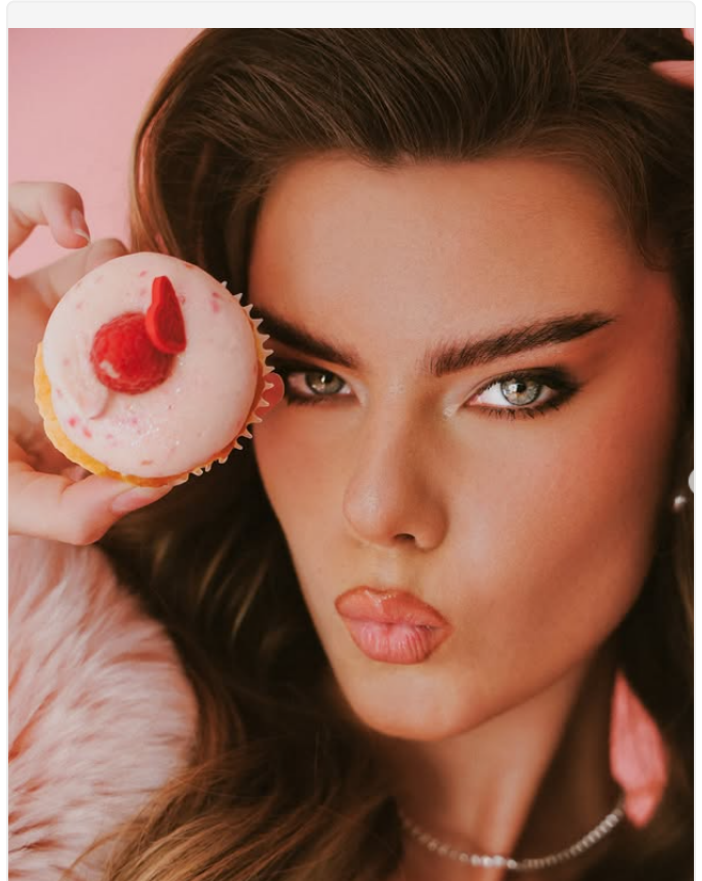

FAMILY ADDITIONAL PHOTOS

