

EGG DONOR INFORMATION



DONOR ID #4040

SHORT BIOGRAPHY:

She lives in Curitiba with a friend, currently works as a model and influencer, but has a degree in Pedagogy, loves to travel and explore new places in the world, loves working with digital content and her favorite hobby is having coffee with her friends in a late afternoon. His musical style is pop and electronic. She is super charismatic and fun, independent and hardworking.

DONOR PERSONAL INFORMATION

Location: Brazil

Height: 5'7

Year of Birth: 1997

Weight: 121lbs

Ethnicity: Latina or Hispanic

Eyes Color: Brown

Maternal Heritage: Portuguese

Natural Hair Color: Black

Paternal Heritage: Portuguese

PERSONAL INFORMATION

WHAT IS THE HIGHEST EDUCATION LEVEL YOU HAVE ATTAINED

Bachelor Degree

DO YOU HAVE A MENSTRUAL CYCLE EVERY MONTH?

Yes

PLEASE INDICATE WHAT TYPE OF BIRTH CONTROL YOU ARE CURRENTLY USING:

None

PLEASE DESCRIBE YOUR GOALS/AMBITIONS THAT YOU HAVE

My biggest goal now is to start in the field of Marketing, which is an area that I really like but also keeping in the field of fashion where I currently work and my biggest ambition is to spend a period outside my country doing a social project or volunteer work.

DESCRIBE WHAT YOU WERE LIKE AS A CHILD

I was always a smart and communicative child, when I was younger my mother said I was very bashful, and I loved spending all the time with her. When I started school I adapted very well and had many friendships, I always had many friends during my childhood, and I was never very connected to social medias or video games, I liked to play in the street or at my classmates' houses and especially in school.

DESCRIBE YOUR FAVORITE MEMORY

My favorite memory was when I lost my first baby tooth, which was really hard to get out because I was so scared, but at the same time I really wanted to get a gift from the tooth fairy, when I finally got it, it felt like a day I had a party at my house, it was incredible, and the next day I woke up and the tooth fairy's gift was there in a magical way waiting for me.

DESCRIBE YOUR PERSONALITY AND CHARACTER

I'm very honest and direct, I think a lot before saying anything but I don't let anyone abuse my goodwill, I'm super accessible and communicative, a little emotional but I'm in control, friendly and happy, I consider myself a very happy person! I do not accept lies or deceit.

WHAT ARE YOYR FAVORITE FOODS?

Japanese food

WHAT DO YOU LIKE TO DO IN YOUR FREE TIME?

Listen to podcast, watch series, train with the bike, do skin care, walk in the park alone, read some books and have coffee with friends.

WHAT WOULD YOU CONSIDER YOUR GREATEST STRENGTHS AND WEAKNESSES?

Strengths: Creativity and creative problem solving.

Weak point: I sometimes feel insecure when starting a new project or defending an idea in public.

IF YOU COULD VISIT ANYWHERE IN THE WORLD, WHERE WOULD IT BE AND WHY?

Hawaii, because I always dreamed of visiting the beaches there and being able to dive with the marine animals there

DESCRIBE A TYPICAL DAY IN YOUR LIFE.

I get up, do my skin care and get ready, then I just drink some black coffee, I go to work, I come back home and organize my tasks, work a little at home, then I have dinner or go to training.

WHY HAVE YOU DECIDED TO BECOME AN EGG DONOR?

I saw the experience of a friend, who donated eggs, and I've felt a lot of desire since then, mainly because it was a smooth procedure and I had the incredible feeling that it would help a family to build itself up.

WHAT WERE/ARE YOUR FAVORITE CLASSES IN SCHOOL?

Sociology and Portuguese

PLEASE LEAVE A MESSAGE TO THE INTENDED PARENTS.

I am very grateful to have the opportunity to help you to build your family, this is very important to me, it is incredible to think that in some way I will contribute to making a dream come true, and through this dream you will have happiness and endless beautiful stories to save in your heart.

ARE YOU COMMITTED TO BEING A DONOR?

Yes

DO YOU SMOKE CIGARETTES?

No

FAMILY CHARACTERISTICS

Family Member	Eye Color	Hair Color	Skin Complexion	Height	Weight	Body Type	Education Level	Occupation
Father	Brow	Black	Olive	5'6"	209 Lbs	Medium	Bachelor Degree	Retired
Mother	Brow	Black	Olive	5'4"	167 Lbs	Medium	Bachelor Degree	Retired
Sister 1	Brow	Black	Olive	5'4"	158 Lbs	Slim	Bachelor Degree	Engineer
Sister 2	Brow	Black	Olive	5'1"	110 Lbs	Slim	Bachelor Degree	Administrator

REPRODUCTIVE HISTORY

AGE AT FIRST PERIOD

12

ARE YOUR CYCLES

Regular

INTERVAL BETWEEN PERIODS

28

HAVE YOU HAD A DIAGNOSIS OF ANY GYNECOLOGICAL PROBLEMS (IE; ENDOMETRIOSIS, PCOS, ABNORMAL PAP SMEARS, ETC.)?

No

HAVE YOU OR A PARTNER EVER BEEN DIAGNOSED WITH A SEXUALLY TRANSMITTED INFECTION (IE; CHLAMYDIA, GONORRHEA, SYPHILIS, HERPES, TRICHOMONAS, ETC.)?

No

DID YOUR MOTHER TAKE DES WHILE SHE WAS PREGNANT WITH YOU?

No

HAVE YOU EVER BEEN TOLD YOU ARE INFERTILE?

No

IS THERE A HISTORY OF INFERTILITY IN YOUR FAMILY?

No

HAVE YOU BEEN SEXUALLY ACTIVE DURING THE PAST SIX MONTHS?

Yes

ARE YOU CURRENTLY SEXUALLY ACTIVE?

No

HOW MANY SEXUAL PARTNERS HAVE YOU HAD IN THE PAST SIX MONTHS?

1

ARE YOU CURRENTLY IN A MONOGAMOUS RELATIONSHIP?

No

ARE YOU CURRENTLY OR HAVE YOU TAKEN BIRTH CONTROL?

Yes

IF YES, WHAT BRAND

Aixa

WHEN

I took from 16 to 24 years old

DO YOU USE OTHER FORMS OF BIRTH CONTROL

No

HAVE YOU HAD MORE THAN 10 SEXUAL PARTNERS?

No

HAVE YOU EVER HAD A SEXUAL PARTNER WHO WAS GAY OR BISEXUAL?

No

HAVE YOU EVER HAD SEXUAL RELATIONS WITH ANYONE SUSPECTED OR KNOWN TO BE HIV POSITIVE?

No

HAVE YOU EVER HAD RELATIONS WITH A MAN WHO HAS ENGAGED IN ANAL INTERCOURSE OR ORAL SEX WITH ANOTHER MAN?

No

HAVE YOU BEEN EXPOSED TO RADIATION OR TOXIC CHEMICALS IN YOUR WORK OR PERSONAL LIFE (I.E., LEAD, MERCURY, GOLD)?

No

MEDICAL HISTORY

DO YOU HAVE ANY MEDICAL ILLNESSES (I.E., ASTHMA, DIABETES, SEIZURE DISORDERS, TUBERCULOSIS, ETC)?

None

HAVE YOU EVER HAD SURGERY? PLEASE DESCRIBE:

None

LIST CURRENT ALLERGIES (FOOD, POLLEN, BEE STINGS, MEDICATIONS, ETC.)

None

DESCRIBE ANY CHILDHOOD ALLERGIES YOU'VE OUTGROWN:

None

LIST ALL DRUGS, INCLUDING PHYSICIAN-PRESCRIBED AND NON-PRESCRIPTION (PLEASE INCLUDE VITAMINS AND HERBS) THAT YOU ARE CURRENTLY TAKING:

None

LIST ANY OTHER MEDICATIONS YOU'VE TAKEN IN THE LAST FIVE YEARS:

Cold syrup, dipyron, tylenol sinus

HAVE YOU EVER HAD A BLOOD TRANSFUSION?

No

HAVE YOU EVER BEEN REFUSED AS A BLOOD DONOR?

No

HAVE YOU EVER HAD UNEXPLAINED WEIGHT LOSS?

No

HAVE YOU EVER HAD KAPOSI SARCOMA?

No

HAVE YOU EVER HAD A FEVER OF UNKNOWN ORIGIN?

No

HAVE YOU EVER HAD PNEUMOCYSTIC PNEUMONIA?

No

HAVE YOU EVER HAD SEXUAL RELATIONS WITH ANYONE WITH THE ABOVE SYMPTOMS/DISEASES?

No

DO YOU SMOKE CIGARETTES?

No

DO YOU DRINK ALCOHOL?

Yes

WHAT TYPES OF ALCOHOLIC BEVERAGES DO YOU DRINK?

wine and drinks

HOW MANY ALCOHOLIC DRINKS DO YOU CONSUME EACH DAY?

0

HOW MANY ALCOHOLIC DRINKS DO YOU CONSUME EACH WEEK?

1

HOW MANY ALCOHOLIC DRINKS DO YOU CONSUME EACH MONTH?

4

HAVE YOU EVER USED RECREATIONAL DRUGS? (LSD, MARIJUANA, HEROIN OR COCAINE, ETC.)

No

HAVE YOU EVER BEEN TREATED FOR DEPRESSION?

No

HAVE YOU EVER ATTEMPTED SUICIDE?

No

DETAILED FAMILY MEDICAL HISTORY

Family Member	Age	Age At Death	Medical Problems Or Cause Of Death
Mother	53		None
Father	57		Hypertension
Sister 1	37		None
Sister 2	33		None

FATHER

High blood pressure

DESCRIBE YOUR FATHER'S SELECTED MEDICAL PROBLEM

My father has high blood pressure, but it is controlled

GRANDPARENTS

Heart attack - Prostate cancer

DESCRIBE YOUR GRANDPARENTS' SELECTED MEDICAL PROBLEM

My grandmother had a heart attack and my Grandfather has prostate cancer

DETAILED FAMILY MEDICAL HISTORY

BONES, MUSCLES, JOINTS, LIMBS

No

GASTROINTESTINAL SYSTEM

No

NERVOUS SYSTEM, BRAIN, SPINAL CORD

No

BLOOD OR CIRCULATORY SYSTEM

No

RESPIRATORY SYSTEM

No

GENITAL/URINARY TRACT

No

METABOLIC (HORMONES, ENZYMES, ETC)

No

DONOR RISK ASSESSMENT QUESTIONNAIRE

1. HAVE YOU INJECTED DRUGS FOR NON-MEDICAL REASONS IN THE LAST FIVE YEARS, INCLUDING INTRAVENOUS, INTRAMUSCULAR, AND SUBCUTANEOUS INJECTIONS?

No

2. HAVE YOU RECEIVED HUMAN-DERIVED CLOTTING FACTOR CONCENTRATES, INCLUDING FACTOR VIII AND/OR FACTOR IX CONCENTRATE, FOR HEMOPHILIA OR A RELATED CLOTTING DISORDER?

No

3. IN THE PAST FIVE YEARS, HAVE YOU BEEN GIVEN MONEY OR DRUGS IN EXCHANGE FOR HAVING SEX?

No

4. IN THE PAST 12 MONTHS, HAVE YOU BEEN IN JAIL FOR MORE THAN 72 CONSECUTIVE HOURS?

No

5. IN THE PAST 12 MONTHS, HAVE YOU HAD SEX WITH ANYONE WHO WOULD ANSWER YES TO THE PREVIOUS QUESTIONS?

No

6. IN THE PREVIOUS 12 MONTHS, HAVE YOU HAD SEX WITH A PERSON WITH KNOWN OR SUSPECTED HIV, HEPATITIS B, OR HEPATITIS C?

No

7. IN THE PAST 12 MONTHS, HAVE YOU BEEN EXPOSED TO KNOWN OR SUSPECTED HIV, HEPATITIS B, AND/OR HEPATITIS C INFECTED BLOOD THROUGH PERCUTANEOUS INOCULATION (E.G., NEEDLE STICK) OR THROUGH CONTACT WITH AN OPEN WOUND, NON-INTACT SKIN OR MUCUS MEMBRANE?

No

8. IN THE PAST 12 MONTHS HAVE YOU HAD AN ACCIDENTAL NEEDLE STICK, SHARP INSTRUMENT INJURY, CONTACT WITH HUMAN BLOOD, SERUM OR PLASMA IN THE EYE, MUCOUS MEMBRANES (LIPS OR INTERIOR OF NOSE) OR SORES?

No

9. IN THE PAST 12 MONTHS, HAVE YOU LIVED WITH (RESIDED IN THE SAME DWELLING) ANOTHER PERSON WHO HAS HEPATITIS B OR CLINICALLY ACTIVE (SYMPTOMATIC) HEPATITIS C INFECTION?

No

10. IN THE PAST 12 MONTHS, HAVE YOU HAD EAR, SKIN, OR BODY PIERCING, SCARIFICATION, OR TATTOOING?

Yes

11. HAVE YOU HAD A CLINICAL DIAGNOSIS OF HEPATITIS?

No

12. HAVE YOU, YOUR SEXUAL PARTNER(S) AND/OR ANY MEMBER OF YOUR HOUSEHOLD EVER HAD A TRANSPLANT OR MEDICAL PROCEDURE THAT INVOLVED BEING EXPOSED TO LIVE CELLS, TISSUE OR ORGANS FROM AN ANIMAL?

No

13. HAVE YOU BEEN SUSPECTED TO HAVE OR DIAGNOSED WITH WEST NILE VIRUS (INCLUDING DIAGNOSIS BASED ON SYMPTOMS AND/OR LABORATORY RESULTS, OR CONFIRMED WNV VIREMIA) IN THE PAST 120 DAYS?

No

14. WITHIN THE PAST 8 WEEKS, HAVE YOU HAD A SMALLPOX VACCINATION?

No

15. WITHIN THE PAST 8 WEEKS, HAVE YOU HAD CLOSE CONTACT WITH A SMALLPOX VACCINATION SITE OF SOMEONE ELSE WHO RECEIVED THE VACCINATION (EXAMPLES INCLUDE TOUCHING THE SITE, THE BANDAGES COVERING THE SITE OR HANDLING BEDDING OR CLOTHING THAT HAS BEEN IN CONTACT WITH AN UN BANDAGED VACCINATION SITE)?

No

17. HAVE YOU OR ANY OF YOUR BLOOD RELATIVES BEEN DIAGNOSED WITH CREUTZFELDT-JAKOB DISEASE (CJD)?

No

18. HAVE YOU BEEN DIAGNOSED WITH DEMENTIA OR ANY DEGENERATIVE OR DEMYELINATING DISEASE OF THE CENTRAL NERVOUS SYSTEM OR OTHER NEUROLOGICAL DISEASE OF UNKNOWN ETIOLOGY?

No

20. HAVE YOU EVER RECEIVED A NON-SYNTHETIC DURA MATER (BRAIN COVERING) GRAFT

No

21. HAVE YOU RECEIVED A BITE FROM AN ANIMAL SUSPECTED OF RABIES WITHIN THE LAST 6 MONTHS?

No

22. HAVE YOU BEEN DIAGNOSED OR SUSPECTED TO HAVE T. CRUZI INFECTION OR CHAGAS DISEASE?

No

23. FROM 1980 THROUGH 1996 WERE YOU A MEMBER IF THE U.S. MILITARY, A CIVILIAN MILITARY EMPLOYEE OR A DEPENDENT OF A MILITARY MEMBER OR CIVILIAN MILITARY EMPLOYEE?

No

24. SINCE 1980, HAVE YOU EVER LIVED IN OR TRAVELED TO EUROPE (INCLUDES: ALBANIA, AUSTRIA, BELGIUM, BOSNIA-HERZEGOVINA, BULGARIA, CROATIA, CZECH REPUBLIC, DENMARK, FINLAND, FRANCE, GERMANY, GREECE, HUNGARY, IRELAND, ITALY, LIECHTENSTEIN, LUXEMBOURG, MACEDONIA, NETHERLANDS, NORWAY, POLAND, PORTUGAL, ROMANIA, SLOVAK REPUBLIC, SLOVENIA, SPAIN, SWEDEN, SWITZERLAND, AND YUGOSLAVIA)?

No

FDA REQUIRED SCREENING

HAVE YOU EVER HAD A SEXUALLY TRANSMITTED DISEASE OR INFECTION (STD/STI)?

No

IN THE PAST 5 YEARS, HAVE YOU HAD SEXUAL RELATIONS WITH A MALE HOMOSEXUAL, BISEXUAL, OR IV DRUG USER?

No

HAVE YOU HAD A PARTNER WHO HAD SEXUAL RELATIONS WITH A MALE HOMOSEXUAL, BISEXUAL, OR IV DRUG USER?

No

HAS YOUR CURRENT PARTNER EVER BEEN IN PRISON?

No

IN THE PAST 12 MONTHS HAVE YOU BEEN IN JAIL FOR MORE THAN 3 DAYS IN A ROW?

No

IN THE PAST 12 MONTHS, HAVE YOU HAD SEXUAL RELATIONS WITH ANYONE WHO HAS BEEN IN JAIL FOR MORE THAN 3 DAYS IN A ROW?

No

IN THE PAST 12 MONTHS HAVE YOU HAD SEX WITH A PERSON KNOWN OR SUSPECTED TO HAVE HIV, HEPATITIS B OR HEPATITIS C?

No

IN THE PAST 12 MONTHS HAVE YOU BEEN IN CONTACT WITH A PERSON KNOWN OR SUSPECTED TO HAVE ACTIVE VIRAL HEPATITIS?

No

IN THE PAST 12 MONTHS HAVE YOU HAD SEXUAL RELATIONS WITH ANYONE WHO WOULD ANSWER YES TO ANY OF THE ABOVE QUESTIONS?

No

HAVE YOU EVER GIVEN OR RECEIVED MONEY OR DRUGS IN EXCHANGE FOR ANY SEXUAL ACT?

No

WERE YOU BORN IN OR DID YOU LIVE IN OR TRAVEL TO AFRICA BETWEEN 1977 AND TODAY?

No

HAVE YOU HAD SEXUAL CONTACT WITH ANYONE BORN IN OR LIVED IN AFRICA BETWEEN 1977 AND TODAY?

No

AFTER AGE 11, HAVE YOU HAD VIRAL HEPATITIS, HEPATITIS B, OR HEPATITIS C?

No

HAVE YOU EVER BEEN TOLD THAT YOU COULD NOT DONATE BLOOD?

No

HAVE YOU EVER RECEIVED A BLOOD TRANSFUSION?

No

HAS YOUR PARTNER EVER RECEIVED A BLOOD TRANSFUSION?

No

DO YOU HAVE A BLOOD CLOTTING DISORDER AND RECEIVE HUMAN DERIVED CLOTTING FACTOR CONCENTRATION?

No

HAVE YOU EVER RECEIVED GROWTH HORMONES MADE FROM HUMAN PITUITARY GLANDS (HGH)?

No

INJECTED ANY TYPE OF DRUG FOR NON-MEDICAL REASONS

No

USED MARIJUANA (INCLUDING MEDICAL MARIJUANA)

No

USED COCAINE IN ANY FORM

No

USED LSD (ANGEL DUST)

No

USED METHAMPHETAMINE

No

USED ANY ILLICIT DRUG NOT LISTED

No

HAVE YOU EVER USED PRESCRIPTION MEDICATIONS FOR REASONS OTHER THAN THEIR INTENDED USE?

No

ARE YOU CURRENTLY USING ANY ILLICIT DRUGS OR PRESCRIPTION DRUGS FOR NON-MEDICAL REASONS?

No

DURING WORK ARE YOU EXPOSED TO TOXIC OR RADIOACTIVE SUBSTANCES?

No

HAVE YOU EVER HAD A NEEDLE STICK INJURY?

No

HAVE YOU EVER BEEN TESTED FOR HIV/AIDS?

Yes

IF YES - WHEN:

4 months ago

RESULTS:

Negative

HAVE YOU RECENTLY RECEIVED ANY VACCINATIONS?

No

IN THE PAST 7 DAYS HAVE YOU HAD ANY OF THE FOLLOWING SYMPTOMS?

No

HAVE YOU OR YOUR PARTNER EVER BEEN DIAGNOSED WITH WEST NILE VIRUS (WNV)?

No

HAVE YOU EVER RECEIVED A DURA-MATER (BRAIN COVERING TISSUE) GRAFT?

No

HAVE YOU OR YOUR PARTNER EVER BEEN DIAGNOSED WITH CJD?

No

BETWEEN 1980 AND 1996 WERE YOU A MEMBER OF THE US MILITARY OR A CIVILIAN EMPLOYEE?

No

BETWEEN 1980 AND 1996 WERE YOU A DEPENDENT OF A MEMBER OF THE US MILITARY?

No

HAVE YOU TRAVELED TO A COUNTRY AFFECTED BY OR TREATED FOR SARS IN THE PAST 14 DAYS?

No

HAVE YOU BEEN WITH AN INDIVIDUAL AFFECTED BY SARS IN THE PAST 14 DAYS?

No

IN THE PAST 12 MONTHS HAVE YOU RECEIVED ANY OF THE FOLLOWING

Tattoos

TRAVEL

BETWEEN 1980 AND TODAY, HAVE YOU TRAVELED TO ANY OF THE FOLLOWING EUROPEAN COUNTRIES? CHECK ALL THAT APPLY.

NONE

HAVE YOU SPENT A TOTAL OF 6 MONTHS OR MORE ASSOCIATED WITH A MILITARY BASE IN ANY OF THE FOLLOWING COUNTRIES? CHECK ALL THAT APPLY.

NONE

MEXICAN RIVIERA

NONE

THE CARIBBEAN

NONE

CENTRAL AMERICA

NONE

PACIFIC ISLANDS

NONE

SOUTH AMERICA

Argentina

ASIA

NONE

AFRICA

NONE

IF YOU MARKED ANY OF THE TRAVEL LOCATIONS ON THE PREVIOUS PAGES, PLEASE GIVE MORE DETAILS IN THE AREA BELOW.

Location	Traveler	Arrival Date	Departure Date
Argentina	Me	03/04/2023	03/07/2023

OTHER MEDICAL HISTORY**OTHER HEART DISEASE**

None

OTHER BREATHING PROBLEM

None

OTHER KINDNEY PROBLEM

None

OTHER BLADDER PROBLEM

None

OTHER GI DISEASE

None

OTHER MUSCULOSKELETAL DISEASE

None

OTHER HORMONAL DISEASE

None

OTHER REPRODUCTIVE DISEASE

None

OTHER BLOOD DISEASE

None

OTHER EYES, EARS, AND SKIN DISEASE

None

OTHER NEUROLOGICAL DISEASE

None

OTHER PSYCHOLOGICAL DISORDER

None

DONOR ADDITIONAL PHOTOS

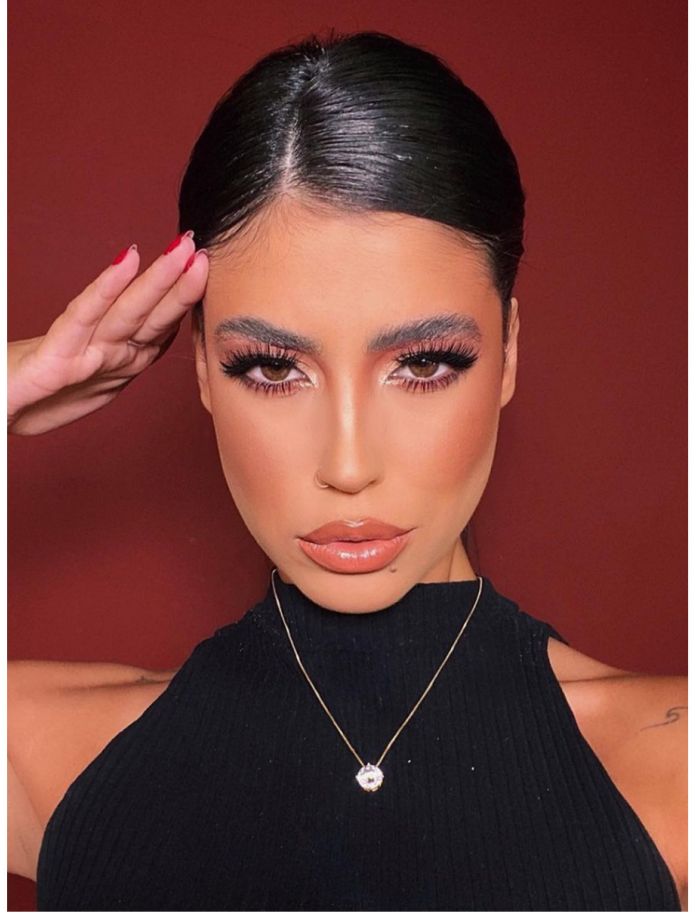

DONOR ADDITIONAL PHOTOS



CHILDHOOD ADDITIONAL PHOTOS

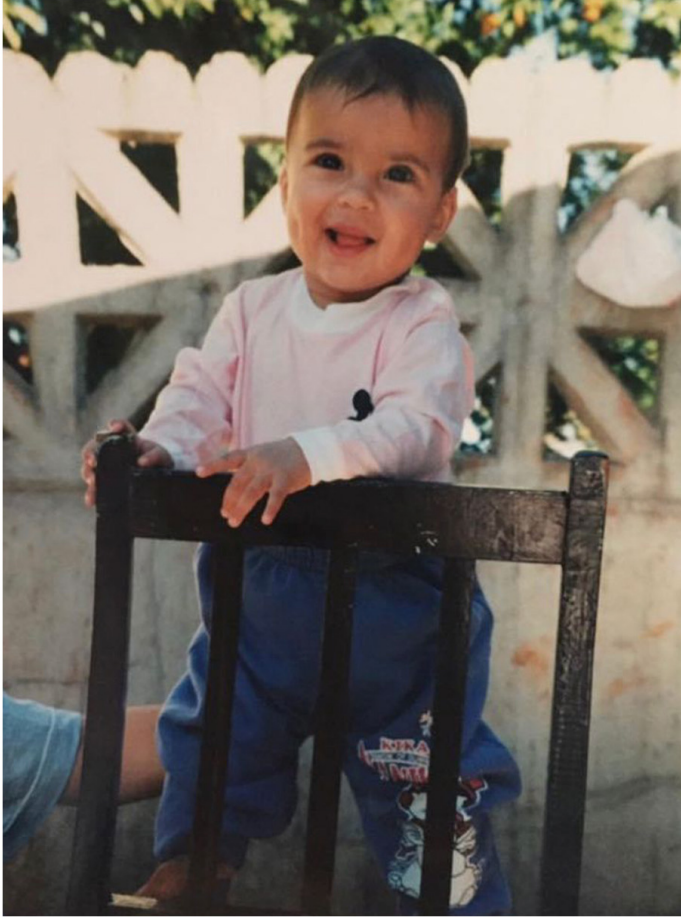

FAMILY ADDITIONAL PHOTOS

