

Prepared by:

---

**Dr Geehan Shanaka Fernando**

Consultant Dermatologist (Acting)  
Base Hospital Panadura

**Dr Thushara Matthias**

Consultant Physician and Senior Lecturer,  
Faculty of Medical Sciences, University of Sri Jayawardenepura

---

(1) A 59-year-old man presents with proximal muscle weakness and is found to have the following appearance in his nails. (See A)

What is the most likely diagnosis?

- (A) Polymyositis
- (B) Dermatomyositis
- (C) Systemic sclerosis
- (D) Systemic lupus erythematosus

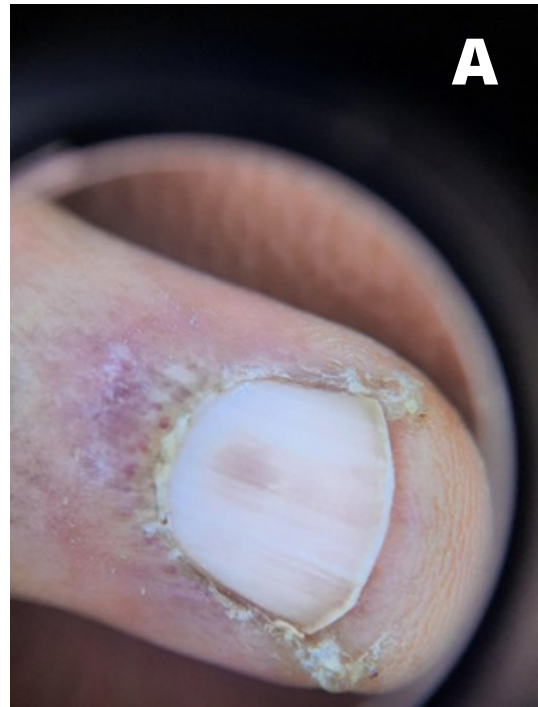

(2) A 60-year old man presents with a changing appearance of face. He works as a gardener. (See B)

What is the diagnosis?

- (A) Leprosy
- (B) Chronic actinic dermatitis
- (C) Pellagra
- (D) Jessner-kanof syndrome

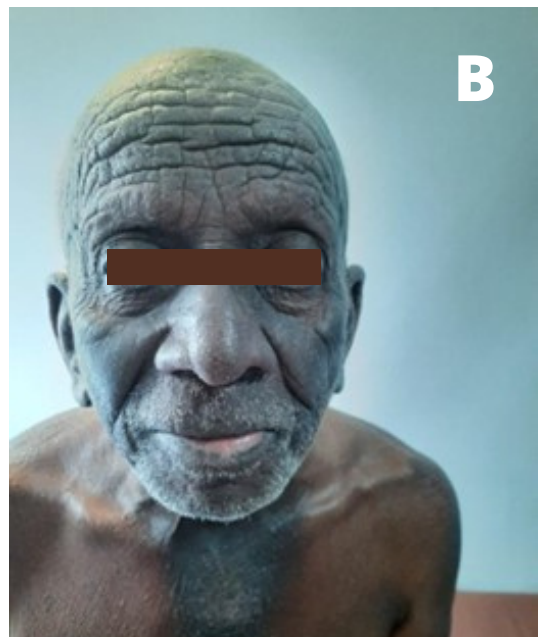

## SLCIM PICTURE QUIZ

- (3) A 25-year-old man presents with a history of cut injury eight months back. It has gradually increased in size. (See C)

What is the diagnosis?

- (A) Fish tank granuloma
- (B) Hypertrophic lichen planus
- (C) Pagetoid reticulosis
- (D) Chromoblastomycosis



- (4) A 20-year-old woman presents with the following appearance on her skin for six months which is distributed on her legs, buttocks and trunk. (See D)

What is the dermatological diagnosis?

- (A) Livedo reticularis
- (B) Erythema ab igne
- (C) Cutis marmorata
- (D) Livedo racemosa



- (5) A 29-year-old previously healthy man presents a painful grouped lesion on his face. He has been treated by a general practitioner with a topical steroid ointment. (See E)

What is the diagnosis?

- (A) Herpes simplex incognito
- (B) Sycosis barbae
- (C) Ecthyma gangrenosum
- (D) Mucormycosis



*\*Refer Appendix on page 75 for answers and explanations.*