

TOWN OF LEOLA, ADAMS COUNTY  
All Terrain Vehicle Ordinance No. 2-2011

An ordinance designating an all terrain vehicle route  
from the intersection of HWY 73 & Akron Court to the Town of Plainfield town line.

**Section I – Intent**

The Board of Supervisors of the Town of Leola adopts the following all-terrain vehicle ordinance/route for the operation of all-terrain vehicles upon the roadway listed in Section III.

Following due consideration of the recreational value to connect trail opportunities and weighted against possible dangers, public health, liability aspects, terrain involved, traffic density and history of automobile traffic, this ordinance has been created.

**Section II – Statutory Authority**

This route is created pursuant to town authority under s. 23.33 (8)(b) and 23.33 (11) Wis. Stats.

The provisions of s. 23.33, Wis. Stats. are hereby adopted by reference.

**Section III – Routes**

1. The following roads are designated as a route:  
Akron Court from the intersection of HWY 73 and Akron Court north and east to 1<sup>st</sup> Drive then south to Akron Lane and east to 1<sup>st</sup> Avenue the county line.

Said route is further described and identified by the attached map.

**Section IV - Conditions**

As condition for the use of this route, the following conditions shall apply to all operators (and passengers where applicable):

1. Travel is permitted only on the portion of the roadway, whether pavement, gravel, or dirt, which is maintained for vehicular traffic and not on the road right of way.
2. The speed limit is 45 miles per hour as posted.
3. Operation is restricted to daylight hours as defined as one half hour before sunrise to one half hour after sunset.
4. Operators must display an operating headlamp and tail lamp during all hours of operation

## **Section V – Enforcement**

This ordinance shall be enforced by any law enforcement officer of the State of Wisconsin and/or Adams County Wisconsin.

## **Section VI – Penalties**

Wisconsin state All-Terrain Vehicle penalties as found in s. 23.33(13)(a) Wis. Stats., are adopted by reference.

## **Section VII – Severability**

The provision of this ordinance shall be deemed severable and it is expressly declared that the Town would have passed the other provisions of this ordinance irrespective of whether or not one or more provisions may be declared invalid. If any provision of this ordinance or the application to any person or circumstances is held invalid, the remainder of the ordinance and the application of such provisions to other person's circumstances shall not be deemed affected.

## **Section VIII – Special provisions**

The Town Board reserves the right to rescind this ordinance at any time by a two-thirds vote of the Town Board in a duly noticed Board meeting.

## **Section IX – Effective date**

This ordinance becomes effective upon passage and publication and posting of applicable signs.

Passed this 7<sup>th</sup> day of July, 2011.

By order of the Town Board:

Kenneth Limbeck  
Chairman

Orin Wright  
Supervisor

Richard Jensen  
Supervisor

ATTEST: Nancy Spore  
Clerk

# LEOLA

# T.20N.-R.7E.

PORTAGE COUNTY

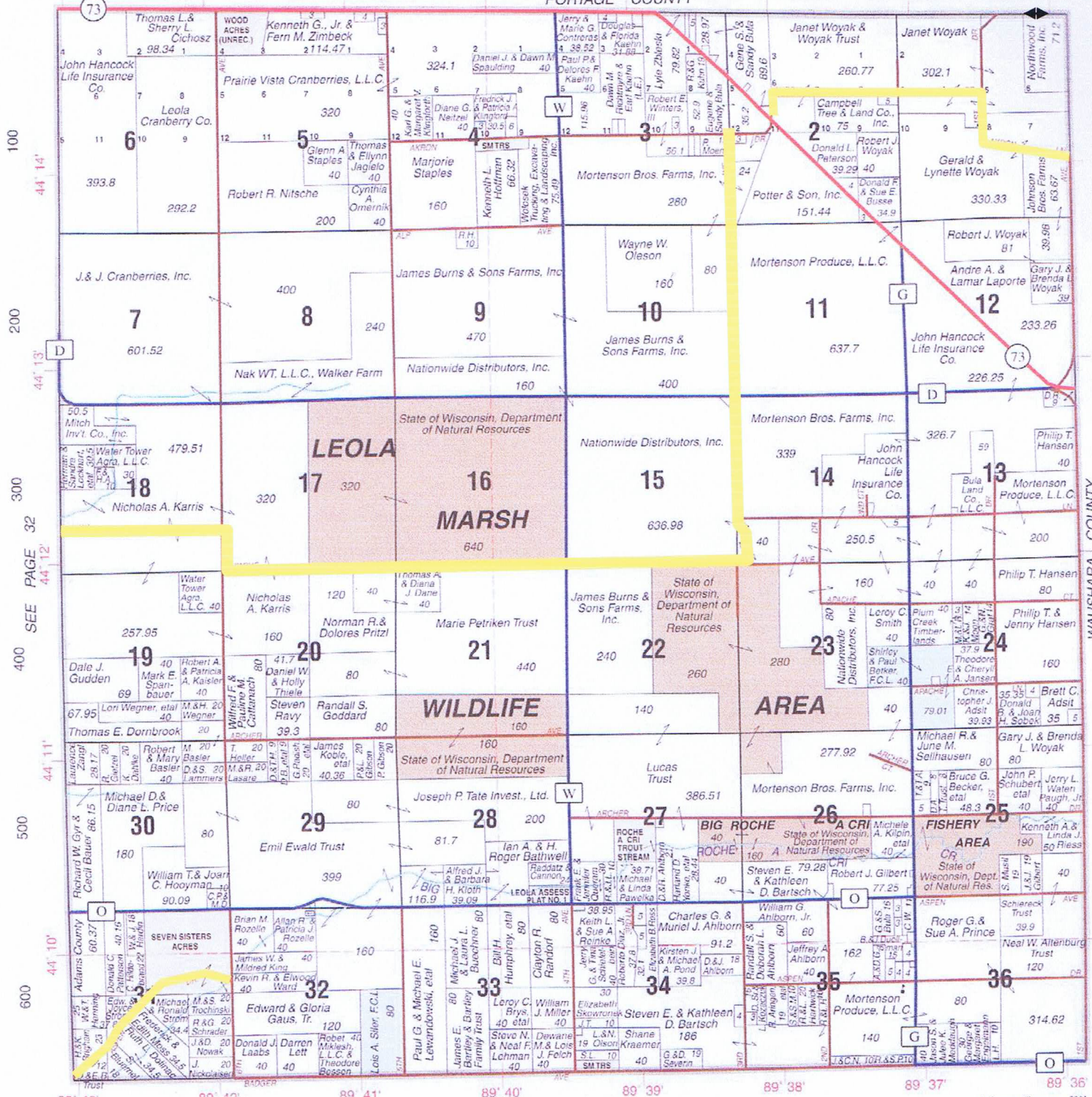

100  
200  
300  
400  
500  
600

44° 14'  
44° 13'  
44° 12'  
44° 11'  
44° 10'

SEE PAGE 32  
SEE PAGE 29

89° 43' 89° 42' 89° 41' 89° 40' 89° 39' 89° 38' 89° 37' 89° 36'

600 500 400 300 200 100

© 2008 Rockford Map Publs., Inc. Adams County, WI