Ilwaco and Cape Disappointment Tsunami Evacuation Walk Times

WASHINGTON GEOLOGICAL SURVEY
SEPTEMBER 2019

IN CASE OF EARTHQUAKE, GO TO HIGH GROUND OR INLAND

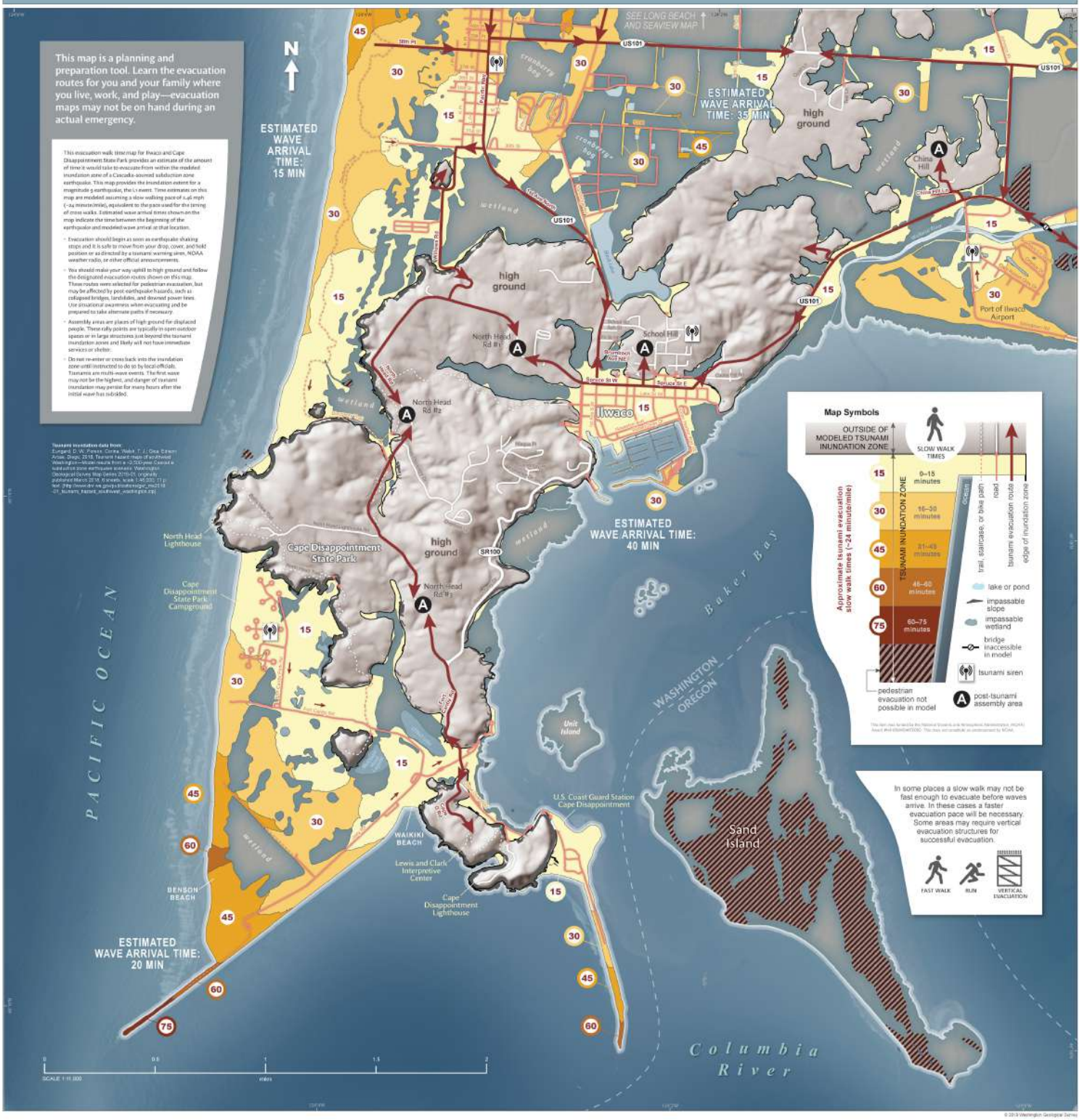

© 2019 Washington Geological Survey