

**Business of the Village Board
Village of Saranac Lake**

SUBJECT: Lead Agency for SEQR Process

DATE: 5-28-2024

DEPT OF ORIGIN: Village Manager

BILL # 77-2024

DATE SUBMITTED: 5-20-2024

EXHIBITS: _____

APPROVED AS TO FORM:

Village Attorney

Village Administration

EXPENDITURE
REQUIRED

AMOUNT
BUDGETED

APPROPRIATION
REQUIRED:

Resolution authorizing the Village Board of Trustees to act as lead agency for the SEQR process of the Saranac Lake Water Projects

MOVED BY: Scollin SECONDED BY: Brunette

VOTE ON ROLL CALL:

MAYOR WILLIAMS	<u>yes</u>
TRUSTEE BRUNETTE	<u>yes</u>
TRUSTEE RYAN	<u>yes</u>
TRUSTEE SCOLLIN	<u>yes</u>
TRUSTEE WHITE	<u>yes</u>

A RESOLUTION AUTHORIZING THE VILLAGE BOARD OF TRUSTEES, ACTING AS LEAD AGENCY FOR THE SEQR PROCESS OF VILLAGE OF SARANAC LAKE WATER SYSTEM UPGRADE PROJECT TO DETERMINE THE ENVIRONMENTAL SIGNIFICANCE OF PROPOSED ACTION

WHEREAS, the Village of Saranac Lake is seeking funding from the State of New York for the above referenced project and is required to complete the SEQR process to comply with funding requirements; and

WHEREAS, the SEQR process required a Lead Agency be designated to facilitate review, and the Village of Saranac Lake Board of Trustees declared themselves Lead Agency at the Village Board of Trustees Meeting of April 15th, 2024; and

WHEREAS, the Lead Agency solicited input from the involved agencies and completed Part 2 of the EAF at the May 28th, 2024 Village Board of Trustees Meeting and made a declaration on the impact of the above referenced project consistent with SEQR guidance; and

WHEREAS, the Lead Agency determined at the May 28th, 2024 Village Board of Trustees Meeting that the proposed project will not have a significant adverse effect on the environment for the reasons set forth in the SEQR Determination of Non-Significance.

NOW AND THEREFORE IT BE RESOLVED, the Village of Saranac Lake Village Board of Trustees Meeting acting as the Lead Agency for the above referenced project, determines that the above referenced project will not have a significant adverse effect on the environment for the reasons set forth in the attached Notice of Determination of Non-Significance.

RESOLVED that the Village Manager is authorized to take all actions reasonable and necessary to file the Negative Declaration and discharge the Village of Saranac Lake's responsibility as lead agency for this action, including but not limited to entering his signature as the Responsible Officer of the Lead Agency on the SEQR Determination of Significance document and distribute the Negative Declaration to the list of Agencies and the New York State Department of Environmental Conservation Environmental Notice Bulletin.

Whereupon, the Resolution was put to a vote, recorded as follows,

Ayes 5 Nays 0 Abstentions 0

SO APPROVED:



Village Clerk / Village of Saranac Lake

Date: 5/29/24



May 24, 2024

RE: Village of Saranac Lake Water Project Summary

Dear Mayor Williams, and Village Board of Trustees,

As you know Suozzo, Doty & Associates (SDA) has been working with the Village to find a solution to correct issues with the Village's wells and aging distribution system. As we discussed at previous meetings, it is proposed that the former McKenzie Pond source be upgraded with a new filter plant to allow it to be used as the Village's source of water along. The existing well system will be maintained to provide redundancy for the system. The Lake Flower Ave water main and other portions of the distribution system will be upgraded as well. At the April 15th meeting, the Village passed a resolution to act as the Lead Agent for SEQR. In order to move forward with grant applications, the Board must pass a SEQR resolution (projected to be a Negative Declaration) as well as a Bond Resolution. The following is a brief summary of the needs at the Board meeting, a summary of the project scope, as well as a list of next steps.

1. May 28th Board Meeting

- Village Board to review and pass a SEQR resolution.
- Village Board to review and approve a Bond Resolution for the project in the amount of \$22,000,000.
 - The Bond Resolution is required to apply for and receive grants and is for the maximum projected project costs.
 - The final dollar amount to be spent will be determined as the design progresses and grants are determined.

2. Overall Base Project Scope

- Adding McKenzie Pond as a second water source
 - New filter plant at the View St tank site
 - Upgrades to the raw water main from McKenzie Pond to View Street
 - Replacement Lake/View Street sewer main to support the filter plant
- Minor upgrades to the well building/well system
- Rockledge water main to correct pressure issues
- Lake Flower Ave water main

3. Alternatives (to be completed as funds allow or additional grants are secured)

- Various water mains around the Village that are undersized or 75-100+ years old.

4. Next Steps

- WIIA Grant Application App/NYSEFC IUP Listing (June 14th)
- Preliminary Design of Lake Flower Ave (ongoing)
- Preliminary Testing of McKenzie Pond (ongoing)
- Preliminary design of the new treatment system (TBD)



Village of Saranac Lake

39 Main Street, Suite 9 Saranac Lake, NY 12983-2294

Phone: (518) 891 - 4150

Fax: (518) 891 - 1324

Web Site: www.saranaclakeny.gov

Village Board of Trustees,

As part of the planning for the Village's upcoming water supply and distribution project, the Village Board is required to undertake the State Environmental Quality Review (SEQR) process. At the April 15, 2024, Board Meeting, the Village Board of Trustees elected to act as the project's lead agency. In order for that to take effect, letters were sent to relevant state agencies notifying those agencies of this intent. Each agency was given 30 days to respond, accepting the Village's decision or seeking to take lead agency themselves. If the agencies did not respond within 30 days (expiring on May 20, 2024), it is deemed that they accept the Village's position.

- The following agencies were sent letters.
- New York State Department of Environmental Conservation
- New York State Department of Health
- New York State Department of Transportation
- New York State Office of Parks and Recreation
- Adirondack Park Agency
- Army Corp of Engineers

The following agencies responded accepting the Village's position:

- New York State Department of Environmental Conservation
- New York State Department of Health
- New York State Department of Transportation
- Adirondack Park Agency

The following agencies did not respond within the required 30 days and are deemed to have accepted the Village's position:

- Adirondack Park Agency
- Army Corp of Engineers

As no agency responded challenging the Village as lead agency for the water project, the Village can continue as lead agent and proceed with the next steps of the SEQR process.

Amanda Hopf, Village Clerk



**Adirondack
Park Agency**

KATHY HOCHUL
Governor

BARBARA RICE
Executive Director

April 23, 2024

Village of Saranac Lake
Attn: Village Clerk, Amanda Hopf
39 Main Street
Village of Saranac Lake, NY 12983

RE: R2024-0080
SEQR Lead Agency Status for the Village of Saranac Lake Water System Upgrade Project

Dear Amanda Hopf:

Thank you for contacting the Adirondack Park Agency regarding the State Environmental Quality Review (SEQR) process for the above referenced project. The Agency has no objection to the designation of the VILLAGE OF SARANAC LAKE VILLAGE BOARD OF TRUSTEES as lead agency for this project for funding or planning purposes.

Please note that the scope of the Adirondack Park Agency's environmental permitting review is not limited by another agency's findings regarding the significance of any environmental impacts pursuant to SEQR. This letter is not a determination as to whether a permit or variance is required from this Agency for the above-referenced project.

If you have any questions, please feel free to contact me.

Sincerely,

/s/ Matthew Brown

Matthew Brown
Project Administrator

4/17/2024

LEAD AGENCY CONSENT

Re: Village of Saranac Lake Water Project

Pursuant to SEQRA Regulations, the undersigned agency hereby

X CONSENTS

to the Village of Saranac Lake becoming the lead agency for the coordinated environmental review of the above-referenced proposal, which was described in the notice that accompanied this reply form.

Date: 4/22, 2023

Agency: NYS Department of Health

By: Marlene R Martin Professional Engineer I
(Name – typed or printed) (Title)

Marlene R Martin
(Signature)

Please return this form to this address or email to:

Village of Saranac Lake
Attn: Village Clerk, Amanda Hopf
39 Main Street
Village of Saranac Lake, New York 12983
clerk@saranaclakeny.gov



**Department of
Transportation**

KATHY HOCHUL
Governor

MARIE THERESE DOMINGUEZ
Commissioner

KENNETH M. BIBBINS, P.E.
Regional Director

April 25, 2024

Mr. Bachana Tsiklauri, Village Manager
Village of Saranac Lake
39 Main Street
Saranac Lake, New York 12983
Attn: Amanda Hopf, Village Clerk

**RE: LEAD AGENCY STATUS FOR THE VILLAGE OF SARANAC LAKE WATER
SOURCE AND DISTRIBUTION UPGRADES**

Dear Mr. Tsiklauri:

I have received the Part 1 of the Full Environmental Assessment Form for the above referenced project.

The New York State Department of Transportation concurs that the Village of Saranac Lake Village Board should serve as lead agency under the State Environmental Quality Review Act (SEQRA) for the proposed project.

By: Kristopher H. Reff, P.E.
Director, Regional Planning & Program Management

(Signature)



Department of Transportation

KATHY HOCHUL
Governor

MARIE THERESE DOMINGUEZ
Commissioner

KENNETH M. BIBBINS, P.E.
Regional Director

April 25, 2024

Mr. Bachana Tsiklauri, Village Manager
Village of Saranac Lake
39 Main Street
Saranac Lake, New York 12983
Attn: Amanda Hopf, Village Clerk

RE: LEAD AGENCY STATUS FOR THE VILLAGE OF SARANAC LAKE WATER SOURCE AND DISTRIBUTION UPGRADES

Dear Mr. Tsiklauri:

Thank you for sending Part 1 of the Full Environmental Assessment Form (EAF) for the above referenced project. After reviewing the form, the New York State Department of Transportation (NYSDOT) concurs that the Village of Saranac Lake Village Board should serve as lead agency for the project.

Enclosed for your records is the Department's concurrence in lead agency status. If the project comes to life, NYSDOT will need to review the final design plans and engineering report for the project. The purpose of this review is to evaluate the need for permits and identify the requirements necessary for construction on the State's right-of-way.

It is imperative that you contact Mr. Aaron Docteur, Regional Traffic Engineer, at (315) 785-2321 and Mr. Brian Baxter, Regional Utilities Engineer, at (315) 785-2340 to discuss the requirements for work on the State's right-of-way and the need to obtain a highway work permit prior to construction.

Please keep NYSDOT informed of your progress on this project. If you have any questions regarding the enclosed, please contact Desiree Pecore of the Regional Planning & Program Management Office at (315) 785-2531. Any written correspondence should be sent to: NYSDOT, Planning and Program Management, 317 Washington Street, Watertown, NY 13601.

Sincerely,

Kristopher H. Reff, P.E.
Director
Regional Planning & Program Mgmt.

bc: K. Bibbins, P.E., Regional Director, Region 7
R. Haynes, P.E., Regional Director of Operations
J. Sciortino, Franklin County Resident Engineer
S. Gagnon, Acting Regional Design Engineer
A. Docteur, Regional Traffic Engineer
D. Pecore, Regional Lead Agency Coordinator

File/Planning/MainFile

NEW YORK STATE DEPARTMENT OF ENVIRONMENTAL CONSERVATION

Division of Environmental Permits, Region 5
1115 State Route 86, PO Box 296, Ray Brook, NY 12977-0296
P: (518) 897-1234 | F: (518) 897-1394
www.dec.ny.gov

May 22, 2024

Village of Saranac Lake
ATTN: Amanda Hopf, Village Clerk
39 Main Street
Saranac Lake, NY 12983

Re: SEQR Lead Agency – Village of Saranac Lake-Water System Upgrade Project

Dear Amanda Hopf:

In response to the letter dated April 16, 2024, and received by the DEC April 22, 2024, this will confirm that the Department agrees with your recommendation that the Village of Saranac Lake's Board of Trustees be the SEQR Lead Agency for the above-mentioned project.

We have reviewed the Full Environmental Assessment Form (FEAF) submitted with the request. The Department has the following comments:

NYSDEC Permitting: Due to the size and scope of the project, the DEC will not comment on all possible jurisdictions at this time. Please reach out to the DEC prior to commencement of any specific portions of the project with additional details, as there could be permitting requirements including but not limited to: NYSDEC regulated wetlands, Protection of Waters, Threatened and Endangered Species, Construction Stormwater permitting. Please note portions of the project are also within Environmental Justice Communities.

Comments from the Division of Water: A permittee must apply for a permit modification **before** a facility with a current permit undergoes a change, upgrade, or modification to its water withdrawal system that would affect the source, use, or capacity of the system. Changes requiring a permit modification include, but are not limited to, changes in pump capacities, installation of new pumps, enlargement of conduits, increased reservoir storage, installation of new sources of withdrawal, change in diameter of an existing well, land acquisition for the purpose of development or protection of a public water supply, and extension of a public water supply area into a new water service area. Please refer to [6 NYCRR Part 601.6](#) for more information.

State Pollutant Discharge Elimination System (SPDES):

Stormwater (Construction): If the project will involve soil disturbance of one or more acres, the owner or operator must obtain coverage under the SPDES General Permit for Stormwater Discharges from Construction Activity (CGP) before commencing construction.

SPDES: If discharge from the new water filtration plant does not go to municipal sewer they will need to obtain SPDES permit coverage.

Other Agencies: As you are aware, other agencies may have jurisdiction over this project. These agencies include but are not limited to the Army Corps of Engineers (518) 266-6350, the Adirondack Park Agency (518) 891-4050 and the Department of Health (518) 891-1800. If you haven't already done so, please contact them for their jurisdictional determination.

Thank you for providing this office the opportunity to review the FEAF for this proposed project. If you have any questions, please feel free to contact me at (518) 897-1234.

Sincerely,



Calista T. Montagnola
Agency Program Aide - Environmental Permits

Ec: Roy Lofffield, ACOE
Dustin Dorr, ACOE
Marlene Martin, DOH
Connor Cincotta, DOW
Bachana Tsiklauri, Saranac Lake Village Manager

**Full Environmental Assessment Form
Part 1 - Project and Setting**

Instructions for Completing Part 1

Part 1 is to be completed by the applicant or project sponsor. Responses become part of the application for approval or funding, are subject to public review, and may be subject to further verification.

Complete Part 1 based on information currently available. If additional research or investigation would be needed to fully respond to any item, please answer as thoroughly as possible based on current information; indicate whether missing information does not exist, or is not reasonably available to the sponsor; and, when possible, generally describe work or studies which would be necessary to update or fully develop that information.

Applicants/sponsors must complete all items in Sections A & B. In Sections C, D & E, most items contain an initial question that must be answered either “Yes” or “No”. If the answer to the initial question is “Yes”, complete the sub-questions that follow. If the answer to the initial question is “No”, proceed to the next question. Section F allows the project sponsor to identify and attach any additional information. Section G requires the name and signature of the applicant or project sponsor to verify that the information contained in Part 1 is accurate and complete.

A. Project and Applicant/Sponsor Information.

Name of Action or Project: Village of Saranac Lake Water Source and Distribution Upgrades		
Project Location (describe, and attach a general location map):		
Brief Description of Proposed Action (include purpose or need): The Village of Saranac Lake is seeking to make improvements to critical infrastructure of the water treatment system. The proposed action is the replacement or repair of aged water mains, replacement or repair of a raw water transmission main, repairs to the Village's water supply wells and well control building, repair or replacement of the Village's water pump station(s) and installation of a water filter plant. The proposed project is located on a land owned by the Village of Saranac Lake and/or within road right-of-ways or along road right-of-ways where easements will be obtained. Although site work will be required there will be minimal impact on the land, surface waters, air, aesthetic resources, historical/archaeological resources, open spaces, critical environmental areas, or human health. The project must be pursued to ensure clean drinking water for the residents of Saranac Lake. The project is consistent with Community Plans and Community Character.		
Name of Applicant/Sponsor: Village of Saranac Lake		Telephone: 518.891.4150
		E-Mail: manager@saranaclakeny.gov
Address: 39 Main Street		
City/PO: Saranac Lake	State: NY	Zip Code: 12983
Project Contact (if not same as sponsor; give name and title/role): Bachana Tsiklauri, Village Manager		Telephone: 518.891.4150
		E-Mail: manager@saranaclakeny.gov
Address: 39 Main Street		
City/PO: Saranac Lake	State: NY	Zip Code: 12983
Property Owner (if not same as sponsor):		Telephone:
		E-Mail:
Address:		
City/PO:	State:	Zip Code:

B. Government Approvals

B. Government Approvals, Funding, or Sponsorship. (“Funding” includes grants, loans, tax relief, and any other forms of financial assistance.)		
Government Entity	If Yes: Identify Agency and Approval(s) Required	Application Date (Actual or projected)
a. City Counsel, Town Board, <input checked="" type="checkbox"/> Yes <input type="checkbox"/> No or Village Board of Trustees	Village Board of Trustees Project Approval	April 2024
b. City, Town or Village Planning Board or Commission <input type="checkbox"/> Yes <input checked="" type="checkbox"/> No		
c. City, Town or Village Zoning Board of Appeals <input type="checkbox"/> Yes <input checked="" type="checkbox"/> No		
d. Other local agencies <input type="checkbox"/> Yes <input checked="" type="checkbox"/> No		
e. County agencies <input type="checkbox"/> Yes <input checked="" type="checkbox"/> No		
f. Regional agencies <input type="checkbox"/> Yes <input checked="" type="checkbox"/> No	APA Jif Determination	April 2024
g. State agencies <input checked="" type="checkbox"/> Yes <input type="checkbox"/> No	NYSDOH Plan Approval, NYSEFC Funding, NYSDEC Water Supply Permit) DOT ROW Permit	December 2025
h. Federal agencies <input checked="" type="checkbox"/> Yes <input type="checkbox"/> No	ACOE Water Supply	December 2025
i. Coastal Resources. <ul style="list-style-type: none"> i. Is the project site within a Coastal Area, or the waterfront area of a Designated Inland Waterway? <input type="checkbox"/> Yes <input checked="" type="checkbox"/> No ii. Is the project site located in a community with an approved Local Waterfront Revitalization Program? <input checked="" type="checkbox"/> Yes <input type="checkbox"/> No iii. Is the project site within a Coastal Erosion Hazard Area? <input type="checkbox"/> Yes <input checked="" type="checkbox"/> No 		

C. Planning and Zoning

C.1. Planning and zoning actions.	
Will administrative or legislative adoption, or amendment of a plan, local law, ordinance, rule or regulation be the only approval(s) which must be granted to enable the proposed action to proceed? <input type="checkbox"/> Yes <input checked="" type="checkbox"/> No <ul style="list-style-type: none"> • If Yes, complete sections C, F and G. • If No, proceed to question C.2 and complete all remaining sections and questions in Part 1 	
C.2. Adopted land use plans.	
a. Do any municipally- adopted (city, town, village or county) comprehensive land use plan(s) include the site where the proposed action would be located? <input checked="" type="checkbox"/> Yes <input type="checkbox"/> No If Yes, does the comprehensive plan include specific recommendations for the site where the proposed action would be located? <input type="checkbox"/> Yes <input checked="" type="checkbox"/> No	
b. Is the site of the proposed action within any local or regional special planning district (for example: Greenway; Brownfield Opportunity Area (BOA); designated State or Federal heritage area; watershed management plan; or other?) <input checked="" type="checkbox"/> Yes <input type="checkbox"/> No If Yes, identify the plan(s): Remediation Sites:516008, Remediation Sites:C517015, Remediation Sites:V00017 _____ _____ _____	
c. Is the proposed action located wholly or partially within an area listed in an adopted municipal open space plan, or an adopted municipal farmland protection plan? <input type="checkbox"/> Yes <input checked="" type="checkbox"/> No If Yes, identify the plan(s): _____ _____ _____	

f. Does the project include new residential uses? Yes No
 If Yes, show numbers of units proposed.

	<u>One Family</u>	<u>Two Family</u>	<u>Three Family</u>	<u>Multiple Family (four or more)</u>
Initial Phase	_____	_____	_____	_____
At completion of all phases	_____	_____	_____	_____

g. Does the proposed action include new non-residential construction (including expansions)? Yes No
 If Yes,

i. Total number of structures _____ 1

ii. Dimensions (in feet) of largest proposed structure: _____ 15 height; _____ 60 width; and _____ 75 length

iii. Approximate extent of building space to be heated or cooled: _____ 4500 square feet

h. Does the proposed action include construction or other activities that will result in the impoundment of any liquids, such as creation of a water supply, reservoir, pond, lake, waste lagoon or other storage? Yes No
 If Yes,

i. Purpose of the impoundment: Using Existing Impoundment

ii. If a water impoundment, the principal source of the water: Ground water Surface water streams Other specify: _____

iii. If other than water, identify the type of impounded/contained liquids and their source. _____

iv. Approximate size of the proposed impoundment. Volume: _____ million gallons; surface area: _____ acres

v. Dimensions of the proposed dam or impounding structure: _____ height; _____ length

vi. Construction method/materials for the proposed dam or impounding structure (e.g., earth fill, rock, wood, concrete): _____

D.2. Project Operations

a. Does the proposed action include any excavation, mining, or dredging, during construction, operations, or both? Yes No
 (Not including general site preparation, grading or installation of utilities or foundations where all excavated materials will remain onsite)
 If Yes:

i. What is the purpose of the excavation or dredging? _____

ii. How much material (including rock, earth, sediments, etc.) is proposed to be removed from the site?

- Volume (specify tons or cubic yards): _____
- Over what duration of time? _____

iii. Describe nature and characteristics of materials to be excavated or dredged, and plans to use, manage or dispose of them. _____

iv. Will there be onsite dewatering or processing of excavated materials? Yes No
 If yes, describe. _____

v. What is the total area to be dredged or excavated? _____ acres

vi. What is the maximum area to be worked at any one time? _____ acres

vii. What would be the maximum depth of excavation or dredging? _____ feet

viii. Will the excavation require blasting? Yes No

ix. Summarize site reclamation goals and plan: _____

b. Would the proposed action cause or result in alteration of, increase or decrease in size of, or encroachment into any existing wetland, waterbody, shoreline, beach or adjacent area? Yes No
 If Yes:

i. Identify the wetland or waterbody which would be affected (by name, water index number, wetland map number or geographic description): _____

ii. Describe how the proposed action would affect that waterbody or wetland, e.g. excavation, fill, placement of structures, or alteration of channels, banks and shorelines. Indicate extent of activities, alterations and additions in square feet or acres:

iii. Will the proposed action cause or result in disturbance to bottom sediments? Yes No

If Yes, describe: _____

iv. Will the proposed action cause or result in the destruction or removal of aquatic vegetation? Yes No

If Yes:

- acres of aquatic vegetation proposed to be removed: _____
- expected acreage of aquatic vegetation remaining after project completion: _____
- purpose of proposed removal (e.g. beach clearing, invasive species control, boat access): _____
- _____
- proposed method of plant removal: _____
- if chemical/herbicide treatment will be used, specify product(s): _____

v. Describe any proposed reclamation/mitigation following disturbance: _____

c. Will the proposed action use, or create a new demand for water? Yes No

If Yes:

i. Total anticipated water usage/demand per day: _____ gallons/day

ii. Will the proposed action obtain water from an existing public water supply? Yes No

If Yes:

- Name of district or service area: _____
- Does the existing public water supply have capacity to serve the proposal? Yes No
- Is the project site in the existing district? Yes No
- Is expansion of the district needed? Yes No
- Do existing lines serve the project site? Yes No

iii. Will line extension within an existing district be necessary to supply the project? Yes No

If Yes:

- Describe extensions or capacity expansions proposed to serve this project: _____
- _____
- Source(s) of supply for the district: _____

iv. Is a new water supply district or service area proposed to be formed to serve the project site? Yes No

If, Yes:

- Applicant/sponsor for new district: _____
- Date application submitted or anticipated: _____
- Proposed source(s) of supply for new district: _____

v. If a public water supply will not be used, describe plans to provide water supply for the project: _____

vi. If water supply will be from wells (public or private), what is the maximum pumping capacity: _____ gallons/minute.

d. Will the proposed action generate liquid wastes? Yes No

If Yes:

i. Total anticipated liquid waste generation per day: _____ 10000 gallons/day

ii. Nature of liquid wastes to be generated (e.g., sanitary wastewater, industrial; if combination, describe all components and approximate volumes or proportions of each): _____

Filter Backwash

iii. Will the proposed action use any existing public wastewater treatment facilities? Yes No

If Yes:

- Name of wastewater treatment plant to be used: Village of Saranac Lake Wastewater Treatment Plant
- Name of district: Village Sewer District
- Does the existing wastewater treatment plant have capacity to serve the project? Yes No
- Is the project site in the existing district? Yes No
- Is expansion of the district needed? Yes No

- Do existing sewer lines serve the project site? Yes No
- Will a line extension within an existing district be necessary to serve the project? Yes No

 If Yes:

- Describe extensions or capacity expansions proposed to serve this project: _____

iv. Will a new wastewater (sewage) treatment district be formed to serve the project site? Yes No
 If Yes:

- Applicant/sponsor for new district: _____
- Date application submitted or anticipated: _____
- What is the receiving water for the wastewater discharge? _____

v. If public facilities will not be used, describe plans to provide wastewater treatment for the project, including specifying proposed receiving water (name and classification if surface discharge or describe subsurface disposal plans):

vi. Describe any plans or designs to capture, recycle or reuse liquid waste: _____

e. Will the proposed action disturb more than one acre and create stormwater runoff, either from new point sources (i.e. ditches, pipes, swales, curbs, gutters or other concentrated flows of stormwater) or non-point source (i.e. sheet flow) during construction or post construction? Yes No
 If Yes:

- How much impervious surface will the project create in relation to total size of project parcel?
 _____ Square feet or _____ .25 acres (impervious surface)
 _____ Square feet or _____ 8.21 acres (parcel size)
- Describe types of new point sources. none _____
- Where will the stormwater runoff be directed (i.e. on-site stormwater management facility/structures, adjacent properties, groundwater, on-site surface water or off-site surface waters)?
 on-site stormwater treatment _____

 - If to surface waters, identify receiving water bodies or wetlands: _____
 - Will stormwater runoff flow to adjacent properties? Yes No

Does the proposed plan minimize impervious surfaces, use pervious materials or collect and re-use stormwater? Yes No

f. Does the proposed action include, or will it use on-site, one or more sources of air emissions, including fuel combustion, waste incineration, or other processes or operations? Yes No
 If Yes, identify:

- Mobile sources during project operations (e.g., heavy equipment, fleet or delivery vehicles) _____
- Stationary sources during construction (e.g., power generation, structural heating, batch plant, crushers) _____
- Stationary sources during operations (e.g., process emissions, large boilers, electric generation) _____

g. Will any air emission sources named in D.2.f (above), require a NY State Air Registration, Air Facility Permit, or Federal Clean Air Act Title IV or Title V Permit? Yes No
 If Yes:

- Is the project site located in an Air quality non-attainment area? (Area routinely or periodically fails to meet ambient air quality standards for all or some parts of the year) Yes No
- In addition to emissions as calculated in the application, the project will generate:
 - _____ Tons/year (short tons) of Carbon Dioxide (CO₂)
 - _____ Tons/year (short tons) of Nitrous Oxide (N₂O)
 - _____ Tons/year (short tons) of Perfluorocarbons (PFCs)
 - _____ Tons/year (short tons) of Sulfur Hexafluoride (SF₆)
 - _____ Tons/year (short tons) of Carbon Dioxide equivalent of Hydrofluorocarbons (HFCs)
 - _____ Tons/year (short tons) of Hazardous Air Pollutants (HAPs)

h. Will the proposed action generate or emit methane (including, but not limited to, sewage treatment plants, landfills, composting facilities)? Yes No

If Yes:

i. Estimate methane generation in tons/year (metric): _____

ii. Describe any methane capture, control or elimination measures included in project design (e.g., combustion to generate heat or electricity, flaring): _____

i. Will the proposed action result in the release of air pollutants from open-air operations or processes, such as quarry or landfill operations? Yes No

If Yes: Describe operations and nature of emissions (e.g., diesel exhaust, rock particulates/dust): _____

j. Will the proposed action result in a substantial increase in traffic above present levels or generate substantial new demand for transportation facilities or services? Yes No

If Yes:

i. When is the peak traffic expected (Check all that apply): Morning Evening Weekend
 Randomly between hours of _____ to _____.

ii. For commercial activities only, projected number of truck trips/day and type (e.g., semi trailers and dump trucks): _____

iii. Parking spaces: Existing _____ Proposed _____ Net increase/decrease _____

iv. Does the proposed action include any shared use parking? Yes No

v. If the proposed action includes any modification of existing roads, creation of new roads or change in existing access, describe: _____

vi. Are public/private transportation service(s) or facilities available within 1/2 mile of the proposed site? Yes No

vii. Will the proposed action include access to public transportation or accommodations for use of hybrid, electric or other alternative fueled vehicles? Yes No

viii. Will the proposed action include plans for pedestrian or bicycle accommodations for connections to existing pedestrian or bicycle routes? Yes No

k. Will the proposed action (for commercial or industrial projects only) generate new or additional demand for energy? Yes No

If Yes:

i. Estimate annual electricity demand during operation of the proposed action: _____

ii. Anticipated sources/suppliers of electricity for the project (e.g., on-site combustion, on-site renewable, via grid/local utility, or other): _____

iii. Will the proposed action require a new, or an upgrade, to an existing substation? Yes No

l. Hours of operation. Answer all items which apply.

i. During Construction:		ii. During Operations:	
• Monday - Friday:	_____ 7-5 _____	• Monday - Friday:	_____ 24 _____
• Saturday:	_____ N/A _____	• Saturday:	_____ 24 _____
• Sunday:	_____ N/A _____	• Sunday:	_____ 24 _____
• Holidays:	_____ N/A _____	• Holidays:	_____ 24 _____

m. Will the proposed action produce noise that will exceed existing ambient noise levels during construction, operation, or both? Yes No
 If yes:
 i. Provide details including sources, time of day and duration:
 Construction Equipment 7am to 5 pm

ii. Will the proposed action remove existing natural barriers that could act as a noise barrier or screen? Yes No
 Describe: _____

n. Will the proposed action have outdoor lighting? Yes No
 If yes:
 i. Describe source(s), location(s), height of fixture(s), direction/aim, and proximity to nearest occupied structures:
 Security Light on building entryway. Pointing South. 500' to the nearest building. Trees block lighting

ii. Will proposed action remove existing natural barriers that could act as a light barrier or screen? Yes No
 Describe: _____

o. Does the proposed action have the potential to produce odors for more than one hour per day? Yes No
 If Yes, describe possible sources, potential frequency and duration of odor emissions, and proximity to nearest occupied structures: _____

p. Will the proposed action include any bulk storage of petroleum (combined capacity of over 1,100 gallons) or chemical products 185 gallons in above ground storage or any amount in underground storage? Yes No
 If Yes:
 i. Product(s) to be stored Chlorine
 ii. Volume(s) 300 per unit time month (e.g., month, year)
 iii. Generally, describe the proposed storage facilities:
 Storage tote within a chemical storage room. Room will have secondary spill containment.

q. Will the proposed action (commercial, industrial and recreational projects only) use pesticides (i.e., herbicides, insecticides) during construction or operation? Yes No
 If Yes:
 i. Describe proposed treatment(s):

ii. Will the proposed action use Integrated Pest Management Practices? Yes No

r. Will the proposed action (commercial or industrial projects only) involve or require the management or disposal of solid waste (excluding hazardous materials)? Yes No
 If Yes:
 i. Describe any solid waste(s) to be generated during construction or operation of the facility:
 • Construction: 20 tons per year (unit of time)
 • Operation : n/a tons per (unit of time)
 ii. Describe any proposals for on-site minimization, recycling or reuse of materials to avoid disposal as solid waste:
 • Construction: Recycling of steel and cardboard.

 • Operation: _____

 iii. Proposed disposal methods/facilities for solid waste generated on-site:
 • Construction: Franklin County Landfill

 • Operation: _____

s. Does the proposed action include construction or modification of a solid waste management facility? Yes No

If Yes:

i. Type of management or handling of waste proposed for the site (e.g., recycling or transfer station, composting, landfill, or other disposal activities): _____

ii. Anticipated rate of disposal/processing:

- _____ Tons/month, if transfer or other non-combustion/thermal treatment, or
- _____ Tons/hour, if combustion or thermal treatment

iii. If landfill, anticipated site life: _____ years

t. Will the proposed action at the site involve the commercial generation, treatment, storage, or disposal of hazardous waste? Yes No

If Yes:

i. Name(s) of all hazardous wastes or constituents to be generated, handled or managed at facility: _____

ii. Generally describe processes or activities involving hazardous wastes or constituents: _____

iii. Specify amount to be handled or generated _____ tons/month

iv. Describe any proposals for on-site minimization, recycling or reuse of hazardous constituents: _____

v. Will any hazardous wastes be disposed at an existing offsite hazardous waste facility? Yes No

If Yes: provide name and location of facility: _____

If No: describe proposed management of any hazardous wastes which will not be sent to a hazardous waste facility: _____

E. Site and Setting of Proposed Action

E.1. Land uses on and surrounding the project site

a. Existing land uses.

i. Check all uses that occur on, adjoining and near the project site.

- Urban Industrial Commercial Residential (suburban) Rural (non-farm)
 Forest Agriculture Aquatic Other (specify): _____

ii. If mix of uses, generally describe:

Work is spread throughout the Village of Saranac Lake

b. Land uses and covertypes on the project site.

Land use or Covertypes	Current Acreage	Acreage After Project Completion	Change (Acres +/-)
• Roads, buildings, and other paved or impervious surfaces			No Change
• Forested			No Change
• Meadows, grasslands or brushlands (non-agricultural, including abandoned agricultural)			No Change
• Agricultural (includes active orchards, field, greenhouse etc.)			No Change
• Surface water features (lakes, ponds, streams, rivers, etc.)			No Change
• Wetlands (freshwater or tidal)			No Change
• Non-vegetated (bare rock, earth or fill)			No Change
• Other Describe: _____			

c. Is the project site presently used by members of the community for public recreation? Yes No
i. If Yes: explain: _____

d. Are there any facilities serving children, the elderly, people with disabilities (e.g., schools, hospitals, licensed day care centers, or group homes) within 1500 feet of the project site? Yes No
If Yes,
i. Identify Facilities:
Saranac Lake Central School Elementary School

e. Does the project site contain an existing dam? Yes No
If Yes:
i. Dimensions of the dam and impoundment:
• Dam height: _____ feet
• Dam length: _____ feet
• Surface area: _____ acres
• Volume impounded: _____ gallons OR acre-feet
ii. Dam's existing hazard classification: _____
iii. Provide date and summarize results of last inspection:

f. Has the project site ever been used as a municipal, commercial or industrial solid waste management facility, or does the project site adjoin property which is now, or was at one time, used as a solid waste management facility? Yes No
If Yes:
i. Has the facility been formally closed? Yes No
• If yes, cite sources/documentation: _____
ii. Describe the location of the project site relative to the boundaries of the solid waste management facility:

iii. Describe any development constraints due to the prior solid waste activities: _____

g. Have hazardous wastes been generated, treated and/or disposed of at the site, or does the project site adjoin property which is now or was at one time used to commercially treat, store and/or dispose of hazardous waste? Yes No
If Yes:
i. Describe waste(s) handled and waste management activities, including approximate time when activities occurred:

h. Potential contamination history. Has there been a reported spill at the proposed project site, or have any remedial actions been conducted at or adjacent to the proposed site? Yes No
If Yes:
i. Is any portion of the site listed on the NYSDEC Spills Incidents database or Environmental Site Remediation database? Check all that apply: Yes No
 Yes – Spills Incidents database Provide DEC ID number(s): _____
 Yes – Environmental Site Remediation database Provide DEC ID number(s): 516008, C517015, V00017
 Neither database
ii. If site has been subject of RCRA corrective activities, describe control measures: _____
iii. Is the project within 2000 feet of any site in the NYSDEC Environmental Site Remediation database? Yes No
If yes, provide DEC ID number(s): E517007, 516008, C517015, V00017
iv. If yes to (i), (ii) or (iii) above, describe current status of site(s):

v. Is the project site subject to an institutional control limiting property uses? Yes No

- If yes, DEC site ID number: _____
- Describe the type of institutional control (e.g., deed restriction or easement): _____
- Describe any use limitations: _____
- Describe any engineering controls: _____
- Will the project affect the institutional or engineering controls in place? Yes No
- Explain: _____

E.2. Natural Resources On or Near Project Site

a. What is the average depth to bedrock on the project site? _____ >6 feet

b. Are there bedrock outcroppings on the project site? Yes No
 If Yes, what proportion of the site is comprised of bedrock outcroppings? _____ 0 %

c. Predominant soil type(s) present on project site:

Loamy Sands	_____	33 %
fine sands	_____	33 %
loamy	_____	33 %

d. What is the average depth to the water table on the project site? Average: _____ >6 feet

e. Drainage status of project site soils: Well Drained: _____ % of site
 Moderately Well Drained: _____ % of site
 Poorly Drained _____ % of site

f. Approximate proportion of proposed action site with slopes: 0-10%: _____ % of site
 10-15%: _____ % of site
 15% or greater: _____ % of site

g. Are there any unique geologic features on the project site? Yes No
 If Yes, describe: _____

h. Surface water features.

i. Does any portion of the project site contain wetlands or other waterbodies (including streams, rivers, ponds or lakes)? Yes No

ii. Do any wetlands or other waterbodies adjoin the project site? Yes No

If Yes to either *i* or *ii*, continue. If No, skip to E.2.i.

iii. Are any of the wetlands or waterbodies within or adjoining the project site regulated by any federal, state or local agency? Yes No

iv. For each identified regulated wetland and waterbody on the project site, provide the following information:

- Streams: Name 830-125, 830-61, 830-128, 830-127, 830-124, 830... Classification AA, C, A(T)
- Lakes or Ponds: Name 830-130 Classification B
- Wetlands: Name Federal Waters, APA Wetland, Federal Waters, Fe... Approximate Size APA Wetland (in a...
- Wetland No. (if regulated by DEC) _____

v. Are any of the above water bodies listed in the most recent compilation of NYS water quality-impaired waterbodies? Yes No
 If yes, name of impaired water body/bodies and basis for listing as impaired: _____

i. Is the project site in a designated Floodway? Yes No

j. Is the project site in the 100-year Floodplain? Yes No

k. Is the project site in the 500-year Floodplain? Yes No

l. Is the project site located over, or immediately adjoining, a primary, principal or sole source aquifer? Yes No
 If Yes:
 i. Name of aquifer: Principal Aquifer

m. Identify the predominant wildlife species that occupy or use the project site:	<input type="text"/>
White Tail Deer <input type="text"/>	<input type="text"/>
Turkey <input type="text"/>	<input type="text"/>
Squirrel <input type="text"/>	<input type="text"/>
n. Does the project site contain a designated significant natural community?	<input type="checkbox"/> Yes <input checked="" type="checkbox"/> No
If Yes:	
i. Describe the habitat/community (composition, function, and basis for designation): <input type="text"/>	
ii. Source(s) of description or evaluation: <input type="text"/>	
iii. Extent of community/habitat:	
<ul style="list-style-type: none"> • Currently: <input type="text"/> acres • Following completion of project as proposed: <input type="text"/> acres • Gain or loss (indicate + or -): <input type="text"/> acres 	
o. Does project site contain any species of plant or animal that is listed by the federal government or NYS as endangered or threatened, or does it contain any areas identified as habitat for an endangered or threatened species?	<input type="checkbox"/> Yes <input checked="" type="checkbox"/> No
If Yes:	
i. Species and listing (endangered or threatened): <input type="text"/>	
<input type="text"/>	
<input type="text"/>	
p. Does the project site contain any species of plant or animal that is listed by NYS as rare, or as a species of special concern?	<input checked="" type="checkbox"/> Yes <input type="checkbox"/> No
If Yes:	
i. Species and listing: <input type="text"/>	
Common Loon	
<input type="text"/>	
q. Is the project site or adjoining area currently used for hunting, trapping, fishing or shell fishing?	<input checked="" type="checkbox"/> Yes <input type="checkbox"/> No
If yes, give a brief description of how the proposed action may affect that use: <input type="text"/>	
no affect	
E.3. Designated Public Resources On or Near Project Site	
a. Is the project site, or any portion of it, located in a designated agricultural district certified pursuant to Agriculture and Markets Law, Article 25-AA, Section 303 and 304?	<input type="checkbox"/> Yes <input checked="" type="checkbox"/> No
If Yes, provide county plus district name/number: <input type="text"/>	
b. Are agricultural lands consisting of highly productive soils present?	<input type="checkbox"/> Yes <input checked="" type="checkbox"/> No
i. If Yes: acreage(s) on project site? <input type="text"/>	
ii. Source(s) of soil rating(s): <input type="text"/>	
c. Does the project site contain all or part of, or is it substantially contiguous to, a registered National Natural Landmark?	<input type="checkbox"/> Yes <input checked="" type="checkbox"/> No
If Yes:	
i. Nature of the natural landmark: <input type="checkbox"/> Biological Community <input type="checkbox"/> Geological Feature	
ii. Provide brief description of landmark, including values behind designation and approximate size/extent: <input type="text"/>	
<input type="text"/>	
<input type="text"/>	
d. Is the project site located in or does it adjoin a state listed Critical Environmental Area?	<input type="checkbox"/> Yes <input checked="" type="checkbox"/> No
If Yes:	
i. CEA name: <input type="text"/>	
ii. Basis for designation: <input type="text"/>	
iii. Designating agency and date: <input type="text"/>	

e. Does the project site contain, or is it substantially contiguous to, a building, archaeological site, or district which is listed on the National or State Register of Historic Places, or that has been determined by the Commissioner of the NYS Office of Parks, Recreation and Historic Preservation to be eligible for listing on the State Register of Historic Places? Yes No

If Yes:

i. Nature of historic/archaeological resource: Archaeological Site Historic Building or District

ii. Name: Eligible property: Hobson Hall/NCCC/Former Saranac Lake General Hospi, Eligible property: Buzzell Realty/Motel, Eligibl...

iii. Brief description of attributes on which listing is based:
Per Environmental Resource Mapper

f. Is the project site, or any portion of it, located in or adjacent to an area designated as sensitive for archaeological sites on the NY State Historic Preservation Office (SHPO) archaeological site inventory? Yes No

g. Have additional archaeological or historic site(s) or resources been identified on the project site? Yes No

If Yes:

i. Describe possible resource(s): _____

ii. Basis for identification: _____

h. Is the project site within five miles of any officially designated and publicly accessible federal, state, or local scenic or aesthetic resource? Yes No

If Yes:

i. Identify resource: Olympic Scenic Byway

ii. Nature of, or basis for, designation (e.g., established highway overlook, state or local park, state historic trail or scenic byway, etc.): Olympic Scenic Byway

iii. Distance between project and resource: _____ 0 miles.

i. Is the project site located within a designated river corridor under the Wild, Scenic and Recreational Rivers Program 6 NYCRR 666? Yes No

If Yes:

i. Identify the name of the river and its designation: Saranac River, Main Branch

ii. Is the activity consistent with development restrictions contained in 6NYCRR Part 666? Yes No

F. Additional Information

Attach any additional information which may be needed to clarify your project.

If you have identified any adverse impacts which could be associated with your proposal, please describe those impacts plus any measures which you propose to avoid or minimize them.

G. Verification

I certify that the information provided is true to the best of my knowledge.

Applicant/Sponsor Name Bachaba Tsiklauri

Date 02/17/2024

Signature



Title Village Manager

E.2.h.iv [Surface Water Features - Lake/Pond Name]	830-130
E.2.h.iv [Surface Water Features - Lake/Pond Classification]	B
E.2.h.iv [Surface Water Features - Wetlands Name]	Federal Waters, APA Wetland
E.2.h.iv [Surface Water Features - Wetlands Size]	APA Wetland (in acres):2.28845213, APA Wetland (in acres):0.55834038, APA Wetland (in acres):3.27953374, APA Wetland (in acres):6.84789257, APA Wetland (in acres):8.37022798, APA Wetland (in acres):3.41667712, APA Wetland (in acres):9.24692526, APA Wetland (in acres):4.50252325, APA Wetland (in acres):0.85964101, APA Wetland (in acres):1.13356585, APA Wetland (in acres):0.77230879, APA Wetland (in acres):0.77238339, APA Wetland (in acres):1.36180691, APA Wetland (in acres):1.37050933, APA Wetland (in acres):0.43815605, APA Wetland (in acres):27.67260004, APA Wetland (in acres):13.6687613, APA Wetland (in acres):0.3088669, APA Wetland (in acres):0.49049964, APA Wetland (in acres):1.08987333, APA Wetland (in acres):3.1652107, APA Wetland (in acres):0.2683611, APA Wetland (in acres):1.93855903, APA Wetland (in acres):1.29009817, APA Wetland (in acres):20.92564271, APA Wetland (in acres):4.78187898, APA Wetland (in acres):1.37338968, APA Wetland (in acres):3.69270636, APA Wetland (in acres):0.65434204
E.2.h.v [Impaired Water Bodies]	No
E.2.i. [Floodway]	Digital mapping data are not available or are incomplete. Refer to EAF Workbook.
E.2.j. [100 Year Floodplain]	Digital mapping data are not available or are incomplete. Refer to EAF Workbook.
E.2.k. [500 Year Floodplain]	Digital mapping data are not available or are incomplete. Refer to EAF Workbook.
E.2.l. [Aquifers]	Yes
E.2.l. [Aquifer Names]	Principal Aquifer
E.2.n. [Natural Communities]	No
E.2.o. [Endangered or Threatened Species]	No
E.2.p. [Rare Plants or Animals]	Yes
E.2.p. [Rare Plants or Animals - Name]	Common Loon
E.3.a. [Agricultural District]	No
E.3.c. [National Natural Landmark]	No
E.3.d [Critical Environmental Area]	No
E.3.e. [National or State Register of Historic Places or State Eligible Sites]	Yes - Digital mapping data for archaeological site boundaries are not available. Refer to EAF Workbook.

E.3.e.ii [National or State Register of Historic Places or State Eligible Sites - Name]	<p>Eligible property:Hobson Hall/NCCC/Former Saranac Lake General Hospi, Eligible property:Buzzell Realty/Motel, Eligible property:Saranac Free Library, Eligible property:Magee Building, Eligible property:BRIDGE BIN 3336890, Eligible property:Saranac Lake Free Library, Eligible property:33 Broadway, Saranac Lake, Eligible property:141 Petrova Avenue, Eligible property:Lustron House, Eligible property:Apartment 2, Eligible property:High Peaks Church, Eligible property:Apartment 3, Eligible property:Commercial building, Eligible property:1-story commercial building, Eligible property:2-story brick commercial building, Eligible property:ADK Artrise, Eligible property:A. Fortune Jr. Public Market, New York Central Railroad Adirondack Division Historic District, Will Rogers Memorial Hospital, Sloan Cottage, Feisthamel--Edelberg Cottage, Wilson Cottage, Ellenberger Cottage, Radwell Cottage, Hathaway Cottage, Smith Cottage, Valentine, Chester, House, Church Street Historic District, Cottage Row Historic District, Highland Park Historic District, Trudeau Sanitorium, Smith's, Paul, Electric Light and Power and Railroad Company Complex, Berkeley Square Historic District, Homestead, The, Jennings Cottage, Savage, Orin, Cottage, Seeley Cottage, Walker Cottage, McBean Cottage, Morgan Cottage, Barngalow, Larom Cottage, Hooey Cottage, Magill Cottage, Musselman Cottage, Colbath Cottage, Lane Cottage, Clark, Peyton, Johnson Cottage, Kennedy Cottage, Coulter Cottage, Marquay Cottage, Partridge Cottage, Stevenson Cottage, Leis Block, Drury Cottage, Sarbanes Cottage, Denny Cottage, Allen, Dr. A. H., Feustmann Cottage, Ames Cottage, Stuckman Cottage, Pittenger Cottage, Marvin Cottage, Lent Cottage, Fallon Cottage Annex, Bogie Cottage, Noyes Cottage, Gray, E. L., Hill Cottage, Larom--Welles Cottage, Pomeroy Cottage, Leetch, Dr. Henry, Cure Cottage at 43 Forest Hill Avenue, Helen Hill Historic District (2015), Hotel Saranac, The Donaldson House, The O'Brien Cottage, Corey Cottage</p>
E.3.f. [Archeological Sites]	Yes
E.3.i. [Designated River Corridor]	Yes
E.3.i.i. [Designated River Corridor - Name]	Saranac River, Main Branch

Full Environmental Assessment Form
Part 2 - Identification of Potential Project Impacts

Agency Use Only [If applicable]

Project :
 Date :

Part 2 is to be completed by the lead agency. Part 2 is designed to help the lead agency inventory all potential resources that could be affected by a proposed project or action. We recognize that the lead agency's reviewer(s) will not necessarily be environmental professionals. So, the questions are designed to walk a reviewer through the assessment process by providing a series of questions that can be answered using the information found in Part 1. To further assist the lead agency in completing Part 2, the form identifies the most relevant questions in Part 1 that will provide the information needed to answer the Part 2 question. When Part 2 is completed, the lead agency will have identified the relevant environmental areas that may be impacted by the proposed activity.

If the lead agency is a state agency **and** the action is in any Coastal Area, complete the Coastal Assessment Form before proceeding with this assessment.

Tips for completing Part 2:

- Review all of the information provided in Part 1.
- Review any application, maps, supporting materials and the Full EAF Workbook.
- Answer each of the 18 questions in Part 2.
- If you answer “Yes” to a numbered question, please complete all the questions that follow in that section.
- If you answer “No” to a numbered question, move on to the next numbered question.
- Check appropriate column to indicate the anticipated size of the impact.
- Proposed projects that would exceed a numeric threshold contained in a question should result in the reviewing agency checking the box “Moderate to large impact may occur.”
- The reviewer is not expected to be an expert in environmental analysis.
- If you are not sure or undecided about the size of an impact, it may help to review the sub-questions for the general question and consult the workbook.
- When answering a question consider all components of the proposed activity, that is, the “whole action”.
- Consider the possibility for long-term and cumulative impacts as well as direct impacts.
- Answer the question in a reasonable manner considering the scale and context of the project.

1. Impact on Land Proposed action may involve construction on, or physical alteration of, the land surface of the proposed site. (See Part 1. D.1) <i>If “Yes”, answer questions a - j. If “No”, move on to Section 2.</i>		<input type="checkbox"/> NO	<input checked="" type="checkbox"/> YES
	Relevant Part I Question(s)	No, or small impact may occur	Moderate to large impact may occur
a. The proposed action may involve construction on land where depth to water table is less than 3 feet.	E2d	<input checked="" type="checkbox"/>	<input type="checkbox"/>
b. The proposed action may involve construction on slopes of 15% or greater.	E2f	<input checked="" type="checkbox"/>	<input type="checkbox"/>
c. The proposed action may involve construction on land where bedrock is exposed, or generally within 5 feet of existing ground surface.	E2a	<input checked="" type="checkbox"/>	<input type="checkbox"/>
d. The proposed action may involve the excavation and removal of more than 1,000 tons of natural material.	D2a	<input checked="" type="checkbox"/>	<input type="checkbox"/>
e. The proposed action may involve construction that continues for more than one year or in multiple phases.	D1e	<input type="checkbox"/>	<input checked="" type="checkbox"/>
f. The proposed action may result in increased erosion, whether from physical disturbance or vegetation removal (including from treatment by herbicides).	D2e, D2q	<input checked="" type="checkbox"/>	<input type="checkbox"/>
g. The proposed action is, or may be, located within a Coastal Erosion hazard area.	B1i	<input checked="" type="checkbox"/>	<input type="checkbox"/>
h. Other impacts: _____ _____		<input type="checkbox"/>	<input type="checkbox"/>

2. Impact on Geological Features

The proposed action may result in the modification or destruction of, or inhibit access to, any unique or unusual land forms on the site (e.g., cliffs, dunes, minerals, fossils, caves). (See Part 1. E.2.g)

NO

YES

If "Yes", answer questions a - c. If "No", move on to Section 3.

	Relevant Part I Question(s)	No, or small impact may occur	Moderate to large impact may occur
a. Identify the specific land form(s) attached: _____ _____	E2g	<input type="checkbox"/>	<input type="checkbox"/>
b. The proposed action may affect or is adjacent to a geological feature listed as a registered National Natural Landmark. Specific feature: _____	E3c	<input type="checkbox"/>	<input type="checkbox"/>
c. Other impacts: _____ _____		<input type="checkbox"/>	<input type="checkbox"/>

3. Impacts on Surface Water

The proposed action may affect one or more wetlands or other surface water bodies (e.g., streams, rivers, ponds or lakes). (See Part 1. D.2, E.2.h)

NO

YES

If "Yes", answer questions a - l. If "No", move on to Section 4.

	Relevant Part I Question(s)	No, or small impact may occur	Moderate to large impact may occur
a. The proposed action may create a new water body.	D2b, D1h	<input checked="" type="checkbox"/>	<input type="checkbox"/>
b. The proposed action may result in an increase or decrease of over 10% or more than a 10 acre increase or decrease in the surface area of any body of water.	D2b	<input checked="" type="checkbox"/>	<input type="checkbox"/>
c. The proposed action may involve dredging more than 100 cubic yards of material from a wetland or water body.	D2a	<input checked="" type="checkbox"/>	<input type="checkbox"/>
d. The proposed action may involve construction within or adjoining a freshwater or tidal wetland, or in the bed or banks of any other water body.	E2h	<input checked="" type="checkbox"/>	<input type="checkbox"/>
e. The proposed action may create turbidity in a waterbody, either from upland erosion, runoff or by disturbing bottom sediments.	D2a, D2h	<input checked="" type="checkbox"/>	<input type="checkbox"/>
f. The proposed action may include construction of one or more intake(s) for withdrawal of water from surface water.	D2c	<input checked="" type="checkbox"/>	<input type="checkbox"/>
g. The proposed action may include construction of one or more outfall(s) for discharge of wastewater to surface water(s).	D2d	<input checked="" type="checkbox"/>	<input type="checkbox"/>
h. The proposed action may cause soil erosion, or otherwise create a source of stormwater discharge that may lead to siltation or other degradation of receiving water bodies.	D2e	<input checked="" type="checkbox"/>	<input type="checkbox"/>
i. The proposed action may affect the water quality of any water bodies within or downstream of the site of the proposed action.	E2h	<input checked="" type="checkbox"/>	<input type="checkbox"/>
j. The proposed action may involve the application of pesticides or herbicides in or around any water body.	D2q, E2h	<input checked="" type="checkbox"/>	<input type="checkbox"/>
k. The proposed action may require the construction of new, or expansion of existing, wastewater treatment facilities.	D1a, D2d	<input checked="" type="checkbox"/>	<input type="checkbox"/>

1. Other impacts: _____ _____		<input checked="" type="checkbox"/>	<input type="checkbox"/>
----------------------------------	--	-------------------------------------	--------------------------

4. Impact on groundwater
 The proposed action may result in new or additional use of ground water, or may have the potential to introduce contaminants to ground water or an aquifer. NO YES
 (See Part 1. D.2.a, D.2.c, D.2.d, D.2.p, D.2.q, D.2.t)
 If "Yes", answer questions a - h. If "No", move on to Section 5.

	Relevant Part I Question(s)	No, or small impact may occur	Moderate to large impact may occur
a. The proposed action may require new water supply wells, or create additional demand on supplies from existing water supply wells.	D2c	<input type="checkbox"/>	<input type="checkbox"/>
b. Water supply demand from the proposed action may exceed safe and sustainable withdrawal capacity rate of the local supply or aquifer. Cite Source: _____	D2c	<input type="checkbox"/>	<input type="checkbox"/>
c. The proposed action may allow or result in residential uses in areas without water and sewer services.	D1a, D2c	<input type="checkbox"/>	<input type="checkbox"/>
d. The proposed action may include or require wastewater discharged to groundwater.	D2d, E2l	<input type="checkbox"/>	<input type="checkbox"/>
e. The proposed action may result in the construction of water supply wells in locations where groundwater is, or is suspected to be, contaminated.	D2c, E1f, E1g, E1h	<input type="checkbox"/>	<input type="checkbox"/>
f. The proposed action may require the bulk storage of petroleum or chemical products over ground water or an aquifer.	D2p, E2l	<input type="checkbox"/>	<input type="checkbox"/>
g. The proposed action may involve the commercial application of pesticides within 100 feet of potable drinking water or irrigation sources.	E2h, D2q, E2l, D2c	<input type="checkbox"/>	<input type="checkbox"/>
h. Other impacts: _____ _____		<input type="checkbox"/>	<input type="checkbox"/>

5. Impact on Flooding
 The proposed action may result in development on lands subject to flooding. NO YES
 (See Part 1. E.2)
 If "Yes", answer questions a - g. If "No", move on to Section 6.

	Relevant Part I Question(s)	No, or small impact may occur	Moderate to large impact may occur
a. The proposed action may result in development in a designated floodway.	E2i	<input checked="" type="checkbox"/>	<input type="checkbox"/>
b. The proposed action may result in development within a 100 year floodplain.	E2j	<input checked="" type="checkbox"/>	<input type="checkbox"/>
c. The proposed action may result in development within a 500 year floodplain.	E2k	<input checked="" type="checkbox"/>	<input type="checkbox"/>
d. The proposed action may result in, or require, modification of existing drainage patterns.	D2b, D2e	<input checked="" type="checkbox"/>	<input type="checkbox"/>
e. The proposed action may change flood water flows that contribute to flooding.	D2b, E2i, E2j, E2k	<input checked="" type="checkbox"/>	<input type="checkbox"/>
f. If there is a dam located on the site of the proposed action, is the dam in need of repair, or upgrade?	E1e	<input checked="" type="checkbox"/>	<input type="checkbox"/>

g. Other impacts: _____ _____		<input type="checkbox"/>	<input type="checkbox"/>
----------------------------------	--	--------------------------	--------------------------

6. Impacts on Air The proposed action may include a state regulated air emission source. <input checked="" type="checkbox"/> NO <input type="checkbox"/> YES (See Part 1. D.2.f., D.2.h, D.2.g) <i>If "Yes", answer questions a - f. If "No", move on to Section 7.</i>			
	Relevant Part I Question(s)	No, or small impact may occur	Moderate to large impact may occur
a. If the proposed action requires federal or state air emission permits, the action may also emit one or more greenhouse gases at or above the following levels:			
i. More than 1000 tons/year of carbon dioxide (CO ₂)	D2g	<input type="checkbox"/>	<input type="checkbox"/>
ii. More than 3.5 tons/year of nitrous oxide (N ₂ O)	D2g	<input type="checkbox"/>	<input type="checkbox"/>
iii. More than 1000 tons/year of carbon equivalent of perfluorocarbons (PFCs)	D2g	<input type="checkbox"/>	<input type="checkbox"/>
iv. More than .045 tons/year of sulfur hexafluoride (SF ₆)	D2g	<input type="checkbox"/>	<input type="checkbox"/>
v. More than 1000 tons/year of carbon dioxide equivalent of hydrochloroflourocarbons (HFCs) emissions	D2g	<input type="checkbox"/>	<input type="checkbox"/>
vi. 43 tons/year or more of methane	D2h	<input type="checkbox"/>	<input type="checkbox"/>
b. The proposed action may generate 10 tons/year or more of any one designated hazardous air pollutant, or 25 tons/year or more of any combination of such hazardous air pollutants.	D2g	<input type="checkbox"/>	<input type="checkbox"/>
c. The proposed action may require a state air registration, or may produce an emissions rate of total contaminants that may exceed 5 lbs. per hour, or may include a heat source capable of producing more than 10 million BTU's per hour.	D2f, D2g	<input type="checkbox"/>	<input type="checkbox"/>
d. The proposed action may reach 50% of any of the thresholds in "a" through "c", above.	D2g	<input type="checkbox"/>	<input type="checkbox"/>
e. The proposed action may result in the combustion or thermal treatment of more than 1 ton of refuse per hour.	D2s	<input type="checkbox"/>	<input type="checkbox"/>
f. Other impacts: _____ _____		<input type="checkbox"/>	<input type="checkbox"/>

7. Impact on Plants and Animals The proposed action may result in a loss of flora or fauna. (See Part 1. E.2. m.-q.) <input checked="" type="checkbox"/> NO <input type="checkbox"/> YES <i>If "Yes", answer questions a - j. If "No", move on to Section 8.</i>			
	Relevant Part I Question(s)	No, or small impact may occur	Moderate to large impact may occur
a. The proposed action may cause reduction in population or loss of individuals of any threatened or endangered species, as listed by New York State or the Federal government, that use the site, or are found on, over, or near the site.	E2o	<input type="checkbox"/>	<input type="checkbox"/>
b. The proposed action may result in a reduction or degradation of any habitat used by any rare, threatened or endangered species, as listed by New York State or the federal government.	E2o	<input type="checkbox"/>	<input type="checkbox"/>
c. The proposed action may cause reduction in population, or loss of individuals, of any species of special concern or conservation need, as listed by New York State or the Federal government, that use the site, or are found on, over, or near the site.	E2p	<input type="checkbox"/>	<input type="checkbox"/>
d. The proposed action may result in a reduction or degradation of any habitat used by any species of special concern and conservation need, as listed by New York State or the Federal government.	E2p	<input type="checkbox"/>	<input type="checkbox"/>

e. The proposed action may diminish the capacity of a registered National Natural Landmark to support the biological community it was established to protect.	E3c	<input type="checkbox"/>	<input type="checkbox"/>
f. The proposed action may result in the removal of, or ground disturbance in, any portion of a designated significant natural community. Source: _____	E2n	<input type="checkbox"/>	<input type="checkbox"/>
g. The proposed action may substantially interfere with nesting/breeding, foraging, or over-wintering habitat for the predominant species that occupy or use the project site.	E2m	<input type="checkbox"/>	<input type="checkbox"/>
h. The proposed action requires the conversion of more than 10 acres of forest, grassland or any other regionally or locally important habitat. Habitat type & information source: _____	E1b	<input type="checkbox"/>	<input type="checkbox"/>
i. Proposed action (commercial, industrial or recreational projects, only) involves use of herbicides or pesticides.	D2q	<input type="checkbox"/>	<input type="checkbox"/>
j. Other impacts: _____		<input type="checkbox"/>	<input type="checkbox"/>

8. Impact on Agricultural Resources			
The proposed action may impact agricultural resources. (See Part 1. E.3.a. and b.)		<input checked="" type="checkbox"/> NO	<input type="checkbox"/> YES
<i>If "Yes", answer questions a - h. If "No", move on to Section 9.</i>			
	Relevant Part I Question(s)	No, or small impact may occur	Moderate to large impact may occur
a. The proposed action may impact soil classified within soil group 1 through 4 of the NYS Land Classification System.	E2c, E3b	<input type="checkbox"/>	<input type="checkbox"/>
b. The proposed action may sever, cross or otherwise limit access to agricultural land (includes cropland, hayfields, pasture, vineyard, orchard, etc).	E1a, E1b	<input type="checkbox"/>	<input type="checkbox"/>
c. The proposed action may result in the excavation or compaction of the soil profile of active agricultural land.	E3b	<input type="checkbox"/>	<input type="checkbox"/>
d. The proposed action may irreversibly convert agricultural land to non-agricultural uses, either more than 2.5 acres if located in an Agricultural District, or more than 10 acres if not within an Agricultural District.	E1b, E3a	<input type="checkbox"/>	<input type="checkbox"/>
e. The proposed action may disrupt or prevent installation of an agricultural land management system.	E1 a, E1b	<input type="checkbox"/>	<input type="checkbox"/>
f. The proposed action may result, directly or indirectly, in increased development potential or pressure on farmland.	C2c, C3, D2c, D2d	<input type="checkbox"/>	<input type="checkbox"/>
g. The proposed project is not consistent with the adopted municipal Farmland Protection Plan.	C2c	<input type="checkbox"/>	<input type="checkbox"/>
h. Other impacts: _____		<input type="checkbox"/>	<input type="checkbox"/>

9. Impact on Aesthetic Resources The land use of the proposed action are obviously different from, or are in sharp contrast to, current land use patterns between the proposed project and a scenic or aesthetic resource. (Part 1. E.1.a, E.1.b, E.3.h.) <i>If "Yes", answer questions a - g. If "No", go to Section 10.</i>			
		<input checked="" type="checkbox"/> NO	<input type="checkbox"/> YES
	Relevant Part I Question(s)	No, or small impact may occur	Moderate to large impact may occur
a. Proposed action may be visible from any officially designated federal, state, or local scenic or aesthetic resource.	E3h	<input type="checkbox"/>	<input type="checkbox"/>
b. The proposed action may result in the obstruction, elimination or significant screening of one or more officially designated scenic views.	E3h, C2b	<input type="checkbox"/>	<input type="checkbox"/>
c. The proposed action may be visible from publicly accessible vantage points: i. Seasonally (e.g., screened by summer foliage, but visible during other seasons) ii. Year round	E3h	<input type="checkbox"/> <input type="checkbox"/>	<input type="checkbox"/> <input type="checkbox"/>
d. The situation or activity in which viewers are engaged while viewing the proposed action is: i. Routine travel by residents, including travel to and from work ii. Recreational or tourism based activities	E3h E2q, E1c	<input type="checkbox"/> <input type="checkbox"/>	<input type="checkbox"/> <input type="checkbox"/>
e. The proposed action may cause a diminishment of the public enjoyment and appreciation of the designated aesthetic resource.	E3h	<input type="checkbox"/>	<input type="checkbox"/>
f. There are similar projects visible within the following distance of the proposed project: 0-1/2 mile 1/2 -3 mile 3-5 mile 5+ mile	D1a, E1a, D1f, D1g	<input type="checkbox"/>	<input type="checkbox"/>
g. Other impacts: _____ _____		<input type="checkbox"/>	<input type="checkbox"/>

10. Impact on Historic and Archeological Resources The proposed action may occur in or adjacent to a historic or archaeological resource. (Part 1. E.3.e, f. and g.) <i>If "Yes", answer questions a - e. If "No", go to Section 11.</i>			
		<input type="checkbox"/> NO	<input checked="" type="checkbox"/> YES
	Relevant Part I Question(s)	No, or small impact may occur	Moderate to large impact may occur
a. The proposed action may occur wholly or partially within, or substantially contiguous to, any buildings, archaeological site or district which is listed on the National or State Register of Historical Places, or that has been determined by the Commissioner of the NYS Office of Parks, Recreation and Historic Preservation to be eligible for listing on the State Register of Historic Places.	E3e	<input checked="" type="checkbox"/>	<input type="checkbox"/>
b. The proposed action may occur wholly or partially within, or substantially contiguous to, an area designated as sensitive for archaeological sites on the NY State Historic Preservation Office (SHPO) archaeological site inventory.	E3f	<input checked="" type="checkbox"/>	<input type="checkbox"/>
c. The proposed action may occur wholly or partially within, or substantially contiguous to, an archaeological site not included on the NY SHPO inventory. Source: _____	E3g	<input checked="" type="checkbox"/>	<input type="checkbox"/>

d. Other impacts: _____ _____		<input type="checkbox"/>	<input type="checkbox"/>
e. If any of the above (a-d) are answered "Moderate to large impact may occur", continue with the following questions to help support conclusions in Part 3:			
i. The proposed action may result in the destruction or alteration of all or part of the site or property.	E3e, E3g, E3f	<input checked="" type="checkbox"/>	<input type="checkbox"/>
ii. The proposed action may result in the alteration of the property's setting or integrity.	E3e, E3f, E3g, E1a, E1b	<input checked="" type="checkbox"/>	<input type="checkbox"/>
iii. The proposed action may result in the introduction of visual elements which are out of character with the site or property, or may alter its setting.	E3e, E3f, E3g, E3h, C2, C3	<input checked="" type="checkbox"/>	<input type="checkbox"/>

11. Impact on Open Space and Recreation			
The proposed action may result in a loss of recreational opportunities or a reduction of an open space resource as designated in any adopted municipal open space plan. (See Part 1. C.2.c, E.1.c., E.2.q.) <i>If "Yes", answer questions a - e. If "No", go to Section 12.</i>		<input checked="" type="checkbox"/> NO	<input type="checkbox"/> YES
	Relevant Part I Question(s)	No, or small impact may occur	Moderate to large impact may occur
a. The proposed action may result in an impairment of natural functions, or "ecosystem services", provided by an undeveloped area, including but not limited to stormwater storage, nutrient cycling, wildlife habitat.	D2e, E1b E2h, E2m, E2o, E2n, E2p	<input type="checkbox"/>	<input type="checkbox"/>
b. The proposed action may result in the loss of a current or future recreational resource.	C2a, E1c, C2c, E2q	<input type="checkbox"/>	<input type="checkbox"/>
c. The proposed action may eliminate open space or recreational resource in an area with few such resources.	C2a, C2c E1c, E2q	<input type="checkbox"/>	<input type="checkbox"/>
d. The proposed action may result in loss of an area now used informally by the community as an open space resource.	C2c, E1c	<input type="checkbox"/>	<input type="checkbox"/>
e. Other impacts: _____ _____		<input type="checkbox"/>	<input type="checkbox"/>

12. Impact on Critical Environmental Areas			
The proposed action may be located within or adjacent to a critical environmental area (CEA). (See Part 1. E.3.d) <i>If "Yes", answer questions a - c. If "No", go to Section 13.</i>		<input checked="" type="checkbox"/> NO	<input type="checkbox"/> YES
	Relevant Part I Question(s)	No, or small impact may occur	Moderate to large impact may occur
a. The proposed action may result in a reduction in the quantity of the resource or characteristic which was the basis for designation of the CEA.	E3d	<input type="checkbox"/>	<input type="checkbox"/>
b. The proposed action may result in a reduction in the quality of the resource or characteristic which was the basis for designation of the CEA.	E3d	<input type="checkbox"/>	<input type="checkbox"/>
c. Other impacts: _____ _____		<input type="checkbox"/>	<input type="checkbox"/>

13. Impact on Transportation

The proposed action may result in a change to existing transportation systems.

 NO YES

(See Part 1. D.2.j)

If "Yes", answer questions a - f. If "No", go to Section 14.

	Relevant Part I Question(s)	No, or small impact may occur	Moderate to large impact may occur
a. Projected traffic increase may exceed capacity of existing road network.	D2j	<input type="checkbox"/>	<input type="checkbox"/>
b. The proposed action may result in the construction of paved parking area for 500 or more vehicles.	D2j	<input type="checkbox"/>	<input type="checkbox"/>
c. The proposed action will degrade existing transit access.	D2j	<input type="checkbox"/>	<input type="checkbox"/>
d. The proposed action will degrade existing pedestrian or bicycle accommodations.	D2j	<input type="checkbox"/>	<input type="checkbox"/>
e. The proposed action may alter the present pattern of movement of people or goods.	D2j	<input type="checkbox"/>	<input type="checkbox"/>
f. Other impacts: _____ _____		<input type="checkbox"/>	<input type="checkbox"/>

14. Impact on Energy

The proposed action may cause an increase in the use of any form of energy.

 NO YES

(See Part 1. D.2.k)

If "Yes", answer questions a - e. If "No", go to Section 15.

	Relevant Part I Question(s)	No, or small impact may occur	Moderate to large impact may occur
a. The proposed action will require a new, or an upgrade to an existing, substation.	D2k	<input type="checkbox"/>	<input type="checkbox"/>
b. The proposed action will require the creation or extension of an energy transmission or supply system to serve more than 50 single or two-family residences or to serve a commercial or industrial use.	D1f, D1q, D2k	<input type="checkbox"/>	<input type="checkbox"/>
c. The proposed action may utilize more than 2,500 MWhrs per year of electricity.	D2k	<input type="checkbox"/>	<input type="checkbox"/>
d. The proposed action may involve heating and/or cooling of more than 100,000 square feet of building area when completed.	D1g	<input type="checkbox"/>	<input type="checkbox"/>
e. Other Impacts: _____ _____			

15. Impact on Noise, Odor, and Light

The proposed action may result in an increase in noise, odors, or outdoor lighting.

 NO YES

(See Part 1. D.2.m., n., and o.)

If "Yes", answer questions a - f. If "No", go to Section 16.

	Relevant Part I Question(s)	No, or small impact may occur	Moderate to large impact may occur
a. The proposed action may produce sound above noise levels established by local regulation.	D2m	<input checked="" type="checkbox"/>	<input type="checkbox"/>
b. The proposed action may result in blasting within 1,500 feet of any residence, hospital, school, licensed day care center, or nursing home.	D2m, E1d	<input checked="" type="checkbox"/>	<input type="checkbox"/>
c. The proposed action may result in routine odors for more than one hour per day.	D2o	<input checked="" type="checkbox"/>	<input type="checkbox"/>

d. The proposed action may result in light shining onto adjoining properties.	D2n	<input checked="" type="checkbox"/>	<input type="checkbox"/>
e. The proposed action may result in lighting creating sky-glow brighter than existing area conditions.	D2n, E1a	<input checked="" type="checkbox"/>	<input type="checkbox"/>
f. Other impacts: _____ _____		<input type="checkbox"/>	<input type="checkbox"/>

16. Impact on Human Health

The proposed action may have an impact on human health from exposure to new or existing sources of contaminants. (See Part 1.D.2.q., E.1. d. f. g. and h.)
If "Yes", answer questions a - m. If "No", go to Section 17.

NO

YES

	Relevant Part I Question(s)	No, or small impact may occur	Moderate to large impact may occur
a. The proposed action is located within 1500 feet of a school, hospital, licensed day care center, group home, nursing home or retirement community.	E1d	<input type="checkbox"/>	<input type="checkbox"/>
b. The site of the proposed action is currently undergoing remediation.	E1g, E1h	<input type="checkbox"/>	<input type="checkbox"/>
c. There is a completed emergency spill remediation, or a completed environmental site remediation on, or adjacent to, the site of the proposed action.	E1g, E1h	<input type="checkbox"/>	<input type="checkbox"/>
d. The site of the action is subject to an institutional control limiting the use of the property (e.g., easement or deed restriction).	E1g, E1h	<input type="checkbox"/>	<input type="checkbox"/>
e. The proposed action may affect institutional control measures that were put in place to ensure that the site remains protective of the environment and human health.	E1g, E1h	<input type="checkbox"/>	<input type="checkbox"/>
f. The proposed action has adequate control measures in place to ensure that future generation, treatment and/or disposal of hazardous wastes will be protective of the environment and human health.	D2t	<input type="checkbox"/>	<input type="checkbox"/>
g. The proposed action involves construction or modification of a solid waste management facility.	D2q, E1f	<input type="checkbox"/>	<input type="checkbox"/>
h. The proposed action may result in the unearthing of solid or hazardous waste.	D2q, E1f	<input type="checkbox"/>	<input type="checkbox"/>
i. The proposed action may result in an increase in the rate of disposal, or processing, of solid waste.	D2r, D2s	<input type="checkbox"/>	<input type="checkbox"/>
j. The proposed action may result in excavation or other disturbance within 2000 feet of a site used for the disposal of solid or hazardous waste.	E1f, E1g E1h	<input type="checkbox"/>	<input type="checkbox"/>
k. The proposed action may result in the migration of explosive gases from a landfill site to adjacent off site structures.	E1f, E1g	<input type="checkbox"/>	<input type="checkbox"/>
l. The proposed action may result in the release of contaminated leachate from the project site.	D2s, E1f, D2r	<input type="checkbox"/>	<input type="checkbox"/>
m. Other impacts: _____ _____			

17. Consistency with Community Plans

The proposed action is not consistent with adopted land use plans.
(See Part 1. C.1, C.2. and C.3.)

NO

YES

If "Yes", answer questions a - h. If "No", go to Section 18.

	Relevant Part I Question(s)	No, or small impact may occur	Moderate to large impact may occur
a. The proposed action's land use components may be different from, or in sharp contrast to, current surrounding land use pattern(s).	C2, C3, D1a E1a, E1b	<input type="checkbox"/>	<input type="checkbox"/>
b. The proposed action will cause the permanent population of the city, town or village in which the project is located to grow by more than 5%.	C2	<input type="checkbox"/>	<input type="checkbox"/>
c. The proposed action is inconsistent with local land use plans or zoning regulations.	C2, C2, C3	<input type="checkbox"/>	<input type="checkbox"/>
d. The proposed action is inconsistent with any County plans, or other regional land use plans.	C2, C2	<input type="checkbox"/>	<input type="checkbox"/>
e. The proposed action may cause a change in the density of development that is not supported by existing infrastructure or is distant from existing infrastructure.	C3, D1c, D1d, D1f, D1d, E1b	<input type="checkbox"/>	<input type="checkbox"/>
f. The proposed action is located in an area characterized by low density development that will require new or expanded public infrastructure.	C4, D2c, D2d D2j	<input type="checkbox"/>	<input type="checkbox"/>
g. The proposed action may induce secondary development impacts (e.g., residential or commercial development not included in the proposed action)	C2a	<input type="checkbox"/>	<input type="checkbox"/>
h. Other: _____ _____		<input type="checkbox"/>	<input type="checkbox"/>

18. Consistency with Community Character

The proposed project is inconsistent with the existing community character.
(See Part 1. C.2, C.3, D.2, E.3)

NO

YES

If "Yes", answer questions a - g. If "No", proceed to Part 3.

	Relevant Part I Question(s)	No, or small impact may occur	Moderate to large impact may occur
a. The proposed action may replace or eliminate existing facilities, structures, or areas of historic importance to the community.	E3e, E3f, E3g	<input type="checkbox"/>	<input type="checkbox"/>
b. The proposed action may create a demand for additional community services (e.g. schools, police and fire)	C4	<input type="checkbox"/>	<input type="checkbox"/>
c. The proposed action may displace affordable or low-income housing in an area where there is a shortage of such housing.	C2, C3, D1f D1g, E1a	<input type="checkbox"/>	<input type="checkbox"/>
d. The proposed action may interfere with the use or enjoyment of officially recognized or designated public resources.	C2, E3	<input type="checkbox"/>	<input type="checkbox"/>
e. The proposed action is inconsistent with the predominant architectural scale and character.	C2, C3	<input type="checkbox"/>	<input type="checkbox"/>
f. Proposed action is inconsistent with the character of the existing natural landscape.	C2, C3 E1a, E1b E2g, E2h	<input type="checkbox"/>	<input type="checkbox"/>
g. Other impacts: _____ _____		<input type="checkbox"/>	<input type="checkbox"/>

Project : _____

Date : _____

Full Environmental Assessment Form
Part 3 - Evaluation of the Magnitude and Importance of Project Impacts
and
Determination of Significance

Part 3 provides the reasons in support of the determination of significance. The lead agency must complete Part 3 for every question in Part 2 where the impact has been identified as potentially moderate to large or where there is a need to explain why a particular element of the proposed action will not, or may, result in a significant adverse environmental impact.

Based on the analysis in Part 3, the lead agency must decide whether to require an environmental impact statement to further assess the proposed action or whether available information is sufficient for the lead agency to conclude that the proposed action will not have a significant adverse environmental impact. By completing the certification on the next page, the lead agency can complete its determination of significance.

Reasons Supporting This Determination:

To complete this section:

- Identify the impact based on the Part 2 responses and describe its magnitude. Magnitude considers factors such as severity, size or extent of an impact.
- Assess the importance of the impact. Importance relates to the geographic scope, duration, probability of the impact occurring, number of people affected by the impact and any additional environmental consequences if the impact were to occur.
- The assessment should take into consideration any design element or project changes.
- Repeat this process for each Part 2 question where the impact has been identified as potentially moderate to large or where there is a need to explain why a particular element of the proposed action will not, or may, result in a significant adverse environmental impact.
- Provide the reason(s) why the impact may, or will not, result in a significant adverse environmental impact
- For Conditional Negative Declarations identify the specific condition(s) imposed that will modify the proposed action so that no significant adverse environmental impacts will result.
- Attach additional sheets, as needed.

The Village of Saranac Lake is seeking to make improvements to critical infrastructure of the water treatment system. The proposed action is the replacement or repair of aged water mains, replacement or repair of a raw water transmission main, repairs to the Village's water supply wells and well control building, repair or replacement of the Village's water pump station(s) and installation of a water filter plant. The proposed project is located on a land owned by the Village of Saranac Lake and/or within road right-of-ways or along road right-of-ways where easements will be obtained. Although site work will be required there will be minimal impact on the land, surface waters, air, aesthetic resources, historical/archaeological resources, open spaces, critical environmental areas, or human health. The project must be pursued to ensure clean drinking water for the residents of Saranac Lake. The project is consistent with Community Plans and Community Character.

Determination of Significance - Type 1 and Unlisted Actions

SEQR Status: Type 1 Unlisted

Identify portions of EAF completed for this Project: Part 1 Part 2 Part 3

Upon review of the information recorded on this EAF, as noted, plus this additional support information

and considering both the magnitude and importance of each identified potential impact, it is the conclusion of the
The Village of Saranac Lake _____ as lead agency that:

A. This project will result in no significant adverse impacts on the environment, and, therefore, an environmental impact statement need not be prepared. Accordingly, this negative declaration is issued.

B. Although this project could have a significant adverse impact on the environment, that impact will be avoided or substantially mitigated because of the following conditions which will be required by the lead agency:

There will, therefore, be no significant adverse impacts from the project as conditioned, and, therefore, this conditioned negative declaration is issued. A conditioned negative declaration may be used only for UNLISTED actions (see 6 NYCRR 617.7(d)).

C. This Project may result in one or more significant adverse impacts on the environment, and an environmental impact statement must be prepared to further assess the impact(s) and possible mitigation and to explore alternatives to avoid or reduce those impacts. Accordingly, this positive declaration is issued.

Name of Action: Village of Saranac Lake Water System Upgrades

Name of Lead Agency: Village of Saranac Lake

Name of Responsible Officer in Lead Agency: Bachana Tsiklauri

Title of Responsible Officer: Village Manager

Signature of Responsible Officer in Lead Agency:  Date:

Signature of Preparer (if different from Responsible Officer) Date:

For Further Information:

Contact Person: David Lewis

Address: 39 Main St

Telephone Number: 518 591 4150

E-mail: wntp@saranaclake.gov

For Type 1 Actions and Conditioned Negative Declarations, a copy of this Notice is sent to:

Chief Executive Officer of the political subdivision in which the action will be principally located (e.g., Town / City / Village of)

Other involved agencies (if any)

Applicant (if any)

Environmental Notice Bulletin: <http://www.dec.ny.gov/enb/enb.html>

- WATER MAIN REPLACEMENT
- NEW WATER MAIN INSTALLATION
- RAW WATER MAIN REPAIR/REPLACEMENT
- LAKE FLOWER AVE WATER MAIN

— NEW VIEW STREET WATER FILTER PLANT

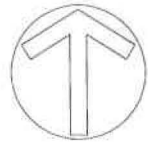
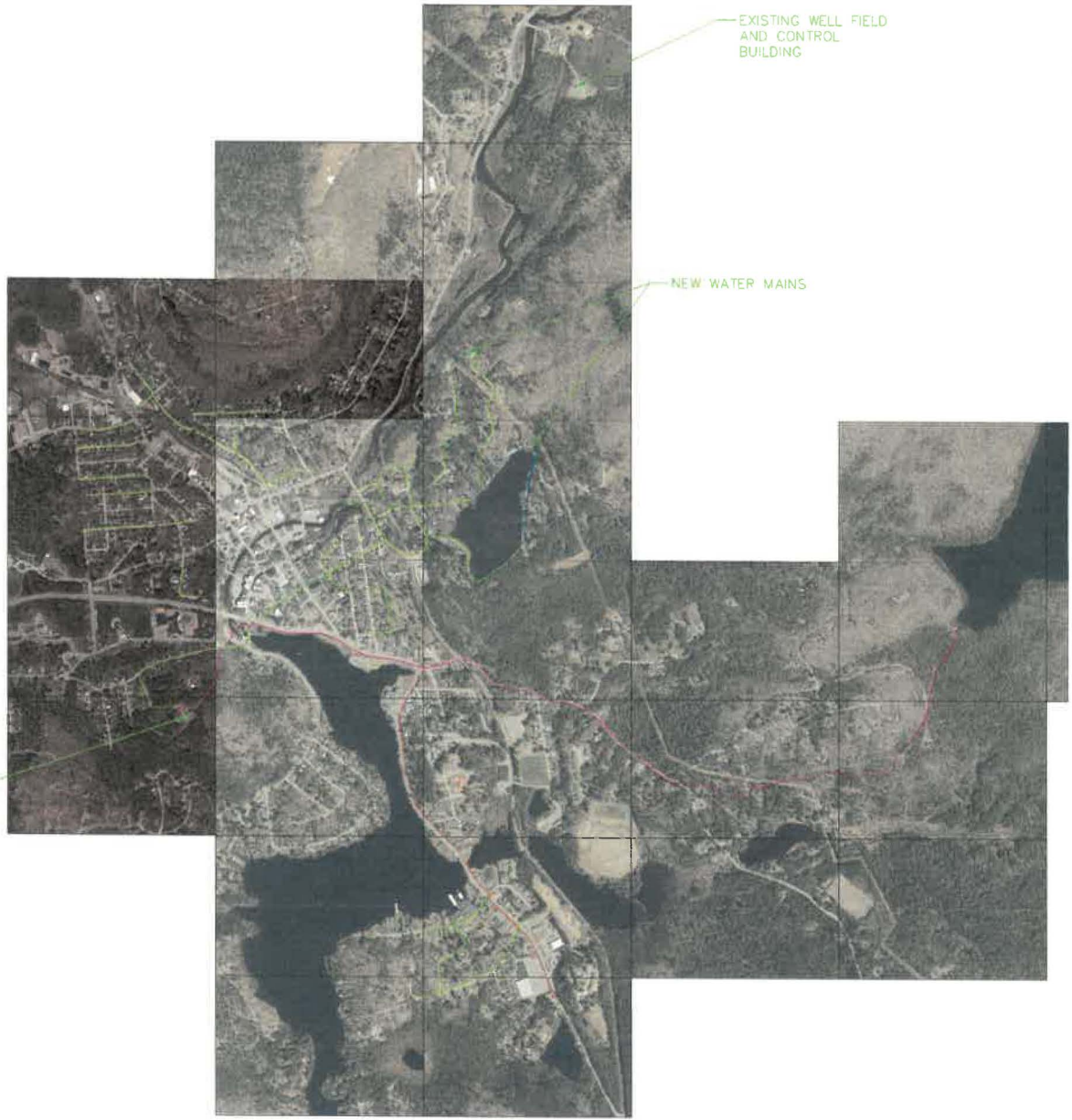

C-1

WATER SYSTEM UPGRADE
WATER SYSTEM UPGRADES
SCHEMATIC LAYOUT

VILLAGE OF SARANAC LAKE
39 MAIN STREET

KATHLEEN SUOZZO
P.E., PLLC
STATE OF MICHIGAN, REG. NO. 66263
P.O. BOX 100000 // ANN ARBOR, MI 48106-0000
CONTACT: 313.967.1400, WWW.KSUOZZO.COM