FEMA FLOODPLAIN

TOWN OF ELBA

DODGE COUNTY, WI

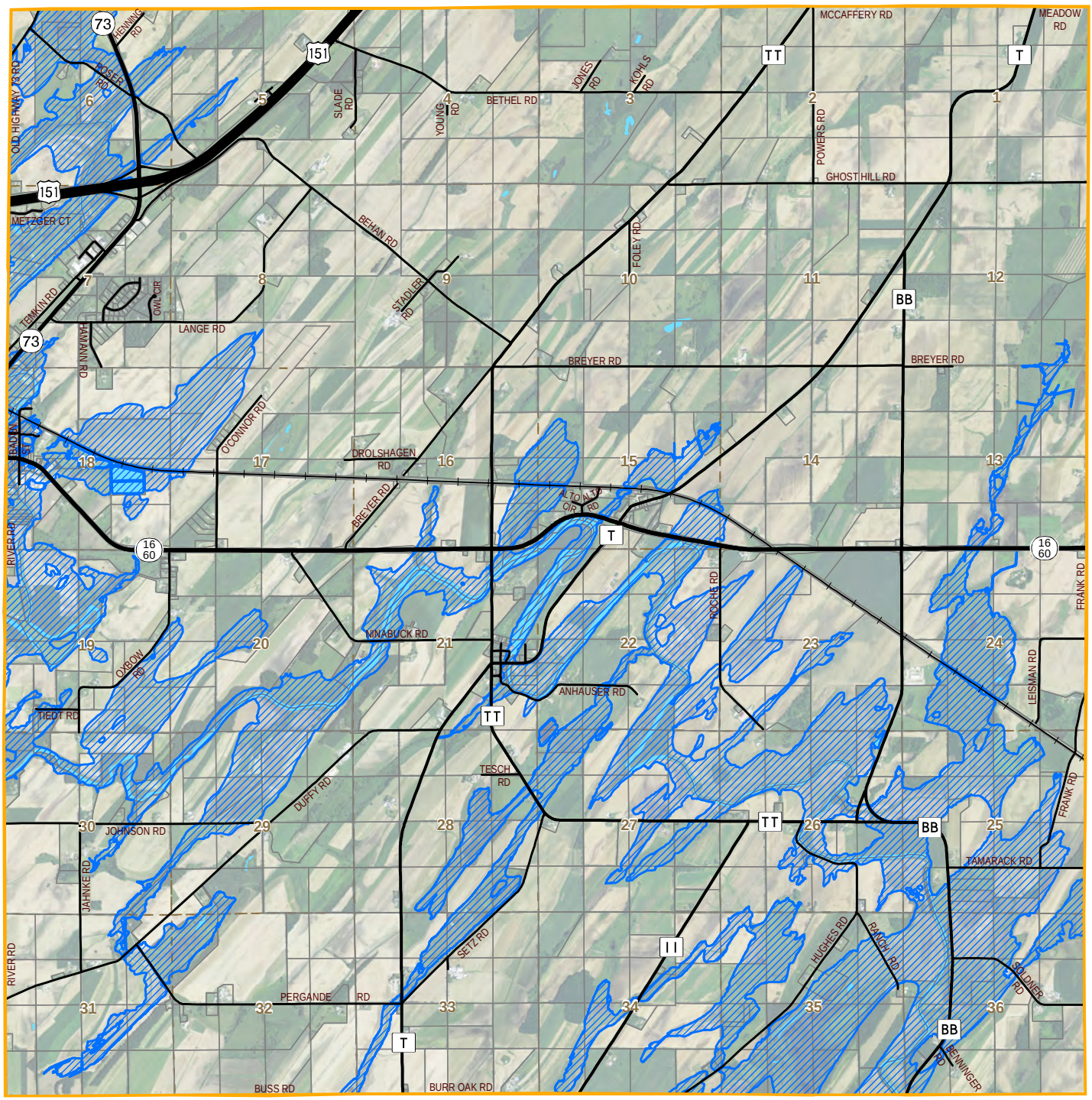

US Highways	FEMA Floodplain (Effective May 19th, 2014)
State Highways	Tax Parcels (2014 Q3)
County Roads	Waterbodies
Town Roads	PLS Sections
Railroads	Cities & Villages

N
W E
S

0 0.5 1 2 Miles

2013 Aerial Photo

The data used to create this map is a compilation of records, information, and data from various city, county and state offices, and other sources. This map is only advisory, does not replace a survey, and may not be used for any legal purpose. Dodge County assumes no liability for any use or misuse of this information

Map Produced By: Dodge County Land Resources & Parks, October 2014