

PRELIMINARY SITE CIVIL & LANDSCAPE PLANS
FOR
LOV-IT BRANDS CAMPUS
BRISTOL, WI

LEGEND
(PROPOSED FEATURES)

- ⊗ TREE REMOVAL
- EXISTING CONCRETE PAVEMENT TO BE REMOVED
- EXISTING ASPHALT PAVEMENT TO BE REMOVED
- EXISTING GRAVEL TO BE REMOVED
- EXISTING BUILDING/STRUCTURE TO BE REMOVED
- SAWCUT LINE
- PROPOSED PROPERTY LINE
- PROPOSED SITE LIGHTING (DESIGNED BY OTHERS, FOR REFERENCE ONLY)
- MONUMENT SIGNS (CONSTRUCTION DETAILS BY OTHERS) SIGN
- HEAVY-DUTY CONCRETE PAVEMENT WITH STEEL REINFORCEMENT
- HEAVY-DUTY CONCRETE PAVEMENT WITHOUT STEEL REINFORCEMENT
- BITUMINOUS PAVEMENT-TRUCK TURNING AREA
- HEAVY-DUTY BITUMINOUS PAVEMENT
- STANDARD-DUTY BITUMINOUS PAVEMENT
- CONCRETE SIDEWALK
- MULTI-USE PATH
- PROPOSED 18" REVERSE CURB & GUTTER (AS SHOWN ON SITE PLAN)
- PROPOSED 18" STANDARD CURB & GUTTER (AS SHOWN ON SITE PLAN)
- PROPOSED ACCESSIBLE PAVEMENT MARKING VAN ACCESSIBLE STALL
- PROPOSED TYPE 3 CURB RAMP (SEE DETAIL SHEET. NOTE LINEWORK ON PLAN IS SYMBOLIC ONLY.)
- PROPOSED TYPE 3A CURB RAMP (SEE DETAIL SHEET. NOTE LINEWORK ON PLAN IS SYMBOLIC ONLY.)
- PROPOSED TYPE 4 CURB RAMP (SEE DETAIL SHEET. NOTE LINEWORK ON PLAN IS SYMBOLIC ONLY.)
- PROPOSED TYPE 4A CURB RAMP (SEE DETAIL SHEET. NOTE LINEWORK ON PLAN IS SYMBOLIC ONLY.)
- PROPOSED TYPE 7 CURB RAMP (SEE DETAIL SHEET. NOTE LINEWORK ON PLAN IS SYMBOLIC ONLY.)
- DOOR
- STRUCTURAL RETAINING WALL - (DESIGNED BY OTHERS)
- PROPOSED 0.5-FOOT GRADE CONTOUR (ONLY USED WHEN CRITICAL)
- PROPOSED 1-FOOT GRADE CONTOUR
- PROPOSED 5-FOOT GRADE CONTOUR
- PROPOSED SPOT GRADE
- PROPOSED TOP OF CURB
- PROPOSED FINISHED SURFACE GRADE ADJACENT TO TOP OF WALL
- PROPOSED FINISHED SURFACE GRADE ADJACENT TO BASE OF WALL
- PROPOSED EROSION CONTROL BALE TEMPORARY DITCH CHECK
- PROPOSED INLET PROTECTION
- PROPOSED SILT FENCE
- PROPOSED TEMPORARY DIVERSION SWALE & BERM
- PROPOSED LEVEL SPREADER
- PROPOSED STONE TRACKING MAT
- PROPOSED PERMANENT TURF REINFORCEMENT MAT
- EROSION CONTROL BLANKET
- PROPOSED RIPRAP
- PROPOSED GAS LINE
- PROPOSED ELECTRIC LINE
- PROPOSED TELEPHONE LINE
- PROPOSED WATER MAIN
- PROPOSED STORM SEWER
- PROPOSED SANITARY SEWER
- PROPOSED FIRE DEPARTMENT CONNECTION
- PROPOSED WATER VALVE
- PROPOSED FIRE HYDRANT
- PROPOSED INLET/ CB
- PROPOSED STORM MANHOLE
- PROPOSED AREA DRAIN
- PROPOSED SANITARY MANHOLE

LEGEND

- () INDICATES RECORDED DIMENSION WHERE DIFFERENT FROM ACTUAL MEASUREMENT
- OR SECTION OR 1/4 SECTION CORNER AS DESCRIBED
- 1" DIA. IRON PIPE FOUND (UNLESS OTHERWISE NOTED)
- 1" DIA. IRON PIPE, 18" LONG-SET (UNLESS OTHERWISE NOTED)
- BOLLARD
- SOIL BORING/MONITORING WELL
- FLAGPOLE
- MAILBOX
- SIGN
- BILLBOARD
- AIR CONDITIONER
- CONTROL BOX
- TRAFFIC SIGNAL
- RAILROAD CROSSING SIGNAL
- CABLE PEDESTAL
- POWER POLE
- GUY POLE
- GUY WIRE
- LIGHT POLE
- SPOT/YARD/PEDESTAL LIGHT
- HANDICAPPED PARKING
- ELECTRIC MANHOLE
- ELECTRIC PEDESTAL
- ELECTRIC METER
- ELECTRIC TRANSFORMER
- TELEPHONE MANHOLE
- TELEPHONE PEDESTAL
- MARKED FIBER OPTIC
- GAS VALVE
- GAS METER
- GAS WARNING SIGN
- STORM MANHOLE
- ROUND INLET
- SQUARE INLET
- STORM SEWER END SECTION
- SANITARY MANHOLE
- SANITARY CLEANOUT OR SEPTIC VENT
- SANITARY INTERCEPTOR MANHOLE
- MISCELLANEOUS MANHOLE
- WATER VALVE
- HYDRANT
- WATER SERVICE CURB STOP
- WATER MANHOLE
- WELL
- WATER SURFACE
- WETLANDS FLAG
- MARSH
- CONIFEROUS TREE
- DECIDUOUS TREE
- SHRUB
- EDGE OF TREES
- SANITARY SEWER
- STORM SEWER
- WATERMAIN
- MARKED GAS MAIN
- MARKED ELECTRIC
- OVERHEAD WIRES
- BUREAU ELEC. SERV.
- MARKED TELEPHONE
- MARKED CABLE TV LINE
- MARKED FIBER OPTIC
- INDICATES EXISTING CONTOUR ELEVATION
- INDICATES EXISTING SPOT ELEVATION
- EXISTING PROPERTY LINE
- EXISTING EASEMENT LINE

VICINITY MAP

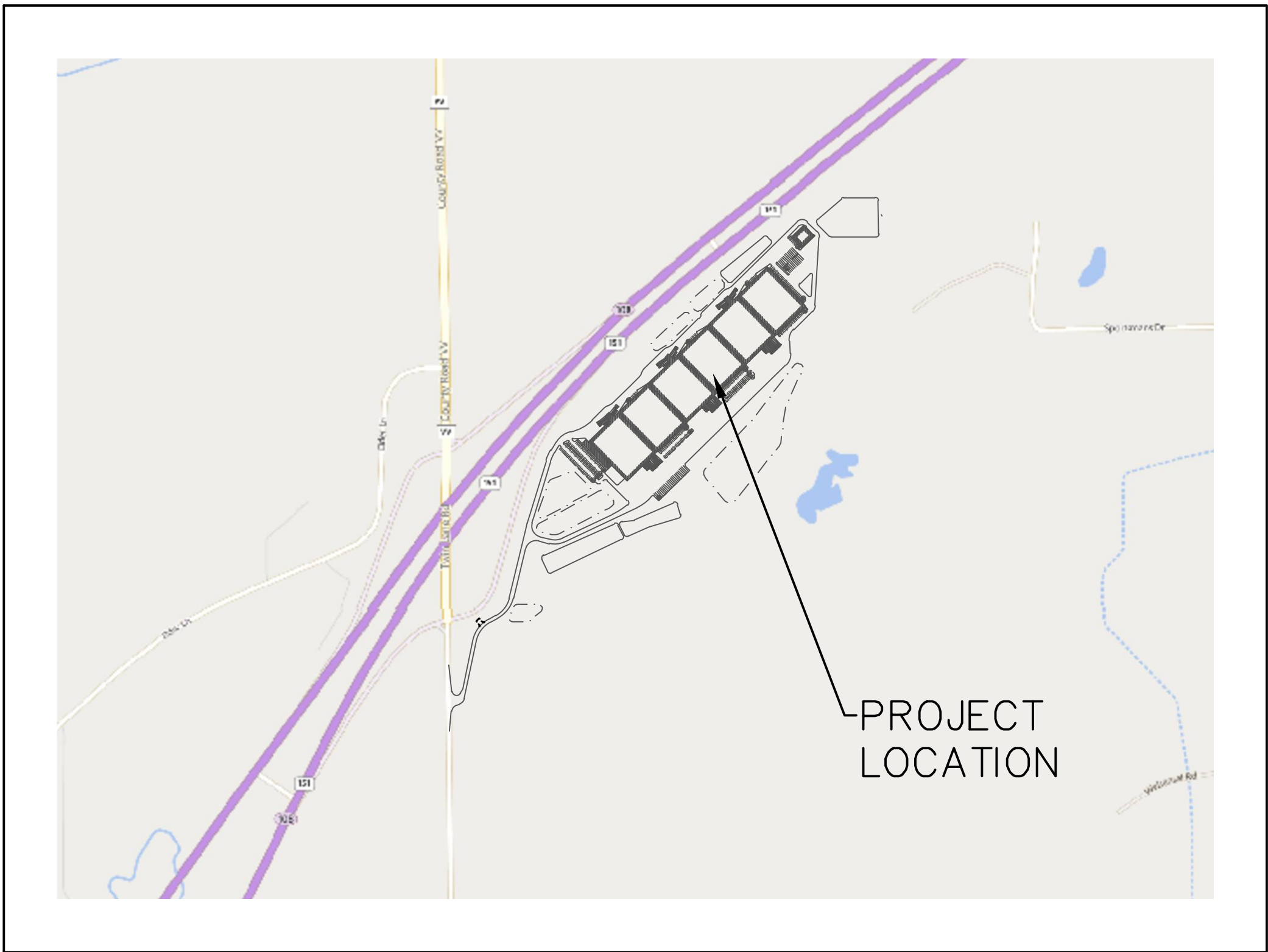

PLAN INDEX

SHEET NO.	DESCRIPTION
C100	TITLE SHEET
C200-C203	SITE PLANS
C300	PRELIMINARY GRADING PLAN
C400	PRELIMINARY UTILITY PLAN
L100	LANDSCAPE PLAN
HX-01	EXISTING HYDROLOGY EXHIBIT
HX-02	PROPOSED HYDROLOGY EXHIBIT
AT-01-AT-02	TOWN ROAD IMPROVEMENT TRUCK TURNS

DESIGN-BUILDER/
CONSTRUCTION MANAGER:

FA™

FoxArneson

5972 Executive Drive
Suite 100
Madison, WI 53719
608.276.4400
FOXARNESON.COM

CIVIL ENGINEER &
LANDSCAPE ARCHITECT:

raSmith

CREATIVITY BEYOND ENGINEERING

16745 W. Bluemound Road
Brookfield, WI 53005-5938
(262) 781-1000
rasmith.com

PROJECT MANAGER: PAUL MCILHERAN, P.E.
PROJECT ENGINEER: ANDREW STASIUKVICIUS, P.E.



Know what's below.
Call before you dig.

R.A.SMITH, INC. ASSUMES NO RESPONSIBILITY FOR DAMAGES, LIABILITY OR COSTS RESULTING FROM CHANGES OR ALTERATIONS MADE TO THIS PLAN WITHOUT THE EXPRESSED WRITTEN CONSENT OF R.A.SMITH, INC.

ALL COPYRIGHTS TO THESE DRAWINGS ARE RESERVED. THEY MAY NOT BE COPIED, CHANGED, OR ASSIGNED TO ANY THIRD PARTY IN ANY MANNER WITHOUT OBTAINING THE EXPRESSED WRITTEN PERMISSION OF R.A.SMITH, INC.

PLAN DATE: 05/22/2024

REVISIONS	ISSUE DATE	SHEET NO.'S	ISSUED FOR:

DESCRIPTION

DATE

16745 W. Bluemound Road
Brookfield, WI 53005-5938
(262) 781-1000
rasmith.com

raSmith

CREATIVITY BEYOND ENGINEERING

Brookfield, WI | Milwaukee, WI | Appleton, WI | Madison, WI
Cedarburg, WI | Naperville, IL | Irvine, CA

LOV-IT BRANDS CAMPUS
TOWN OF BRISTOL, WI

TITLE SHEET

© COPYRIGHT 2024
R.A. Smith, Inc.

DATE: 05/22/2024

SCALE: 1" = 800'

JOB NO. 3230212

PROJECT MANAGER:
PAUL V. MCILHERAN, P.E.

DESIGNED BY: JHP

CHECKED BY: AJS3

SHEET NUMBER

C100

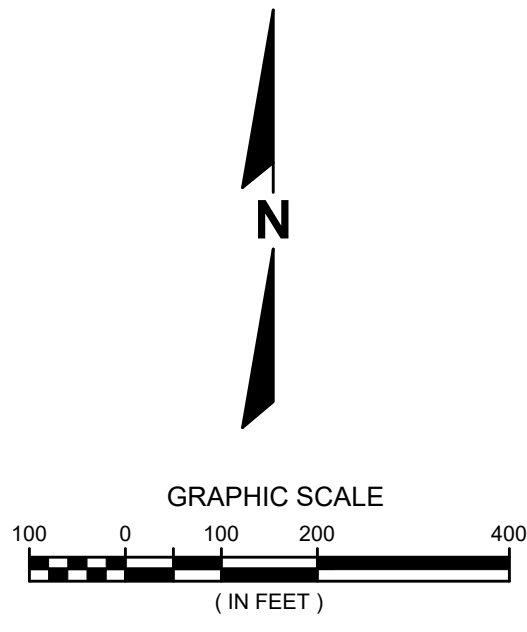

NOTES

AERIAL MAP PER CIVIL 3D GEOMAP
PARCEL BOUNDARIES DELINEATED BY WAGNER EXCAVATING ON 7/21/2023

OLD ROADBED LOCATION IS ESTIMATED FROM A 1974 AERIAL IMAGE

PROPERTY AREA = 101.29 AC.
PROPERTY AREA OUTSIDE OF WETLANDS = 77 AC.

LEGEND

- WETLAND SETBACK
- 100-YR FLOOD LINE
- PROPOSED STORMWATER BASIN
- DELINEATED WETLANDS
- APPROXIMATE WETLANDS FROM DNR SURFACE WATER DATA VIEWER



Know what's below.
Call before you dig.

R.A.SMITH, INC. ASSUMES NO RESPONSIBILITY FOR DAMAGES, LIABILITY OR COSTS RESULTING FROM CHANGES OR ALTERATIONS MADE TO THIS PLAN WITHOUT THE EXPRESSED WRITTEN CONSENT OF R.A.SMITH, INC.

ALL COPYRIGHTS TO THESE DRAWINGS ARE RESERVED. THEY MAY NOT BE COPIED, CHANGED, OR ASSIGNED TO ANY THIRD PARTY IN ANY MANNER WITHOUT OBTAINING THE EXPRESSED WRITTEN PERMISSION OF R.A.SMITH, INC.

DESCRIPTION	
DATE	
16745 W. Bluemound Road Brookfield, WI 53005-5938 (262) 781-1000 rasmith.com	
raSmith CREATIVITY BEYOND ENGINEERING	
Brookfield, WI Milwaukee, WI Appleton, WI Madison, WI Cedarburg, WI Naperville, IL Irvine, CA	
LOV-IT BRANDS CAMPUS TOWN OF BRISTOL, WI	
OVERALL SITE PLAN	
© COPYRIGHT 2024 R.A. Smith, Inc. DATE: 05/22/2024 SCALE: 1" = 200' JOB NO. 3230212 PROJECT MANAGER: PAUL V. MCILHERAN, P.E. DESIGNED BY: JHP CHECKED BY: AJS3	
SHEET NUMBER C200	

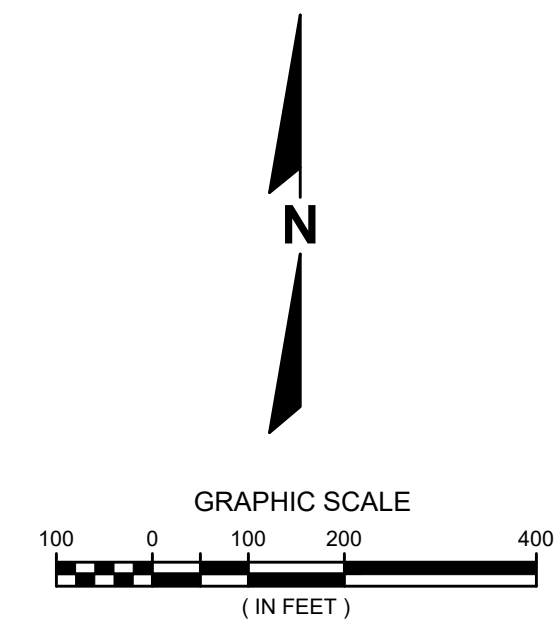
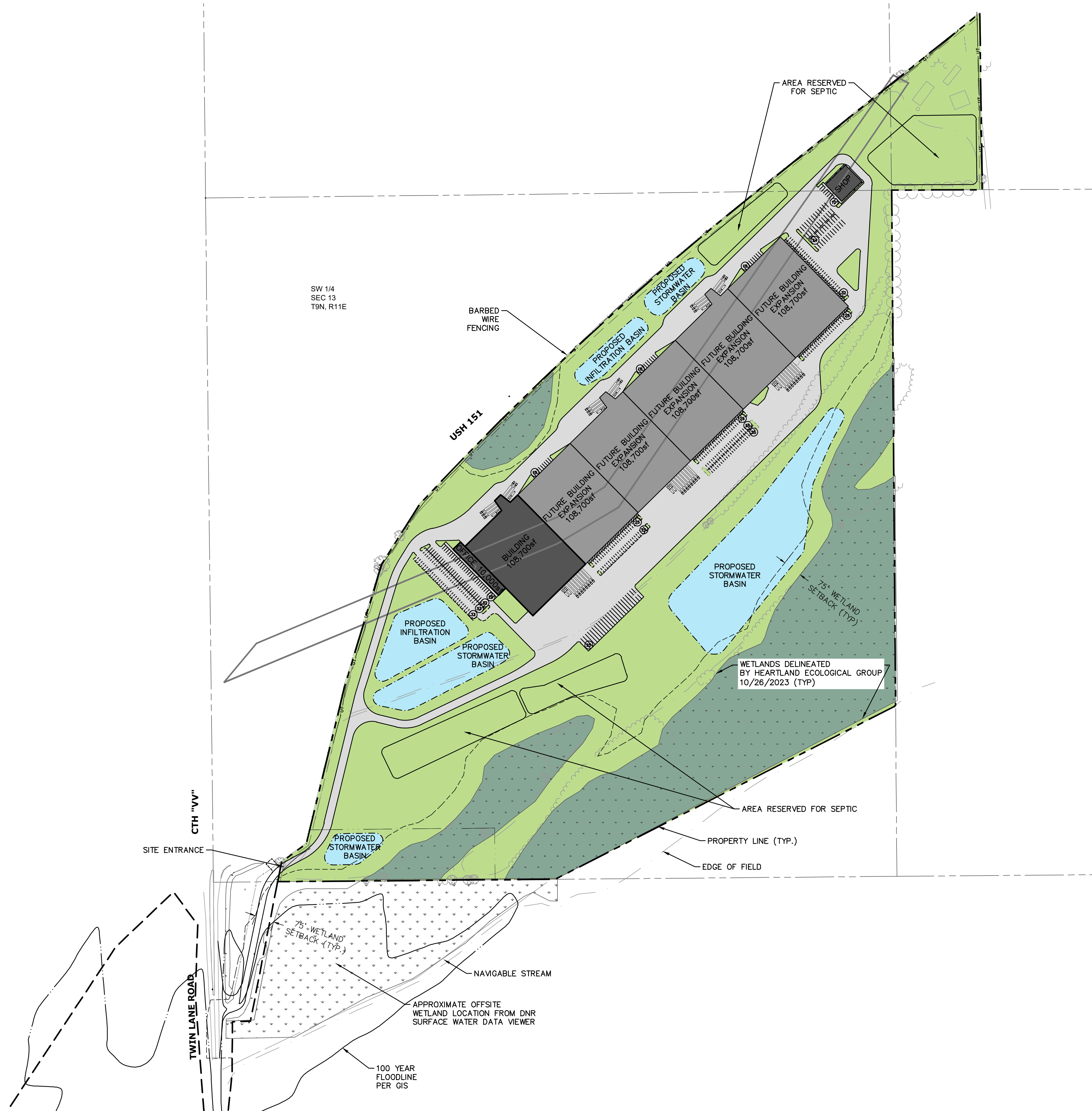









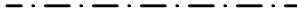

NOTES

PARCEL BOUNDARIES DELINEATED BY WAGNER EXCAVATING ON
7/21/2023

EXISTING CONTOURS FROM WAGNER EXCAVATING SURVEY AND FROM
DANE COUNTY GIS

PROPERTY AREA = 101.29 AC.
PROPERTY AREA OUTSIDE OF WETLANDS = 77 AC.

LEGEND

- | | |
|---|---|
|  | WETLAND SETBACK |
|  | 100-YR FLOOD LINE |
|  | PROPOSED STORMWATER BASIN |
|  | DELINEATED WETLANDS |
|  | APPROXIMATE WETLANDS FROM DNR SURFACE WATER DATA VIEWER |
|  | PROPOSED BUILDING |
|  | PROPOSED FUTURE BUILDING |
|  | PROPOSED PAVEMENT |
|  | PROPOSED GREENSPACE |
|  | PROPOSED STORMWATER BASIN |
|  | EXISTING WETLAND – NO DISTURBANCE |



**Know what's below.
Call before you dig.**

R.A.SMITH, INC. ASSUMES NO RESPONSIBILITY FOR DAMAGES, LIABILITY OR COSTS RESULTING FROM CHANGES OR ALTERATIONS MADE TO THIS PLAN WITHOUT THE EXPRESSED WRITTEN CONSENT OF R.A.SMITH, INC.

ALL COPYRIGHTS TO THESE DRAWINGS ARE RESERVED. THEY MAY NOT BE COPIED, REPRODUCED OR USED BY ANY THIRD PARTY IN ANY MANNER WITHOUT OBTAINING THE EXPRESSED WRITTEN PERMISSION OF R.A.SMITH, INC.

LOV-IT BRANDS CAMPUS TOWN OF BRISTOL, WI		 CREATIVITY BEYOND ENGINEERING	16745 W. Bluemound Road Brookfield, WI 53005-5938 (262) 781-1000 rasmith.com	DATE	DESCRIPTION
PRELIMINARY COLOR SITE PLAN					
<div>© COPYRIGHT 2024 R.A. Smith, Inc.</div> <div>DATE: 05/22/2024</div> <div>SCALE: 1" = 200'</div> <div>JOB NO. 3230212</div> <div>PROJECT MANAGER: PAUL V. MCILHERAN, P.E.</div> <div>DESIGNED BY: JHP</div> <div>CHECKED BY: AJS3</div> <div>SHEET NUMBER</div> <div>C202</div>					

P:\3230212\Drawg\Sheets\3230212-SP03.dwg, TOWN ROAD IMPROVEMENT, 5/22/2024, 4:47:31 PM, 0353

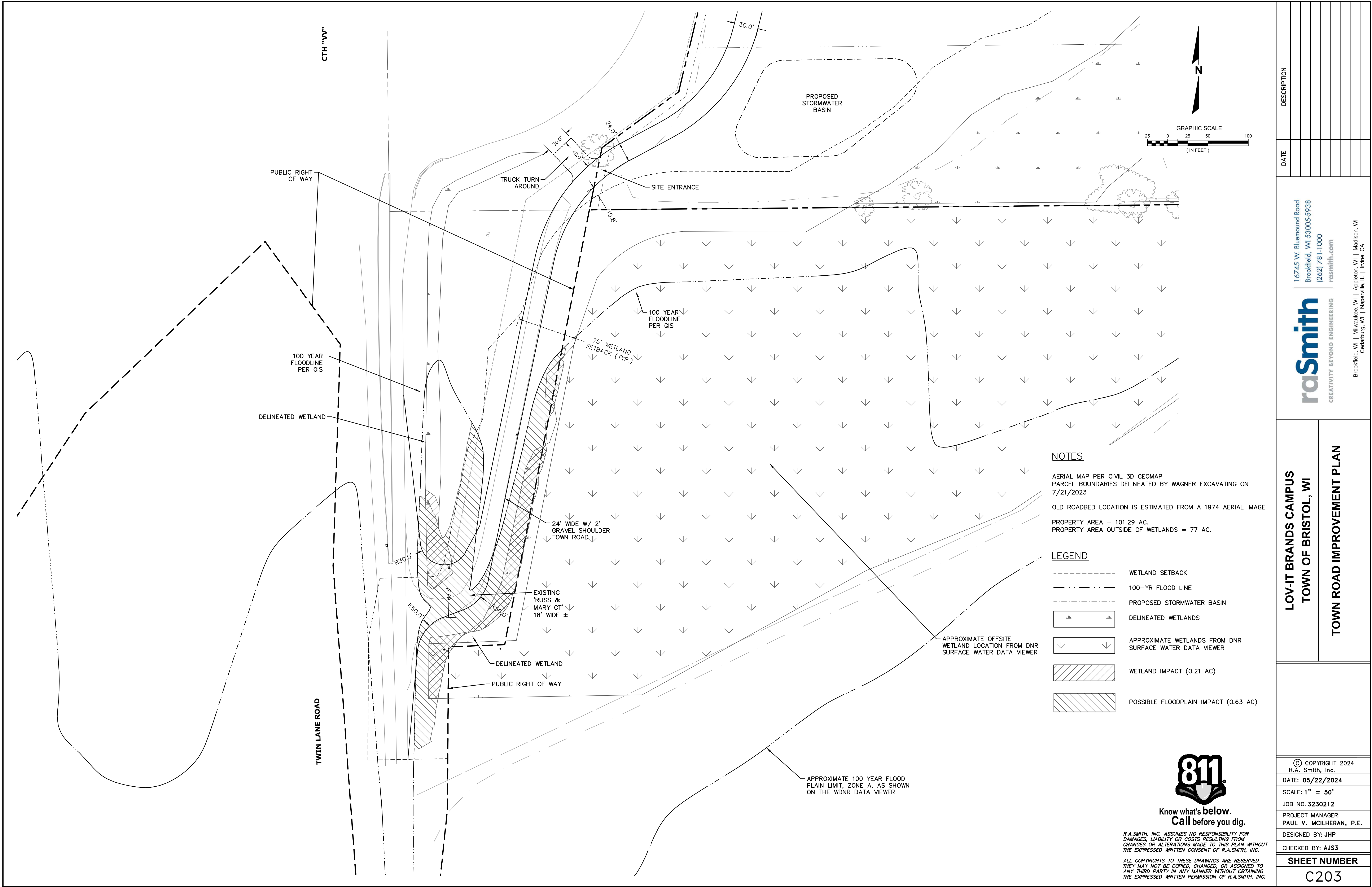

DESCRIPTION	
DATE	
16745 W. Bluemound Road Brookfield, WI 53005-5938 (262) 781-1000 rasmith.com	
raSmith CREATIVITY BEYOND ENGINEERING	
Brookfield, WI Milwaukee, WI Appleton, WI Madison, WI Cedarburg, WI Naperville, IL Irvine, CA	
LOV-IT BRANDS CAMPUS TOWN OF BRISTOL, WI TOWN ROAD IMPROVEMENT PLAN	
© COPYRIGHT 2024 R.A. Smith, Inc.	
DATE: 05/22/2024	
SCALE: 1" = 50'	
JOB NO. 3230212	
PROJECT MANAGER: PAUL V. MCILHERAN, P.E.	
DESIGNED BY: JHP	
CHECKED BY: AJS3	
SHEET NUMBER	
C203	

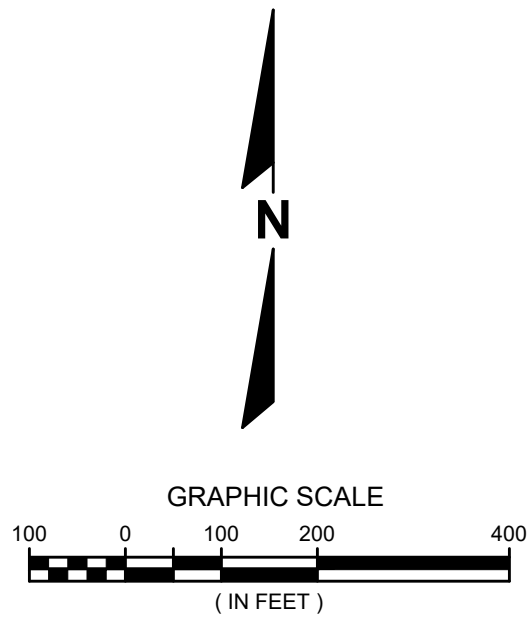
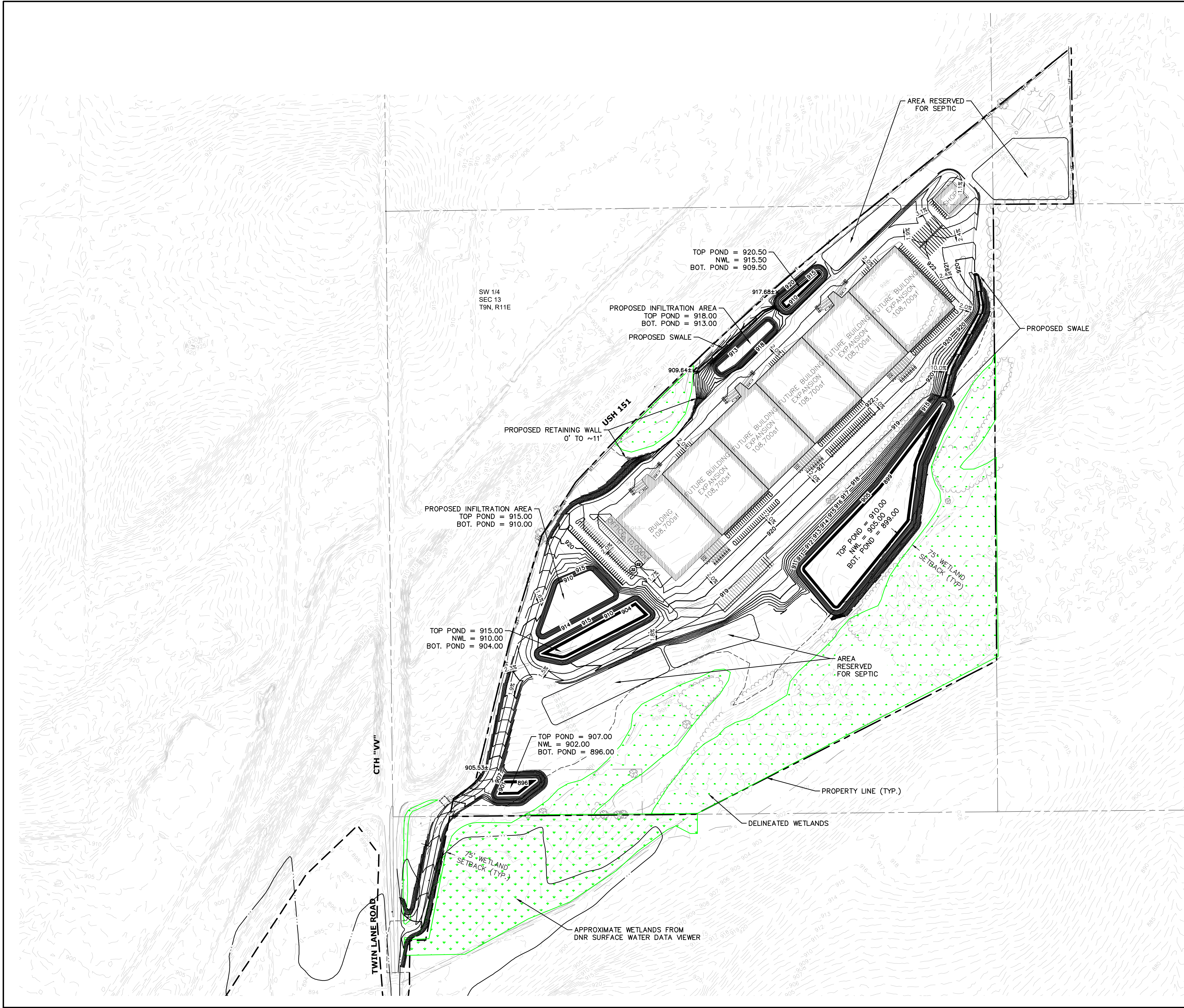

NOTES

PARCEL BOUNDARIES DELINEATED BY WAGNER EXCAVATING ON 7/21/2023

EXISTING CONTOURS FROM WAGNER EXCAVATING SURVEY AND FROM DANE COUNTY GIS

PROPERTY AREA = 101.29 AC.
PROPERTY AREA OUTSIDE OF WETLANDS = 77 AC.

LEGEND

- WETLAND SETBACK
- . - . - 100-YR FLOOD LINE
- [Green dotted box] DELINEATED WETLANDS
- [Green dashed box] APPROXIMATE WETLANDS FROM DNR SURFACE WATER DATA VIEWER



Know what's below.
Call before you dig.

R.A.SMITH, INC. ASSUMES NO RESPONSIBILITY FOR DAMAGES, LIABILITY OR COSTS RESULTING FROM CHANGES OR ALTERATIONS MADE TO THIS PLAN WITHOUT THE EXPRESSED WRITTEN CONSENT OF R.A.SMITH, INC.

ALL COPYRIGHTS TO THESE DRAWINGS ARE RESERVED. THEY MAY NOT BE COPIED, CHANGED, OR ASSIGNED TO ANY THIRD PARTY IN ANY MANNER WITHOUT OBTAINING THE EXPRESSED WRITTEN PERMISSION OF R.A.SMITH, INC.

DESCRIPTION	
DATE	
16745 W. Bluemound Road Brookfield, WI 53005-5938 (262) 781-1000 rasmith.com	
raSmith CREATIVITY BEYOND ENGINEERING	
Brookfield, WI Milwaukee, WI Appleton, WI Madison, WI Cedarburg, WI Naperville, IL Irvine, CA	
LOV-IT BRANDS CAMPUS TOWN OF BRISTOL, WI	
PRELIMINARY GRADING PLAN	
© COPYRIGHT 2024 R.A. Smith, Inc.	
DATE: 05/22/2024	
SCALE: 1" = 200'	
JOB NO. 3230212	
PROJECT MANAGER: PAUL V. MCILHERAN, P.E.	
DESIGNED BY: JHP	
CHECKED BY: AJS3	
SHEET NUMBER	
C300	

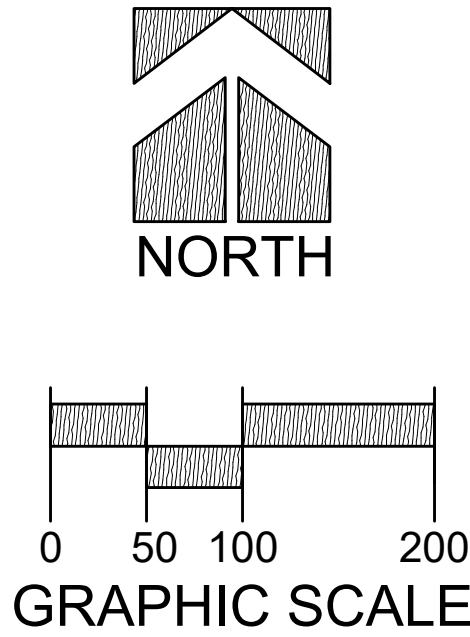
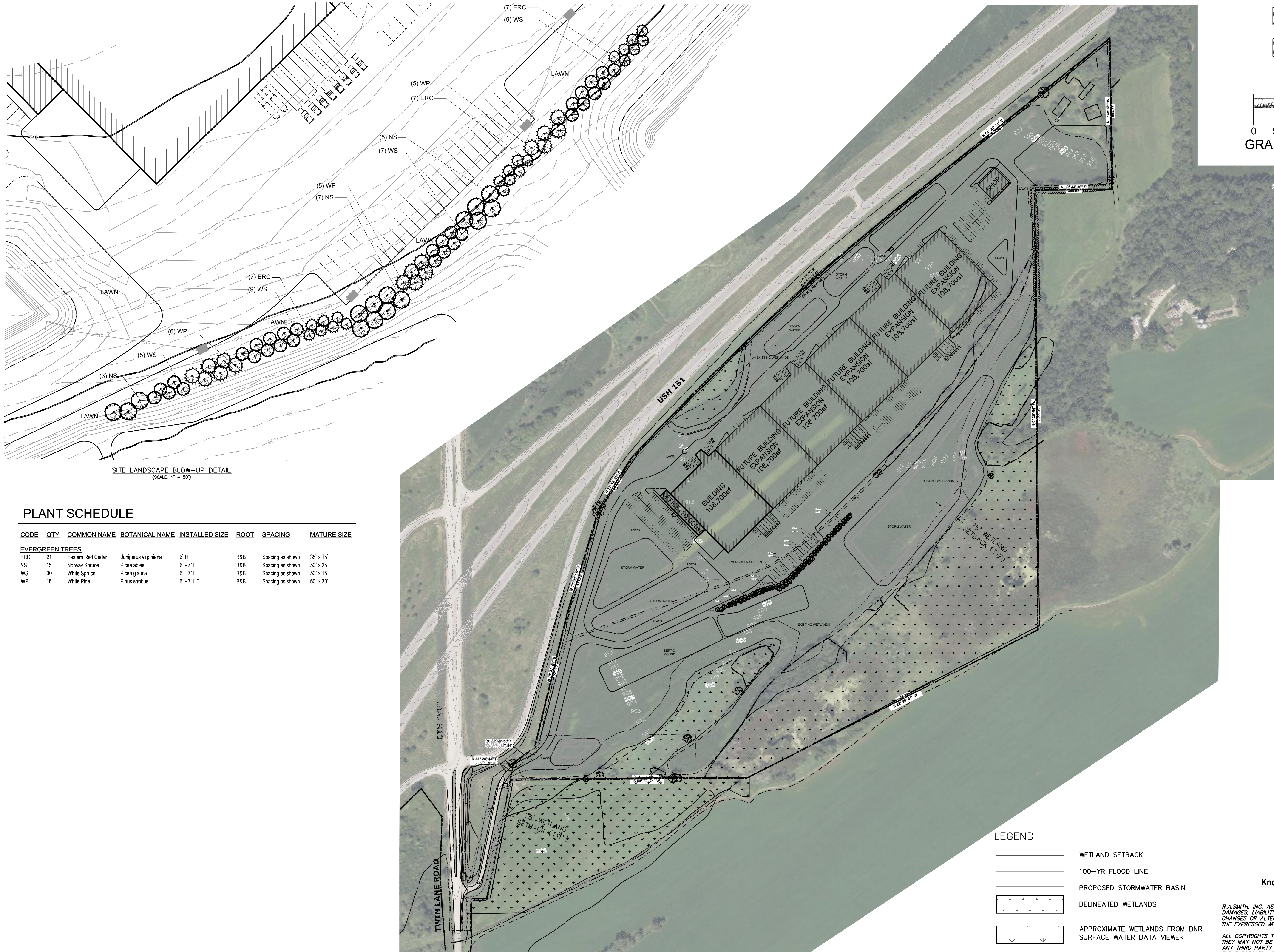

PLANT SCHEDULE

CODE	QTY	COMMON NAME	BOTANICAL NAME	INSTALLED SIZE	ROOT	SPACING	MATURE SIZE
EVERGREEN TREES							
ERC	21	Eastern Red Cedar	Juniperus virginiana	6' HT	B&B	Spacing as shown	35' x 15'
NS	15	Norway Spruce	Picea abies	6' - 7' HT	B&B	Spacing as shown	50' x 25'
WS	30	White Spruce	Picea glauca	6' - 7' HT	B&B	Spacing as shown	50' x 15'
WP	16	White Pine	Pinus strobus	6' - 7' HT	B&B	Spacing as shown	60' x 30'

LEGEND

- WETLAND SETBACK
- 100-YR FLOOD LINE
- PROPOSED STORMWATER BASIN
- DELINEATED WETLANDS
- APPROXIMATE WETLANDS FROM DNR SURFACE WATER DATA VIEWER



Know what's below.
Call before you dig.

R.A.SMITH, INC. ASSUMES NO RESPONSIBILITY FOR DAMAGES, LIABILITY OR COSTS RESULTING FROM CHANGES OR ALTERATIONS MADE TO THIS PLAN WITHOUT THE EXPRESSED WRITTEN CONSENT OF R.A.SMITH, INC. ALL COPYRIGHTS TO THESE DRAWINGS ARE RESERVED. THEY MAY NOT BE COPIED, CHANGED, OR ASSIGNED TO ANY THIRD PARTY IN ANY MANNER WITHOUT OBTAINING THE EXPRESSED WRITTEN PERMISSION OF R.A.SMITH, INC.

DESCRIPTION

DATE

16745 W. Bluemound Road
Brookfield, WI 53005-5938
(262) 781-1000
rasmith.com

raSmith
CREATIVITY BEYOND ENGINEERING

Brookfield, WI | Milwaukee, WI | Appleton, WI | Madison, WI
Cedarburg, WI | Naperville, IL | Irvine, CA

LOV-IT BRANDS CAMPUS
TOWN OF BRISTOL, WI

LANDSCAPE PLAN

© COPYRIGHT 2024
R.A. Smith, Inc.

DATE: 05/22/2024

SCALE: 1" = 200'

JOB NO. 3230212

PROJECT MANAGER:
PAUL V. MCILHERAN, P.E.

DESIGNED BY: JHP

CHECKED BY: AJS3

SHEET NUMBER

L100

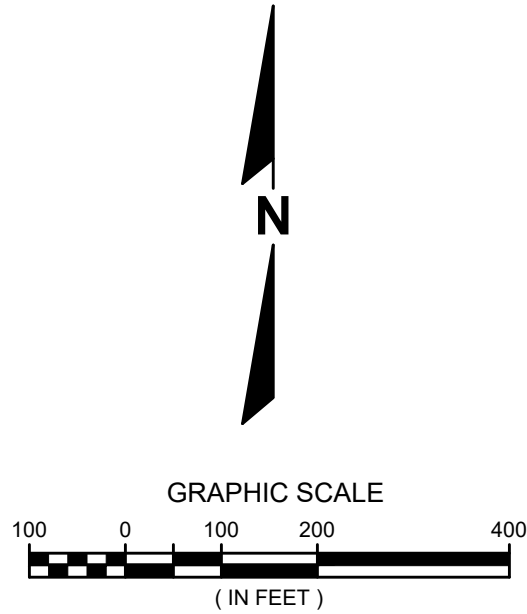
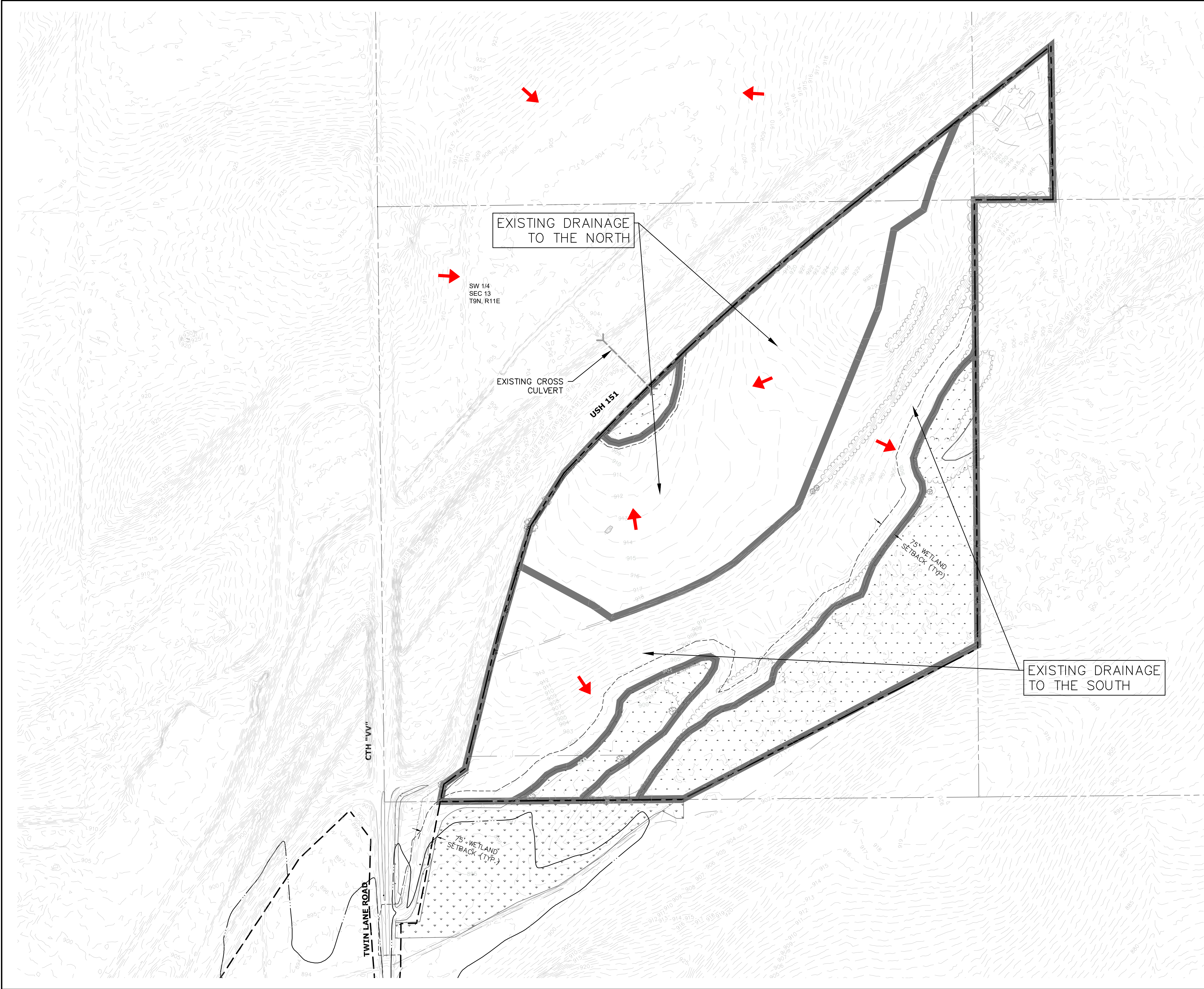

NOTES & LEGEND

PARCEL BOUNDARIES DELINEATED BY WAGNER
EXCAVATING ON 7/21/2023

PROPERTY AREA = 101.29 AC.
PROPERTY AREA OUTSIDE OF WETLANDS = 77 AC.

 EXISTING WATERSHED BOUNDARY



Know what's below.
Call before you dig.

R.A.SMITH, INC. ASSUMES NO RESPONSIBILITY FOR DAMAGES, LIABILITY OR COSTS RESULTING FROM CHANGES OR ALTERATIONS MADE TO THIS PLAN WITHOUT THE EXPRESSED WRITTEN CONSENT OF R.A.SMITH, INC.

ALL COPYRIGHTS TO THESE DRAWINGS ARE RESERVED. THEY MAY NOT BE COPIED, CHANGED, OR ASSIGNED TO ANY THIRD PARTY IN ANY MANNER WITHOUT OBTAINING THE EXPRESSED WRITTEN PERMISSION OF R.A.SMITH, INC.

DESCRIPTION	
DATE	
LOV-IT BRANDS CAMPUS TOWN OF BRISTOL, WI	
EXISTING HYDROLOGY EXHIBIT	
© COPYRIGHT 2024 R.A. Smith, Inc.	
DATE: 05/22/2024	
SCALE: 1" = 200'	
JOB NO. 3230212	
PROJECT MANAGER: PAUL V. MCILHERAN, P.E.	
DESIGNED BY: AJS3	
CHECKED BY: PVM	
SHEET NUMBER	
HX-01	

16745 W. Bluemound Road
Brookfield, WI 53005-5938
(262) 781-1000
rasmith.com

raSmith
CREATIVITY BEYOND ENGINEERING

Brookfield, WI | Milwaukee, WI | Appleton, WI | Madison, WI
Cedarburg, WI | Naperville, IL | Irvine, CA

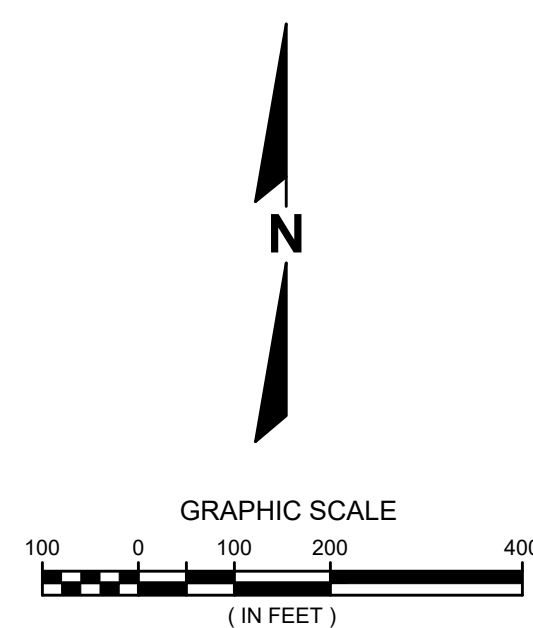
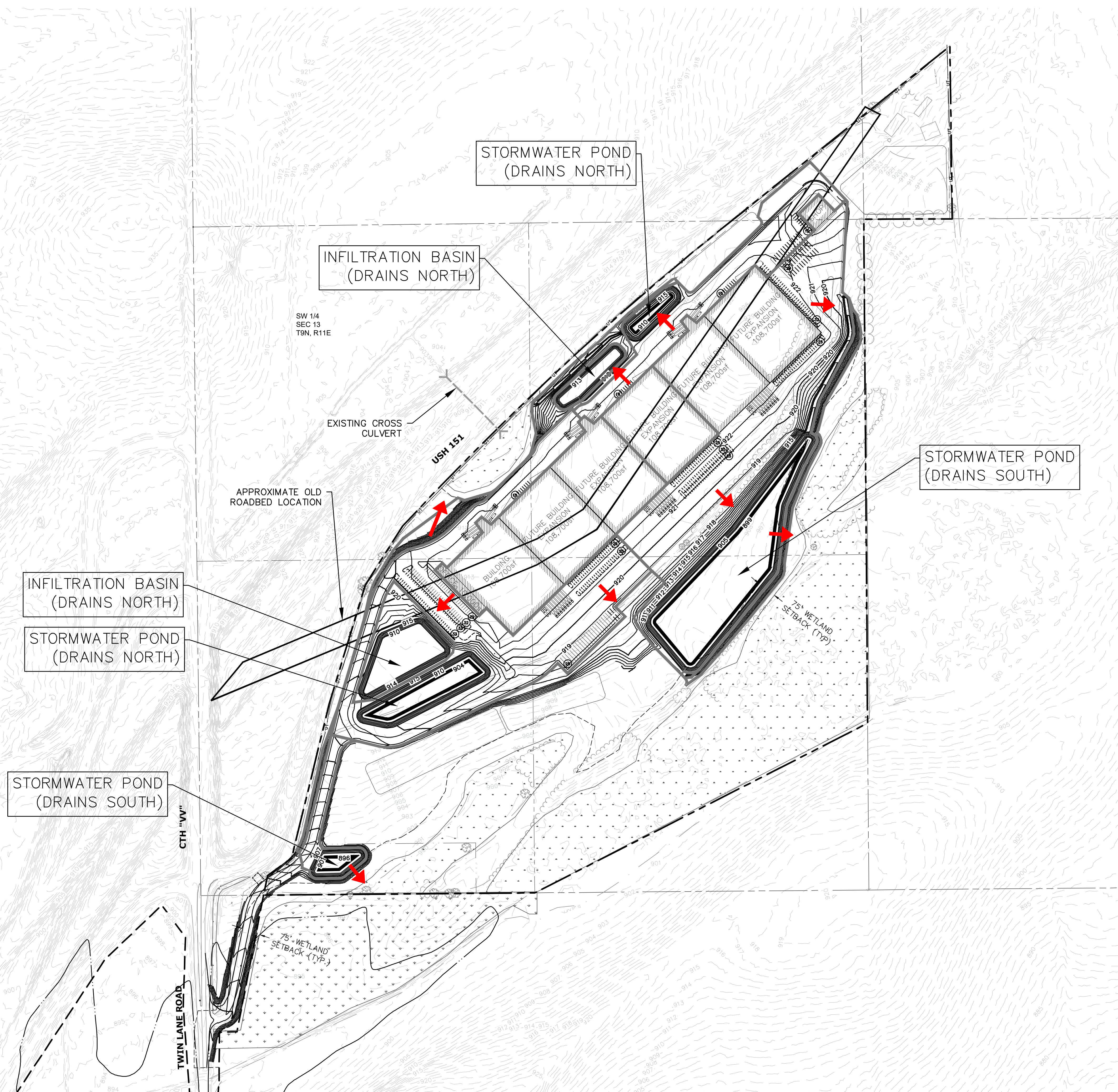

NOTES & LEGEND

PARCEL BOUNDARIES DELINEATED BY WAGNER
EXCAVATING ON 7/21/2023

PROPERTY AREA = 101.29 AC
PROPERTY AREA OUTSIDE OF WETLANDS = 77 AC

PROPOSED WATERSHED BOUNDARY

STORMWATER REQUIREMENT

NOTE: THESE REQUIREMENTS PER DANE COUNTY
ORDINANCE, CHAPTER 14.

RUNOFF RATE CONTROL: POST-DEVELOPMENT PEAK
RELEASE RATES MATCH PRE-DEVELOPMENT PEAK

P:\323021\2\Draw\Exhibits\Truck Turn Exhibits\3230212-AT02.dwg, TRUCK IN, 5/22/2024, 4:49:17 PM, cjs3

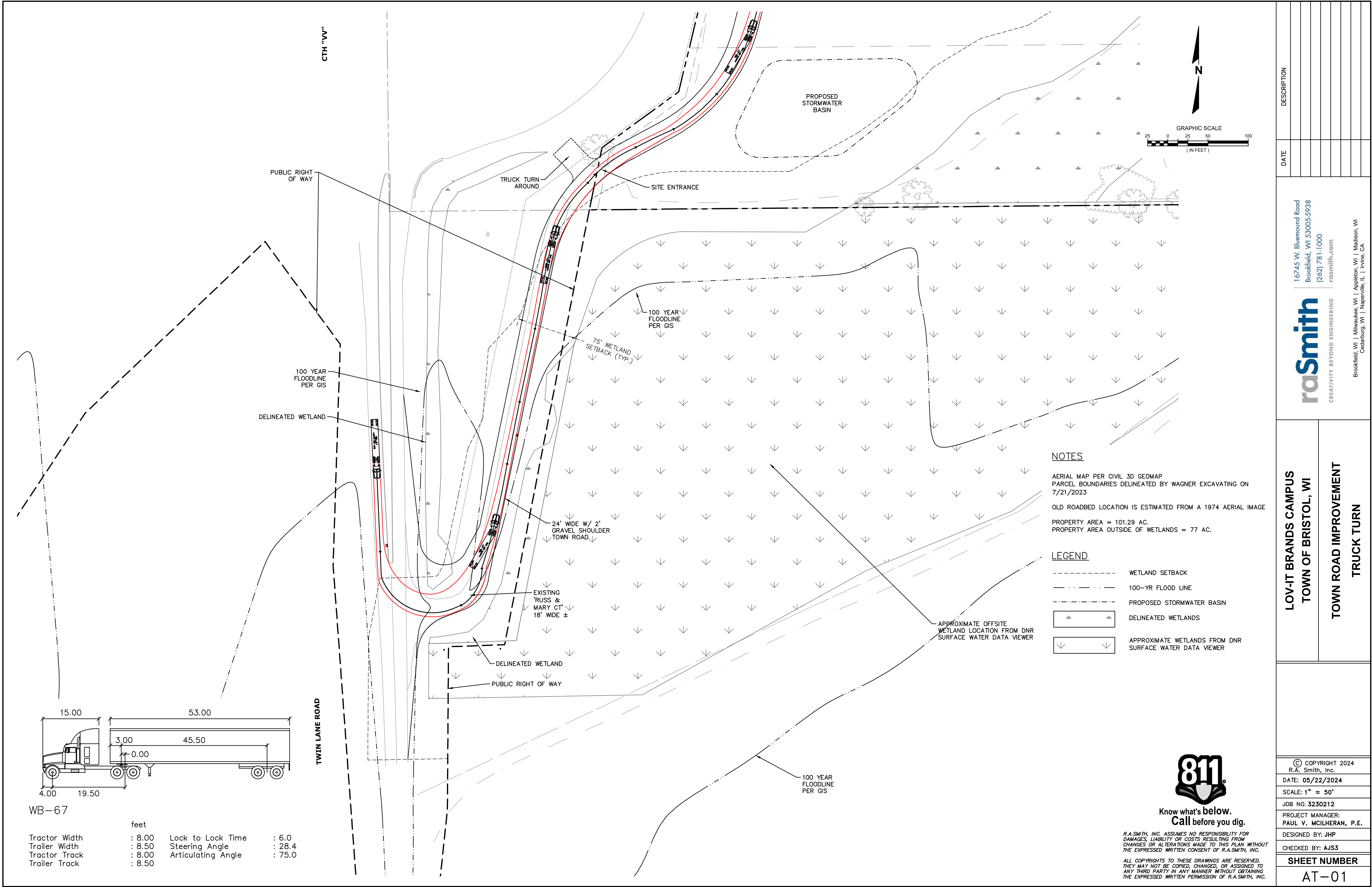

DESCRIPTION		DATE	
16745 W. Bluemound Road Brookfield, WI 53005-5938 (262) 781-1000 rasmith.com		16745 W. Bluemound Road Brookfield, WI 53005-5938 (262) 781-1000 rasmith.com	
raSmith CREATIVITY BEYOND ENGINEERING		Brookfield, WI Milwaukee, WI Appleton, WI Madison, WI Cedarburg, WI Naperville, IL Irvine, CA	
LOV-IT BRANDS CAMPUS TOWN OF BRISTOL, WI		TOWN ROAD IMPROVEMENT TRUCK TURN	
© COPYRIGHT 2024 R.A. Smith, Inc.		DATE: 05/22/2024	
SCALE: 1" = 50'		JOB NO. 3230212	
PROJECT MANAGER: PAUL V. MCILHERAN, P.E.		DESIGNED BY: JHP	
CHECKED BY: AJS3		SHEET NUMBER	
AT-01			

P:\3230212\Drawings\Exhibits\Truck Turn Exhibits\3230212-A102.dwg, TRUCK OUT, 5/22/2024 4:49:21 PM, 0j63

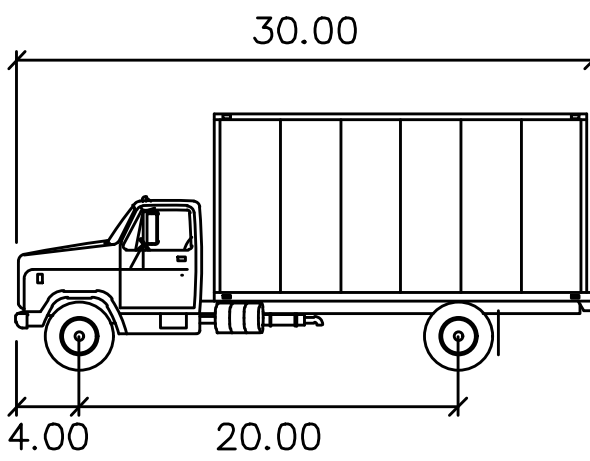
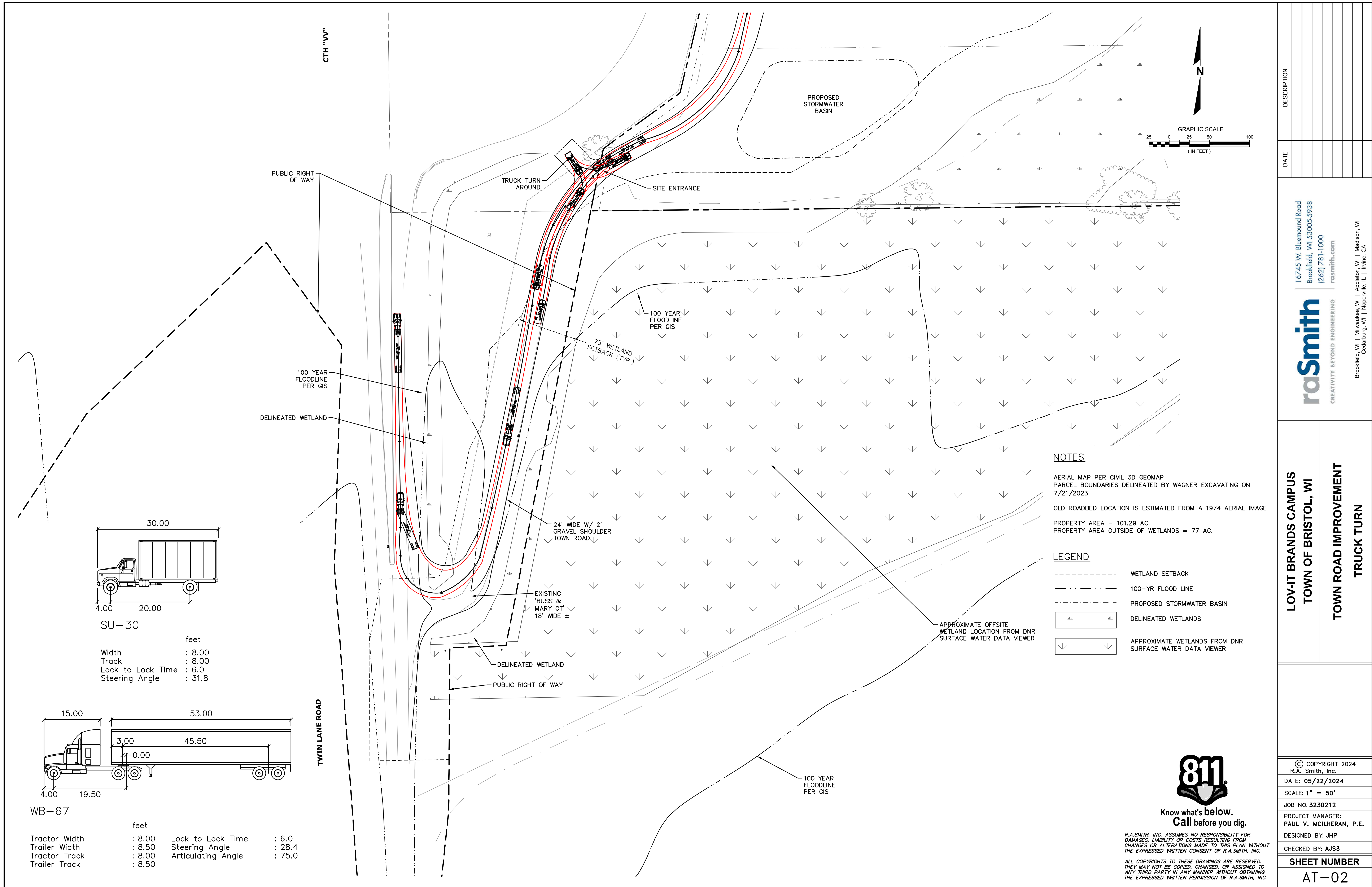

SU-30

feet

Width : 8.00

Track : 8.00

Lock to Lock Time : 6.0

Steering Angle : 31.8

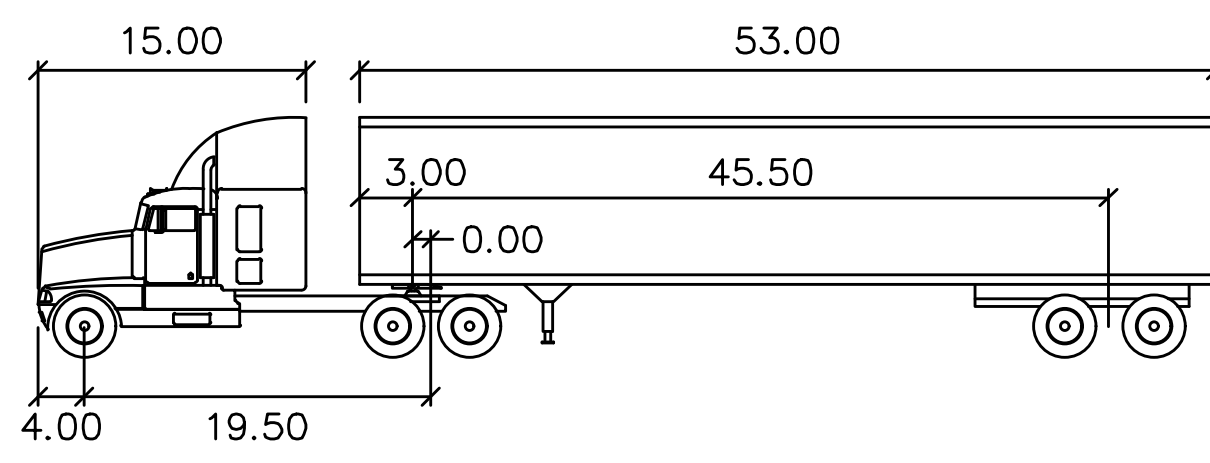

WB-67

feet

Tractor Width : 8.00

Tractor Width : 8.50

Tractor Track : 8.00

Tractor Track : 8.50

Lock to Lock Time : 6.0

Steering Angle : 28.4

Articulating Angle : 75.0

NOTES

AERIAL MAP PER CIVIL 3D GEOMAP
PARCEL BOUNDARIES DELINEATED BY WAGNER EXCAVATING ON 7/21/2023

OLD ROADBED LOCATION IS ESTIMATED FROM A 1974 AERIAL IMAGE

PROPERTY AREA = 101.29 AC.
PROPERTY AREA OUTSIDE OF WETLANDS = 77 AC.

LEGEND

----- WETLAND SETBACK

- - - - - 100-YR FLOOD LINE

----- PROPOSED STORMWATER BASIN

DELINEATED WETLANDS

APPROXIMATE WETLANDS FROM DNR SURFACE WATER DATA VIEWER

DESCRIPTION	
DATE	
16745 W. Bluemound Road Brookfield, WI 53005-5938 (262) 781-1000 rasmith.com	
raSmith CREATIVITY BEYOND ENGINEERING	
Brookfield, WI Milwaukee, WI Appleton, WI Madison, WI Cedarburg, WI Naperville, IL Irvine, CA	
LOV-IT BRANDS CAMPUS TOWN OF BRISTOL, WI	
TOWN ROAD IMPROVEMENT TRUCK TURN	
© COPYRIGHT 2024 R.A. Smith, Inc.	
DATE: 05/22/2024	
SCALE: 1" = 50'	
JOB NO. 3230212	
PROJECT MANAGER: PAUL V. MCILHERAN, P.E.	
DESIGNED BY: JHP	
CHECKED BY: AJS3	
SHEET NUMBER	
AT-02	



VIEW LOOKING NORTH
BRISTOL, WISCONSIN



VIEW LOOKING NORTHEAST

BRISTOL, WISCONSIN



Larson & Darby Group
Architecture Engineering Interiors



2024-056

3-7-2024



VIEW LOOKING SOUTHEAST

BRISTOL, WISCONSIN



Larson & Darby Group
Architecture Engineering Interiors



2024-056

3-7-2024



VIEW LOOKING NORTH
BRISTOL, WISCONSIN



VIEW LOOKING NORTH
BRISTOL, WISCONSIN



Larson & Darby Group
Architecture Engineering Interiors



2024-056

3-7-2024



VIEW LOOKING EAST
BRISTOL, WISCONSIN



VIEW LOOKING SOUTHEAST

BRISTOL, WISCONSIN



Larson & Darby Group
Architecture Engineering Interiors



2024-056

3-7-2024