

230215.Dwg\Sheets\230212-SP02.dwg, COLOR SITE PLAN, 5/22/2024 4:47:20 PM, .jpg

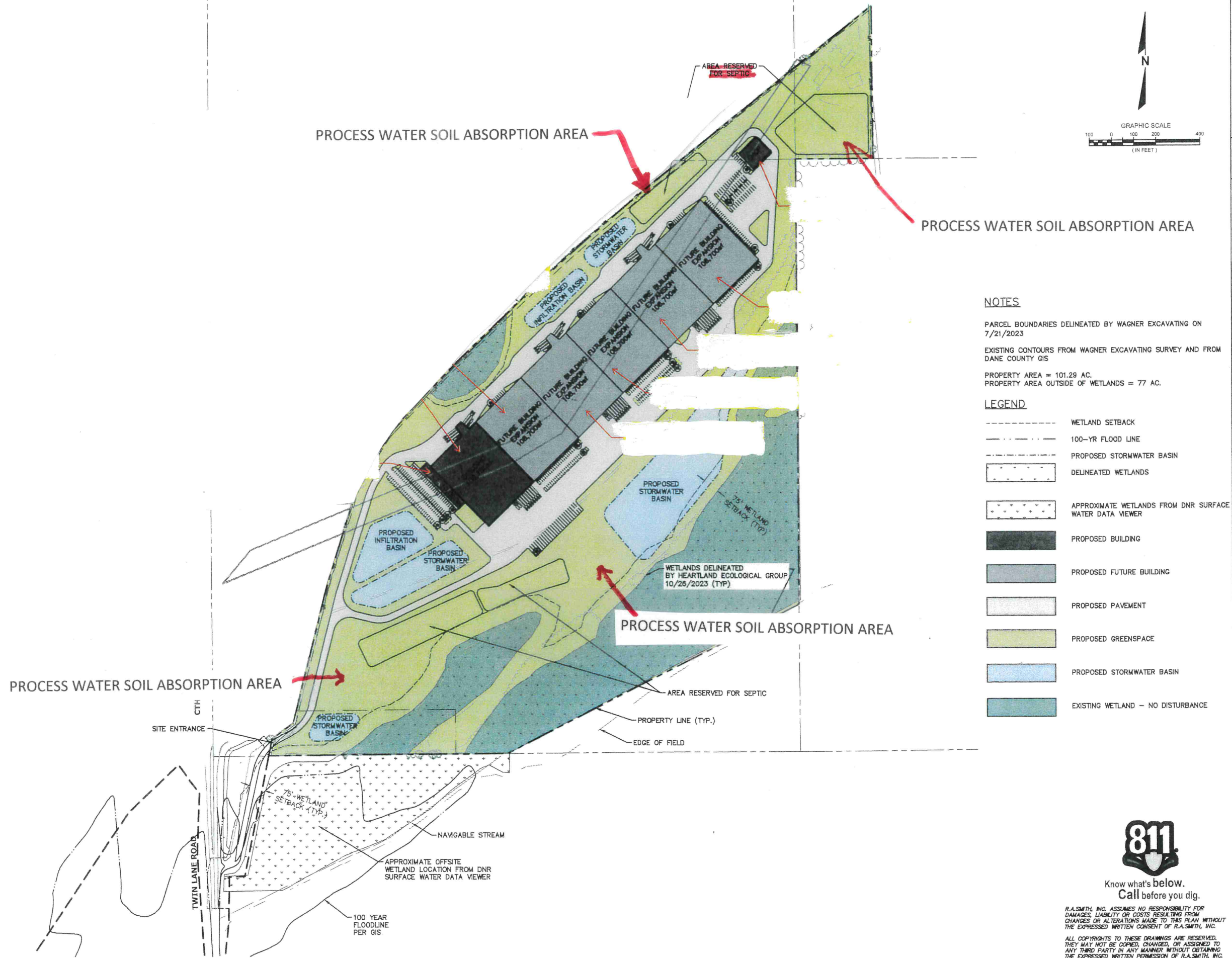

NOTES

PARCEL BOUNDARIES DELINEATED BY WAGNER EXCAVATING ON 7/21/2023
EXISTING CONTOURS FROM WAGNER EXCAVATING SURVEY AND FROM DANE COUNTY GIS
PROPERTY AREA = 101.29 AC.
PROPERTY AREA OUTSIDE OF WETLANDS = 77 AC.

LEGEND

- WETLAND SETBACK
- 100-YR FLOOD LINE
- PROPOSED STORMWATER BASIN
- DELINEATED WETLANDS
- APPROXIMATE WETLANDS FROM DNR SURFACE WATER DATA VIEWER
- PROPOSED BUILDING
- PROPOSED FUTURE BUILDING
- PROPOSED PAVEMENT
- PROPOSED GREENSPACE
- PROPOSED STORMWATER BASIN
- EXISTING WETLAND - NO DISTURBANCE



Know what's below.
Call before you dig.

R.A. SMITH, INC. ASSUMES NO RESPONSIBILITY FOR DAMAGES, LIABILITY OR COSTS RESULTING FROM CHANGES OR ALTERATIONS MADE TO THIS PLAN WITHOUT THE EXPRESSED WRITTEN CONSENT OF R.A. SMITH, INC.
ALL COPYRIGHTS TO THESE DRAWINGS ARE RESERVED. THEY MAY NOT BE COPIED, CHANGED, OR ASSIGNED TO ANY THIRD PARTY IN ANY MANNER WITHOUT OBTAINING THE EXPRESSED WRITTEN PERMISSION OF R.A. SMITH, INC.

DESCRIPTION	DATE
16745 W. Bluemound Road Brookfield, WI 53005-5938 (262) 781-1000 rasmith.com	
raSmith CREATIVITY BEYOND ENGINEERING	
16745 W. Bluemound Road Brookfield, WI 53005-5938 (262) 781-1000 rasmith.com	
Brookfield, WI Milwaukee, WI Appleton, WI Madison, WI Cedarburg, WI Naperville, IL Irvine, CA	
LOV-IT BRANDS CAMPUS TOWN OF BRISTOL, WI	PRELIMINARY COLOR SITE PLAN
© COPYRIGHT 2024 R.A. Smith, Inc. DATE: 05/22/2024 SCALE: 1" = 200' JOB NO. 3230212 PROJECT MANAGER: PAUL V. MCILHERAN, P.E. DESIGNED BY: JHP CHECKED BY: AJS3	SHEET NUMBER C202