VILLAGE OF PALMYRA

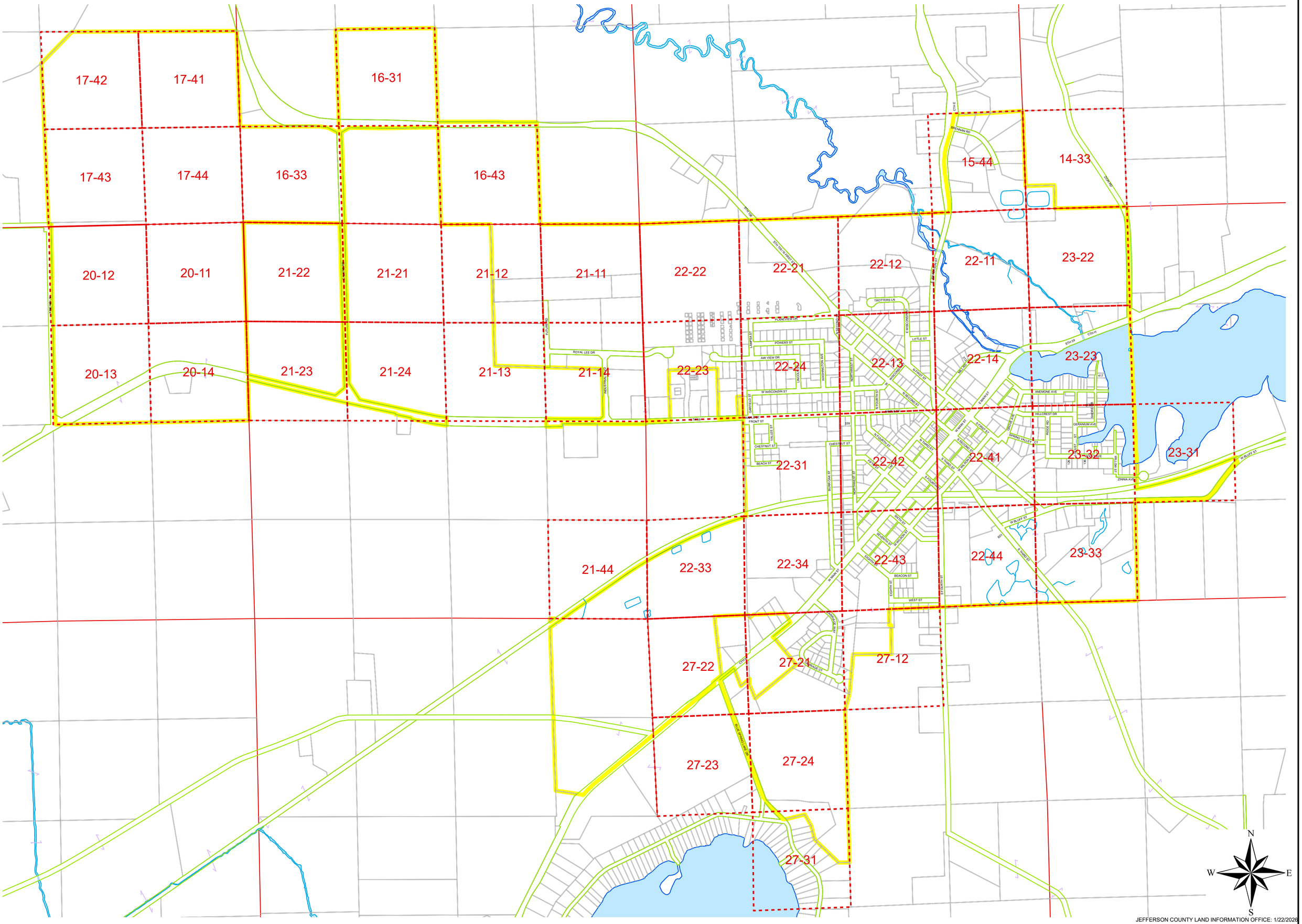

JEFFERSON COUNTY LAND INFORMATION OFFICE: 1/22/2026