

EAST VIEW



SOUTH VIEW



SOUTH EAST VIEW



NORTH VIEW



WEST VIEW

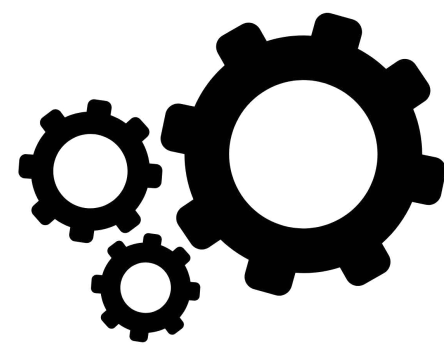

Studio H
ARCHITECTS
Architecture • Interiors • Planning

306 NE 2nd Street
Meridian, ID 83642
208-649-8306
www.studioharchitects.com

STAMP:



CONSULTANT:

REVISIONS

No.	Description	Date

OWNER
TYLER KELLOGG

PROJECT
BIG BUN DRIVE IN

PROJECT ADDRESS
4699 N. GLENWOOD ST
GARDEN CITY, ID

SHEET NAME
SITE PHOTOS

PROJECT NUMBER	24-41
SHEET ISSUE DATE	08/06/24
SUBMITTAL	PERMIT ISSUE

SHEET

A0.10

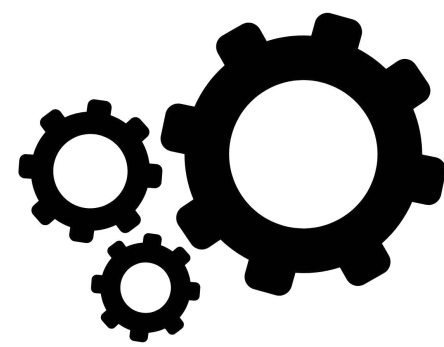

Studio H
ARCHITECTS
Architecture • Interiors • Planning

306 NE 2nd Street
Meridian, ID 83642
208-649-8306
www.studioharchitects.com

STAMP:

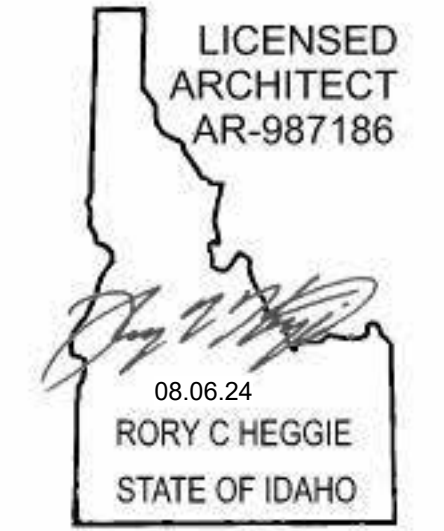

CONSULTANT:

REVISIONS

No.	Description	Date

TOTAL SITE SIZE:
40,446 SF

LANDSCAPE AREA:
3,075 SF

LANDSCAPED AREA = 7.6%

TOTAL SITE SIZE:
40,446 SF

MODIFICATION AREA:
1,405 SF

MODIFIED AREA = 3.4% OF SITE, <25%
LANDSCAPE TO COMPLY W/ 8-4L-8

13 (2) GALLON SHRUBS ADDED
2 - 2" CALIPER TREES ADDED

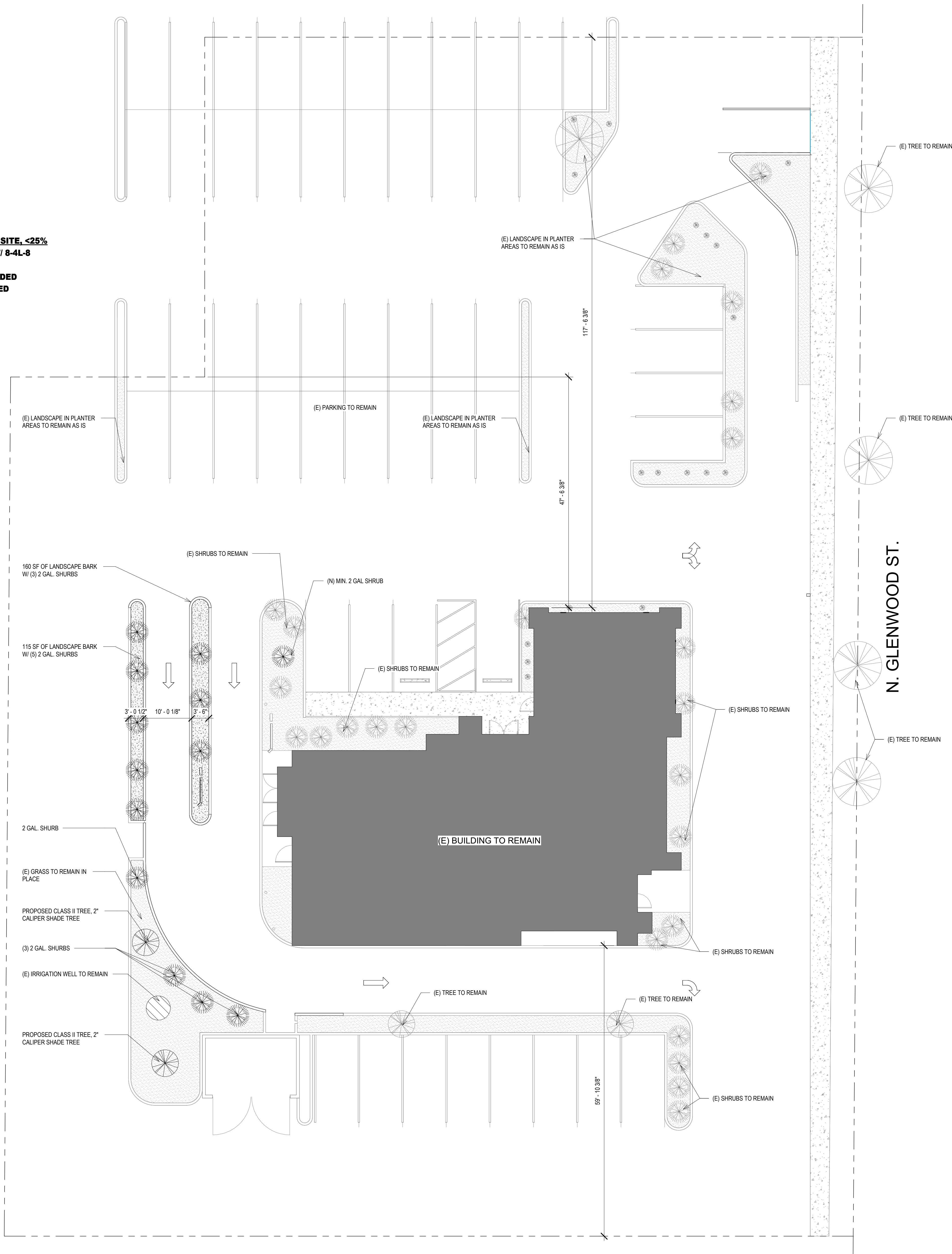

1 LANDSCAPE PLAN
1" = 10'-0"

OWNER
TYLER KELLOGG

PROJECT
BIG BUN DRIVE IN

PROJECT ADDRESS
4999 N. GLENWOOD ST
GARDEN CITY, ID

SHEET NAME
LANDSCAPE PLAN

PROJECT NUMBER
24-41

SHEET ISSUE DATE
08/06/24

SUBMITTAL
PERMIT ISSUE

SHEET

A1.02