

**From:** [Derek Hurd](#)  
**To:** [Mariia Antonova](#)  
**Cc:** [Jenah Thornborrow](#); [Brett Labrie](#); [Hanna Veal](#); [Wyatt King](#)  
**Subject:** Re: DRC Agenda March 3rd 2025  
**Date:** Tuesday, February 25, 2025 2:40:52 AM  
**Attachments:** [image002.png](#)  
[image003.png](#)  
[image004.png](#)  
[image005.png](#)  
[image006.png](#)  
[image007.png](#)  
[DSRFY2025-0004 Mariposa Labs DH REVIEW #1.pdf](#)

---

My opinion is that considering: *(4) Renovations visible from the right-of-way where more than twenty-five percent (25%) of the facade is altered, replaced, rehabilitated, or restored*, that the project would require review.

Regardless of if it's a noticed, formal review, there are code compliance items that need to be addressed and my comments for that are attached.

Derek Hurd  
Gravitas, Inc.  
208.841.4112

On Mon, Feb 24, 2025 at 11:53 PM Mariia Antonova <[mantonova@gardencityidaho.org](mailto:mantonova@gardencityidaho.org)> wrote:

Good afternoon,

Please see the attached Design Review Consultation Meeting Agenda for March 3<sup>rd</sup>, 2025.

We have only one item for consultation.

I would like to draw your attention to the fact that the applicant proposes an extension of less than 10% and this entails difficulties in considering the project.

Please read the Discussion section in the report for more information.

Let me know if you think that a consultation is not needed, and it will be enough to provide resubmittals (it is also applicant's question).

Thank you!



## Mariia Antonova

*Assistant Planner*

Development Services Department, **City of Garden City**

p: 208-472-2913

a: 6015 Glenwood Street, Garden City, ID 83714

w: [www.gardencityidaho.org](http://www.gardencityidaho.org)



[Book time with Mariia Antonova: 30 minutes meeting](#)

---

This email has been scanned for spam and viruses by Proofpoint Essentials. Click [here](#) to report this email as spam.

## Garden City Design Review Application Review

DSRFY2025-0004 Mariposa Labs

Review Date: 2-25-25

### Preliminary Design Consultation Comments and Recommendations:

---

My opinion is that staff has done a fair analysis of the program requirements and conditioned the proposal appropriately and also raised questions of non-compliance in the appropriate places.

Some items to consider and reiterate:

- a. Pre-fabricated buildings are prohibited.
- b. Are the 6 panel windows with a 5'-6" sill actually windows?
- c. No new chain link fence shall be added.
- d. 8-4C-3:A7 Wall Plane: Facades should have no wall plane wider than two and one-half (2 1/2) times the height of the wall plane. If a new wall plane is required to achieve compliance with this requirement, it must be offset by at least six feet (6').

Figure 8-4C-5

#### Acceptable And Not Acceptable Wall Plane Dimensions Examples

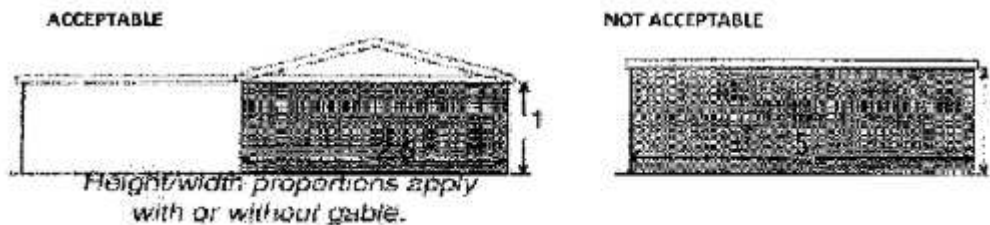

- e. Roofline exceeding 50'. Needs variation.
- f. Wall plane exceeding 50'. Needs relief.

Reviewer Signature:

Derek Hurd