

NEIGHBORHOOD MEETING NOTICE

FEBRUARY 13, 2025, AT 6:00 PM

**MEETING LOCATION: 5601 WILLOWLAWN WAY,
GARDEN CITY, ID 83714**

PURPOSE: Minor Land Division

**PROPERTY LOCATION: 8695 W. Marigold Street,
Garden City, ID 83714**

APPLICATION BY: Zach Turner, Rennison Companies

To register as an Interested Party and receive notices and application information from Garden City, the public can sign in at the Neighborhood Meeting or email Garden City: planning@gardencityidaho.org

POSTED

01/28/2025

@3:30pm

#1 - SIGN

Boise Bible College



6015 Glenwood Street Garden City, Idaho 83714
Phone 208/472-2921 Fax 208/472-2926 www.gardencityidaho.org

Affidavit of Property Posting

I, (name) Premier Signs Inc do hereby attest that the property located at (site address) 8695 W. Marigold St., Garden City, Idaho, was posted on (date) 01/28/2025. This posting was for (application number) a Neighborhood Meeting. The date of posting was no less than ten (10) days prior to the public hearing for which the application is to be heard in conformance with Section 8-6A-7 of the Garden City Code. The property was posted in compliance with Garden City standards of form, size, lettering, content, and placement for posting property for public notice.

must submit clear and legible photos of the property posting with affidavit

BY: [Signature]

TITLE Owner

State of Idaho)
)SS
County of Ada)

On this 28th day of January (month), 2025 (year), before me, the undersigned, a Notary Public in and for said State, personally appeared Premier Signs Inc. (person responsible for posting) known or identified to me to be the person whose name is subscribed to be the foregoing instrument, and acknowledged to me that they executed the same.

IN WITNESS WHEREOF, I have hereunto set my hand and affixed my official seal the day and year first above written.

[Signature]
Notary Public for Idaho

Residing at Estate Dr. Boise ID 83709

Commission Expires: 4/5/2027

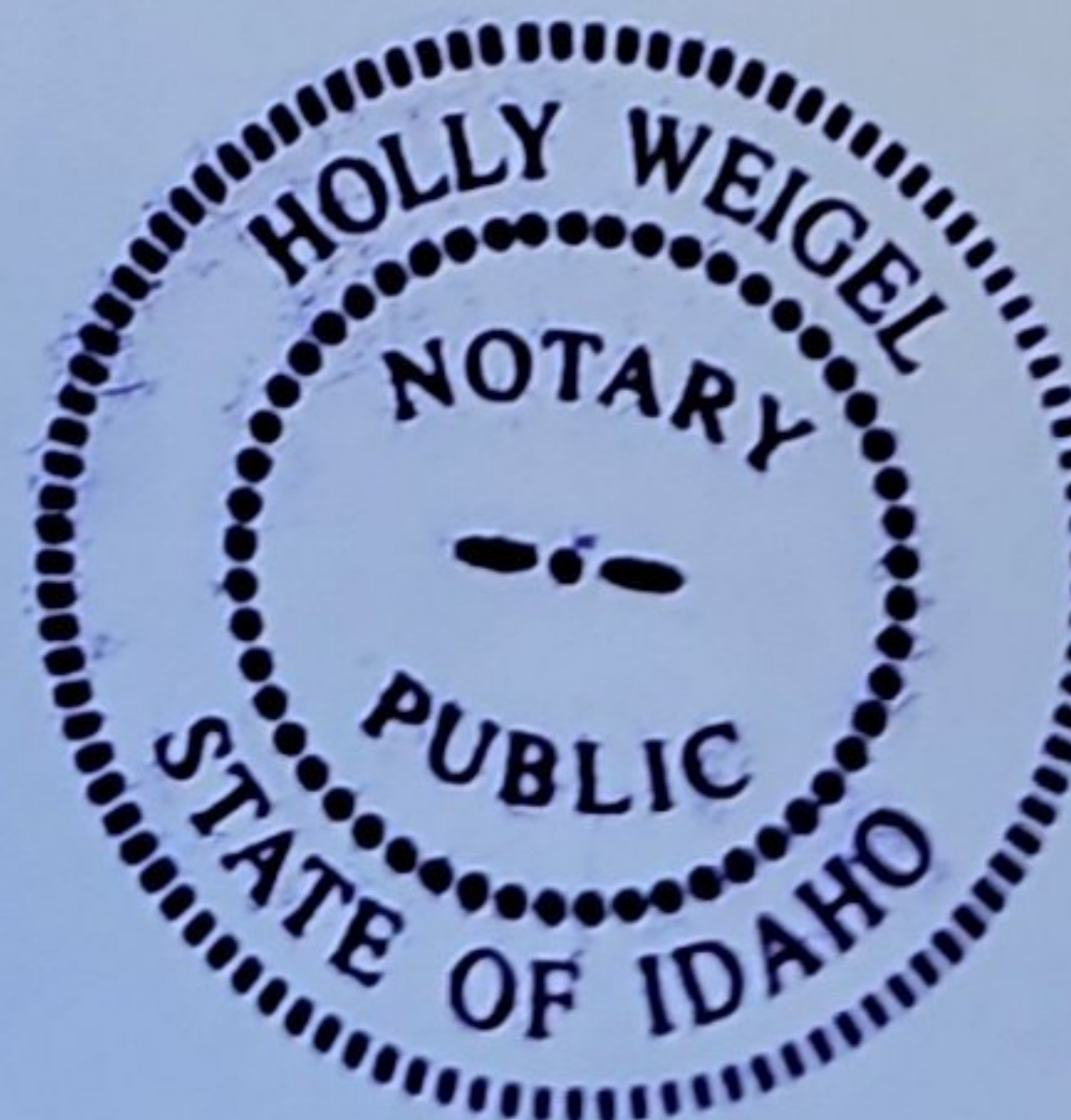

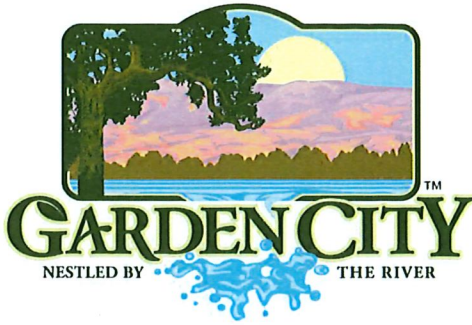

6015 Glenwood Street ■ Garden City, Idaho 83714
Phone 208 - 472-2921 ■ Fax 208 - 472-2926 ■
www.gardencityidaho.org

Affidavit of Neighborhood Meeting

State of Idaho)
)SS
County of Ada)

I, Zachary Turner, 2025 E Riverside Dr., Ste 200
Name (be full legal name) Address
Eagle, Idaho 83616
City State and Zip

Being first duly sworn upon oath, depose and say:

1. That I provided the attached notice to all individuals owning property within 300' of 8695 W Marigold Street (project address) Garden City, Idaho.
2. The list of individuals that I sent the notice to include all entities that were on the 300' radius list provided by the city of Garden City.
3. I posted the site in accordance with the requirements found in Garden City Code 8-6A-7. B.1, affidavit thereof attached.
4. The location of the meeting was 5601 Willowlawn Way Garden City, ID (Willowbrook Clubhouse)
5. The date of the meeting was: February 13, 2025, a Monday, Tuesday, Wednesday, Thursday, or Friday (please circle the day of the week). (must be a weekday not less than 10 days ahead of this submittal and not more than three months ahead of this submittal).
6. The time of the meeting was: 6:00 pm. (must be between 5:30pm - 8:00pm)
7. I remained on site from 5:51 pm to 7:05 pm (must be on site a minimum of 30 minutes even if no one is in attendance).
8. The attached sign-in sheet includes all attendees.

Dated this 14th day of February, 2025.

Zachary Turner
Signature

Subscribed and sworn to before me the day and year first above written

Jacquelyn Hardy
Notary Public for Idaho

Residing at: Boise, ID

My Commission expires 07/19/2030

REQUIRED ATTACHEMENTS

1. Neighborhood meeting notice
2. Affidavit of posting
3. Sign in sheet





* SIGN



RENNISON COMPANIES, INC.
2025 E. RIVERSIDE DR, STE 200
EAGLE, ID 83616

FINK, SUSAN
8551 W CLUBHOUSE LN
GARDEN CITY, ID 83714

RENNISON COMPANIES, INC.
2025 E. RIVERSIDE DR, STE 200
EAGLE, ID 83616

GWYNN, CINDY L
8582 W MARIGOLD ST
GARDEN CITY, ID 83714

RENNISON COMPANIES, INC.
2025 E. RIVERSIDE DR, STE 200
EAGLE, ID 83616

GERICKE, HANNELORE
8577 N WILLOWDALE DR
GARDEN CITY, ID 83714

RENNISON COMPANIES, INC.
2025 E. RIVERSIDE DR, STE 200
EAGLE, ID 83616

CHESTNUT, WILSON LEE
135 STANDIFER ST
PLACERVILLE, ID 83666

RENNISON COMPANIES, INC.
2025 E. RIVERSIDE DR, STE 200
EAGLE, ID 83616

JONES, CHRIS
8894 W BREKENRIDGE DR
GARDEN CITY, ID 83714

RENNISON COMPANIES, INC.
2025 E. RIVERSIDE DR, STE 200
EAGLE, ID 83616

LEIGHTON, CAROL A
8531 W CLUBHOUSE LN
GARDEN CITY, ID 83714

RENNISON COMPANIES, INC.
2025 E. RIVERSIDE DR, STE 200
EAGLE, ID 83616

JOHNSON, MARK L
5931 N WILLOWDALE LN
GARDEN CITY, ID 83714

RENNISON COMPANIES, INC.
2025 E. RIVERSIDE DR, STE 200
EAGLE, ID 83616

LANGDON, GEORGE

RENNISON COMPANIES, INC.
2025 E. RIVERSIDE DR, STE 200
EAGLE, ID 83616

HUGHES, NICHOLAS
202 N 5TH ST
JERSEY CITY, NJ 07302

RENNISON COMPANIES, INC.
2025 E. RIVERSIDE DR, STE 200
EAGLE, ID 83616

MITCHELL, KATELYNN
5628 N MILLSTONE DR
GARDEN CITY, ID 83714

RENNISON COMPANIES, INC.
2025 E. RIVERSIDE DR, STE 200
EAGLE, ID 83616

MURPHY, LINDA
10518 W WATERWAY CT

RENNISON COMPANIES, INC.
2025 E. RIVERSIDE DR, STE 200
EAGLE, ID 83616

ZECHMANN, THOMAS
8460 W ECHO FALLS LN
GARDEN CITY, ID 83714

RENNISON COMPANIES, INC.
2025 E. RIVERSIDE DR, STE 200
EAGLE, ID 83616

WILCOX, SHAUN M
5600 N MILLSTONE DR
GARDEN CITY, ID 83714

RENNISON COMPANIES, INC.
2025 E. RIVERSIDE DR, STE 200
EAGLE, ID 83616

RENNISON COMPANIES, INC.
2025 E. RIVERSIDE DR, STE 200
EAGLE, ID 83616

HINSHAW, LARRY
5732 N MILLSTREAM WAY
GARDEN CITY, ID 83714

RENNISON COMPANIES, INC.
2025 E. RIVERSIDE DR, STE 200
EAGLE, ID 83616

HAMILTON, KARLA
5829 N OASIS DR
GARDEN CITY, ID 83714

RENNISON COMPANIES, INC.
2025 E. RIVERSIDE DR, STE 200
EAGLE, ID 83616

FLEENOR, GERALD K JR
REVOCABLE TRUST
540 S CAITERINE LN
MERIDIAN, ID 83642

RENNISON COMPANIES, INC.
2025 E. RIVERSIDE DR, STE 200
EAGLE, ID 83616

NORTHINGTON, SEAN R
5696 N MILLSTREAM WAY
GARDEN CITY, ID 83714

RENNISON COMPANIES, INC.
2025 E. RIVERSIDE DR, STE 200
EAGLE, ID 83616

DOYLE REVOCABLE TRUST
7200 PHEASANT RD
FAIR OAKS, CA 95628

RENNISON COMPANIES, INC.
2025 E. RIVERSIDE DR, STE 200
EAGLE, ID 83616

PERRY, JONATHAN DAVID
8553 N WILLOWDALE DR
GARDEN CITY, ID 83714

RENNISON COMPANIES, INC.
2025 E. RIVERSIDE DR, STE 200
EAGLE, ID 83616

DIXON, CINDY R
2208 SE SONNY ST
MOUNTAIN HOME, ID 83647

RENNISON COMPANIES, INC.
2025 E. RIVERSIDE DR, STE 200
EAGLE, ID 83616

SMITH, DONALD C
8714 W RINGBILL CT
GARDEN CITY, ID 83714

RENNISON COMPANIES, INC.
2025 E. RIVERSIDE DR, STE 200
EAGLE, ID 83616

CRETZER FAMILY TRUST
07/19/2022
4575 N ARROW CREST WAY
BOISE, ID 83703-0000

RENNISON COMPANIES, INC.
2025 E. RIVERSIDE DR, STE 200
EAGLE, ID 83616

SNODGRASS, TIFFANY RAE
6030 N GADWALL LN
GARDEN CITY, ID 83714

RENNISON COMPANIES, INC.
2025 E. RIVERSIDE DR, STE 200
EAGLE, ID 83616

CLAUSEN, CHARLES
5477 N WILLOWCREST PL
GARDEN CITY, ID 83714

RENNISON COMPANIES, INC.
2025 E. RIVERSIDE DR, STE 200
EAGLE, ID 83616

SMITH FAMILY TRUST 11/10/2021
PO BOX 2583
GUASTI, CA 91743

RENNISON COMPANIES, INC.
2025 E. RIVERSIDE DR, STE 200
EAGLE, ID 83616

HUGHES, NICHOLAS
202 N 5TH ST
JERSEY CITY, NJ 07302

RENNISON COMPANIES, INC.
2025 E. RIVERSIDE DR, STE 200
EAGLE, ID 83616

MITCHELL, KATELYNN
5628 N MILLSTONE DR

RENNISON COMPANIES, INC.
2025 E. RIVERSIDE DR, STE 200
EAGLE, ID 83616

MURPHY, LINDA

RENNISON COMPANIES, INC.
2025 E. RIVERSIDE DR, STE 200
EAGLE, ID 83616

ZECHMANN, THOMAS
8460 W ECHO FALLS LN
GARDEN CITY, ID 83714

RENNISON COMPANIES, INC.
2025 E. RIVERSIDE DR, STE 200
EAGLE, ID 83616

WILCOX, SHAUN M
5660 N MILLSTONE DR
GARDEN CITY, ID 83714

RENNISON COMPANIES, INC.
2025 E. RIVERSIDE DR, STE 200
EAGLE, ID 83616

WOLFE, LISA D
5974 N MILLSTONE DR

RENNISON COMPANIES, INC.
2025 E. RIVERSIDE DR, STE 200
EAGLE, ID 83616

PIPER, DENNIS R
5502 N MILLSTREAM WAY
GARDEN CITY, ID 83714

RENNISON COMPANIES, INC.
2025 E. RIVERSIDE DR, STE 200
EAGLE, ID 83616

SNIDER RAY TRUST
8619 W RINGBILL CT
GARDEN CITY, ID 83714

RENNISON COMPANIES, INC.
2025 E. RIVERSIDE DR, STE 200
EAGLE, ID 83616

MARTINAT, RANDY L

RENNISON COMPANIES, INC.
2025 E. RIVERSIDE DR, STE 200
EAGLE, ID 83616

WASDAHL, ANITA
5926 N WILLOWDALE LN
GARDEN CITY, ID 83714

RENNISON COMPANIES, INC.
2025 E. RIVERSIDE DR, STE 200
EAGLE, ID 83616

BUNCE, JAMES & ISABEL TRUST

RENNISON COMPANIES, INC.
2025 E. RIVERSIDE DR, STE 200
EAGLE, ID 83616

CALVIN, CAROLE E
8573 N WILLOWDALE DR
GARDEN CITY, ID 83714

RENNISON COMPANIES, INC.
2025 E. RIVERSIDE DR, STE 200
EAGLE, ID 83616

CROSS, DAVID L
5525 N WILLOWCREST PL
GARDEN CITY, ID 83714

RENNISON COMPANIES, INC.
2025 E. RIVERSIDE DR, STE 200
EAGLE, ID 83616

BURCHANAN, KAREN
8525 N WILLOWDALE DR
GARDEN CITY, ID 83714

RENNISON COMPANIES, INC.
2025 E. RIVERSIDE DR, STE 200
EAGLE, ID 83616

CARLSON, ROBERT
2300 ASPEN COVE DR
MERIDIAN, ID 83642

RENNISON COMPANIES, INC.
2025 E. RIVERSIDE DR, STE 200
EAGLE, ID 83616

RENNISON COMPANIES, INC.
2025 E. RIVERSIDE DR, STE 200
EAGLE, ID 83616

SMITH, DONALD C
8714 W RINGBILL CT
GARDEN CITY, ID 83714

RENNISON COMPANIES, INC.
2025 E. RIVERSIDE DR, STE 200
EAGLE, ID 83616

CRETZER FAMILY TRUST
07/19/2022
4575 N ARROW CREST WAY
BOISE, ID 83703-0000

RENNISON COMPANIES, INC.
2025 E. RIVERSIDE DR, STE 200
EAGLE, ID 83616

SNODGRASS, TIFFANY RAE
6030 N GADWALL LN
GARDEN CITY, ID 83714

RENNISON COMPANIES, INC.
2025 E. RIVERSIDE DR, STE 200
EAGLE, ID 83616

CLAUSEN, CHARLES
5477 N WILLOWCREST PL
GARDEN CITY, ID 83714

RENNISON COMPANIES, INC.
2025 E. RIVERSIDE DR, STE 200
EAGLE, ID 83616

SMITH FAMILY TRUST 11/10/2021
PO BOX 2583
GUASTI, CA 91743

RENNISON COMPANIES, INC.
2025 E. RIVERSIDE DR, STE 200
EAGLE, ID 83616

CAMPBELL FAMILY TRUST -
RESIDENCE TRUST 03/10/2021
8023 W SAGEBRUSH WAY
BOISE, ID 83709

RENNISON COMPANIES, INC.
2025 E. RIVERSIDE DR, STE 200
EAGLE, ID 83616

RIVER ESTATES HOA INC
316 E MAIN ST
EMMETT, ID 83617

RENNISON COMPANIES, INC.
2025 E. RIVERSIDE DR, STE 200
EAGLE, ID 83616

PETERSON, MAXIMILIAN G
5600 N MILLSTONE DR
GARDEN CITY, ID 83714

RENNISON COMPANIES, INC.
2025 E. RIVERSIDE DR, STE 200
EAGLE, ID 83616

ELLIOTT, KIM E
8903 W BREKENRIDGE DR
GARDEN CITY, ID 83714

RENNISON COMPANIES, INC.
2025 E. RIVERSIDE DR, STE 200
EAGLE, ID 83616

DILLMAN, KENNETH
8801 W RIVER BEACH LN
GARDEN CITY, ID 83714

RENNISON COMPANIES, INC.
2025 E. RIVERSIDE DR, STE 200
EAGLE, ID 83616

COLLIE, DONALD C
359 SAN MIGUEL DR STE 302
NEWPORT BEACH, CA 92660

RENNISON COMPANIES, INC.
2025 E. RIVERSIDE DR, STE 200
EAGLE, ID 83616

CAPOZZI, SANDRA J
5590 N MILLSTREAM WAY
GARDEN CITY, ID 83714

RENNISON COMPANIES, INC.
2025 E. RIVERSIDE DR, STE 200
EAGLE, ID 83616

BURNETT, VICTOR R
5641 N MILLSTREAM WAY
GARDEN CITY, ID 83714

RENNISON COMPANIES, INC.
2025 E. RIVERSIDE DR, STE 200
EAGLE, ID 83616

BIRDWELL, ANDREW
5716 N MILLSTREAM WAY
GARDEN CITY, ID 83714

RENNISON COMPANIES, INC.
2025 E. RIVERSIDE DR, STE 200
EAGLE, ID 83616

RUNCE, JAMES & ISABEL TRUST

RENNISON COMPANIES, INC.
2025 E. RIVERSIDE DR, STE 200
EAGLE, ID 83616

CALVIN, CAROLE E
8573 N WILLOWDALE DR
GARDEN CITY, ID 83714

RENNISON COMPANIES, INC.
2025 E. RIVERSIDE DR, STE 200
EAGLE, ID 83616

CROSS, DAVID L
5525 N WILLOWCREST PL
GARDEN CITY, ID 83714

RENNISON COMPANIES, INC.
2025 E. RIVERSIDE DR, STE 200
EAGLE, ID 83616

BURCHANAN, KAREN
8525 N WILLOWDALE DR
GARDEN CITY, ID 83714

RENNISON COMPANIES, INC.
2025 E. RIVERSIDE DR, STE 200
EAGLE, ID 83616

CARLSON, ROBERT
2300 ASPEN COVE DR
MERIDIAN, ID 83642

RENNISON COMPANIES, INC.
2025 E. RIVERSIDE DR, STE 200
EAGLE, ID 83616

EVANS, TODD H
6349 S SCOTCH WAY
BOISE, ID 83716-0000

RENNISON COMPANIES, INC.
2025 E. RIVERSIDE DR, STE 200
EAGLE, ID 83616

CROSBY, KAREN
8481 W ECHO FALLS LN
GARDEN CITY, ID 83714

RENNISON COMPANIES, INC.
2025 E. RIVERSIDE DR, STE 200
EAGLE, ID 83616

CRUZ, ADAM A
4523 N MARCLIFFE WAY
GARDEN CITY, ID 83714

RENNISON COMPANIES, INC.
2025 E. RIVERSIDE DR, STE 200
EAGLE, ID 83616

MARTINDALE, RICHARD W
8741 W RINGBILL CT
GARDEN CITY, ID 83714

RENNISON COMPANIES, INC.
2025 E. RIVERSIDE DR, STE 200
EAGLE, ID 83616

SHARRARD, GREISEN J'REX
5983 N ENSIGN AVE
GARDEN CITY, ID 83714

RENNISON COMPANIES, INC.
2025 E. RIVERSIDE DR, STE 200
EAGLE, ID 83616

RENNISON COMPANIES, INC.
2025 E. RIVERSIDE DR, STE 200
EAGLE, ID 83616

STERNBERGS, VICTOR
8569 W WILLOWDALE DR
GARDEN CITY, ID 83714

RENNISON COMPANIES, INC.
2025 E. RIVERSIDE DR, STE 200
EAGLE, ID 83616

SALOW, RONALD P
6020 N GADWALL LN
GARDEN CITY, ID 83714

RENNISON COMPANIES, INC.
2025 E. RIVERSIDE DR, STE 200
EAGLE, ID 83616

PADILLA, IRENE M
8734 W AUSTIN ST
GARDEN CITY, ID 83714

RENNISON COMPANIES, INC.
2025 E. RIVERSIDE DR, STE 200
EAGLE, ID 83616

DILLMAN, KENNETH
8801 W RIVER BEACH LN
GARDEN CITY, ID 83714

RENNISON COMPANIES, INC.
2025 E. RIVERSIDE DR, STE 200
EAGLE, ID 83616

COLLIE, DONALD C
359 SAN MIGUEL DR STE 302
NEWPORT BEACH, CA 92660

RENNISON COMPANIES, INC.
2025 E. RIVERSIDE DR, STE 200
EAGLE, ID 83616

CAPOZZI, SANDRA J
5590 N MILLSTREAM WAY
GARDEN CITY, ID 83714

RENNISON COMPANIES, INC.
2025 E. RIVERSIDE DR, STE 200
EAGLE, ID 83616

BURNETT, VICTOR R
5641 N MILLSTREAM WAY
GARDEN CITY, ID 83714

RENNISON COMPANIES, INC.
2025 E. RIVERSIDE DR, STE 200
EAGLE, ID 83616

BIRDWELL, ANDREW
5716 N MILLSTREAM WAY
GARDEN CITY, ID 83714

RENNISON COMPANIES, INC.
2025 E. RIVERSIDE DR, STE 200
EAGLE, ID 83616

BOYLAN, DAVE & CAROL TRUST
PO BOX 957
GARDEN CITY, ID 83714

RENNISON COMPANIES, INC.
2025 E. RIVERSIDE DR, STE 200
EAGLE, ID 83616

BRANDEL, TODD S
5614 N MILLSTONE DR
GARDEN CITY, ID 83714

RENNISON COMPANIES, INC.
2025 E. RIVERSIDE DR, STE 200
EAGLE, ID 83616

TOUCHETTE, SHANE MICHAEL
5740 N MILLSTREAM WAY
GARDEN CITY, ID 83714

RENNISON COMPANIES, INC.
2025 E. RIVERSIDE DR, STE 200
EAGLE, ID 83616

WALLACE FAMILY TRUST 9/20/2018
8541 N WILLOWDALE DR
GARDEN CITY, ID 83714

RENNISON COMPANIES, INC.
2025 E. RIVERSIDE DR, STE 200
EAGLE, ID 83616

BOISE FOURPLEX LLC
1216 S LAKE POINTE WAY
BOISE, ID 83702

RENNISON COMPANIES, INC.
2025 E. RIVERSIDE DR, STE 200
EAGLE, ID 83616

WAXWING LLC
1201 N HARRISON BLVD
BOISE, ID 83702

RENNISON COMPANIES, INC.
2025 E. RIVERSIDE DR, STE 200
EAGLE, ID 83616

BAUGHMAN JOE & BETSY FAMILY
TRUST
1123 SHAW MOUNTAIN RD
BOISE, ID 83712

RENNISON COMPANIES, INC.
2025 E. RIVERSIDE DR, STE 200
EAGLE, ID 83616

8731 RINGBILL LLC
8971 W DUCK LAKE DR
GARDEN CITY, ID 83714

RENNISON COMPANIES, INC.
2025 E. RIVERSIDE DR, STE 200
EAGLE, ID 83616

MARTINDALE, RICHARD W
583 N ENSIGN AVE

RENNISON COMPANIES, INC.
2025 E. RIVERSIDE DR, STE 200
EAGLE, ID 83616

SHARRARD, GREISEN J'REX
5883 N ENSIGN AVE

RENNISON COMPANIES, INC.
2025 E. RIVERSIDE DR, STE 200
EAGLE, ID 83616

RENNISON COMPANIES, INC.
2025 E. RIVERSIDE DR, STE 200
EAGLE, ID 83616

STERNBERGS, VICTOR
8569 W WILLOWDALE DR
GARDEN CITY, ID 83714

RENNISON COMPANIES, INC.
2025 E. RIVERSIDE DR, STE 200
EAGLE, ID 83616

SALOW, RONALD P
6020 N GADWALL LN
GARDEN CITY, ID 83714

RENNISON COMPANIES, INC.
2025 E. RIVERSIDE DR, STE 200
EAGLE, ID 83616

PADILLA, IRENE M

RENNISON COMPANIES, INC.
2025 E. RIVERSIDE DR, STE 200
EAGLE, ID 83616

PFEFFER FAMILY TRUST
603 E TRAIL SIDE DR

RENNISON COMPANIES, INC.
2025 E. RIVERSIDE DR, STE 200
EAGLE, ID 83616

ANDERSON, HARRISON G

RENNISON COMPANIES, INC.
2025 E. RIVERSIDE DR, STE 200
EAGLE, ID 83616

KARN, HELEN J
8537 N WILLOWDALE DR
GARDEN CITY, ID 83714

RENNISON COMPANIES, INC.
2025 E. RIVERSIDE DR, STE 200
EAGLE, ID 83616

NAY, KYLE D
PO BOX 2220

RENNISON COMPANIES, INC.
2025 E. RIVERSIDE DR, STE 200
EAGLE, ID 83616

OJALA FAMILY TRUST 1-8-2015
8552 N WILLOWDALE DR
GARDEN CITY, ID 83714

RENNISON COMPANIES, INC.
2025 E. RIVERSIDE DR, STE 200
EAGLE, ID 83616

SIEFFERMAN, RANDALL W
5620 N MILLSTREAM WAY
GARDEN CITY, ID 83714

RENNISON COMPANIES, INC.
2025 E. RIVERSIDE DR, STE 200
EAGLE, ID 83616

RIVAS, GEORGINA NAVARRETE
8702 W RINGBILL CT
GARDEN CITY, ID 83714

RENNISON COMPANIES, INC.
2025 E. RIVERSIDE DR, STE 200
EAGLE, ID 83616

MONTGOMERY, NATHAN HARRIS
6043 N RIVER GLEN PL
GARDEN CITY, ID 83714

RENNISON COMPANIES, INC.
2025 E. RIVERSIDE DR, STE 200
EAGLE, ID 83616

WARD T & J FAMILY TRUST

RENNISON COMPANIES, INC.
2025 E. RIVERSIDE DR, STE 200
EAGLE, ID 83616

TOUCHETTE, SHANE MICHAEL
5740 N MILLSTREAM WAY
GARDEN CITY, ID 83714

RENNISON COMPANIES, INC.
2025 E. RIVERSIDE DR, STE 200
EAGLE, ID 83616

WALLACE FAMILY TRUST 9/20/2018
5740 N MILLSTREAM WAY
GARDEN CITY, ID 83714

RENNISON COMPANIES, INC.
2025 E. RIVERSIDE DR, STE 200
EAGLE, ID 83616

BOISE FOURPLEX LLC
1216 S LAKE POINT DR

RENNISON COMPANIES, INC.
2025 E. RIVERSIDE DR, STE 200
EAGLE, ID 83616

WAXWING LLC
1201 N HARRISON BLVD
BOISE, ID 83702

RENNISON COMPANIES, INC.
2025 E. RIVERSIDE DR, STE 200
EAGLE, ID 83616

BAUGHMAN JOE & BETSY FAMILY
TRUST
1123 SHAW MOUNTAIN RD
BOISE, ID 83712

RENNISON COMPANIES, INC.
2025 E. RIVERSIDE DR, STE 200
EAGLE, ID 83616

8731 RINGBILL LLC
8971 W DUCK LAKE DR
GARDEN CITY, ID 83714

RENNISON COMPANIES, INC.
2025 E. RIVERSIDE DR, STE 200
EAGLE, ID 83616

AGOSTA, JAY P
5509 N WILLOWCREST PL
GARDEN CITY, ID 83714

RENNISON COMPANIES, INC.
2025 E. RIVERSIDE DR, STE 200
EAGLE, ID 83616

BOLEN, MARSHALL
8756 W AUSTIN ST
GARDEN CITY, ID 83714

RENNISON COMPANIES, INC.
2025 E. RIVERSIDE DR, STE 200
EAGLE, ID 83616

BRADISH, NICK G
5920 N ENSIGN AVE
GARDEN CITY, ID 83714

RENNISON COMPANIES, INC.
2025 E. RIVERSIDE DR, STE 200
EAGLE, ID 83616

CHUNG, CALEB
3460 N PLANTATION RIVER DR
GARDEN CITY, ID 83714

RENNISON COMPANIES, INC.
2025 E. RIVERSIDE DR, STE 200
EAGLE, ID 83616

THIEL, WHITNEY
5895 N ENSIGN AVE
GARDEN CITY, ID 83714

RENNISON COMPANIES, INC.
2025 E. RIVERSIDE DR, STE 200
EAGLE, ID 83616

JENSEN, VALYNN
5648 N MILLSTREAM WAY
GARDEN CITY, ID 83714

RENNISON COMPANIES, INC.
2025 E. RIVERSIDE DR, STE 200
EAGLE, ID 83616

HAMID TRUST 10/19/2018
7118 BRET HARTE DR
SAN JOSE, CA 95120

RENNISON COMPANIES, INC.
2025 E. RIVERSIDE DR, STE 200
EAGLE, ID 83616

KARN, HELEN J
8537 N WILLOWDALE DR
GARDEN CITY, ID 83714

RENNISON COMPANIES, INC.
2025 E. RIVERSIDE DR, STE 200
EAGLE, ID 83616

BOLEN, MARSHALL
8756 W AUSTIN ST
GARDEN CITY, ID 83714

RENNISON COMPANIES, INC.
2025 E. RIVERSIDE DR, STE 200
EAGLE, ID 83616

STEWART, SANDRA
8738 W RINGBILL CT
GARDEN CITY, ID 83714

NAY, KYLE D

RENNISON COMPANIES, INC.
2025 E. RIVERSIDE DR, STE 200
EAGLE, ID 83616

RENNISON COMPANIES, INC.
2025 E. RIVERSIDE DR, STE 200
EAGLE, ID 83616

BRADISH, NICK G
5920 N ENSIGN AVE
GARDEN CITY, ID 83714

RENNISON COMPANIES, INC.
2025 E. RIVERSIDE DR, STE 200
EAGLE, ID 83616

LOWRY, BARBARA
8549 N WILLOWDALE DR
GARDEN CITY, ID 83714

RENNISON COMPANIES, INC.
2025 E. RIVERSIDE DR, STE 200
EAGLE, ID 83616

OJALA FAMILY TRUST 1-8-2015
8552 N WILLOWDALE DR
GARDEN CITY, ID 83714

RENNISON COMPANIES, INC.
2025 E. RIVERSIDE DR, STE 200
EAGLE, ID 83616

CHUNG, CALEB
3460 N PLANTATION RIVER DR
GARDEN CITY, ID 83714

RENNISON COMPANIES, INC.
2025 E. RIVERSIDE DR, STE 200
EAGLE, ID 83616

KEMPER, JOY
8461 W ECHO DR
GARDEN CITY, ID 83714

RENNISON COMPANIES, INC.
2025 E. RIVERSIDE DR, STE 200
EAGLE, ID 83616

SIEFFERMAN, RANDALL W
5620 N MILLSTREAM WAY
GARDEN CITY, ID 83714

RENNISON COMPANIES, INC.
2025 E. RIVERSIDE DR, STE 200
EAGLE, ID 83616

THIEL, WHITNEY
5895 N ENSIGN AVE
GARDEN CITY, ID 83714

RENNISON COMPANIES, INC.
2025 E. RIVERSIDE DR, STE 200
EAGLE, ID 83616

RENNISON COMPANIES, INC.
2025 E. RIVERSIDE DR, STE 200
EAGLE, ID 83616

RIVAS, GEORGINA NAVARRETE
8702 W RINGBILL CT
GARDEN CITY, ID 83714

RENNISON COMPANIES, INC.
2025 E. RIVERSIDE DR, STE 200
EAGLE, ID 83616

JENSEN, VALYNN
5646 N MILLSTREAM WAY
GARDEN CITY, ID 83714

RENNISON COMPANIES, INC.
2025 E. RIVERSIDE DR, STE 200
EAGLE, ID 83616

JONES, JON
1/12/2015
8900 N WILLOWDALE DR
GARDEN CITY, ID 83714

MONTGOMERY, NATHAN HARRIS
6043 N RIVER GLEN PL
GARDEN CITY, ID 83714

RENNISON COMPANIES, INC.
2025 E. RIVERSIDE DR, STE 200
EAGLE, ID 83616

RENNISON COMPANIES, INC.
2025 E. RIVERSIDE DR, STE 200
EAGLE, ID 83616

HAMID TRUST 10/19/2018
7118 BRET HARTE DR
SAN JOSE, CA 95120

RENNISON COMPANIES, INC.
2025 E. RIVERSIDE DR, STE 200
EAGLE, ID 83616

JONES, JON
801 N WILLOWDALE DR
GARDEN CITY, ID 83714

RENNISON COMPANIES, INC.
2025 E. RIVERSIDE DR, STE 200
EAGLE, ID 83616

PICKARD T & J FAMILY TRUST
03/10/2014
5998 N WILLOWDALE LN
GARDEN CITY, ID 83714

RENNISON COMPANIES, INC.
2025 E. RIVERSIDE DR, STE 200
EAGLE, ID 83616

MARRON, CONLAN
5663 N MILLSTREAM WAY
GARDEN CITY, ID 83714

RENNISON COMPANIES, INC.
2025 E. RIVERSIDE DR, STE 200
EAGLE, ID 83616

NIELSEN RANDI L RITTA

RENNISON COMPANIES, INC.
2025 E. RIVERSIDE DR, STE 200
EAGLE, ID 83616

RENNISON COMPANIES, INC.
2025 E. RIVERSIDE DR, STE 200
EAGLE, ID 83616

MITCHELL, MARK C
8565 N WILLOWDALE DR
GARDEN CITY, ID 83714

RENNISON COMPANIES, INC.
2025 E. RIVERSIDE DR, STE 200
EAGLE, ID 83616

KRAFT, EDWARD GLENN
8538 W WILLOWCOURT DR
GARDEN CITY, ID 83714

RENNISON COMPANIES, INC.
2025 E. RIVERSIDE DR, STE 200
EAGLE, ID 83616

RENNISON COMPANIES, INC.
2025 E. RIVERSIDE DR, STE 200
EAGLE, ID 83616

NAVARRO, CLEMENT
8533 N WILLOWDALE DR
GARDEN CITY, ID 83714

RENNISON COMPANIES, INC.
2025 E. RIVERSIDE DR, STE 200
EAGLE, ID 83616

KELSEY, LARRY
8509 N WILLOWDALE DR
GARDEN CITY, ID 83714

RENNISON COMPANIES, INC.
2025 E. RIVERSIDE DR, STE 200
EAGLE, ID 83616

RENNISON COMPANIES, INC.
2025 E. RIVERSIDE DR, STE 200
EAGLE, ID 83616

MANOLOPOULOS, TINA J
5965 N WILLOWDALE LN
GARDEN CITY, ID 83714

RENNISON COMPANIES, INC.
2025 E. RIVERSIDE DR, STE 200
EAGLE, ID 83616

MILLER, ALAN F
8629 W RINGBILL CT
GARDEN CITY, ID 83714

RENNISON COMPANIES, INC.
2025 E. RIVERSIDE DR, STE 200
EAGLE, ID 83616

RENNISON COMPANIES, INC.
2025 E. RIVERSIDE DR, STE 200
EAGLE, ID 83616

LLOYD, ANTHONY L
8544 N WILLOWDALE DR
GARDEN CITY, ID 83714

RENNISON COMPANIES, INC.
2025 E. RIVERSIDE DR, STE 200
EAGLE, ID 83616

KELLY, LINDA L
5833 N OASIS DR
GARDEN CITY, ID 83714

RENNISON COMPANIES, INC.
2025 E. RIVERSIDE DR, STE 200
EAGLE, ID 83616

RENNISON COMPANIES, INC.
2025 E. RIVERSIDE DR, STE 200
EAGLE, ID 83616

MCCOY, WAYNE E
5680 N MILLSTREAM WAY
GARDEN CITY, ID 83714

RENNISON COMPANIES, INC.
2025 E. RIVERSIDE DR, STE 200
EAGLE, ID 83616

BECKMAN FAMILY TRUST 6/2/22
5691 N MILLSTREAM WAY
GARDEN CITY, ID 83714

RENNISON COMPANIES, INC.
2025 E. RIVERSIDE DR, STE 200
EAGLE, ID 83616



HOBBS, LEESA D
5636 N MILLSTONE DR
GARDEN CITY, ID 83714

RENNISON COMPANIES, INC.
2025 E. RIVERSIDE DR, STE 200
EAGLE, ID 83616



HENDRICKSON, WALLACE DEAN
8893 W BREKENRIDGE DR
GARDEN CITY, ID 83714

RENNISON COMPANIES, INC.
2025 E. RIVERSIDE DR, STE 200
EAGLE, ID 83616



HUNTER, LOIS A
8498 N WILLOWDALE DR
GARDEN CITY, ID 83714

RENNISON COMPANIES, INC.
2025 E. RIVERSIDE DR, STE 200
EAGLE, ID 83616



BRUEGMAN, WANDA L TRUST
7/19/22
6035 N PINTAIL WAY
BOISE, ID 83714

RENNISON COMPANIES, INC.
2025 E. RIVERSIDE DR, STE 200
EAGLE, ID 83616



ADAMS, JUDITH A
PO BOX 4823
BOISE, ID 83711

RENNISON COMPANIES, INC.
2025 E. RIVERSIDE DR, STE 200
EAGLE, ID 83616



WRIGHT, JOCELYN NICOLE
5748 N MILLSTREAM WAY
GARDEN CITY, ID 83714

RENNISON COMPANIES, INC.
2025 E. RIVERSIDE DR, STE 200
EAGLE, ID 83616



STITES, SASHA L
5883 N MILLSTREAM WAY
GARDEN CITY, ID 83714

RENNISON COMPANIES, INC.
2025 E. RIVERSIDE DR, STE 200
EAGLE, ID 83616



THIEL, REBECCA
6003 N WILLOWDALE LN
GARDEN CITY, ID 83714

RENNISON COMPANIES, INC.
2025 E. RIVERSIDE DR, STE 200
EAGLE, ID 83616



TANZOLA, ROBERT
8513 N WILLOWDALE DR
GARDEN CITY, ID 83714

RENNISON COMPANIES, INC.
2025 E. RIVERSIDE DR, STE 200
EAGLE, ID 83616



WILSON, SUZIE A
5625 N MILLSTREAM WAY
GARDEN CITY, ID 83714

RENNISON COMPANIES, INC.
2025 E. RIVERSIDE DR, STE 200
EAGLE, ID 83616



BICKNELL, DAVID JOSEPH
8711 W RINGBILL CT
GARDEN CITY, ID 83714

RENNISON COMPANIES, INC.
2025 E. RIVERSIDE DR, STE 200
EAGLE, ID 83616



HAYS, AUDREY K
6026 N GADWALL LN
GARDEN CITY, ID 83714

RENNISON COMPANIES, INC.
2025 E. RIVERSIDE DR, STE 200
EAGLE, ID 83616



GILLETT REVOCABLE LIVING
TRUST 6/27/14
5837 N OASIS DR
GARDEN CITY, ID 83714

RENNISON COMPANIES, INC.
2025 E. RIVERSIDE DR, STE 200
EAGLE, ID 83616



ACREE REBECCA A FAMILY TRUST
6-30-2021
5605 N MILLSTREAM WAY
GARDEN CITY, ID 83714

RENNISON COMPANIES, INC.
2025 E. RIVERSIDE DR, STE 200
EAGLE, ID 83616



WILLIS, TANNA S
8521 N WILLOWDALE DR
GARDEN CITY, ID 83714

RENNISON COMPANIES, INC.
2025 E. RIVERSIDE DR, STE 200
EAGLE, ID 83616



BAUER, ALLEN L
576 E PORTLAND AVE
WELLING, ID 83837

RENNISON COMPANIES, INC.
2025 E. RIVERSIDE DR, STE 200
EAGLE, ID 83616



KNUCHELL, MICHAEL
8721 W RINGBILL CT
GARDEN CITY, ID 83714

RENNISON COMPANIES, INC.
2025 E. RIVERSIDE DR, STE 200
EAGLE, ID 83616



MAHAN JACK D FAMILY TRUST
02/02/2022
8517 N WILLOWDALE DR
GARDEN CITY, ID 83714

RENNISON COMPANIES, INC.
2025 E. RIVERSIDE DR, STE 200
EAGLE, ID 83616



BROWN, LEE ROY
5832 N OASIS DR
GARDEN CITY, ID 83714

RENNISON COMPANIES, INC.
2025 E. RIVERSIDE DR, STE 200
EAGLE, ID 83616



TRENT, JAMES A
8561 N WILLOWDALE DR
GARDEN CITY, ID 83714

RENNISON COMPANIES, INC.
2025 E. RIVERSIDE DR, STE 200
EAGLE, ID 83616



ARNDT, STEVEN CHRISTIAN

WRIGHT, JOCELYN N
5748 N MILLSTREAM WAY
GARDEN CITY, ID 83714

RENNISON COMPANIES, INC.
2025 E. RIVERSIDE DR, STE 200
EAGLE, ID 83616

STITES, SASHA L
5683 N MILLSTREAM WAY
GARDEN CITY, ID 83714

RENNISON COMPANIES, INC.
2025 E. RIVERSIDE DR, STE 200
EAGLE, ID 83616

THIEL, REBECCA
6003 N WILLOWDALE LN
GARDEN CITY, ID 83714

RENNISON COMPANIES, INC.
2025 E. RIVERSIDE DR, STE 200
EAGLE, ID 83616

TANZOLA, ROBERT
8513 N WILLOWDALE DR
GARDEN CITY, ID 83714

RENNISON COMPANIES, INC.
2025 E. RIVERSIDE DR, STE 200
EAGLE, ID 83616

WILSON, SUZIE A
5625 N MILLSTREAM WAY
GARDEN CITY, ID 83714

RENNISON COMPANIES, INC.
2025 E. RIVERSIDE DR, STE 200
EAGLE, ID 83616

BICKNELL, DAVID JOSEPH
8711 W RINGBILL CT
GARDEN CITY, ID 83714

RENNISON COMPANIES, INC.
2025 E. RIVERSIDE DR, STE 200
EAGLE, ID 83616

ARNOLD, COREY R
6165 GARLOCK WAY
COLORADO SPRINGS, CO 80918

RENNISON COMPANIES, INC.
2025 E. RIVERSIDE DR, STE 200
EAGLE, ID 83616

ANDEREGG, ROGER
8479 W WILLOWDALE DR
GARDEN CITY, ID 83714

RENNISON COMPANIES, INC.
2025 E. RIVERSIDE DR, STE 200
EAGLE, ID 83616

JULES LANDING LLC
6852 W GILLIS DR
BOISE, ID 83714

RENNISON COMPANIES, INC.
2025 E. RIVERSIDE DR, STE 200
EAGLE, ID 83616

ARMSTRONG, LINDA K
6037 N WILLOWDALE PL
GARDEN CITY, ID 83714

RENNISON COMPANIES, INC.
2025 E. RIVERSIDE DR, STE 200
EAGLE, ID 83616

BOCK, LESLIE M
5960 N WILLOWDALE LN
GARDEN CITY, ID 83714

RENNISON COMPANIES, INC.
2025 E. RIVERSIDE DR, STE 200
EAGLE, ID 83616

HUSTON, KIMBERLY
5712 N MILLSTREAM WAY
GARDEN CITY, ID 83714

RENNISON COMPANIES, INC.
2025 E. RIVERSIDE DR, STE 200
EAGLE, ID 83616

CANADAY, PAT
6039 N WILLOWDALE PL
GARDEN CITY, ID 83714

RENNISON COMPANIES, INC.
2025 E. RIVERSIDE DR, STE 200
EAGLE, ID 83616

BURKHARDT, RENA F
5674 N MILLSTONE DR
GARDEN CITY, ID 83714

RENNISON COMPANIES, INC.
2025 E. RIVERSIDE DR, STE 200
EAGLE, ID 83616

RENNISON COMPANIES, INC.
2025 E. RIVERSIDE DR, STE 200
EAGLE, ID 83616

KNUCHELL, MICHAEL
8721 W RINGBILL CT
GARDEN CITY, ID 83714

RENNISON COMPANIES, INC.
2025 E. RIVERSIDE DR, STE 200
EAGLE, ID 83616

MAHAN JACK D FAMILY TRUST
02/02/2022
8517 N WILLOWDALE DR

RENNISON COMPANIES, INC.
2025 E. RIVERSIDE DR, STE 200
EAGLE, ID 83616

BROWN, LEE ROY
5832 N OASIS DR
GARDEN CITY, ID 83714

RENNISON COMPANIES, INC.
2025 E. RIVERSIDE DR, STE 200
EAGLE, ID 83616

TRENT, JAMES A
8561 N WILLOWDALE DR
GARDEN CITY, ID 83714

RENNISON COMPANIES, INC.
2025 E. RIVERSIDE DR, STE 200
EAGLE, ID 83616

ARNDT, STEVEN CHRISTIAN
6057 N RIVER GLEN PL
GARDEN CITY, ID 83714

RENNISON COMPANIES, INC.
2025 E. RIVERSIDE DR, STE 200
EAGLE, ID 83616

GURROLA FAMILY TRUST
05/26/2005
5991 N WILLOWDALE LN
GARDEN CITY, ID 83714

RENNISON COMPANIES, INC.
2025 E. RIVERSIDE DR, STE 200
EAGLE, ID 83616

GARDNER, GREER E
5524 N MILLSTREAM WAY
GARDEN CITY, ID 83714

RENNISON COMPANIES, INC.
2025 E. RIVERSIDE DR, STE 200
EAGLE, ID 83616

FISHER, LINDA JO
8540 W CLUBHOUSE LN
GARDEN CITY, ID 83714

RENNISON COMPANIES, INC.
2025 E. RIVERSIDE DR, STE 200
EAGLE, ID 83616

HIGGINS, BEVERLY A
5495 N WILLOWCREST PL
GARDEN CITY, ID 83714

RENNISON COMPANIES, INC.
2025 E. RIVERSIDE DR, STE 200
EAGLE, ID 83616

CLOW, BRIAN R TRUST 11/26/2019
8630 W RINGBILL CT
GARDEN CITY, ID 83714

RENNISON COMPANIES, INC.
2025 E. RIVERSIDE DR, STE 200
EAGLE, ID 83616

DAVIS, MARY ALICE
8545 N WILLOWDALE DR
GARDEN CITY, ID 83714

RENNISON COMPANIES, INC.
2025 E. RIVERSIDE DR, STE 200
EAGLE, ID 83616

ROESBERY, JUDITH M
8722 W AUSTIN ST
GARDEN CITY, ID 83714

RENNISON COMPANIES, INC.
2025 E. RIVERSIDE DR, STE 200
EAGLE, ID 83616

POPPLETON, SARA L
6024 N WILLOWDALE LN
GARDEN CITY, ID 83714

RENNISON COMPANIES, INC.
2025 E. RIVERSIDE DR, STE 200
EAGLE, ID 83616

2025 E. RIVERSIDE DR, STE 200
EAGLE, ID 83616

ARMSTRONG, LINDA K
6037 N WILLOWDALE PL
GARDEN CITY, ID 83714

RENNISON COMPANIES, INC.
2025 E. RIVERSIDE DR, STE 200
EAGLE, ID 83616

BOCK, LESLIE M
5960 N WILLOWDALE LN
GARDEN CITY, ID 83714

RENNISON COMPANIES, INC.
2025 E. RIVERSIDE DR, STE 200
EAGLE, ID 83616

HUSTON, KIMBERLY
5712 N MILLSTREAM WAY
GARDEN CITY, ID 83714

RENNISON COMPANIES, INC.
2025 E. RIVERSIDE DR, STE 200
EAGLE, ID 83616

CANADAY, PAT
6039 N WILLOWDALE PL
GARDEN CITY, ID 83714

RENNISON COMPANIES, INC.
2025 E. RIVERSIDE DR, STE 200
EAGLE, ID 83616

BURKHARDT, RENA F
5674 N MILLSTONE DR
GARDEN CITY, ID 83714

RENNISON COMPANIES, INC.
2025 E. RIVERSIDE DR, STE 200
EAGLE, ID 83616

DIXON, MICHAEL
3430 HARVEST MOON DR
KIMBERLY, ID 83341

RENNISON COMPANIES, INC.
2025 E. RIVERSIDE DR, STE 200
EAGLE, ID 83616

DOPKO, MATTHEW B
6017 N WILLOWDALE LN
GARDEN CITY, ID 83714

RENNISON COMPANIES, INC.
2025 E. RIVERSIDE DR, STE 200
EAGLE, ID 83616

RUSEV, JANIS
8557 N WILLOWDALE DR
GARDEN CITY, ID 83714

RENNISON COMPANIES, INC.
2025 E. RIVERSIDE DR, STE 200
EAGLE, ID 83616

SORENSEN, ROBERT F
8701 W RINGBILL CT
GARDEN CITY, ID 83714

RENNISON COMPANIES, INC.
2025 E. RIVERSIDE DR, STE 200
EAGLE, ID 83616

POOLEY, ROBERT W JR
5576 N MILLSTREAM WAY
GARDEN CITY, ID 83714

RENNISON COMPANIES, INC.
2025 E. RIVERSIDE DR, STE 200
EAGLE, ID 83616

RIDENOUR, SHARMIN C
5587 N MILLSTREAM WAY
GARDEN CITY, ID 83714

RENNISON COMPANIES, INC.
2025 E. RIVERSIDE DR, STE 200
EAGLE, ID 83616

RIVERS EDGE HOA
845 E FAIRVIEW AVE STE 120
MERIDIAN, ID 83642

RENNISON COMPANIES, INC.
2025 E. RIVERSIDE DR, STE 200
EAGLE, ID 83616

BENTWOOD SUBDIVISION
COMMUNITY ASSOCIATION
845 E FAIRVIEW AVE STE 120
MERIDIAN, ID 83642

RENNISON COMPANIES, INC.
2025 E. RIVERSIDE DR, STE 200
EAGLE, ID 83616

HIGGINS, BEVERLY A
5495 N WILLOWCREST PL
GARDEN CITY, ID 83714

RENNISON COMPANIES, INC.
2025 E. RIVERSIDE DR, STE 200
EAGLE, ID 83616

CLOW, BRIAN R TRUST 11/26/2019
8630 W RINGBILL CT
GARDEN CITY, ID 83714

RENNISON COMPANIES, INC.
2025 E. RIVERSIDE DR, STE 200
EAGLE, ID 83616

DAVIS, MARY ALICE
8545 N WILLOWDALE DR
GARDEN CITY, ID 83714

RENNISON COMPANIES, INC.
2025 E. RIVERSIDE DR, STE 200
EAGLE, ID 83616

ROESBERY, JUDITH M
8722 W AUSTIN ST
GARDEN CITY, ID 83714

RENNISON COMPANIES, INC.
2025 E. RIVERSIDE DR, STE 200
EAGLE, ID 83616

POPPLETON, SARA L
6024 N WILLOWDALE LN
GARDEN CITY, ID 83714

RENNISON COMPANIES, INC.
2025 E. RIVERSIDE DR, STE 200
EAGLE, ID 83616

ELDREDGE, BECKY
5986 N WILLOWDALE LN
BOISE, ID 83714

RENNISON COMPANIES, INC.
2025 E. RIVERSIDE DR, STE 200
EAGLE, ID 83616

ERVIN, HARRIETT L
8518 N WILLOWDALE DR
GARDEN CITY, ID 83714

RENNISON COMPANIES, INC.
2025 E. RIVERSIDE DR, STE 200
EAGLE, ID 83616

SEBASTIAN, MARK D
8855 W BREKENRIDGE DR
GARDEN CITY, ID 83714

RENNISON COMPANIES, INC.
2025 E. RIVERSIDE DR, STE 200
EAGLE, ID 83616

HERRICK, KARMA E
5875 N ENSIGN AVE
GARDEN CITY, ID 83714

RENNISON COMPANIES, INC.
2025 E. RIVERSIDE DR, STE 200
EAGLE, ID 83616

HEIN, DANIEL
5675 N MILLSTREAM WAY
GARDEN CITY, ID 83714

RENNISON COMPANIES, INC.
2025 E. RIVERSIDE DR, STE 200
EAGLE, ID 83616

HILL, CAROL BUTLER
5630 N MILLSTREAM WAY
GARDEN CITY, ID 83714

RENNISON COMPANIES, INC.
2025 E. RIVERSIDE DR, STE 200
EAGLE, ID 83616

JACOBS, JEFFREY R
6012 N WILLOWDALE LN
GARDEN CITY, ID 83714

RENNISON COMPANIES, INC.
2025 E. RIVERSIDE DR, STE 200
EAGLE, ID 83616

BOUCHARD FAMILY TRUST
6/13/2023
6002 N PINTAIL WAY
GARDEN CITY, ID 83714

2025 E. RIVERSIDE DR, STE 200
EAGLE, ID 83616

RIVERS EDGE HOA
845 E FAIRVIEW AVE STE 120
MERIDIAN, ID 83642

RENNISON COMPANIES, INC.
2025 E. RIVERSIDE DR, STE 200
EAGLE, ID 83616

BENTWOOD SUBDIVISION
COMMUNITY ASSOCIATION
845 E FAIRVIEW AVE STE 120
MERIDIAN, ID 83642

RENNISON COMPANIES, INC.
2025 E. RIVERSIDE DR, STE 200
EAGLE, ID 83616

SHEA, JOHN
8460 W ECHO FALLS LN
GARDEN CITY, ID 83714

RENNISON COMPANIES, INC.
2025 E. RIVERSIDE DR, STE 200
EAGLE, ID 83616

BOISE BIBLE COLLEGE INC
8695 W MARIGOLD ST
GARDEN CITY, ID 83714

RENNISON COMPANIES, INC.
2025 E. RIVERSIDE DR, STE 200
EAGLE, ID 83616

SIS, WESLEY
5672 N MILLSTREAM WAY
GARDEN CITY, ID 83714

RENNISON COMPANIES, INC.
2025 E. RIVERSIDE DR, STE 200
EAGLE, ID 83616

STEWART, SANDRA M
8738 W RINGBILL CT
GARDEN CITY, ID 83714

RENNISON COMPANIES, INC.
2025 E. RIVERSIDE DR, STE 200
EAGLE, ID 83616

LOWRY, BARBARA
8549 N WILLOWDALE DR
GARDEN CITY, ID 83714

RENNISON COMPANIES, INC.
2025 E. RIVERSIDE DR, STE 200
EAGLE, ID 83616

KEMPER, JOY
8461 W ECHO FALLS LN
GARDEN CITY, ID 83714

RENNISON COMPANIES, INC.
2025 E. RIVERSIDE DR, STE 200
EAGLE, ID 83616

JONES HELEN I LIVING TRUST
1/12/2015
8900 W BREKENRIDGE DR
GARDEN CITY, ID 83714

RENNISON COMPANIES, INC.
2025 E. RIVERSIDE DR, STE 200
EAGLE, ID 83616

KEARN, EDWARD LLOYD JR
2027 SAN MATEO ST
RICHMOND, CA 94804

RENNISON COMPANIES, INC.
2025 E. RIVERSIDE DR, STE 200
EAGLE, ID 83616

JOHANSSON, CATHERINE
9015 W PANDION LN
GARDEN CITY, ID 83714

RENNISON COMPANIES, INC.
2025 E. RIVERSIDE DR, STE 200
EAGLE, ID 83616

BIGLER, SHIRLEY A
5637 N MILLSTREAM WAY
GARDEN CITY, ID 83714

RENNISON COMPANIES, INC.
2025 E. RIVERSIDE DR, STE 200
EAGLE, ID 83616

JACOBS, JEFFREY R
6012 N WILLOWDALE LN
GARDEN CITY, ID 83714

RENNISON COMPANIES, INC.
2025 E. RIVERSIDE DR, STE 200
EAGLE, ID 83616

BOUCHARD FAMILY TRUST
6/13/2023
6002 N PINTAIL WAY
GARDEN CITY, ID 83714

RENNISON COMPANIES, INC.
2025 E. RIVERSIDE DR, STE 200
EAGLE, ID 83616

BOATMAN, JAMES R
8480 W ECHO FALLS LN
GARDEN CITY, ID 83714

RENNISON COMPANIES, INC.
2025 E. RIVERSIDE DR, STE 200
EAGLE, ID 83616

BEAUMONT, REX E
6065 N WILLOWDALE PL
GARDEN CITY, ID 83714

RENNISON COMPANIES, INC.
2025 E. RIVERSIDE DR, STE 200
EAGLE, ID 83616

BALL, STEVEN L
5654 N MILLSTONE DR
GARDEN CITY, ID 83714

RENNISON COMPANIES, INC.
2025 E. RIVERSIDE DR, STE 200
EAGLE, ID 83616

WHITE, DIANE L
5565 N MILLSTREAM WAY
GARDEN CITY, ID 83714

RENNISON COMPANIES, INC.
2025 E. RIVERSIDE DR, STE 200
EAGLE, ID 83616

WORKMAN, SHERI
5488 N MILLSTREAM WAY
GARDEN CITY, ID 83714

RENNISON COMPANIES, INC.
2025 E. RIVERSIDE DR, STE 200
EAGLE, ID 83616

WATSON JAMES T & BARBARA J
QUALIFIED PERSONAL RESIDENCE
8529 N WILLOWDALE DR
GARDEN CITY, ID 83714

RENNISON COMPANIES, INC.
2025 E. RIVERSIDE DR, STE 200
EAGLE, ID 83616

WADSWORTH, STEVEN
5729 N MILLSTREAM WAY
GARDEN CITY, ID 83714

RENNISON COMPANIES, INC.
2025 E. RIVERSIDE DR, STE 200
EAGLE, ID 83616

STOLLY PROPERTIES LLC
5057 N GREYLOCH WAY
BOISE, ID 83704

RENNISON COMPANIES, INC.
2025 E. RIVERSIDE DR, STE 200
EAGLE, ID 83616

WRIGHT, KEVIN CONRAD
5521 N MILLSTREAM WAY
GARDEN CITY, ID 83714

RENNISON COMPANIES, INC.
2025 E. RIVERSIDE DR, STE 200
EAGLE, ID 83616

WILLOWBROOK HOA INC
5601 WILLOWDALE WAY

2025 E. RIVERSIDE DR, STE 200
EAGLE, ID 83616

LOWRY, BARBARA
8548 N WILLOWDALE DR
GARDEN CITY, ID 83714

RENNISON COMPANIES, INC.
2025 E. RIVERSIDE DR, STE 200
EAGLE, ID 83616

KEMPER, JOY
8461 W ECHO FALLS LN
GARDEN CITY, ID 83714

RENNISON COMPANIES, INC.
2025 E. RIVERSIDE DR, STE 200
EAGLE, ID 83616

JONES HELEN I LIVING TRUST
1/12/2015
8900 W BREKENRIDGE DR
GARDEN CITY, ID 83714

RENNISON COMPANIES, INC.
2025 E. RIVERSIDE DR, STE 200
EAGLE, ID 83616

KEARN, EDWARD LLOYD JR
2027 SAN MATEO ST
RICHMOND, CA 94804

RENNISON COMPANIES, INC.
2025 E. RIVERSIDE DR, STE 200
EAGLE, ID 83616

JOHANSSON, CATHERINE
9015 W PANDION LN
GARDEN CITY, ID 83714

RENNISON COMPANIES, INC.
2025 E. RIVERSIDE DR, STE 200
EAGLE, ID 83616

BIGLER, SHIRLEY A
5637 N MILLSTREAM WAY
GARDEN CITY, ID 83714

RENNISON COMPANIES, INC.
2025 E. RIVERSIDE DR, STE 200
EAGLE, ID 83616

HELZER, PENNY M
5918 N WILLOWDALE LN
GARDEN CITY, ID 83714

RENNISON COMPANIES, INC.
2025 E. RIVERSIDE DR, STE 200
EAGLE, ID 83616

HETTINGA, THEODORE IV
24535 REDWING ST
MIDDLETON, ID 83644

RENNISON COMPANIES, INC.
2025 E. RIVERSIDE DR, STE 200
EAGLE, ID 83616

JENNINGS, ADAM S
8610 W RINGBILL CT
GARDEN CITY, ID 83714

RENNISON COMPANIES, INC.
2025 E. RIVERSIDE DR, STE 200
EAGLE, ID 83616

GALLEGOS FAMILY TRUST 3-13-
2014
5828 N OASIS DR
GARDEN CITY, ID 83714

RENNISON COMPANIES, INC.
2025 E. RIVERSIDE DR, STE 200
EAGLE, ID 83616

HAHN, FREDERICK J
8501 N WILLOWDALE DR
GARDEN CITY, ID 83714

RENNISON COMPANIES, INC.
2025 E. RIVERSIDE DR, STE 200
EAGLE, ID 83616

JOHNSON, KENNETH R
8528 W CLUBHOUSE LN
GARDEN CITY, ID 83714

RENNISON COMPANIES, INC.
2025 E. RIVERSIDE DR, STE 200
EAGLE, ID 83616

WORKMAN, SHERI
5488 N MILLSTREAM WAY
GARDEN CITY, ID 83714

RENNISON COMPANIES, INC.
2025 E. RIVERSIDE DR, STE 200
EAGLE, ID 83616

WATSON JAMES T & BARBARA J
QUALIFIED PERSONAL RESIDENCE
8529 N WILLOWDALE DR
GARDEN CITY, ID 83714

RENNISON COMPANIES, INC.
2025 E. RIVERSIDE DR, STE 200
EAGLE, ID 83616

WADSWORTH, STEVEN
5729 N MILLSTREAM WAY
GARDEN CITY, ID 83714

RENNISON COMPANIES, INC.
2025 E. RIVERSIDE DR, STE 200
EAGLE, ID 83616

STOLLY PROPERTIES LLC
5057 N GREYLOCH WAY
BOISE, ID 83704

RENNISON COMPANIES, INC.
2025 E. RIVERSIDE DR, STE 200
EAGLE, ID 83616

WRIGHT, KEVIN CONRAD
5521 N MILLSTREAM WAY
GARDEN CITY, ID 83714

RENNISON COMPANIES, INC.
2025 E. RIVERSIDE DR, STE 200
EAGLE, ID 83616

WILLOWBROOK HOA INC
5601 WILLOWLAWN WAY
GARDEN CITY, ID 83714

RENNISON COMPANIES, INC.
2025 E. RIVERSIDE DR, STE 200
EAGLE, ID 83616

CALDWELL, MARY K
5947 N ENSIGN AVE
GARDEN CITY, ID 83714

RENNISON COMPANIES, INC.
2025 E. RIVERSIDE DR, STE 200
EAGLE, ID 83616

FAHLESON, GINGER A TRUST
05/06/2022
6053 N WILLOWDALE PL
GARDEN CITY, ID 83714

RENNISON COMPANIES, INC.
2025 E. RIVERSIDE DR, STE 200
EAGLE, ID 83616

WILSON, SAMUEL
5505 N MILLSTREAM WAY
GARDEN CITY, ID 83714

RENNISON COMPANIES, INC.
2025 E. RIVERSIDE DR, STE 200
EAGLE, ID 83616

ARAUJO, MARTIN AVILA
5707 N MILLSTREAM WAY
GARDEN CITY, ID 83714

RENNISON COMPANIES, INC.
2025 E. RIVERSIDE DR, STE 200
EAGLE, ID 83616

BEHM, TAMARA LEIGH
8873 W BREKENRIDGE DR
GARDEN CITY, ID 83714

Date: January 28, 2025

RE: Neighborhood Meeting Notice for Project in your Neighborhood

Dear Neighbor,

You are invited to a neighborhood meeting to discuss a project we are proposing near your property. The purpose of the meeting is to discuss the project, answer any questions, and listen to your feedback and suggestions.

File Number: MLDFY2024-0001

Meeting Date: Thursday, February 13th, 2025

Meeting Time: 6:00 PM

Meeting Location: 5601 Willowlawn Way, Garden City, ID 83714 – Willowbrook Clubhouse

Project Summary: The application is for: ____ remodel of existing site/structure, ____ new construction, **X** minor land subdivision, ____ sign.

The proposal is intended to be: ____ residential, ____ mixed-use, ____ multi-family, ____ commercial use, **X** other (Not applicable with this application). A future Design Review Application to Garden City and a future neighborhood meeting will be held to discuss a multi-family project.

The project includes ____ 0 ____ residential units and/ or ____ 0 ____ square feet of commercial.

If you would like to contact us ahead of the meeting, please feel free to reach us at (phone) 208.938.2440 or (email) zach@rennisoncompanies.com. We look forward to hearing from you.

If you provide written comments to the city seven days or more prior to the applicant's consultation with the design consultants, your comments will be reviewed as part of the application. This application's review with the City may take place as soon as 15 days after the neighborhood meeting.

Please note, that if you wish to be an interested party or have the ability to appeal you must notify the city in writing. The city will inform interested parties of any revised materials that are submitted. You cannot appeal the application unless you have standing as prescribed in Idaho Code and provide written comment to the city seven days prior to the application's formal review with the City.

Thank you,

Rennison Companies, Inc.



Zachary Turner
Development Manager

Attachments:

- Exhibit A – Minor Land Division Site Plan
- Exhibit B – Meeting at 5601 Willowlawn Way, Garden City, ID 83714 – Willowbrook Clubhouse

Those who have standing may appeal the decision, **provided that written comment is received by the city at least seven days prior to the consultation.** Those who have not provided written comments seven days or more in advance of the consultation will not be permitted to appeal.

If you wish to be an interested party or may wish to appeal the city's decision please provide the city with the following information to the city via email planning@gardencityidaho.org or mail to Attn: Design Review 6015 Glenwood, Garden City, Idaho, 83714.

File:

I wish to be an interested party ____Yes ____No

I wish to have the ability to appeal ____Yes ____No

Name:

Email :

Physical Address:

Which design elements are of concern:

_____ Massing

_____ Architectural elements

_____ Connectivity

_____ Landscaping

_____ Water features

_____ Site layout

_____ Other

Please elaborate:

Signature

Date

Exhibit A – Minor Land Division Site Plan Boise Bible College

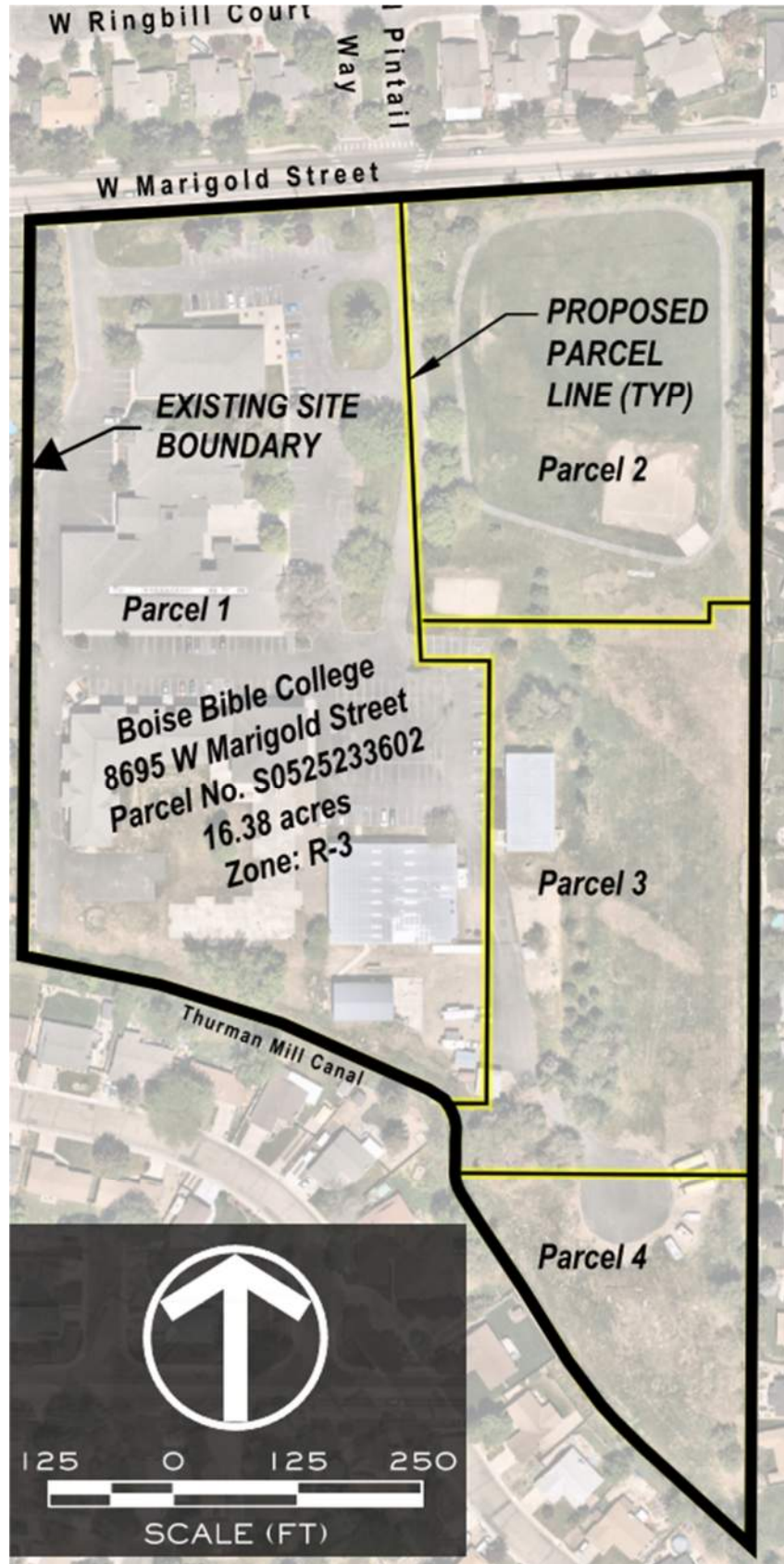

**Exhibit B – Meeting Location at 5601 Willowlawn Way,
Garden City, ID 83714 – Willowbrook Clubhouse**



Neighborhood Meeting Sign-in Sheet Template

Day: **Thursday**

Date: **February 13, 2025**

Time: **6:00 PM**

Project Synopsis:

Minor Land Division for Boise Bible College, creating 4 total parcels from 1 parcel.

Information must be written in block letters and in legible handwriting.

Example: Jane Doe, 6015 Glenwood St., Garden City, ID, 83714, planning@GARDENCITYIDAHO.ORG , YES

Name	Address (house number, street, suit, studio, if applicable)	City/State/ZIP	Email	Are you interested in having standing to object to this project? (yes/no)
Jordana Trent	8561 N Willowdale Dr	Garden City ID 83714	jordtrent@gmail.com	Yes
JANIS RUSEV	8557 Willowdale Dr	Garden City ID 83714	jrusev@mindspring.com	yes
MARK MITCHELL	8565 " "	" "	mcm3536@GMAIL.COM	YES
Carol Leighton	8531 W Clubhouse Ln	" "		yes
Cheryl Bastida	5816 Willow/Awn Way	" "		yes
Diana Fairchild	5951 N. Brook Pl.	" "	dfairchild@boisestate.edu	yes
Sandy Capozzi	5590 Millstream Way	" " "	capozzi85590@gmail.	yes
Bob & GARNER SLOAN	5209 Willowdale	" "	101761041@gmail.com	yes
Tina Duran	5650 Willow/Awn Way	" "	tdnort22@yahoo.com	yes
Kira Nabonne	8370 Willowdale	" "	rnabonne@gmail	yes
Scott Phillips	5918 N. Willowdale Ln	" "	Scott-phillips1@yahoo.com	yes
ROBERT CLUFF	8405 W. MARIGOLD	" "	cluffr11@gmail.com	yes
Brian Clow	8630 W. Ringbill Ct.	" "	brianrclow@gmail.com	yes
Mallory Clow	8630 W. Ringbill Ct	" "	MalloryKClow@gmail.com	yes
Mark McCormack	8650 W. Atwater Dr	Garden City ID 83714	MMCCORMACK58@gmail.com	yes
Linda Armstrong	6037 N. Willowdale Place	Garden City ID 83714	armstronglinda@outlook.com	yes

Marking

Neighborhood Meeting Sign-in Sheet Template

Day: Thursday

Date: February 13, 2025

Time: 6:00 PM

Project Synopsis:

Minor Land Division for Boise Bible College, creating 4 total parcels from 1 parcel.

Information must be written in block letters and in legible handwriting.

Example: Jane Doe, 6015 Glenwood St., Garden City, ID, 83714, planning@GARDENCITYIDAHO.ORG , YES

Name	Address (house number, street, suit, studio, if applicable)	City/State/ZIP	Email	Are you interested in having standing to object to this project? (yes/no)
Paul Bahnsen	5530 Willowlawn Way	Garden City, ID 83714	pbahnsen@boisestate.edu	Y
Marcia Jarvis	5570 Willowlawn	Garden City, ID 83714	NA	
Rose Hunt	5507 Willowlawn Way	Garden City	raseehunt@icloud.com	Y
Scott Dean	5567 Willowlawn Way	" "		
Judy Dean	5587 Willowlawn Way	" "		Y
Susan & Steve Wallace	854 Willowdale Dr.	" "	swallace1961@gmail.com	Y
Kali Carringer	8320 Willowpark Dr	" "	carringermarkkel@msn	Y
Gail Lysne	8595 W. Atwater Dr.	Garden City ID 83714	gaillysne@gmail.com	Y
KAREN DUKE	5800 N. OASIS DR	GARDEN CITY ID 83714		Y
ROBIN DUKE	5702 Willowlawn Way	Garden City "	clikidop@hotmail.com	Y
RAYSTONE	8250 W. KETCHUMS DR	" "		Y
Carole Calvin	8573 N Willowdale Dr	Garden City ID	outredate.alate@gmail.com	yes
NATE CALVIN	" "	" "		yes
Walter Berchert & Deborah	8577 N. Willowdale Dr	Garden City, ID 83714	hannebergior@yahoo.com	yes
Suzi Smith	8443 Willowdale	" " 83714	suzi@suzismith.net	
Ken Dillman	8801 W. Riverbank Ln	Garden City, ID 83714	Kpdillman@msn.com	yes
Bob Sorvaag	8841 W. Duck Lake Dr.	Garden City, 83714	sorvaag68@gmail.com	yes

Neighborhood Meeting Sign-in Sheet Template

Day: Thursday

Date: February 13, 2025

Time: 6:00 PM

Project Synopsis:

Minor Land Division for Boise Bible College, creating 4 total parcels from 1 parcel.

Information must be written in block letters and in legible handwriting.

Example: Jane Doe, 6015 Glenwood St., Garden City, ID, 83714, planning@GARDENCITYIDAHO.ORG , YES

[illegible]

Neighborhood Meeting Sign-in Sheet Template

Day: Thursday

Date: February 13, 2025

Time: 6:00 PM

Project Synopsis:

Minor Land Division for Boise Bible College, creating 4 total parcels from 1 parcel.

Information must be written in block letters and in legible handwriting.

Example: Jane Doe, 6015 Glenwood St., Garden City, ID, 83714, planning@GARDENCITYIDAHO.ORG , YES

Name	Address (house number, street, suit, studio, if applicable)	City/State/ZIP	Email	Are you interested in having standing to object to this project? (yes/no)
Barb Watson	8529 Willowdale	Garden City	B72WATSON@gmail.com	yes
Mary Alice Davis	8545 Willowdale Dr	Garden City	madavis39@gmail.com	yes
Jim Watson	8529 Willowdale	GARDEN CITY	B72WATSON@gmail.com	yes
Wendy Carver-Herbert	8515 W. Atwater Dr	GC	wendycarverherbert@gmail.com	yes
Meg Gorham	6141 N. Pintail Way	GC	LUN8XN@gmail.com	yes!
David Davolt	5140 N OASIS DR	GARDEN CITY	ddavolt74@gmail.com	NO
Melody Davolt	5140 N OASIS DR	GARDEN CITY		NO
Rodger Jones	3700 W. Echo Falls Ln.	Garden City	redriverhouse@yahoo.com	—
Martha Moreno-Lopez	3700 N. Echo Falls Ln.	Garden City		—
Sharon Cahill	8441 W. Echo Falls Ln	Garden City	355sharoncahill@gmail.com	—
Gerrie Kenyon	5901 N Cloud Nine	G.C.	gerriet428@gmail.com	—
Mary Jean Norton	8400 W Echo Falls Ln	G.C.	mary-joan.norton@yahoo.com	—
Barb Filatreau	5820 N Cloud N Dr	GC	b8filatreau@aol.com	—
JUDY RANDOLPH	5821 N. CLOUD NINE DR	G.C.	juv2944@AOL.COM	
Jessie Chastain	8336 N Willowdale Dr	GC	redneckwifeddy@hotmail.com	yes
JAY AGOSTA	5509 Willowcrest Pl	GC	jayagosta@gmail.com	yes
Fred & Jane Hahn	8501 Willowdale Dr.	GC	hahnfrj@gmail.com	

Received NO NOTICE OF THIS MEETING!

Neighborhood Meeting Sign-in Sheet Template

Day: Thursday

Date: February 13, 2025

Time: 6:00 PM

Project Synopsis:

Minor Land Division for Boise Bible College, creating 4 total parcels from 1 parcel.

Information must be written in block letters and in legible handwriting.

Example: Jane Doe, 6015 Glenwood St., Garden City, ID, 83714, planning@GARDENCITYIDAHO.ORG , YES

[illegible]