

Farmland Preservation Zoning Map

Zoning Districts

- A-1 Farmland Preservation
- A-2 Agricultural
- C-1 Existing Commercial
- C-2 Community Commercial
- PLI Public Lands Institutional
- R-1 Residential
- R-2 Shoreland Residential
- FPO Farm Preservation Overlay
- County Shoreland Zoning Area

Map Features

- Municipal Boundary
- Section Lines
- Parcel Lines
- Right of Way Lines
- Waterways
- Open Water

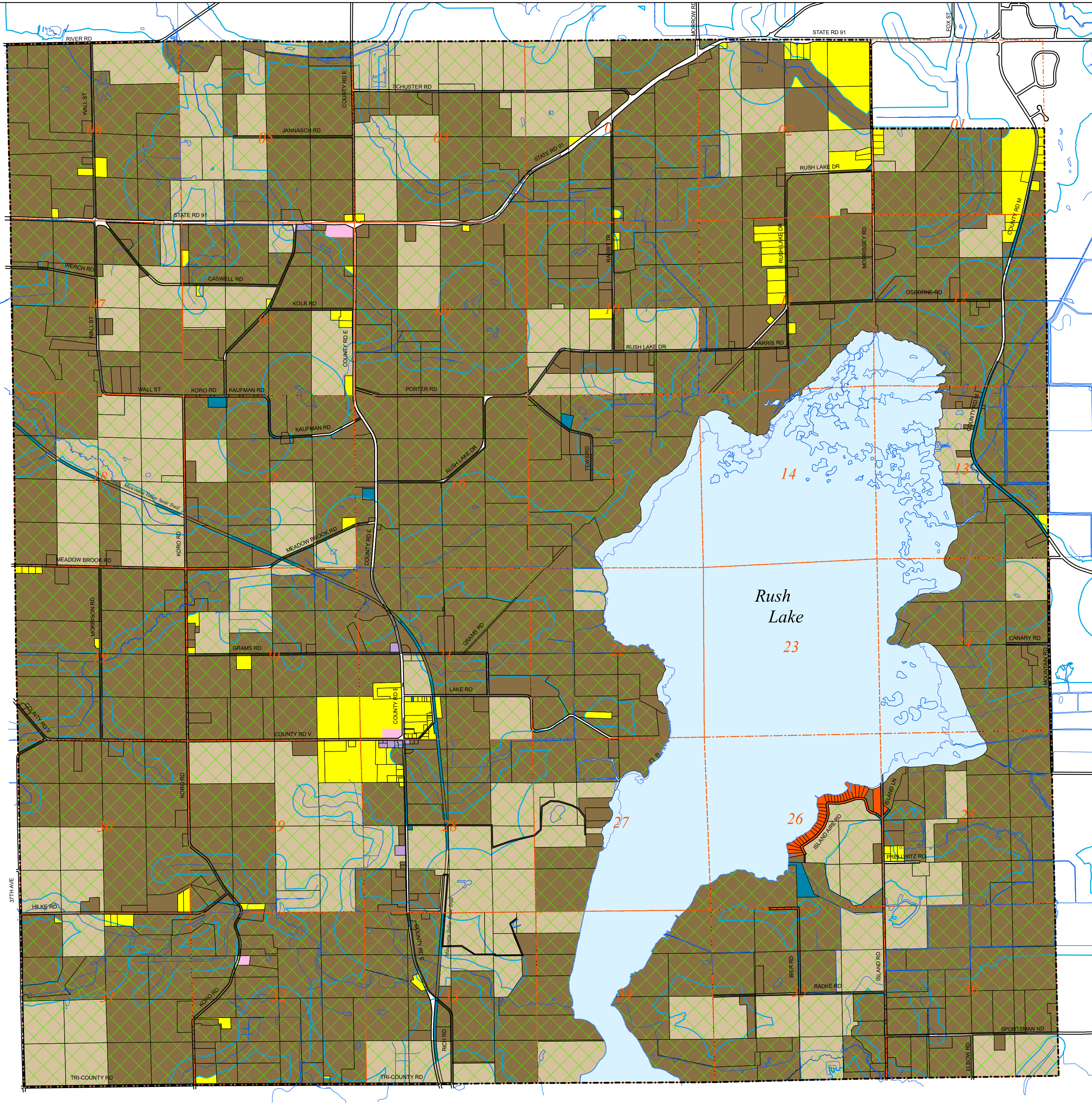

Adopted March 18, 2022

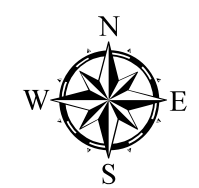

Scale 1" = 2,000'

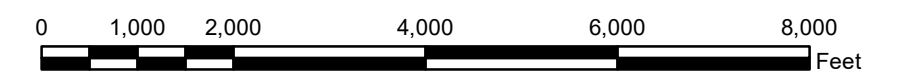

This base map was created by Winnebago County, who expressly disclaims all liability regarding fitness of use of the information. The user is responsible for understanding the accuracy limitations of the data provided herein.

Martenson & Eisele, Inc.

1377 Midway Road
Menasha, WI 54952
www.martenson-eisele.com
info@martenson-eisele.com
920.731.0381 1.800.236.0381

Planning
Environmental
Surveying
Engineering
Architecture

argis10328001gis.mxd_12/02/2021

