

TOWN OF BLOOMER PLANNING COMMISSION
PUBLIC HEARING NOTICE

TO THE PUBLIC:

PLEASE TAKE NOTICE that the town of Bloomer Planning Commission will hold a public hearing in the matter of a petition to rezone a certain 6.72 acres being part of the North ½ of the Northwest ¼ of the Northwest ¼ of Section 9, Township 31 North, Range 9 West, Town of Bloomer, Chippewa County, Wisconsin (See attached preliminary CSM) from Agricultural Production (AP) District to Rural Residential (RR) District.

This public hearing will be held on October 6th, 2020 at 7:00 p.m. at the Town of Bloomer Town Hall located at 21281 State Highway 40, Bloomer, Wisconsin.

All persons who wish to be heard on this matter are invited to attend the public hearing to be held on the date and at the time indicated above.



Curt R Crotty

Zoning Administrator
Town of Bloomer

CHIPPEWA COUNTY CERTIFIED SURVEY MAP

THE NORTH 1/2 OF THE NORTHWEST 1/4 OF THE NORTHWEST 1/4 OF SECTION 9,
TOWNSHIP 31 NORTH, RANGE 9 WEST, TOWN OF BLOOMER, CHIPPEWA COUNTY,
WISCONSIN.

CHIPPEWA CO. CERTIFIED SURVEY
MAP NO. _____
Recorded in Vol. _____ of the
Certified Survey Maps Page _____.

REGISTER

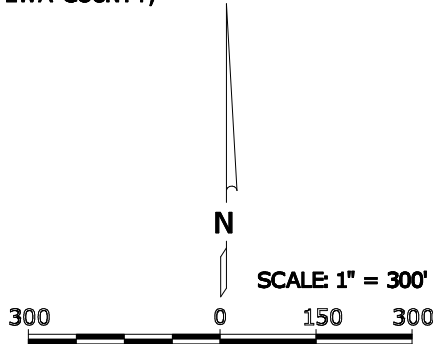

BEARINGS REFERENCED TO THE NORTH LINE OF THE NW 1/4
OF SECTION 9, ASSUMED TO BEAR S 89°03'58" E.

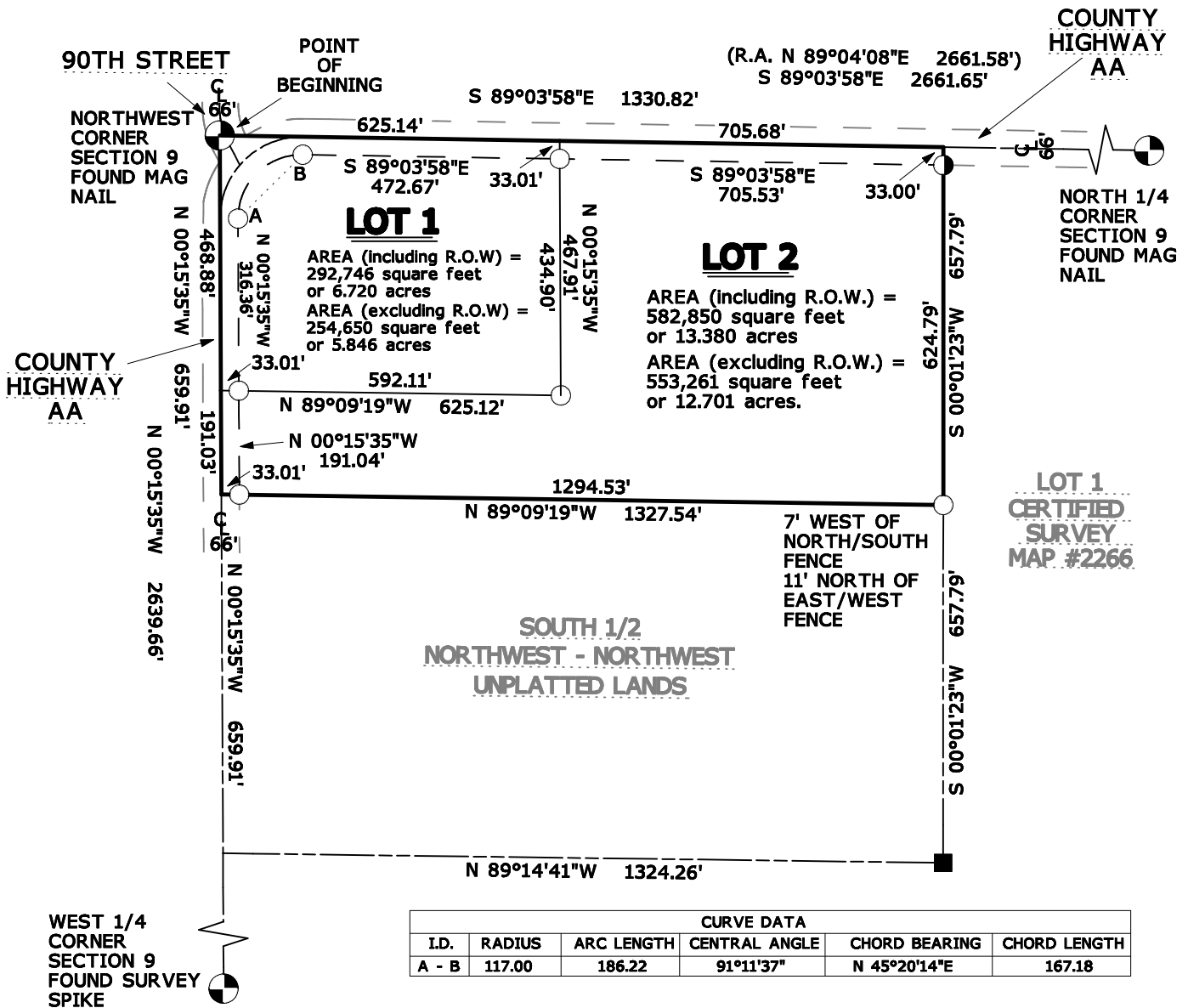

SURVEYOR'S NOTES

- No title search performed by Shilts Land Surveying, LLC.
- No utilities located for this survey. There may be above and under ground utilities on this site.
- This survey may be subject to other easements, restrictions, reservations, and water laws that exist through unrecorded means or by record.
- Completion date of fieldwork:

CHIPPEWA COUNTY ZONING APPROVAL

Resolved, that this land division is hereby approved by the
Chippewa County Zoning Administrator on behalf of the
Chippewa County Zoning Committee.

Zoning Administrator _____

Date _____

SHILTS LAND SURVEYING, LLC
2092 15th AVENUE
CAMERON, WI 54822
TELEPHONE: 715-651-5476

- ### LEGEND
- 1" X 18" (OUTSIDE DIAMETER) IRON PIPE WEIGHING 113 POUND PER LINEAR FOOT - SET
 - SURVEY SPIKE - FOUND
 - 1" (OUTSIDE DIAMETER) IRON PIPE - FOUND
 - ⊙ GOVERNMENT CORNER - AS NOTED TIES VERIFIED
 - (R.A.) "RECORDED AS" BEARING OR DISTANCE
 - A - B CURVE IDENTIFICATION, SEE CURVE TABLE
 - R.O.W. RIGHT OF WAY