

**Existing Zoning**  
Honeybrook  
Township

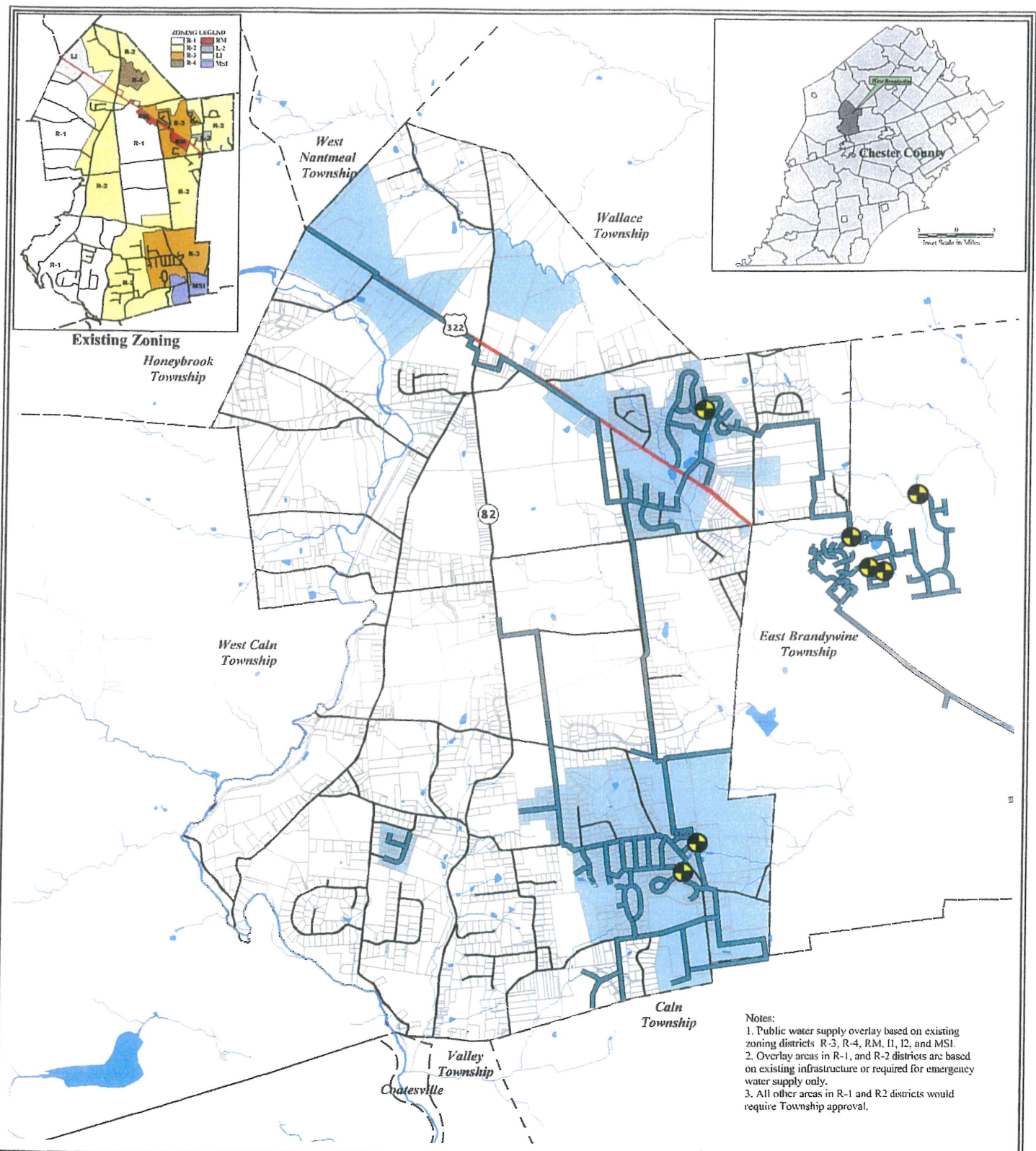

- Notes:
1. Public water supply overlay based on existing zoning districts R-3, R-4, RM, I1, I2, and MS1.
  2. Overlay areas in R-1, and R-2 districts are based on existing infrastructure or required for emergency water supply only.
  3. All other areas in R-1 and R2 districts would require Township approval.

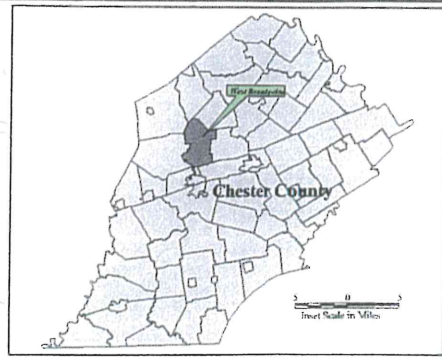

- LEGEND**
- Water Supply Overlay
  - PSW wells
  - Public water lines

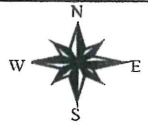

Map prepared by:  
**GEODESY, INC.**  
615 East Reeceville Road  
Downingtown, PA 19335  
610.384.4678

*West Brandywine Township*  
*Chester County, Pennsylvania*

**PUBLIC WATER OVERLAY**