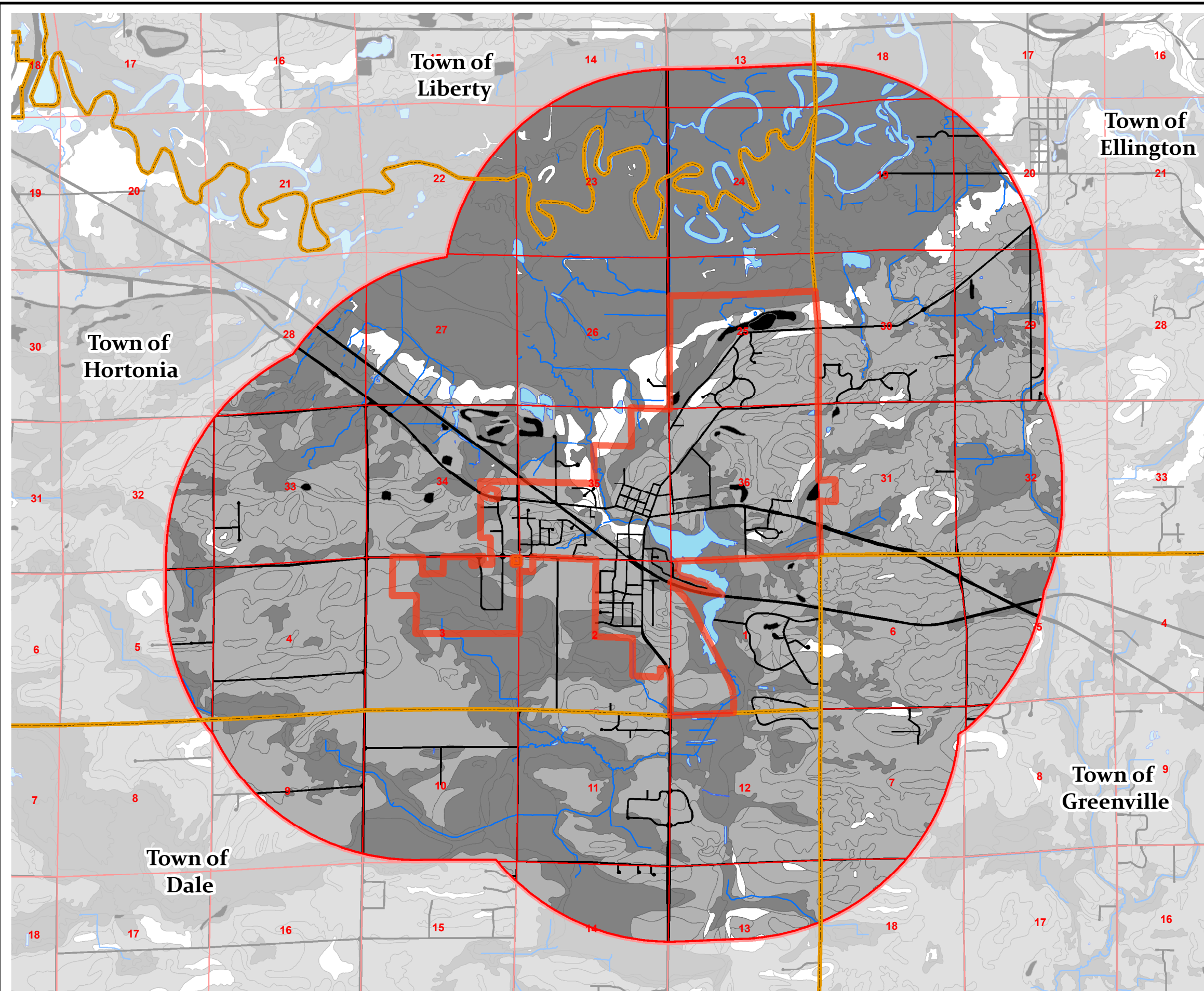
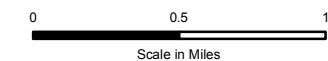
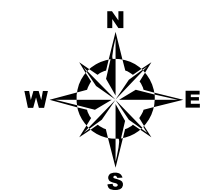

Exhibit 10-2 Village of Hortonville Soil Limitations For On-Site Waste Disposal



- High Suitability
- Moderate Suitability
- Limited Suitability
- No Rating
- 1.5 Mile Buffer
- Water



Source:
Soil Data Provided by USDA, 2003
Digital Base Provided by Outagamie County, 2010

This data was created for use by the East Central Wisconsin Regional Planning Commission Geographic Information System. Any other use/application of this information is the responsibility of the user and such use/application is at their own risk. East Central Wisconsin Regional Planning Commission disclaims all liability regarding fitness of the information for any use other than for East Central Wisconsin Regional Planning Commission business.

Prepared By
EAST CENTRAL WISCONSIN
REGIONAL PLANNING COMMISSION-
APRIL 17, 2014

