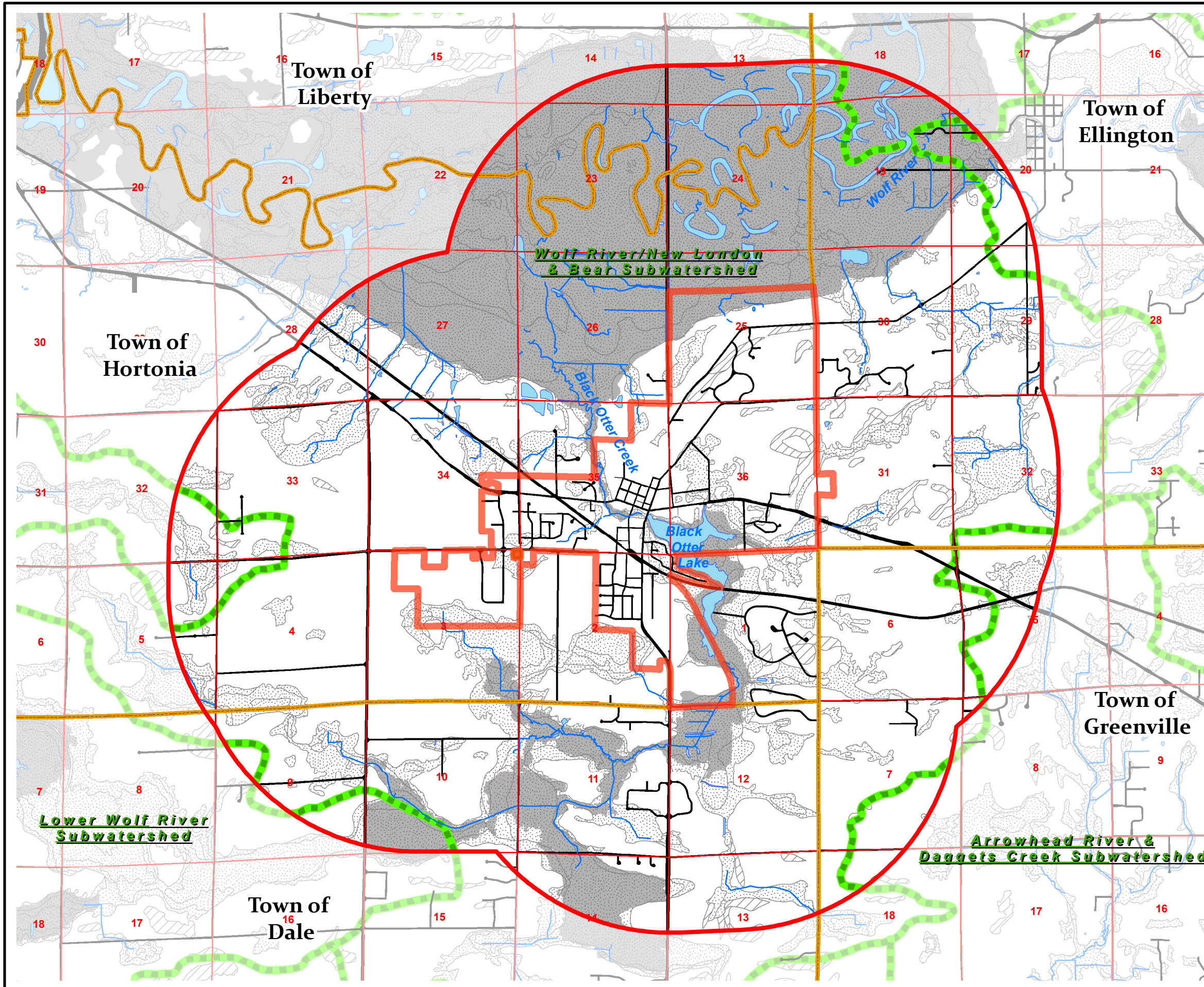







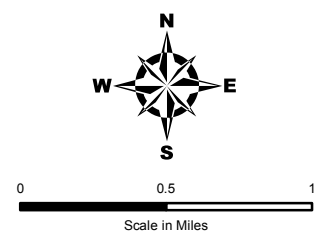

Exhibit 10-3 Village of Hortonville Environmental Features 1



-  Sub-Watershed Boundary
-  High Ground Water - Less than 2 Feet
-  Steep Slope - Greater than 12%
-  100 Year Floodplain
-  Water
-  Right of Way
-  1.5 Mile Buffer



Source:
 Digital Base Data Provided by Outagamie County 2010
 Watershed data provided by WDNR 2006
 Soils data provided by USDA 2003
 Floodplain data provided by FEMA 2010

This data was created for use by the East Central Wisconsin Regional Planning Commission Geographic Information System. Any other use/application of this information is the responsibility of the user and such use/application is at their own risk. East Central Wisconsin Regional Planning Commission disclaims all liability regarding fitness of the information for any use other than for East Central Wisconsin Regional Planning Commission business.

Prepared By
 EAST CENTRAL WISCONSIN
 REGIONAL PLANNING COMMISSION
 APRIL 17, 2014

