

Fairfield Expansion

Proposed Natural Gas Expansion to Fairfield



Enbridge Gas Utah
7-14-25

Enbridge Gas Utah

- Introductions
- Enbridge Gas Utah
 - Natural Gas provider for over 1.2 million customers in Utah, southeast Idaho and southwest Wyoming
 - Enbridge acquisition in 2024
 - Previously Dominion Energy, Questar and Mountain Fuel



Project Overview

- Proposal to expand natural gas service to Fairfield, UT
- Utilize Utah HB422 program
- Prior communities through HB422: Eureka, Portage, Genola, Green River, Goshen, Elberta
- Who pays?
 - Company pays for pipelines, service lines, meters
 - Customers pay for downstream of meter

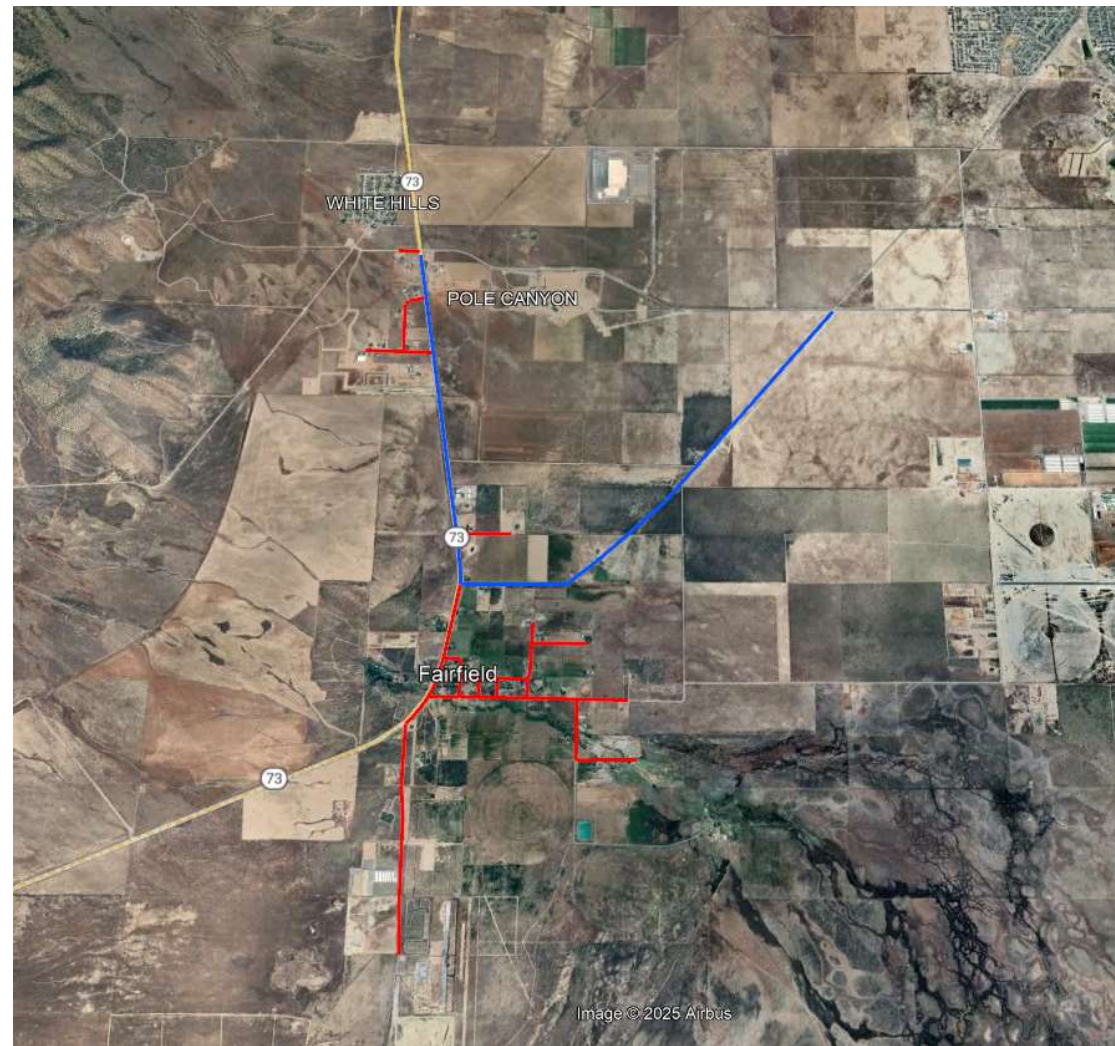

Resident Interest Surveys

- State of Utah must approve this project
- We need to show local interest for the project
- Visit enbridgegas.com or scan QR code to fill out survey
- Survey does not commit you to receiving natural gas service
- Must be complete by July 25



Project Schedule

Activity	Date
Resident interest surveys	July 2025
State of Utah filing	Aug 2025
State of Utah decision	Feb 2026
Start construction	April 2026
Complete construction	Sept 2026

New Customer Service Process

Steps:

- After state of Utah project approval, Enbridge will begin signing up customers.
- Gas mains installed by Sept 2026
- Service line construction from July 2026 to Sept 2028
- Customer to complete any required appliance or fuel line conversions
- Get city or county to issue permit
- Enbridge to hook up gas meter and begin service

Important Dates

- Residents have 2 years (approx. Sept 2028) to sign up for a service line
 - Customers will be responsible for service line cost after that date
- New customers have 2 years after getting their service line to get their meter installed
 - Must have one gas appliance to get a meter installed

Costs: Natural Gas vs Propane

- Propane cost: \$2.28/gal
 - 1 gal propane = .0955 dth/gal
 - Propane cost per dth = \$23.87 per dth
- Cost of natural gas per dth = \$8.33 per dth
 - Enbridge monthly basic service fee = \$6.75
- Average annual gas consumption per home in Utah = 68.1 dth
 - Annual cost for natural gas = \$650 (includes monthly service fee)
 - Annual cost for propane = \$1,623
- Cost ratio propane/natural gas = 2.5

Propane costs and avg annual gas consumption taken from EIA.gov
Natural Gas cost and monthly fee from www.enbridgegas.com, Utah tariff, page 2-2, GS rate



Natural Gas Facts

- Composition
 - Mostly methane, some ethane, propane
- Heat Content: ~1040 btu per cubic foot
- Specific gravity: 0.6 (lighter than air)
- Required air/fuel ratio for ignition: 5% to 15%
- Odorant (mercaptan) added for safety

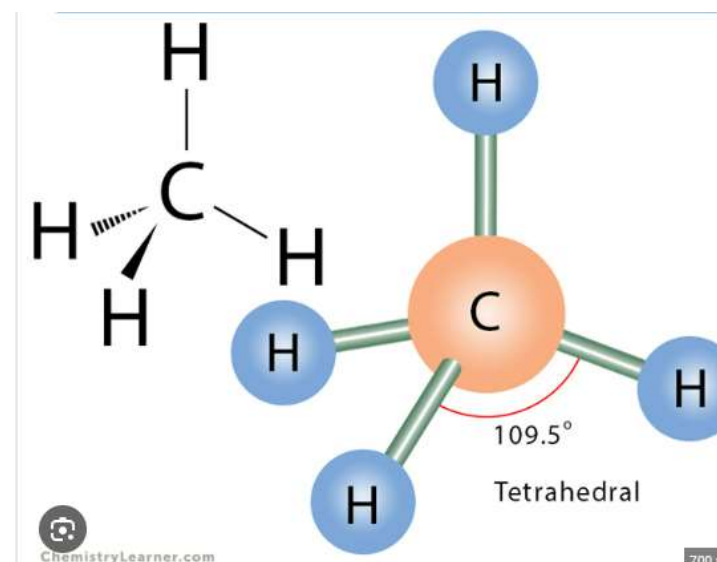

Q&A

Will.Radford@dominionenergy.com
801-556-5084

