

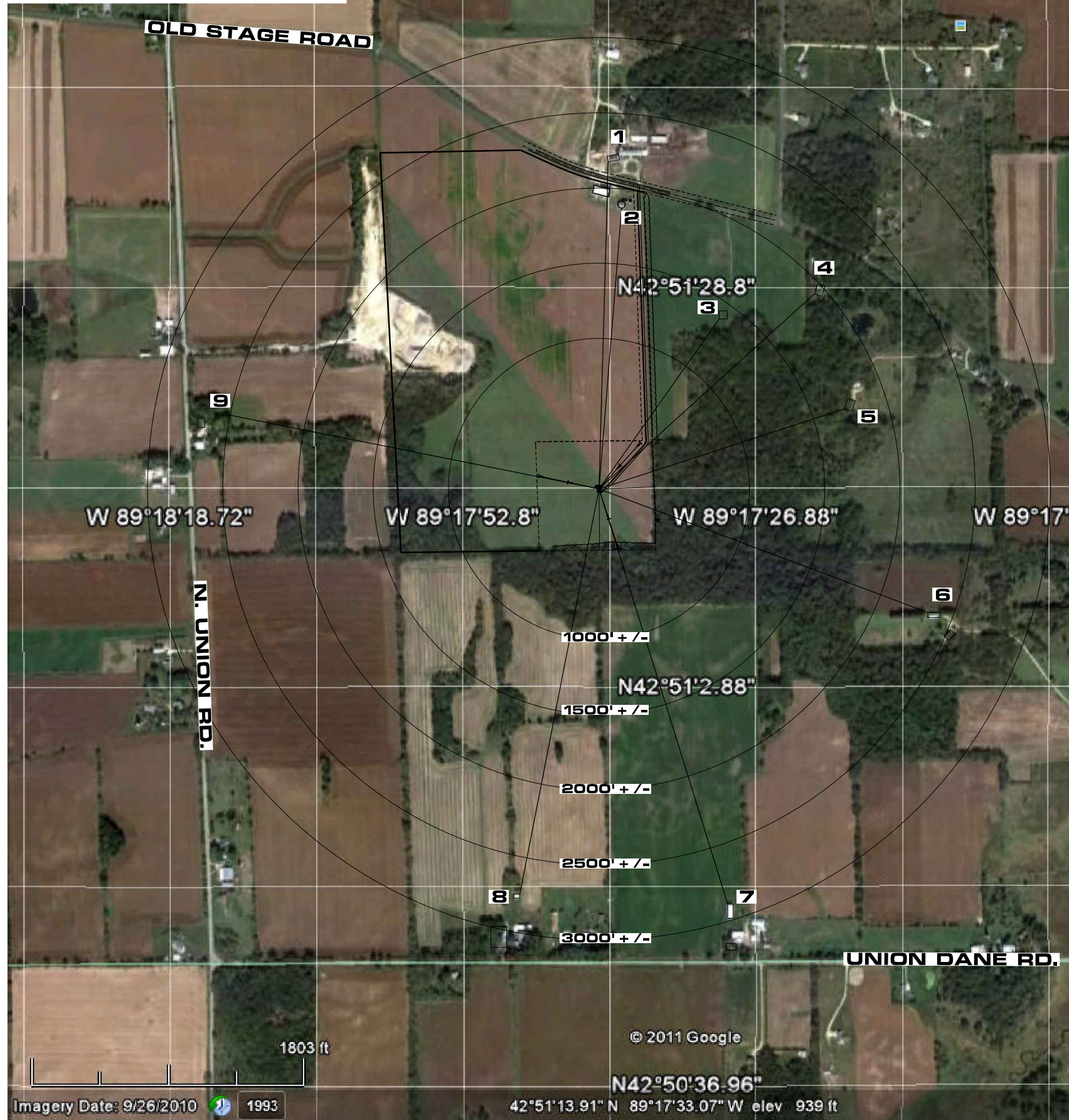

NORTH

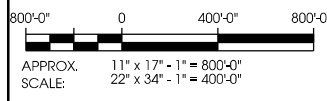

SUMMARY OF ADJACENT PROPERTY STRUCTURES:

(LISTED IN ORDER CLOCKWISE)

1] BARN STRUCTURE TO THE NORTH ACROSS OLD STAGE RD. APPROXIMATELY 2175' FROM TOWER CENTER



2] EXISTING SILO STRUCTURE - PART OF STOUGHTON FARMS APPROXIMATELY 1875' FROM TOWER CENTER



3] POSSIBLE LOCATION OF FUTURE RESIDENTIAL PROPERTY (SPECULATED) APPROXIMATELY 1375' FROM TOWER CENTER

ALTHOUGH THE EXACT LOCATION OF THE FUTURE RESIDENCE IS UNKNOWN, THIS LAYOUT UTILIZES THE FOLLOWING SITE FEATURES:

- WOODED SCREENING OF THE EXISTING RESIDENCE TO THE E.
- WOODED SCREENING OF THE PROPOSED TOWER LOCATION
- IN LINE WITH THE EXISTING ACCESS LANE



4] EXISTING RESIDENCE TO THE NE APPROXIMATELY 1925' FROM TOWER CENTER

THIS RESIDENCE IS SITUATED UPON A WOODED LOT WHICH SHOULD PROVIDE SIGNIFICANT VISUAL SCREENING OF THE PROPOSED TOWER LOCATION. THIS IS FURTHER COMPLEMENTED BY ADDITIONAL OFF PREMISE WOODLINES



5] EXISTING RESIDENCE TO THE E-NE APPROXIMATELY 1725' FROM TOWER CENTER

THIS RESIDENCE IS SITUATED UPON A WOODED LOT WHICH SHOULD PROVIDE SIGNIFICANT VISUAL SCREENING OF THE PROPOSED TOWER LOCATION.



6] EXISTING SHED NEAR RESIDENCE TO THE E-SE APPROXIMATELY 2325' FROM TOWER CENTER

THIS RESIDENCE IS BOUND BY WOODLINES TO THE WEST WHICH SHOULD PROVIDE SIGNIFICANT VISUAL SCREENING OF THE PROPOSED TOWER LOCATION.



7] BARN STRUCTURE NEAR RESIDENCE TO THE SE ALONG UNION DANE RD. APPROXIMATELY 2890' FROM TOWER CENTER

THIS RESIDENCE IS SITUATED AMONGST EXISTING TREES WHICH SHOULD PROVIDE SIGNIFICANT VISUAL SCREENING OF THE PROPOSED TOWER LOCATION. THIS IS FURTHER COMPLEMENTED BY A TREE LINE TO THE NORTH.



8] EXISTING SHED NORTH OF RESIDENCE TO THE S ALONG UNION DANE RD. APPROXIMATELY 2750' FROM TOWER CENTER

THIS RESIDENCE IS SITUATED AMONGST EXISTING TREES WHICH SHOULD PROVIDE SIGNIFICANT VISUAL SCREENING OF THE PROPOSED TOWER LOCATION. THIS IS FURTHER COMPLEMENTED BY A TREE LINE TO THE NORTH.



9] SHED STRUCTURE NEAR RESIDENCE TO THE W ALONG N. UNION RD. APPROXIMATELY 2525' FROM TOWER CENTER

THIS RESIDENCE IS SITUATED AMONGST EXISTING TREES WHICH SHOULD PROVIDE SIGNIFICANT VISUAL SCREENING OF THE PROPOSED TOWER LOCATION. THIS IS FURTHER COMPLEMENTED BY A TREE LINE TO THE EAST.



NOTES:

DISTANCES ARE ESTIMATED FROM AN AERIAL PHOTOGRAPH WITH AN IDENTIFIED SCALE. THEREFORE THE SCALE IS LISTED AS APPROXIMATE.

THE SITE LAYOUT CONSISTS OF THE SURVEY AND PRELIMINARY DESIGN OVERLAYED ON THIS AERIAL PHOTOGRAPH.

THE IDENTIFIED DISTANCES HAVE BEEN ROUNDED TO THE NEAREST 25.

DUE TO SIGNIFICANT SCREENING OF MANY OF THE ADJACENT PROPERTY STRUCTURES IT WAS DIFFICULT TO DISCERN THE EXACT LOCATION OF THE STRUCTURE.

THE IDENTIFIED DISTANCES ARE TO THE NEAREST DISCERNABLE STRUCTURE ON THE IDENTIFIED PROPERTIES. IN SOME INSTANCES THE ACTUAL RESIDENCE IS FURTHER AWAY.

Edge Consulting Engineers, Inc.
 624 Water Street
 Profile du Soc, WI 53578
 608.644.1449 voice
 608.644.1549 fax
 www.edgeconsult.com

ADJ. PROPERTY LOCATIONS WBKY FM TOWER RUTLAND, WISCONSIN

SHEET TITLE:

PRELIMINARY CDS:	
A	PRELIM ZDS - 08/02/2010
B	PRELIM ZDS - 08/29/2010
C	EXHIBITS - 03/21/2011
D	
E	
STAMPED FINALS:	
0	
1	
2	
3	
4	

DRAWN BY:
CJL

CHECKED BY:
DCL

PLOT DATE:
3/21/2011

PROJECT #:
5080

FILE NAME:
AdjPropertiesPlot.dgn

SHEET NUMBER:
C-1

I:\5080\5080\CADD\Plot\Exhibits\AdjPropertiesPlot.dgn