

PROJECT- MAGNUM FM TOWER
 SURVEYED FOR:
 EDGE CONSULTING ENGINEERS, INC.
 624 WATER STREET
 PRAIRIE DU SAC, WI 53578

PROPERTY OWNER:
 STOUGHTON FARMS, INC.
 4198 OLD STONE ROAD
 OREGON, WI 53575

PARCEL NO.: 052/0510-341-8150-0,
 052/0510-341-9590-0, AND
 052/0510-341-9000-9

ZONED: A-1
 DEED: VOLUME 9024, PAGE 1

PROPOSED TOWER BASE
 LATITUDE: 42°-51'-15.44"
 LONGITUDE: 89°-17'-41.04"
 (Per North American Datum of 83/91)
 Ground Elevation: 962.0'
 (Per National Geodetic Vertical Datum of 1929)

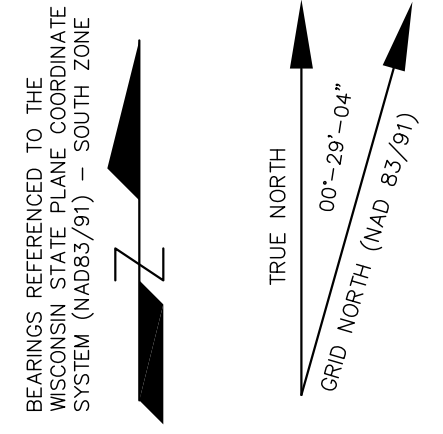

- LEGEND-**
- = 1" X 24" IRON PIPE SET
 - = 1" IRON PIPE FOUND
 - △ = "P.K." MASONRY NAIL SET
 - = 8" NAIL SET
 - ⊙ = COUNTY MONUMENT FOUND
 - = TELEPHONE PEDESTAL
 - ⊕ = EXISTING POWER POLE
 - = EXISTING GUY ANCHOR
 - OPL- = OVERHEAD ELECTRIC
 - P.O.B. = POINT OF BEGINNING
 - - - = PROPERTY LINE

CALL DIGGERS HOTLINE TOLL FREE
 1-800-242-9511
 OPERATES 24 HOURS A DAY 365 DAYS A YEAR

WARNING
 CALL BEFORE YOU DIG
 48 HOURS BEFORE YOU DIG

UTILITY NOTE:
 THE LOCATION OF THE EXISTING UTILITIES, AS SHOWN ON THIS PLAN, ARE APPROXIMATE ONLY. IT SHALL BE THE RESPONSIBILITY OF THE CONTRACTOR TO VERIFY ACTUAL LOCATION AND DEPTH OF ALL EXISTING UTILITIES. THE OWNER AND THE SURVEYOR SHALL NOT BE RESPONSIBLE FOR ANY OMISSION OR VARIATION FROM THE LOCATION SHOWN.

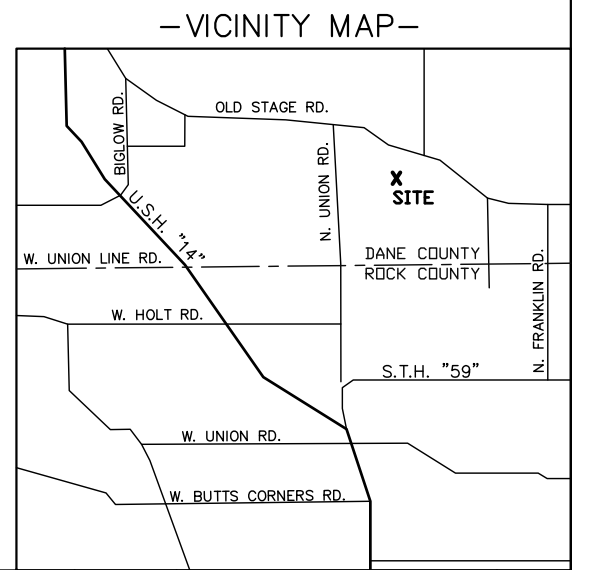

BENCHMARK INFORMATION
 SITE BENCHMARK: (BM A)
 SET 6" NAIL IN WEST FACE OF 10" TREE,
 LOCATED ON THE EAST EDGE OF FIELD;
 ±1' ABOVE GROUND LEVEL
 ELEVATION: 658.08'

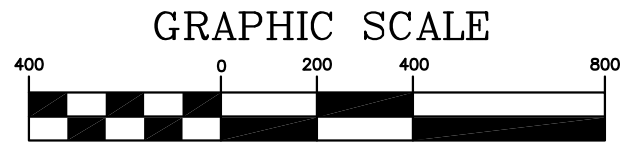

11" x 17" - 1" = 400'
 22" x 34" - 1" = 200'

I, Craig A. Keach, hereby certify that none of the property described hereon is within a flood plain or wetlands area as defined by FEMA or Wisconsin DNR.

SURVEYOR'S CERTIFICATE
 I, Craig A. Keach, Wisconsin Registered Land Surveyor of Meridian Surveying, LLC., certify that I have surveyed the described property and that the map shown is a true and accurate representation thereof to the best of my knowledge and belief.

Dated this _____ day of _____, 2010.

WISCONSIN REGISTERED LAND SURVEYOR
 Craig A. Keach, S-2333

SITE NAME:
MAGNUM FM TOWER

SITE ADDRESS:
OLD STAGE ROAD
BROOKLYN, WI 53521

MERIDIAN SURVEYING, LLC

8774 Firelane 1 Office: 920-993-0881
 Menasha, WI 54952 Fax: 920-273-6037

LEASE EXHIBIT
 FOR
EDGE CONSULTING ENGINEERS, INC.

BEING A PART OF THE E1/2 AND THE S1/2 OF THE NE1/4, SECTION 34, T.5N., R.10E., TOWN OF RUTLAND, DANE COUNTY, WISCONSIN

NO.	DATE	DESCRIPTION	BY
1	7-27-10	Preliminary Survey	J.D.
DRAWN BY: J.D.		FIELD WORK DATE: 7-26-10	
CHECKED BY: C.A.K.		FIELD BOOK: M-18, PG. 53-54	
JOB NO.: 6077-B713		SHEET 1 OF 3	

BEARINGS REFERENCED TO THE
WISCONSIN STATE PLANE COORDINATE
SYSTEM (NAD83/91) - SOUTH ZONE

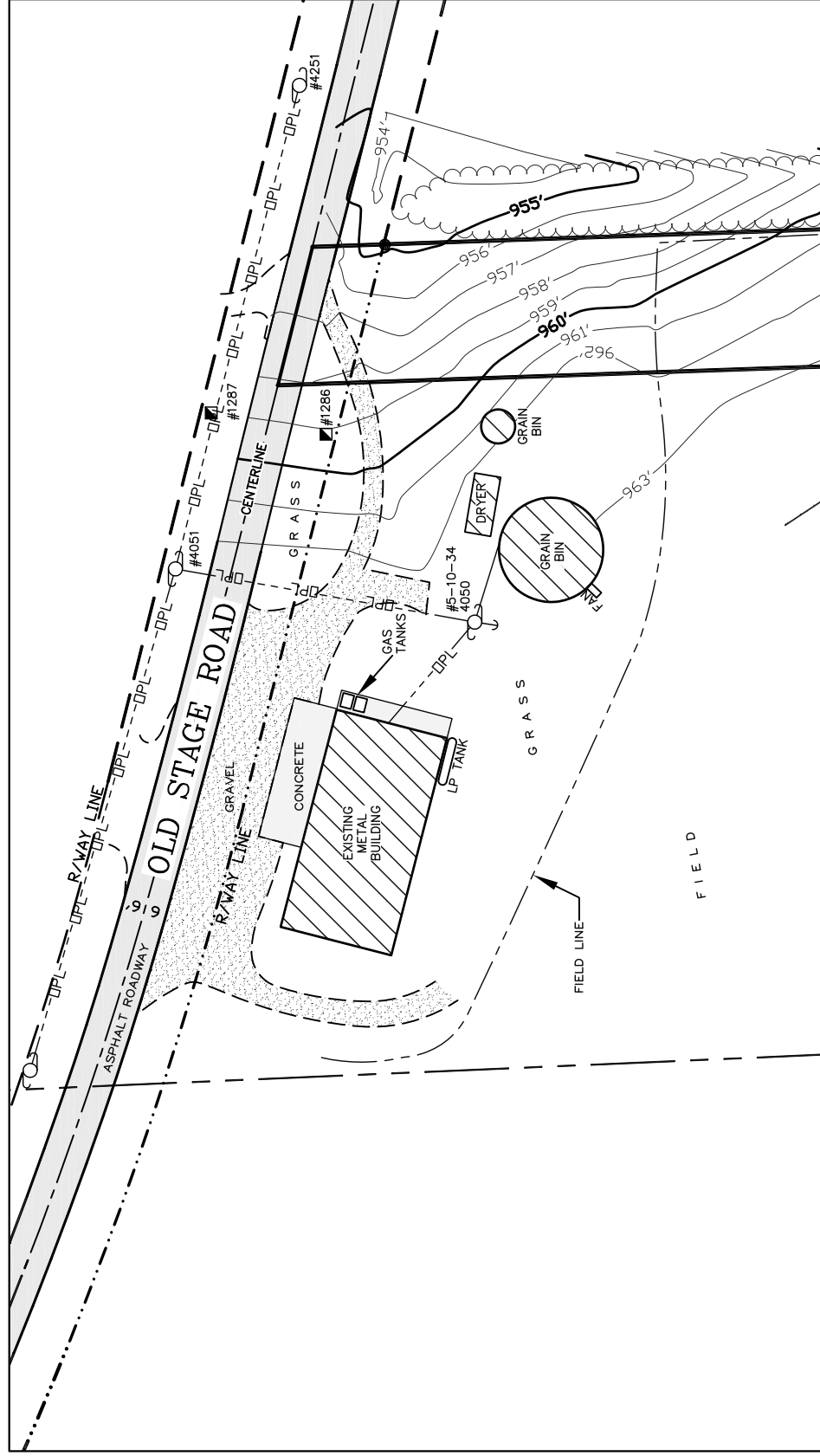
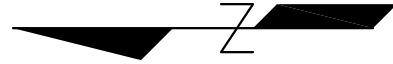

GRAPHIC SCALE

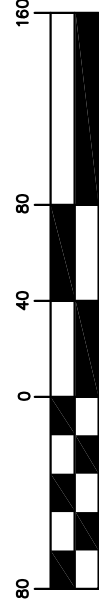

11" X 17" - 1" = 80'
22" X 34" - 1" = 40'

A part of the South Half (S1/2) of the Northeast Quarter (NE1/4) and part of the Northeast Quarter (NE1/4) of the Northeast Quarter (NE1/4) of Section Thirty-Four (34), Township Five (5) North, Range Ten (10) East, Town of Rutland, Dane County Wisconsin containing 673.951 square feet (15.472 acres) of land and being described by:

Commencing at the Northeast Corner of said Section 34; thence S01°-58'-29"E 2680.35 feet along the East line of the NE1/4 of said Section 34 to the E1/4 corner of said Section 34; thence S89°-21'-57"W (Recorded as S88°-35'-10"W) 940.00 feet along the South line of the NE1/4 of said Section 34 to the Point of Beginning; thence continue S89°-21'-57"W (Recorded as S88°-35'-10"W) 775.21 feet along said South line; thence N01°-58'-10"W 725.41 feet; thence N89°-21'-57"E 709.19 feet; thence N01°-58'-10"W 1701.98 feet to a point on the centerline of Old Stage Road; thence S75°-58'-13"E 68.66 feet along said centerline; thence S01°-58'-10"E (Recorded as S02°-44'-57"E) 2410.00 feet to the point of beginning, being subject to any and all easements and restrictions of record.

I, Craig A. Keach, hereby certify that none of the property described hereon is within a flood plain or wetlands area as defined by FEMA or Wisconsin DNR.

SURVEYOR'S CERTIFICATE

I, Craig A. Keach, Wisconsin Registered Land Surveyor of Meridian Surveying, LLC, certify that I have surveyed the described property and that the map shown is a true and accurate representation thereof to the best of my knowledge and belief.

Dated this _____ day of _____, 2010.

WISCONSIN REGISTERED LAND SURVEYOR
Craig A. Keach, S-2333

-LEGEND-

- = 1" X 24" IRON PIPE SET
- = 1" IRON PIPE FOUND
- △ = "P.K." MASONRY NAIL SET
- = 8" NAIL SET
- ⊕ = COUNTY MONUMENT FOUND
- ⊙ = TELEPHONE PEDESTAL
- ⌒ = EXISTING POWER POLE
- = EXISTING GUY ANCHOR
- OPL- = OVERHEAD ELECTRIC
- P.O.B. = POINT OF BEGINNING
- · - · - = PROPERTY LINE

SITE NAME:
MAGNUM FM TOWER

SITE ADDRESS:
OLD STAGE ROAD
BROOKLYN, WI 53521

MERIDIAN
SURVEYING, LLC

N8774 Firelane 1
Menasha, WI 54952

Office: 920-993-0881
Fax: 920-273-6037

LEASE EXHIBIT
FOR
EDGE CONSULTING ENGINEERS, INC.

BEING A PART OF THE E1/2 AND THE S1/2 OF THE NE1/4, SECTION 34, T.5N., R.10E., TOWN OF RUTLAND, DANE COUNTY, WISCONSIN

NO.	DATE	DESCRIPTION	BY
1	7-27-10	Preliminary Survey	J.D.
DRAWN BY: J.D.			FIELD WORK DATE: 7-26-10
CHECKED BY: C.A.K.			FIELD BOOK: M-18, PG. 53-54
JOB NO.: 6077-B713			SHEET 2 OF 3

I, Craig A. Keach, hereby certify that none of the property described hereon is within a flood plain or wetlands area as defined by FEMA or Wisconsin DNR.

SURVEYOR'S CERTIFICATE

I, Craig A. Keach, Wisconsin Registered Land Surveyor of Meridian Surveying, LLC., certify that I have surveyed the described property and that the map shown is a true and accurate representation thereof to the best of my knowledge and belief.

Dated this _____ day of _____, 2010.

WISCONSIN REGISTERED LAND SURVEYOR
Craig A. Keach, S-2333

BENCHMARK INFORMATION

SITE BENCHMARK: (BM A)
SET 6" NAIL IN WEST FACE OF 10" TREE,
LOCATED ON THE EAST EDGE OF FIELD;
±1' ABOVE GROUND LEVEL
ELEVATION: 958.08'

—LEGEND—

- = 1" X 24" IRON PIPE SET
- = 1" IRON PIPE FOUND
- △ = "P.K." MASONRY NAIL SET
- = 8" NAIL SET
- ⊕ = COUNTY MONUMENT FOUND
- ⊖ = TELEPHONE PEDESTAL
- ⊙ = EXISTING POWER POLE
- ⊙→ = EXISTING GUY ANCHOR
- OPL— = OVERHEAD ELECTRIC
- P.O.B. = POINT OF BEGINNING
- - - = PROPERTY LINE

GRAPHIC SCALE

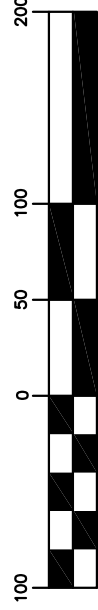

11" X 17" - 1" = 100'
22" X 34" - 1" = 50'

BEARINGS REFERENCED TO THE
WISCONSIN STATE PLANE COORDINATE
SYSTEM (NAD83/91) - SOUTH ZONE

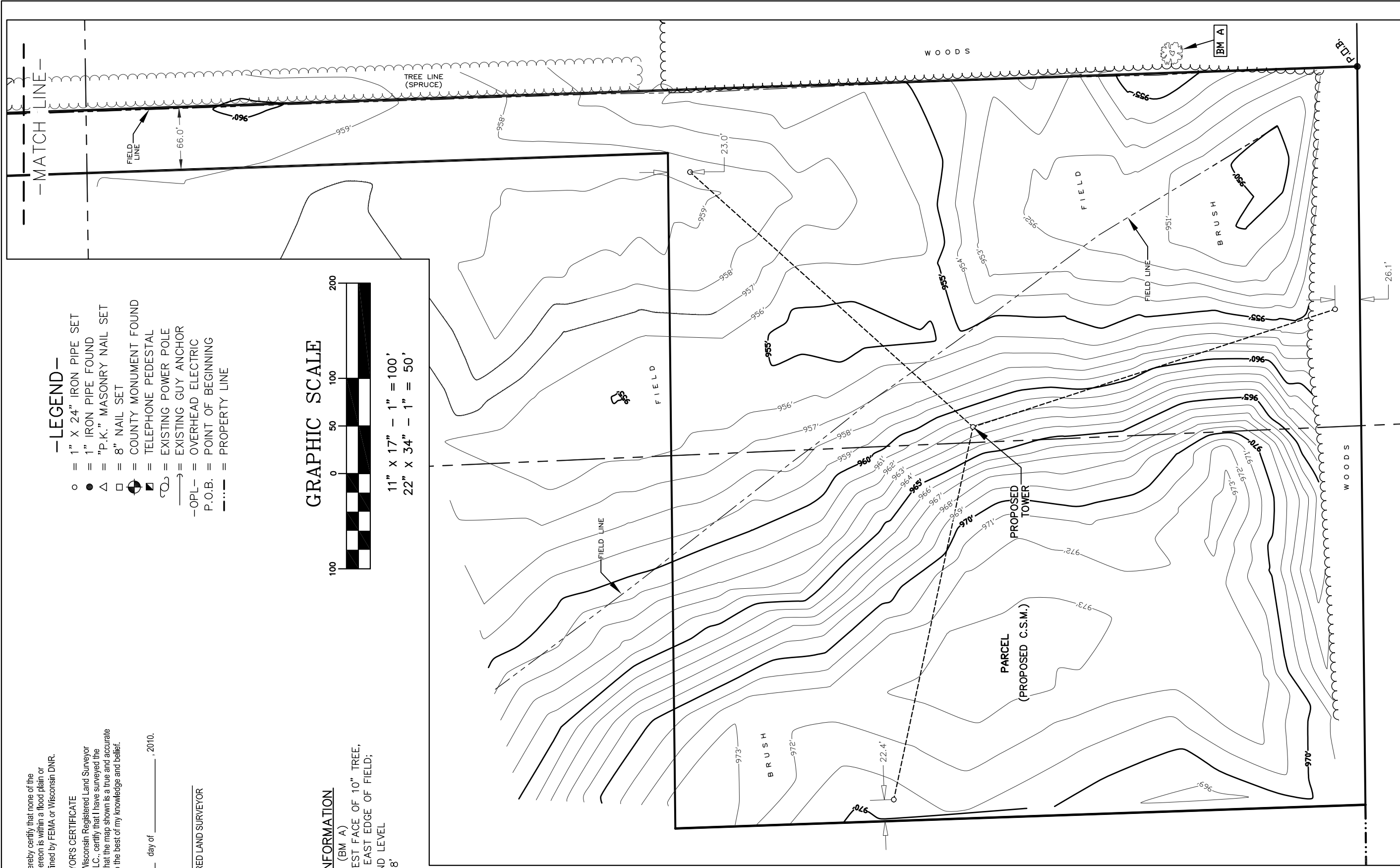
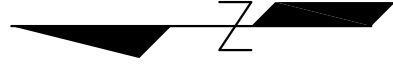

SITE NAME:
MAGNUM FM TOWER

SITE ADDRESS:
OLD STAGE ROAD
BROOKLYN, WI 53521

MERIDIAN
SURVEYING, LLC

N8774 Firelane 1
Menasha, WI 54952

Office: 920-993-0881
Fax: 920-273-6037

LEASE EXHIBIT
FOR
EDGE CONSULTING ENGINEERS, INC.

BEING A PART OF THE E1/2 AND THE
S1/2 OF THE NE1/4,
SECTION 34, T.5N., R.10E.,
TOWN OF RUTLAND, DANE COUNTY,
WISCONSIN

1	7-27-10	Preliminary Survey	J.D.
NO.	DATE	DESCRIPTION	BY
DRAWN BY: J.D.		FIELD WORK DATE: 7-26-10	
CHECKED BY: C.A.K.		FIELD BOOK: M-18, PG. 53-54	
JOB NO.: 6077-B713		SHEET 3 OF 3	