

GLENDALE TOWN CENTER

6101 North Keystone Avenue
Indianapolis, IN 46220



- Glendale Town Center is located at Keystone Ave between Broad Ripple Ave / 62nd Street and Kessler Boulevard, on the north side of Indianapolis. The center is anchored by Macy's, Staples, Landmark Theatres, Target, and Lowe's.
- Some of Indianapolis' most exclusive and desirable neighborhoods are located within the Glendale trade area.
- In addition to retail, Glendale also offers community services that attract more than 60,000 people per month for either community services, doctor appointments, classes, events, or movies. Some of these include the Glendale Branch of the Marion County Public Library, School on Wheels, ATI Physical Therapy, and the IU Medical Group.

	3 Mile	5 Mile	7 Mile
2017 Estimated Population	72,934	212,800	421,805
2022 Projected Population	74,594	216,693	434,150
2017 Estimated Households	33,441	93,823	182,431
Average Household Income	86,900	68,949	65,170

LEASING CONTACTS

Andrew Hasbrook
ahasbrook@kiterealty.com
317.713.5663

Gregg Poetz
gpoetz@kiterealty.com
317.578.5153

GLENDALE TOWN CENTER

6101 North Keystone Avenue
Indianapolis, IN 46220

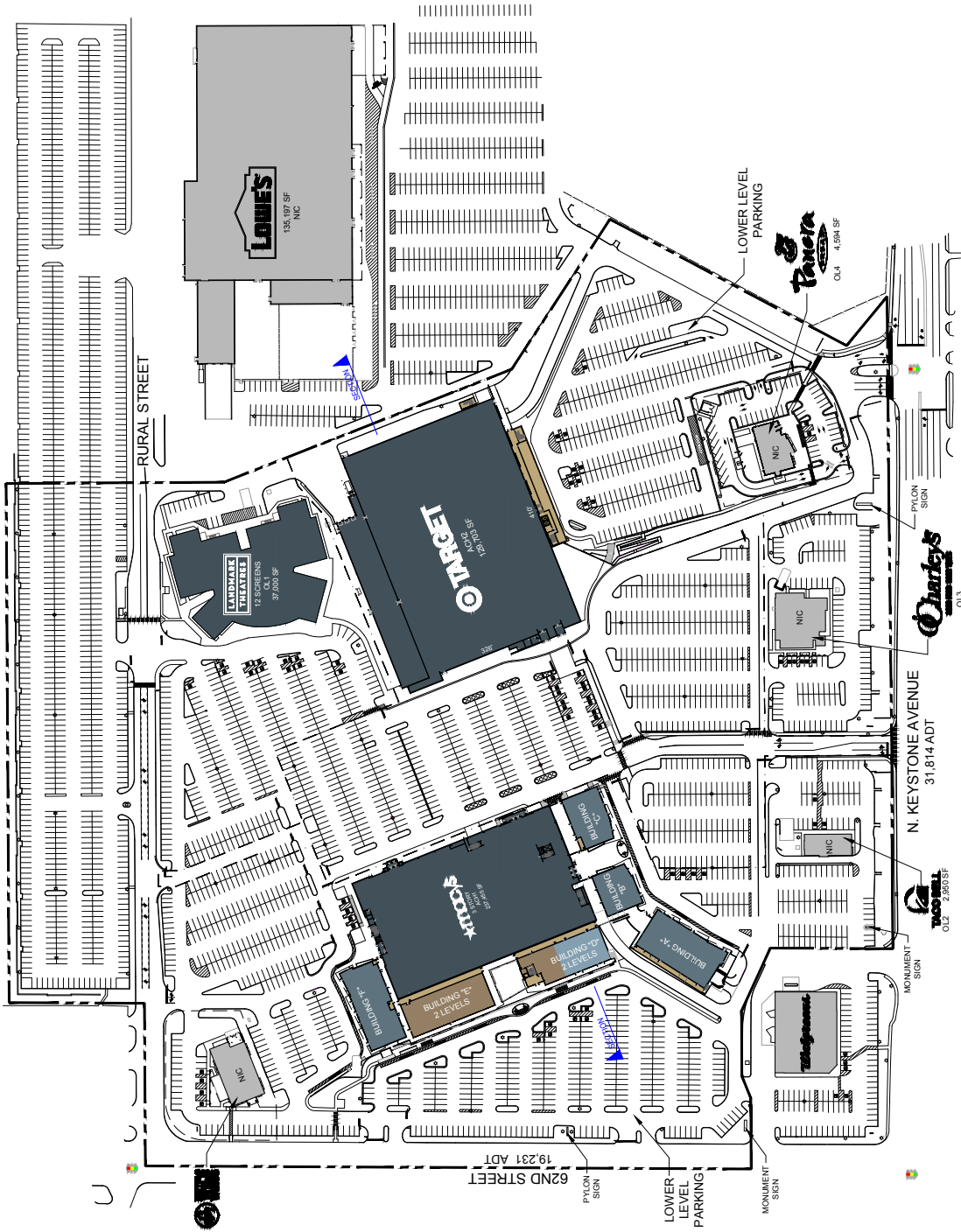

OVERALL SITE PLAN
SCALE: 1"=100'

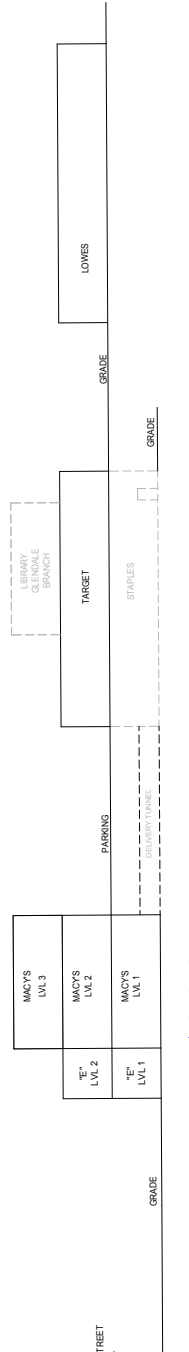

SECTION
SCALE: NTS

GLENDALE TOWN CENTER

6101 North Keystone Avenue
Indianapolis, IN 46220

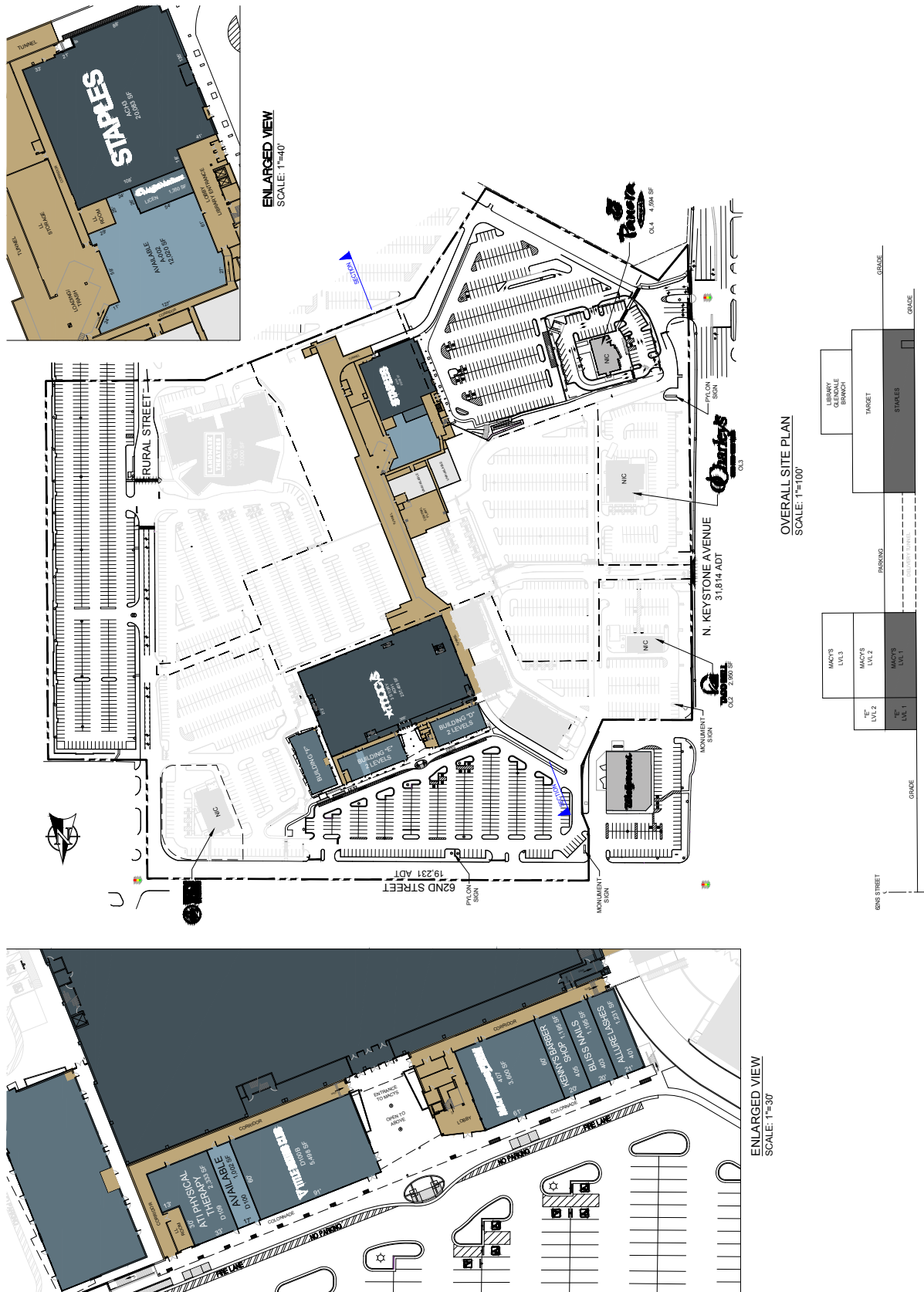

GLENDALE TOWN CENTER

6101 North Keystone Avenue
Indianapolis, IN 46220

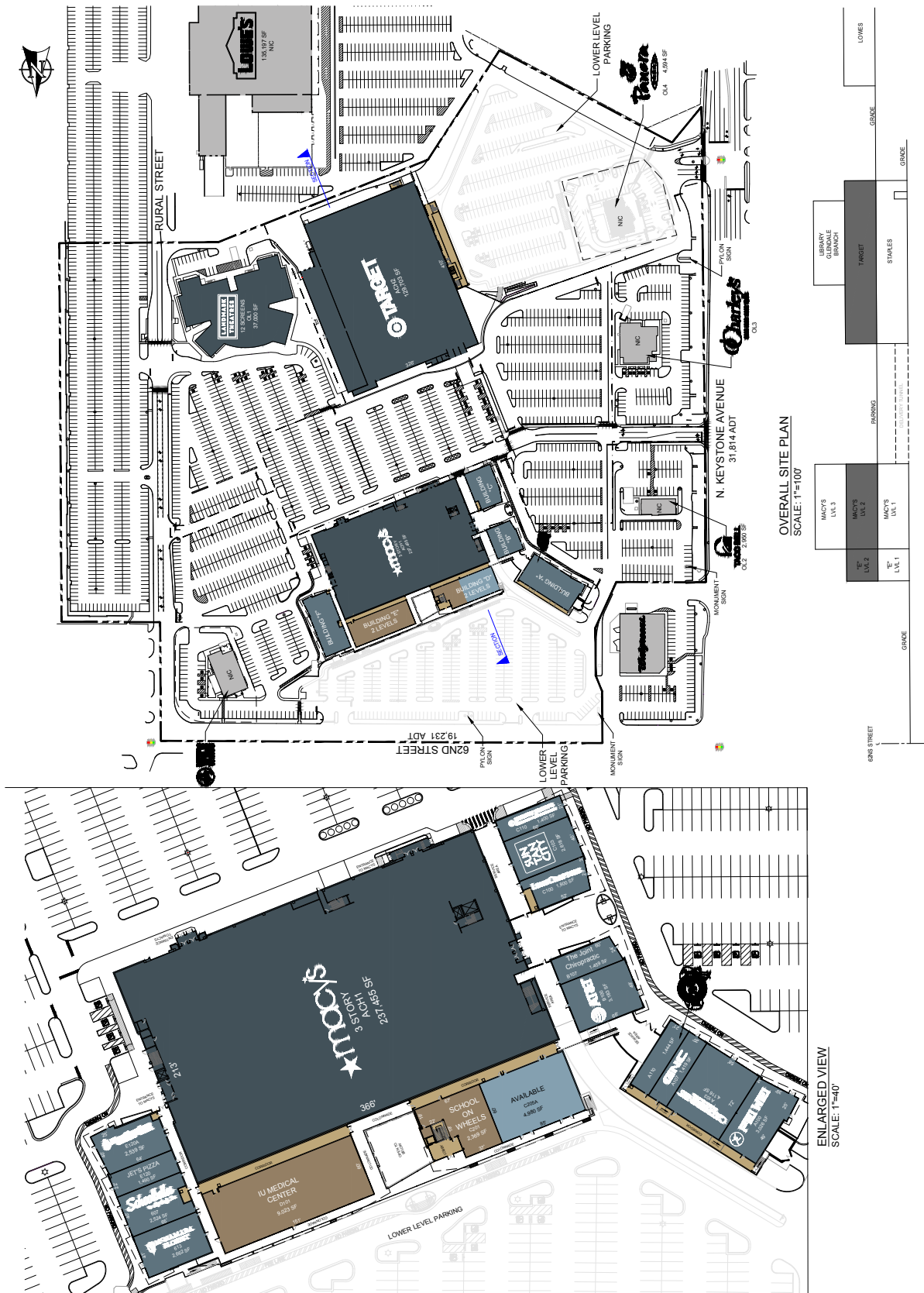

OVERALL SITE PLAN
SCALE: 1"=100'

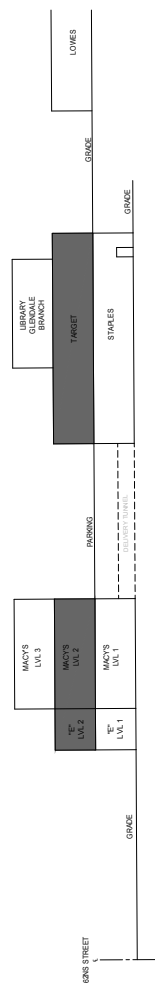

SECTION
SCALE: NTS

SHEET 3 OF 4



ENLARGED VIEW
SCALE: 1"=40'

GLENDALE TOWN CENTER

6101 North Keystone Avenue
Indianapolis, IN 46220

SHEET 4 OF 4

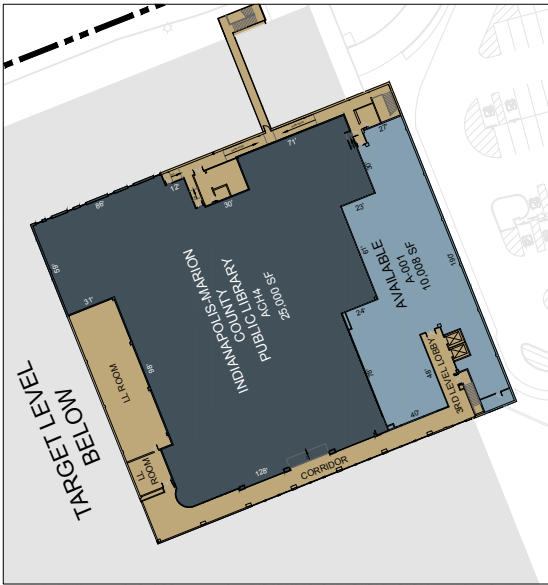

ENLARGED VIEW
SCALE: 1"=40'

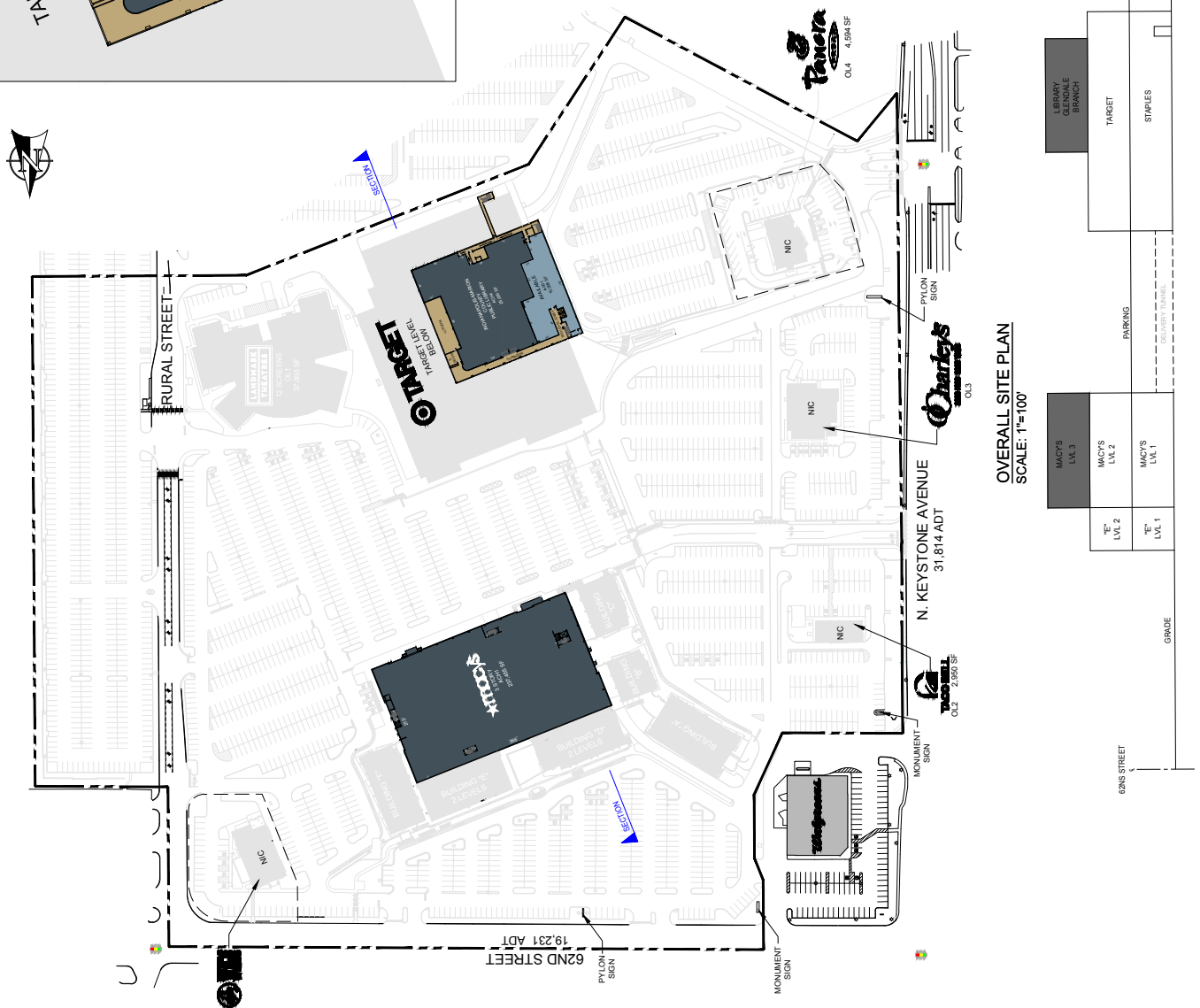

OVERALL SITE PLAN
SCALE: 1"=100'

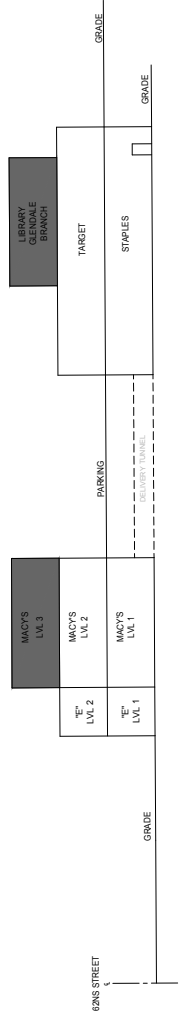

SECTION
SCALE: NTS