

Stewart Surveys

PO Box 592

Gunnedah New South Wales 2380

Attention: Kathryn Yigman

Email: kathryn@stewartsurveys.com

Date: 27 February 2017

Dear Sir or Madam:

AHIMS Web Service search for the following area at Lot : 63, DP:DP751005 with a Buffer of 50 meters, conducted by Kathryn Yigman on 27 February 2017.

The context area of your search is shown in the map below. Please note that the map does not accurately display the exact boundaries of the search as defined in the paragraph above. The map is to be used for general reference purposes only.



A search of the Office of the Environment and Heritage AHIMS Web Services (Aboriginal Heritage Information Management System) has shown that:

1	Aboriginal sites are recorded in or near the above location.
0	Aboriginal places have been declared in or near the above location. *

If your search shows Aboriginal sites or places what should you do?

- You must do an extensive search if AHIMS has shown that there are Aboriginal sites or places recorded in the search area.
- If you are checking AHIMS as a part of your due diligence, refer to the next steps of the Due Diligence Code of practice.
- You can get further information about Aboriginal places by looking at the gazettal notice that declared it. Aboriginal places gazetted after 2001 are available on the [NSW Government Gazette \(http://www.nsw.gov.au/gazette\)](http://www.nsw.gov.au/gazette) website. Gazettal notices published prior to 2001 can be obtained from Office of Environment and Heritage's Aboriginal Heritage Information Unit upon request

Important information about your AHIMS search

- The information derived from the AHIMS search is only to be used for the purpose for which it was requested. It is not be made available to the public.
- AHIMS records information about Aboriginal sites that have been provided to Office of Environment and Heritage and Aboriginal places that have been declared by the Minister;
- Information recorded on AHIMS may vary in its accuracy and may not be up to date .Location details are recorded as grid references and it is important to note that there may be errors or omissions in these recordings,
- Some parts of New South Wales have not been investigated in detail and there may be fewer records of Aboriginal sites in those areas. These areas may contain Aboriginal sites which are not recorded on AHIMS.
- Aboriginal objects are protected under the National Parks and Wildlife Act 1974 even if they are not recorded as a site on AHIMS.
- This search can form part of your due diligence and remains valid for 12 months.



<u>SiteID</u>	<u>SiteName</u>	<u>Datum</u>	<u>Zone</u>	<u>Easting</u>	<u>Northing</u>	<u>Context</u>	<u>Site Status</u>	<u>SiteFeatures</u>	<u>SiteTypes</u>	<u>Reports</u>
29-2-0023	Transmission Line Route No.5 Tamworth	AGD	56	263750	6564350	Open site	Valid	Modified Tree (Carved or Scarred) :	Scarred Tree	776
	<u>Contact</u>		<u>Recorders</u>	A Djekic					<u>Permits</u>	

Report generated by AHIMS Web Service on 13/04/2017 for Kathryn Yigman for the following area at Lot : 63, DP:DP751005 with a Buffer of 50 meters. Additional Info : Land Owner would like to know details and location of aboriginal site on his property so he can ensure adequate protection. Number of Aboriginal sites and Aboriginal objects found is 1

This information is not guaranteed to be free from error omission. Office of Environment and Heritage (NSW) and its employees disclaim liability for any act done or omission made on the information and consequences of such acts or omission.

Stewart Surveys

PO Box 592

Gunnedah New South Wales 2380

Attention: Kathryn Yigman

Email: kathryn@stewartsurveys.com

Date: 27 February 2017

Dear Sir or Madam:

AHIMS Web Service search for the following area at Lot : 1, DP:DP1138400 with a Buffer of 50 meters, conducted by Kathryn Yigman on 27 February 2017.

The context area of your search is shown in the map below. Please note that the map does not accurately display the exact boundaries of the search as defined in the paragraph above. The map is to be used for general reference purposes only.

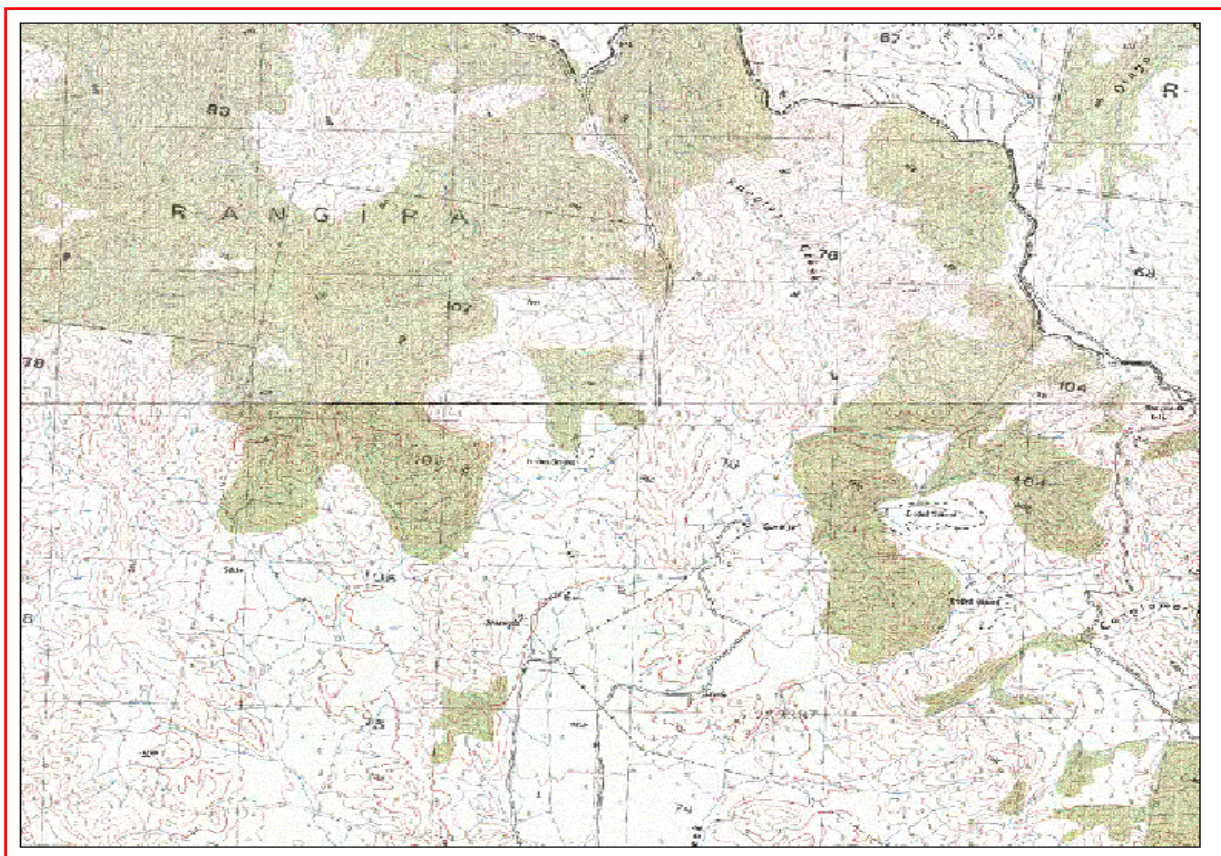

A search of the Office of the Environment and Heritage AHIMS Web Services (Aboriginal Heritage Information Management System) has shown that:

0	Aboriginal sites are recorded in or near the above location.
0	Aboriginal places have been declared in or near the above location. *

Stewart Surveys
PO Box 592
Gunnedah New South Wales 2380
Attention: Kathryn Yigman
Email: kathryn@stewartsurveys.com

Date: 27 February 2017

Dear Sir or Madam:

AHIMS Web Service search for the following area at Lot : 11, DP:DP611349 with a Buffer of 50 meters, conducted by Kathryn Yigman on 27 February 2017.

The context area of your search is shown in the map below. Please note that the map does not accurately display the exact boundaries of the search as defined in the paragraph above. The map is to be used for general reference purposes only.



A search of the Office of the Environment and Heritage AHIMS Web Services (Aboriginal Heritage Information Management System) has shown that:

0	Aboriginal sites are recorded in or near the above location.
0	Aboriginal places have been declared in or near the above location. *

Stewart Surveys
PO Box 592
Gunnedah New South Wales 2380
Attention: Kathryn Yigman
Email: kathryn@stewartsurveys.com

Date: 27 February 2017

Dear Sir or Madam:

AHIMS Web Service search for the following area at Lot : 76, DP:DP754946 with a Buffer of 50 meters, conducted by Kathryn Yigman on 27 February 2017.

The context area of your search is shown in the map below. Please note that the map does not accurately display the exact boundaries of the search as defined in the paragraph above. The map is to be used for general reference purposes only.

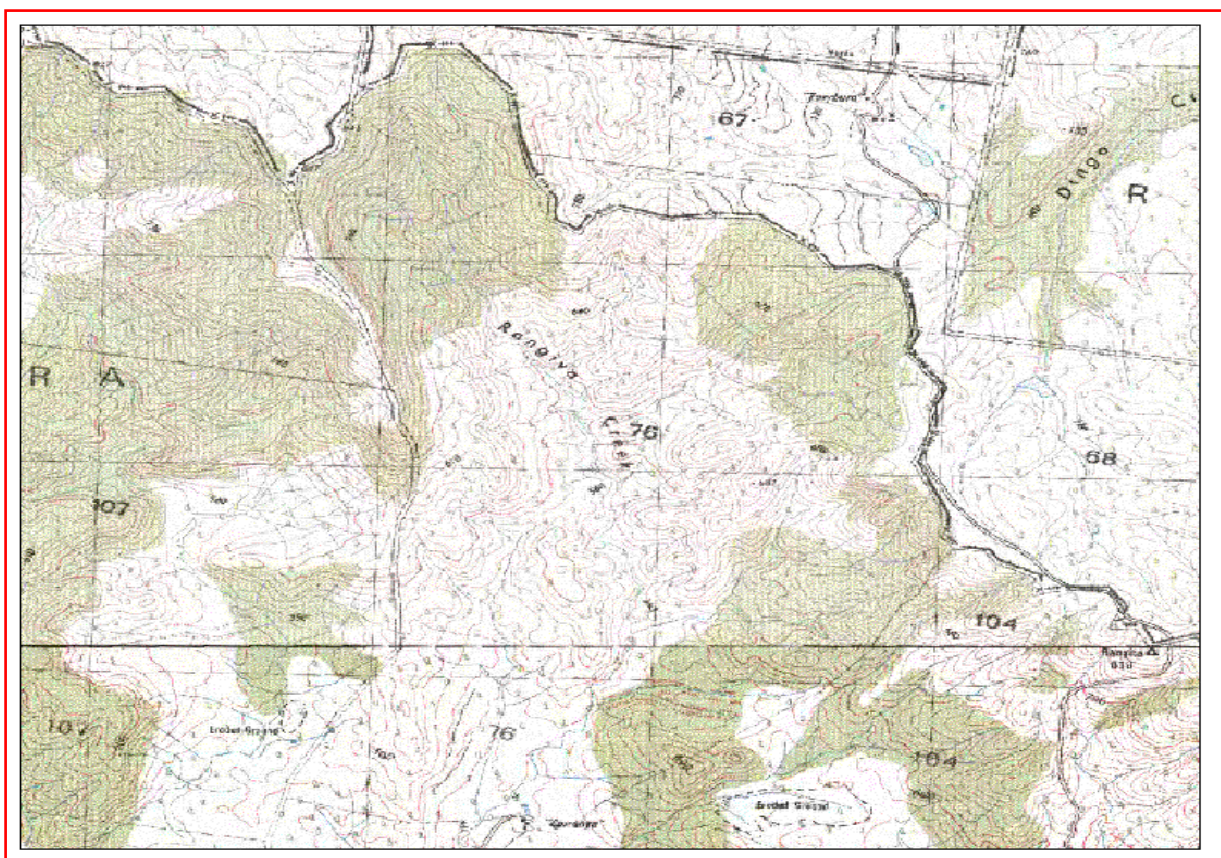

A search of the Office of the Environment and Heritage AHIMS Web Services (Aboriginal Heritage Information Management System) has shown that:

0	Aboriginal sites are recorded in or near the above location.
0	Aboriginal places have been declared in or near the above location. *

Stewart Surveys
PO Box 592
Gunnedah New South Wales 2380
Attention: Kathryn Yigman
Email: kathryn@stewartsurveys.com

Date: 27 February 2017

Dear Sir or Madam:

AHIMS Web Service search for the following area at Lot : 2, DP:DP235444 with a Buffer of 50 meters, conducted by Kathryn Yigman on 27 February 2017.

The context area of your search is shown in the map below. Please note that the map does not accurately display the exact boundaries of the search as defined in the paragraph above. The map is to be used for general reference purposes only.



A search of the Office of the Environment and Heritage AHIMS Web Services (Aboriginal Heritage Information Management System) has shown that:

0	Aboriginal sites are recorded in or near the above location.
0	Aboriginal places have been declared in or near the above location. *

Stewart Surveys

PO Box 592
Gunnedah New South Wales 2380

Attention: Kathryn Yigman

Email: kathryn@stewartsurveys.com

Date: 27 February 2017

Dear Sir or Madam:

AHIMS Web Service search for the following area at Lot : 1, DP:DP1130616 with a Buffer of 50 meters, conducted by Kathryn Yigman on 27 February 2017.

The context area of your search is shown in the map below. Please note that the map does not accurately display the exact boundaries of the search as defined in the paragraph above. The map is to be used for general reference purposes only.

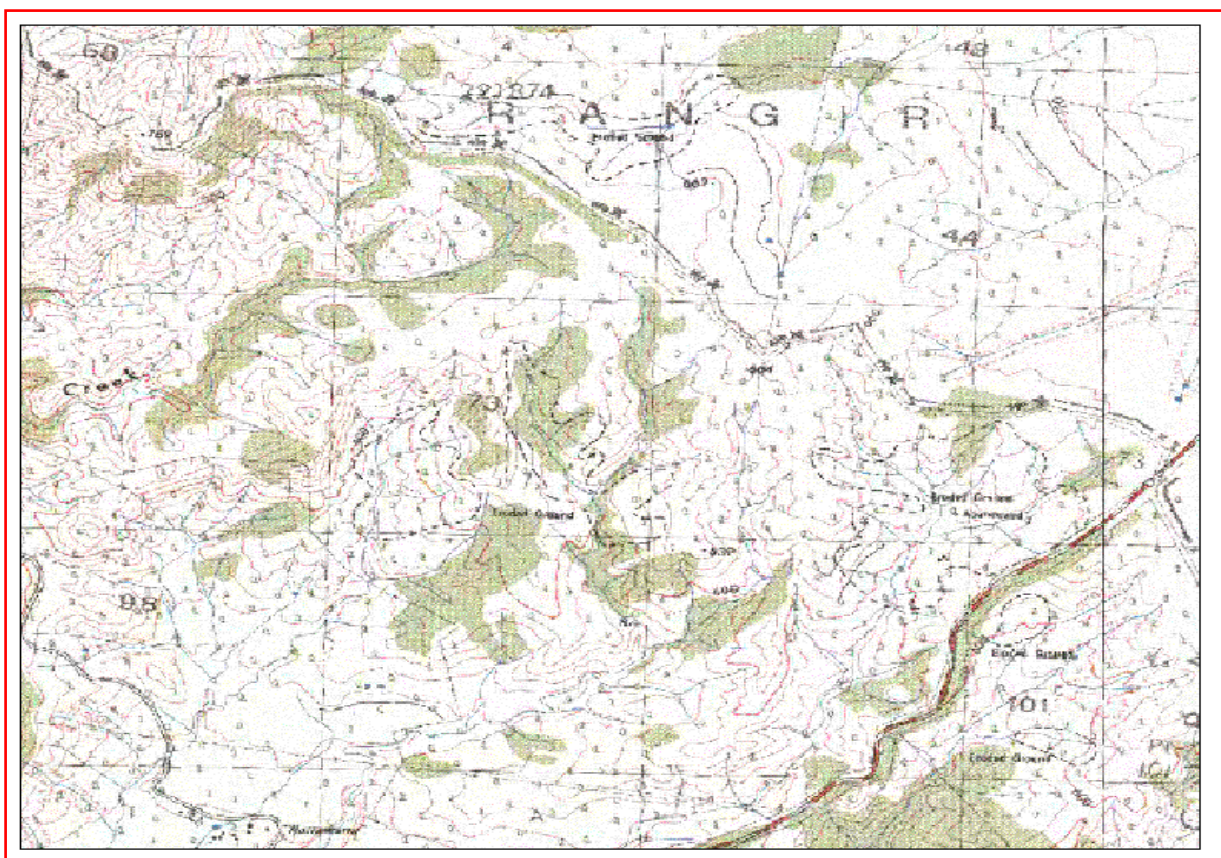

A search of the Office of the Environment and Heritage AHIMS Web Services (Aboriginal Heritage Information Management System) has shown that:

0	Aboriginal sites are recorded in or near the above location.
0	Aboriginal places have been declared in or near the above location. *

Stewart Surveys
PO Box 592
Gunnedah New South Wales 2380
Attention: Kathryn Yigman
Email: kathryn@stewartsurveys.com

Date: 27 February 2017

Dear Sir or Madam:

AHIMS Web Service search for the following area at Lot : 1, DP:DP235444 with a Buffer of 50 meters, conducted by Kathryn Yigman on 27 February 2017.

The context area of your search is shown in the map below. Please note that the map does not accurately display the exact boundaries of the search as defined in the paragraph above. The map is to be used for general reference purposes only.



A search of the Office of the Environment and Heritage AHIMS Web Services (Aboriginal Heritage Information Management System) has shown that:

0	Aboriginal sites are recorded in or near the above location.
0	Aboriginal places have been declared in or near the above location. *

Stewart Surveys
PO Box 592
Gunnedah New South Wales 2380
Attention: Kathryn Yigman
Email: kathryn@stewartsurveys.com

Date: 27 February 2017

Dear Sir or Madam:

AHIMS Web Service search for the following area at Lot : 1, DP:DP360982 with a Buffer of 50 meters, conducted by Kathryn Yigman on 27 February 2017.

The context area of your search is shown in the map below. Please note that the map does not accurately display the exact boundaries of the search as defined in the paragraph above. The map is to be used for general reference purposes only.



A search of the Office of the Environment and Heritage AHIMS Web Services (Aboriginal Heritage Information Management System) has shown that:

0	Aboriginal sites are recorded in or near the above location.
0	Aboriginal places have been declared in or near the above location. *

Stewart Surveys
PO Box 592
Gunnedah New South Wales 2380
Attention: Kathryn Yigman
Email: kathryn@stewartsurveys.com

Date: 27 February 2017

Dear Sir or Madam:

AHIMS Web Service search for the following area at Lot : A, DP:DP438667 with a Buffer of 50 meters, conducted by Kathryn Yigman on 27 February 2017.

The context area of your search is shown in the map below. Please note that the map does not accurately display the exact boundaries of the search as defined in the paragraph above. The map is to be used for general reference purposes only.



A search of the Office of the Environment and Heritage AHIMS Web Services (Aboriginal Heritage Information Management System) has shown that:

0	Aboriginal sites are recorded in or near the above location.
0	Aboriginal places have been declared in or near the above location. *

Stewart Surveys
PO Box 592
Gunnedah New South Wales 2380
Attention: Kathryn Yigman
Email: kathryn@stewartsurveys.com

Date: 27 February 2017

Dear Sir or Madam:

AHIMS Web Service search for the following area at Lot : 73, DP:DP754946 with a Buffer of 50 meters, conducted by Kathryn Yigman on 27 February 2017.

The context area of your search is shown in the map below. Please note that the map does not accurately display the exact boundaries of the search as defined in the paragraph above. The map is to be used for general reference purposes only.

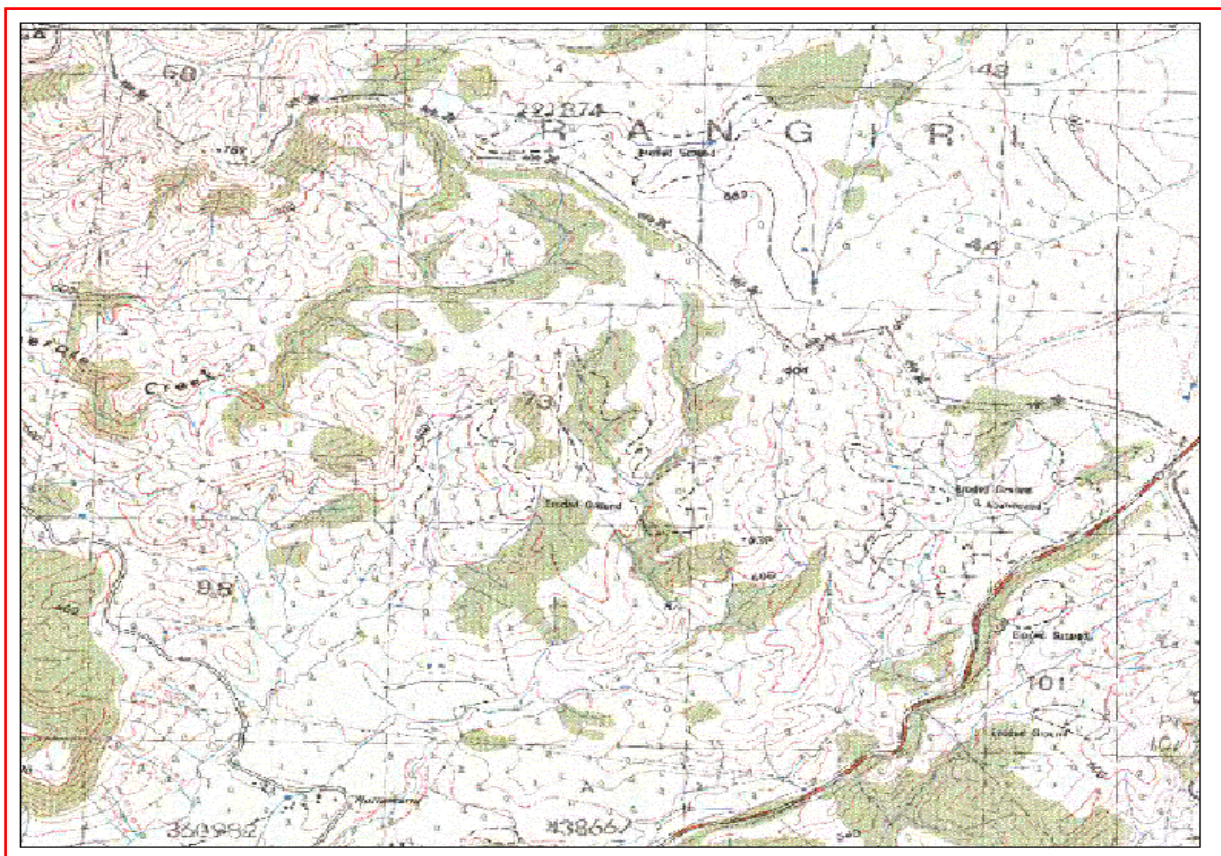

A search of the Office of the Environment and Heritage AHIMS Web Services (Aboriginal Heritage Information Management System) has shown that:

0	Aboriginal sites are recorded in or near the above location.
0	Aboriginal places have been declared in or near the above location. *

Stewart Surveys
PO Box 592
Gunnedah New South Wales 2380
Attention: Kathryn Yigman
Email: kathryn@stewartsurveys.com

Date: 27 February 2017

Dear Sir or Madam:

AHIMS Web Service search for the following area at Lot : 98, DP:DP754946 with a Buffer of 50 meters, conducted by Kathryn Yigman on 27 February 2017.

The context area of your search is shown in the map below. Please note that the map does not accurately display the exact boundaries of the search as defined in the paragraph above. The map is to be used for general reference purposes only.



A search of the Office of the Environment and Heritage AHIMS Web Services (Aboriginal Heritage Information Management System) has shown that:

0	Aboriginal sites are recorded in or near the above location.
0	Aboriginal places have been declared in or near the above location. *

Stewart Surveys

PO Box 592

Gunnedah New South Wales 2380

Attention: Kathryn Yigman

Email: kathryn@stewartsurveys.com

Date: 27 February 2017

Dear Sir or Madam:

AHIMS Web Service search for the following area at Lot : 104, DP:DP754946 with a Buffer of 50 meters, conducted by Kathryn Yigman on 27 February 2017.

The context area of your search is shown in the map below. Please note that the map does not accurately display the exact boundaries of the search as defined in the paragraph above. The map is to be used for general reference purposes only.

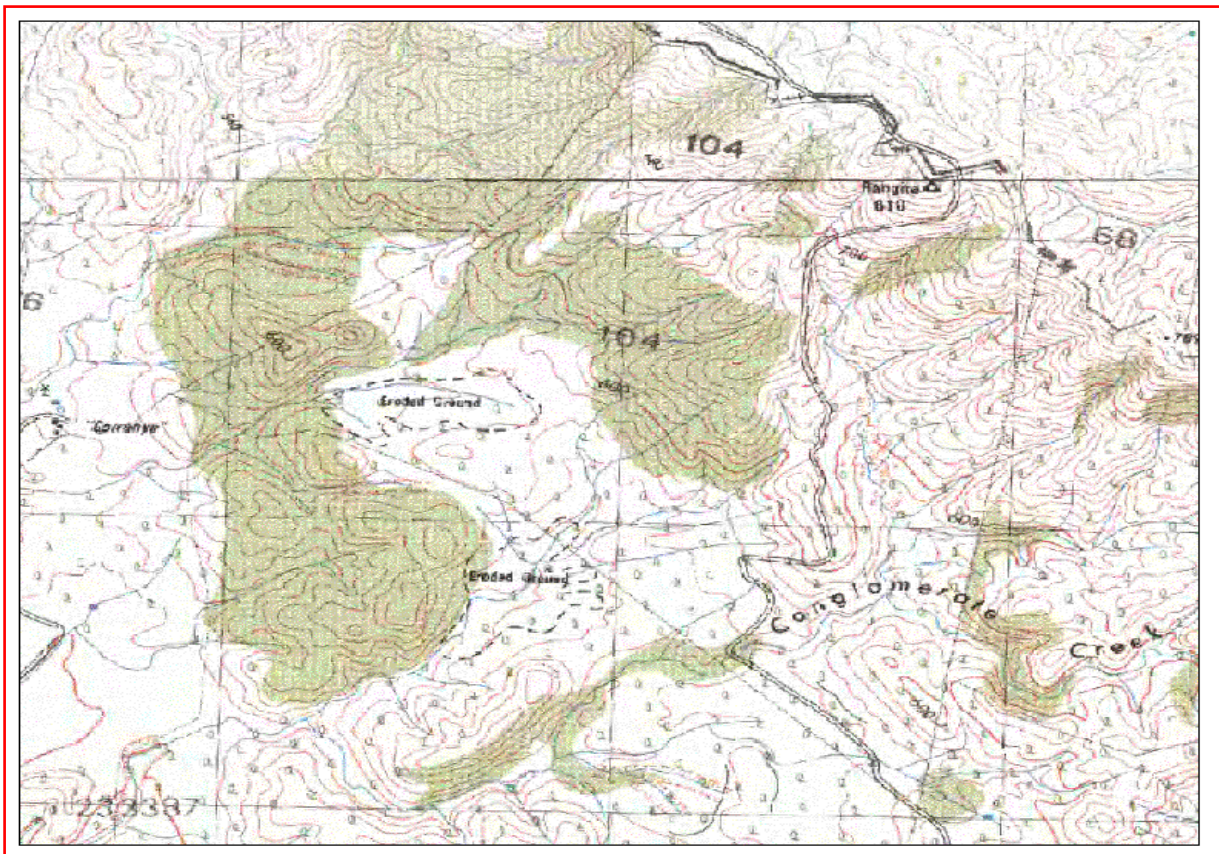

A search of the Office of the Environment and Heritage AHIMS Web Services (Aboriginal Heritage Information Management System) has shown that:

0	Aboriginal sites are recorded in or near the above location.
0	Aboriginal places have been declared in or near the above location. *

Stewart Surveys

PO Box 592

Gunnedah New South Wales 2380

Attention: Kathryn Yigman

Email: kathryn@stewartsurveys.com

Date: 27 February 2017

Dear Sir or Madam:

AHIMS Web Service search for the following area at Lot : 2, DP:DP233387 with a Buffer of 50 meters, conducted by Kathryn Yigman on 27 February 2017.

The context area of your search is shown in the map below. Please note that the map does not accurately display the exact boundaries of the search as defined in the paragraph above. The map is to be used for general reference purposes only.

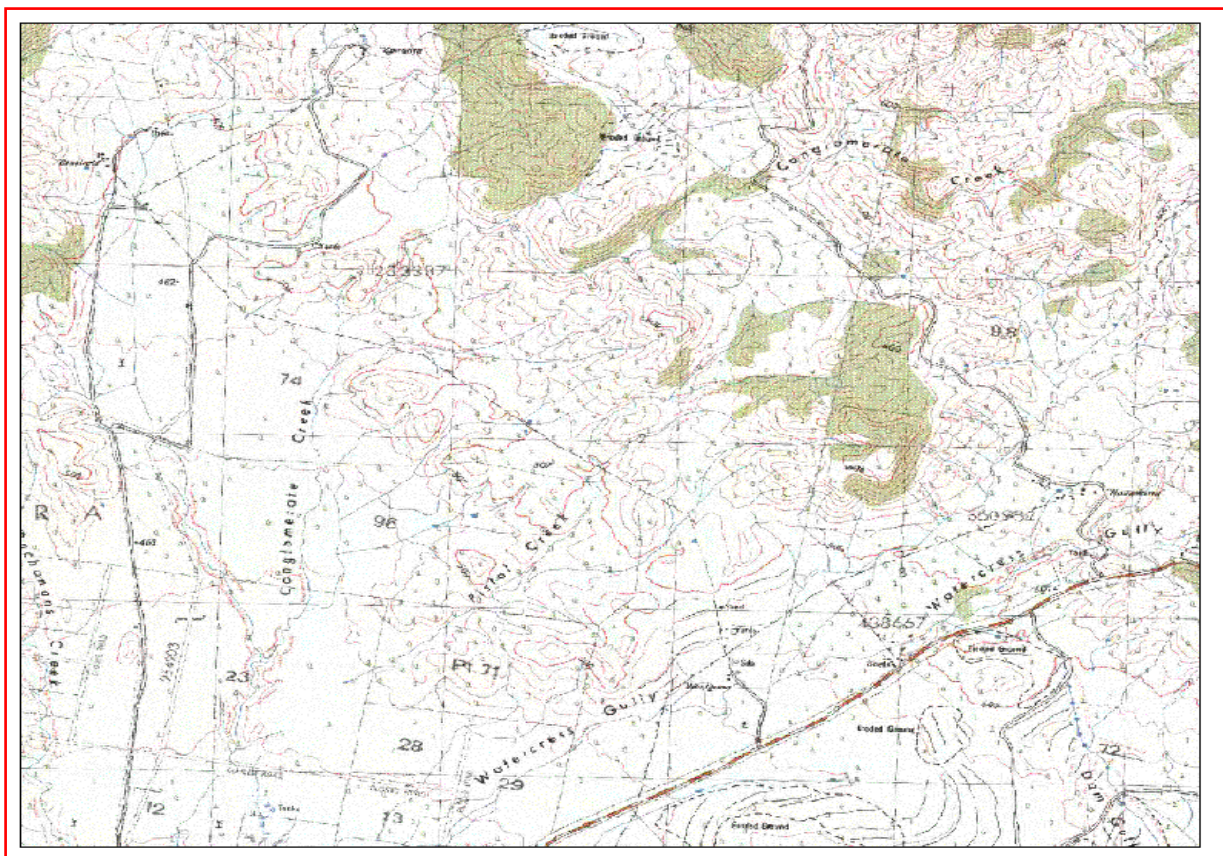

A search of the Office of the Environment and Heritage AHIMS Web Services (Aboriginal Heritage Information Management System) has shown that:

0	Aboriginal sites are recorded in or near the above location.
0	Aboriginal places have been declared in or near the above location. *

Stewart Surveys
PO Box 592
Gunnedah New South Wales 2380
Attention: Kathryn Yigman
Email: kathryn@stewartsurveys.com

Date: 27 February 2017

Dear Sir or Madam:

AHIMS Web Service search for the following area at Lot : 12, DP:DP611349 with a Buffer of 50 meters, conducted by Kathryn Yigman on 27 February 2017.

The context area of your search is shown in the map below. Please note that the map does not accurately display the exact boundaries of the search as defined in the paragraph above. The map is to be used for general reference purposes only.



A search of the Office of the Environment and Heritage AHIMS Web Services (Aboriginal Heritage Information Management System) has shown that:

0	Aboriginal sites are recorded in or near the above location.
0	Aboriginal places have been declared in or near the above location. *

Stewart Surveys
PO Box 592
Gunnedah New South Wales 2380
Attention: Kathryn Yigman
Email: kathryn@stewartsurveys.com

Date: 27 February 2017

Dear Sir or Madam:

AHIMS Web Service search for the following area at Lot : 101, DP:DP754946 with a Buffer of 50 meters, conducted by Kathryn Yigman on 27 February 2017.

The context area of your search is shown in the map below. Please note that the map does not accurately display the exact boundaries of the search as defined in the paragraph above. The map is to be used for general reference purposes only.



A search of the Office of the Environment and Heritage AHIMS Web Services (Aboriginal Heritage Information Management System) has shown that:

0	Aboriginal sites are recorded in or near the above location.
0	Aboriginal places have been declared in or near the above location. *

Stewart Surveys
PO Box 592
Gunnedah New South Wales 2380
Attention: Kathryn Yigman
Email: kathryn@stewartsurveys.com

Date: 27 February 2017

Dear Sir or Madam:

AHIMS Web Service search for the following area at Lot : 105, DP:DP754946 with a Buffer of 50 meters, conducted by Kathryn Yigman on 27 February 2017.

The context area of your search is shown in the map below. Please note that the map does not accurately display the exact boundaries of the search as defined in the paragraph above. The map is to be used for general reference purposes only.



A search of the Office of the Environment and Heritage AHIMS Web Services (Aboriginal Heritage Information Management System) has shown that:

0	Aboriginal sites are recorded in or near the above location.
0	Aboriginal places have been declared in or near the above location. *

Stewart Surveys

Date: 27 February 2017

PO Box 592
Gunnedah New South Wales 2380
Attention: Kathryn Yigman
Email: kathryn@stewartsurveys.com

Dear Sir or Madam:

AHIMS Web Service search for the following area at Lot : 2, DP:DP825588 with a Buffer of 50 meters, conducted by Kathryn Yigman on 27 February 2017.

The context area of your search is shown in the map below. Please note that the map does not accurately display the exact boundaries of the search as defined in the paragraph above. The map is to be used for general reference purposes only.

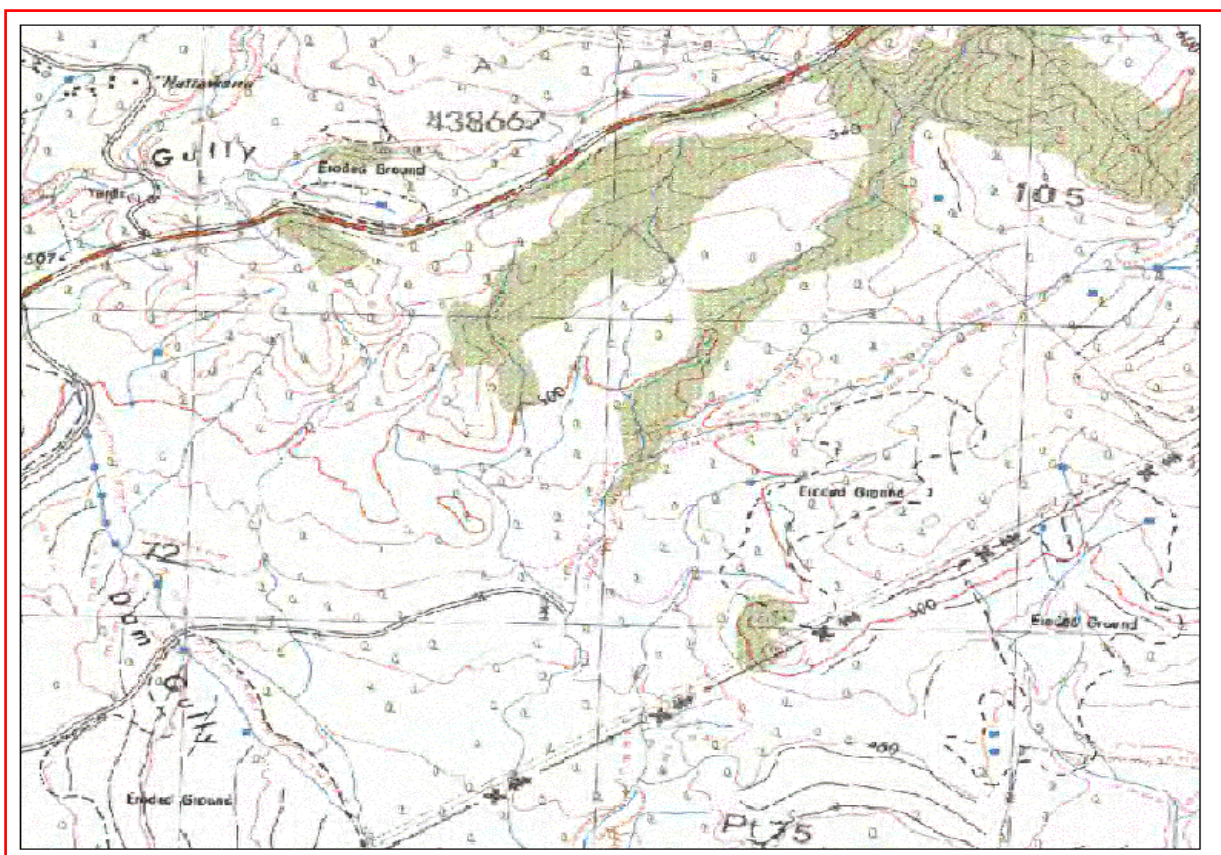

A search of the Office of the Environment and Heritage AHIMS Web Services (Aboriginal Heritage Information Management System) has shown that:

0	Aboriginal sites are recorded in or near the above location.
0	Aboriginal places have been declared in or near the above location. *

Stewart Surveys
PO Box 592
Gunnedah New South Wales 2380
Attention: Kathryn Yigman
Email: kathryn@stewartsurveys.com

Date: 27 February 2017

Dear Sir or Madam:

AHIMS Web Service search for the following area at Lot : 1, DP:DP190411 with a Buffer of 50 meters, conducted by Kathryn Yigman on 27 February 2017.

The context area of your search is shown in the map below. Please note that the map does not accurately display the exact boundaries of the search as defined in the paragraph above. The map is to be used for general reference purposes only.

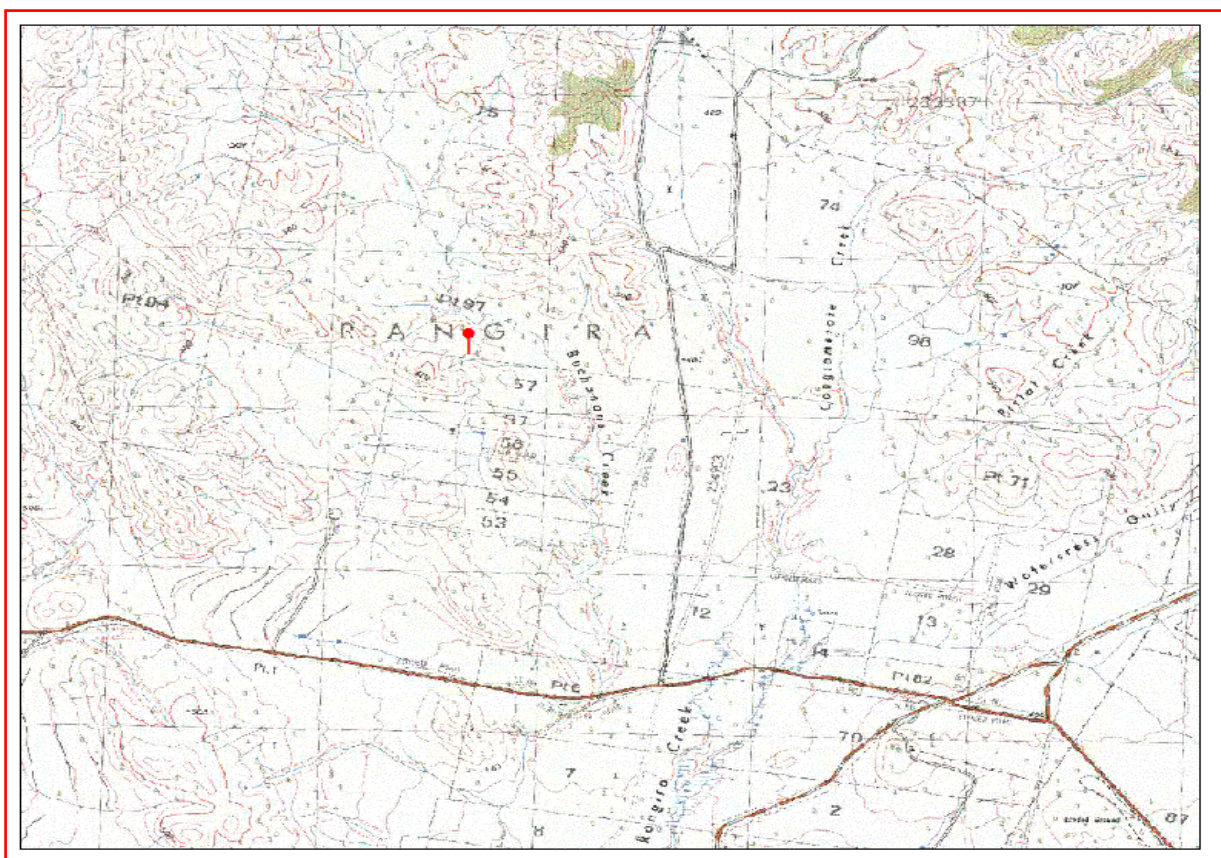

A search of the Office of the Environment and Heritage AHIMS Web Services (Aboriginal Heritage Information Management System) has shown that:

0	Aboriginal sites are recorded in or near the above location.
0	Aboriginal places have been declared in or near the above location. *

Stewart Surveys
PO Box 592
Gunnedah New South Wales 2380
Attention: Kathryn Yigman
Email: kathryn@stewartsurveys.com

Date: 27 February 2017

Dear Sir or Madam:

AHIMS Web Service search for the following area at Lot : 1, DP:DP1167192 with a Buffer of 50 meters, conducted by Kathryn Yigman on 27 February 2017.

The context area of your search is shown in the map below. Please note that the map does not accurately display the exact boundaries of the search as defined in the paragraph above. The map is to be used for general reference purposes only.



A search of the Office of the Environment and Heritage AHIMS Web Services (Aboriginal Heritage Information Management System) has shown that:

0	Aboriginal sites are recorded in or near the above location.
0	Aboriginal places have been declared in or near the above location. *

Stewart Surveys
PO Box 592
Gunnedah New South Wales 2380
Attention: Kathryn Yigman
Email: kathryn@stewartsurveys.com

Date: 27 February 2017

Dear Sir or Madam:

AHIMS Web Service search for the following area at Lot : 12, DP:DP114885 with a Buffer of 50 meters, conducted by Kathryn Yigman on 27 February 2017.

The context area of your search is shown in the map below. Please note that the map does not accurately display the exact boundaries of the search as defined in the paragraph above. The map is to be used for general reference purposes only.



A search of the Office of the Environment and Heritage AHIMS Web Services (Aboriginal Heritage Information Management System) has shown that:

0	Aboriginal sites are recorded in or near the above location.
0	Aboriginal places have been declared in or near the above location. *

Stewart Surveys
PO Box 592
Gunnedah New South Wales 2380
Attention: Kathryn Yigman
Email: kathryn@stewartsurveys.com

Date: 27 February 2017

Dear Sir or Madam:

AHIMS Web Service search for the following area at Lot : 13, DP:DP114885 with a Buffer of 50 meters, conducted by Kathryn Yigman on 27 February 2017.

The context area of your search is shown in the map below. Please note that the map does not accurately display the exact boundaries of the search as defined in the paragraph above. The map is to be used for general reference purposes only.

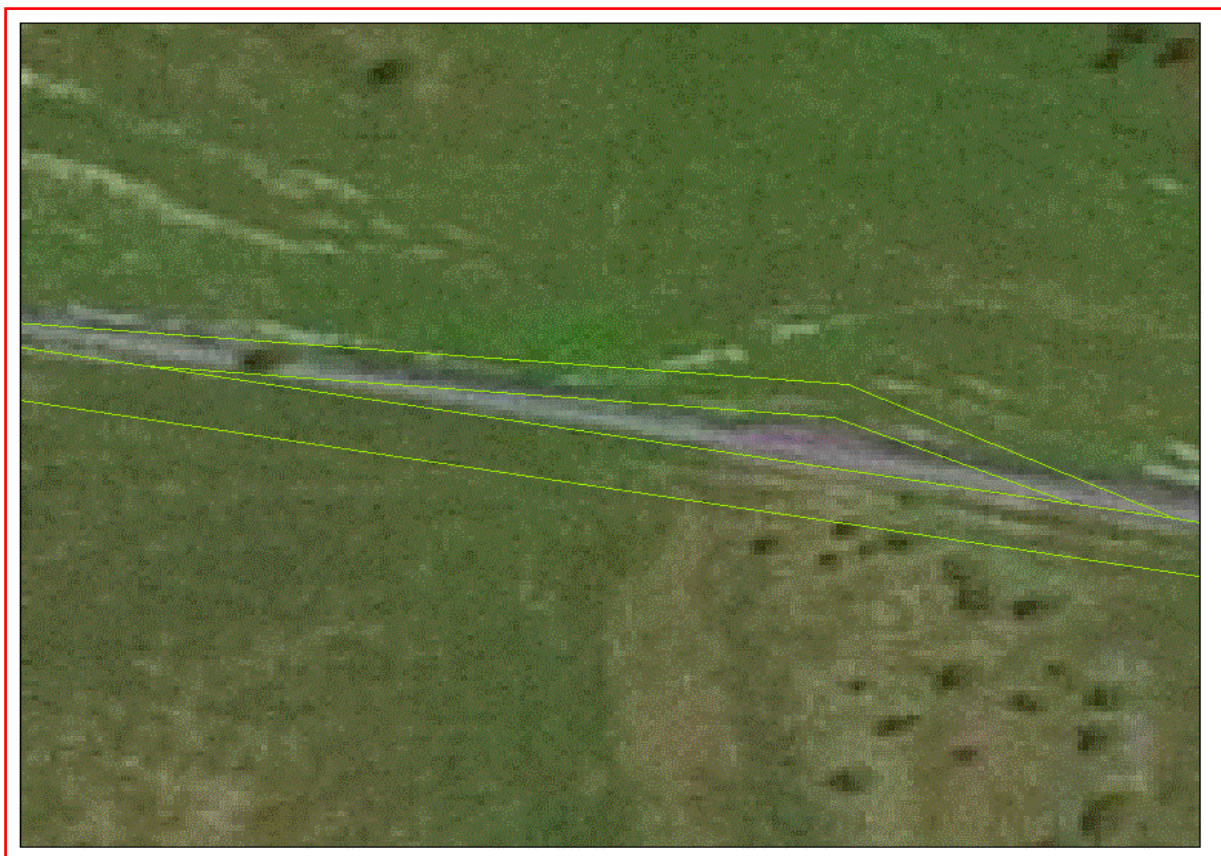

A search of the Office of the Environment and Heritage AHIMS Web Services (Aboriginal Heritage Information Management System) has shown that:

0	Aboriginal sites are recorded in or near the above location.
0	Aboriginal places have been declared in or near the above location. *

Stewart Surveys
PO Box 592
Gunnedah New South Wales 2380
Attention: Kathryn Yigman
Email: kathryn@stewartsurveys.com

Date: 27 February 2017

Dear Sir or Madam:

AHIMS Web Service search for the following area at Lot : 14, DP:DP114885 with a Buffer of 50 meters, conducted by Kathryn Yigman on 27 February 2017.

The context area of your search is shown in the map below. Please note that the map does not accurately display the exact boundaries of the search as defined in the paragraph above. The map is to be used for general reference purposes only.



A search of the Office of the Environment and Heritage AHIMS Web Services (Aboriginal Heritage Information Management System) has shown that:

0	Aboriginal sites are recorded in or near the above location.
0	Aboriginal places have been declared in or near the above location. *

Stewart Surveys
PO Box 592
Gunnedah New South Wales 2380
Attention: Kathryn Yigman
Email: kathryn@stewartsurveys.com

Date: 27 February 2017

Dear Sir or Madam:

AHIMS Web Service search for the following area at Lot : 15, DP:DP114885 with a Buffer of 50 meters, conducted by Kathryn Yigman on 27 February 2017.

The context area of your search is shown in the map below. Please note that the map does not accurately display the exact boundaries of the search as defined in the paragraph above. The map is to be used for general reference purposes only.

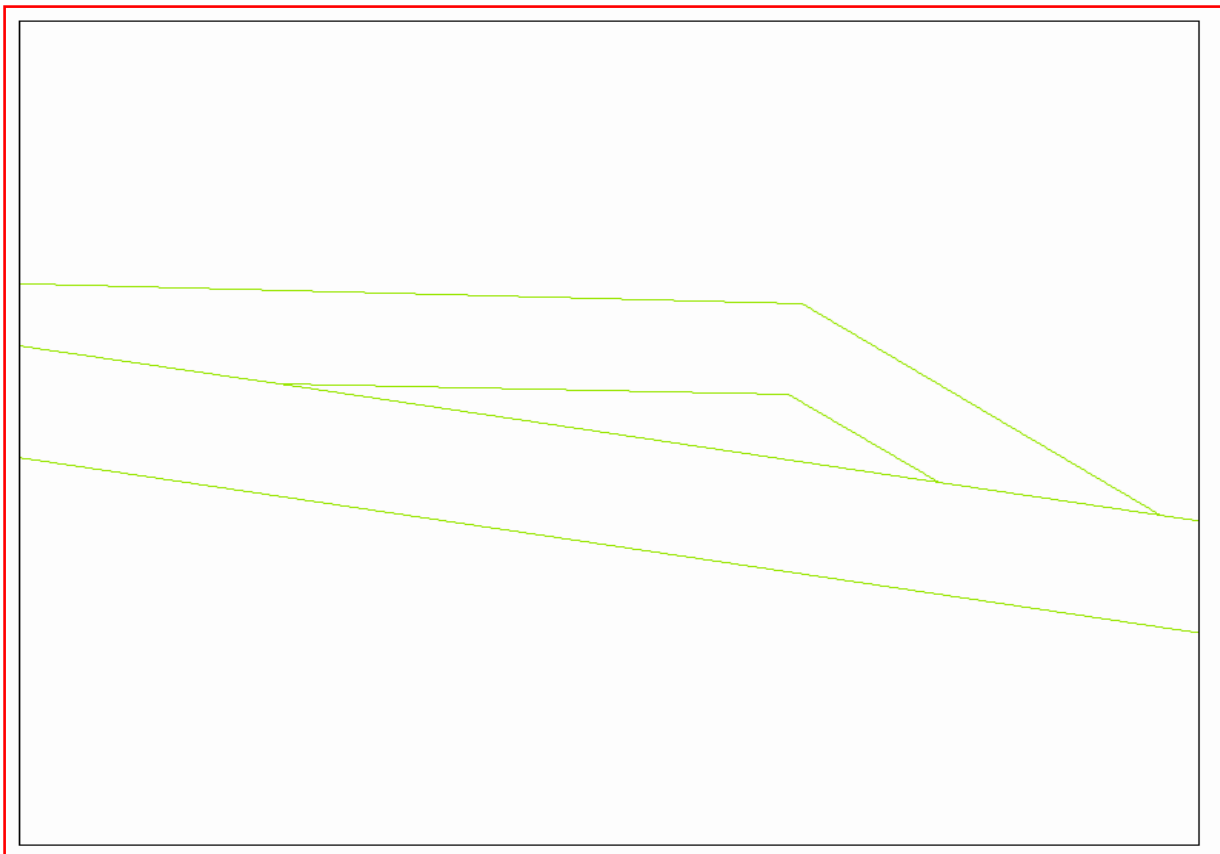

A search of the Office of the Environment and Heritage AHIMS Web Services (Aboriginal Heritage Information Management System) has shown that:

0	Aboriginal sites are recorded in or near the above location.
0	Aboriginal places have been declared in or near the above location. *

Stewart Surveys
PO Box 592
Gunnedah New South Wales 2380
Attention: Kathryn Yigman
Email: kathryn@stewartsurveys.com

Date: 27 February 2017

Dear Sir or Madam:

AHIMS Web Service search for the following area at Lot : 16, DP:DP114885 with a Buffer of 50 meters, conducted by Kathryn Yigman on 27 February 2017.

The context area of your search is shown in the map below. Please note that the map does not accurately display the exact boundaries of the search as defined in the paragraph above. The map is to be used for general reference purposes only.



A search of the Office of the Environment and Heritage AHIMS Web Services (Aboriginal Heritage Information Management System) has shown that:

0	Aboriginal sites are recorded in or near the above location.
0	Aboriginal places have been declared in or near the above location. *

Stewart Surveys
PO Box 592
Gunnedah New South Wales 2380
Attention: Kathryn Yigman
Email: kathryn@stewartsurveys.com

Date: 27 February 2017

Dear Sir or Madam:

AHIMS Web Service search for the following area at Lot : 17, DP:DP114885 with a Buffer of 50 meters, conducted by Kathryn Yigman on 27 February 2017.

The context area of your search is shown in the map below. Please note that the map does not accurately display the exact boundaries of the search as defined in the paragraph above. The map is to be used for general reference purposes only.

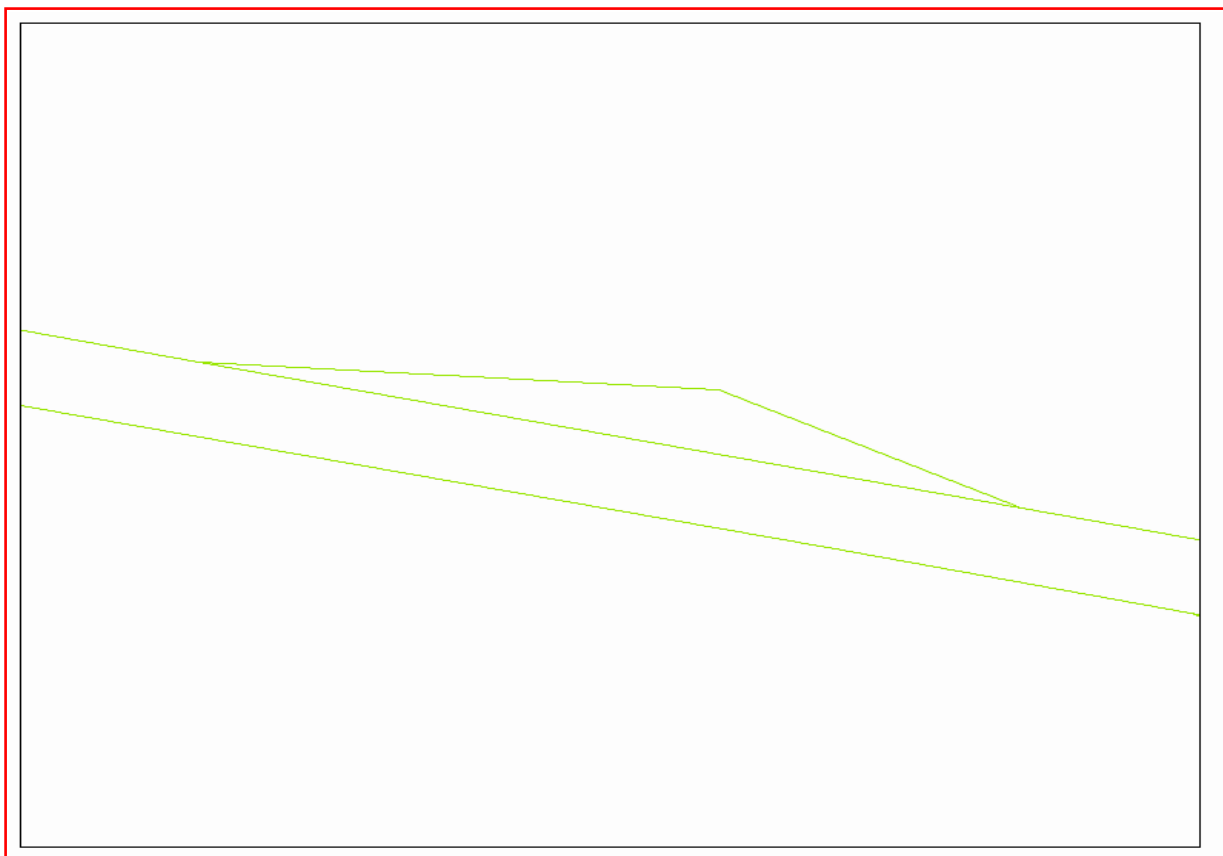

A search of the Office of the Environment and Heritage AHIMS Web Services (Aboriginal Heritage Information Management System) has shown that:

0	Aboriginal sites are recorded in or near the above location.
0	Aboriginal places have been declared in or near the above location. *

Stewart Surveys
PO Box 592
Gunnedah New South Wales 2380
Attention: Kathryn Yigman
Email: kathryn@stewartsurveys.com

Date: 27 February 2017

Dear Sir or Madam:

AHIMS Web Service search for the following area at Lot : 18, DP:DP114885 with a Buffer of 50 meters, conducted by Kathryn Yigman on 27 February 2017.

The context area of your search is shown in the map below. Please note that the map does not accurately display the exact boundaries of the search as defined in the paragraph above. The map is to be used for general reference purposes only.

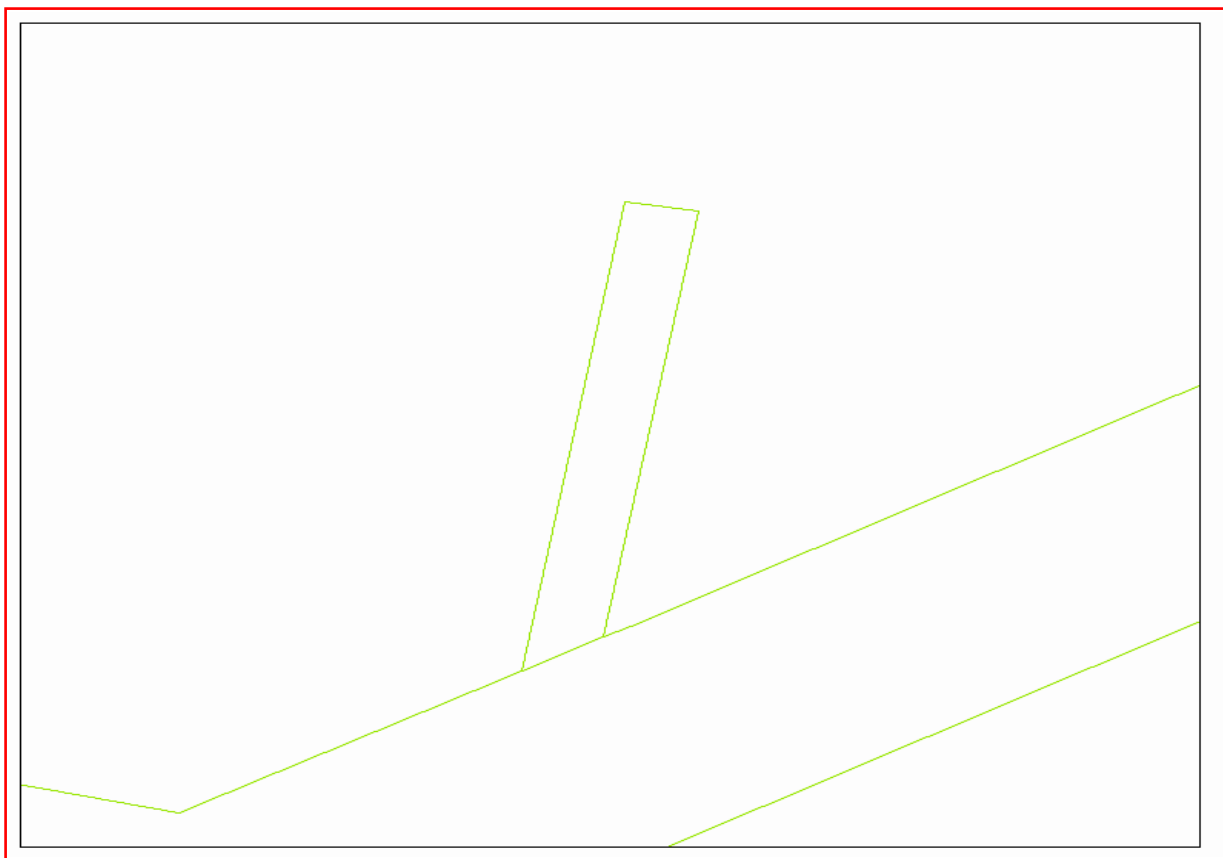

A search of the Office of the Environment and Heritage AHIMS Web Services (Aboriginal Heritage Information Management System) has shown that:

0	Aboriginal sites are recorded in or near the above location.
0	Aboriginal places have been declared in or near the above location. *

Stewart Surveys
PO Box 592
Gunnedah New South Wales 2380
Attention: Kathryn Yigman
Email: kathryn@stewartsurveys.com

Date: 27 February 2017

Dear Sir or Madam:

AHIMS Web Service search for the following area at Lot : 2, DP:DP376630 with a Buffer of 50 meters, conducted by Kathryn Yigman on 27 February 2017.

The context area of your search is shown in the map below. Please note that the map does not accurately display the exact boundaries of the search as defined in the paragraph above. The map is to be used for general reference purposes only.



A search of the Office of the Environment and Heritage AHIMS Web Services (Aboriginal Heritage Information Management System) has shown that:

0	Aboriginal sites are recorded in or near the above location.
0	Aboriginal places have been declared in or near the above location. *

Stewart Surveys

PO Box 592

Gunnedah New South Wales 2380

Attention: Kathryn Yigman

Email: kathryn@stewartsurveys.com

Date: 27 February 2017

Dear Sir or Madam:

AHIMS Web Service search for the following area at Lot : 1, DP:DP32278 with a Buffer of 50 meters, conducted by Kathryn Yigman on 27 February 2017.

The context area of your search is shown in the map below. Please note that the map does not accurately display the exact boundaries of the search as defined in the paragraph above. The map is to be used for general reference purposes only.

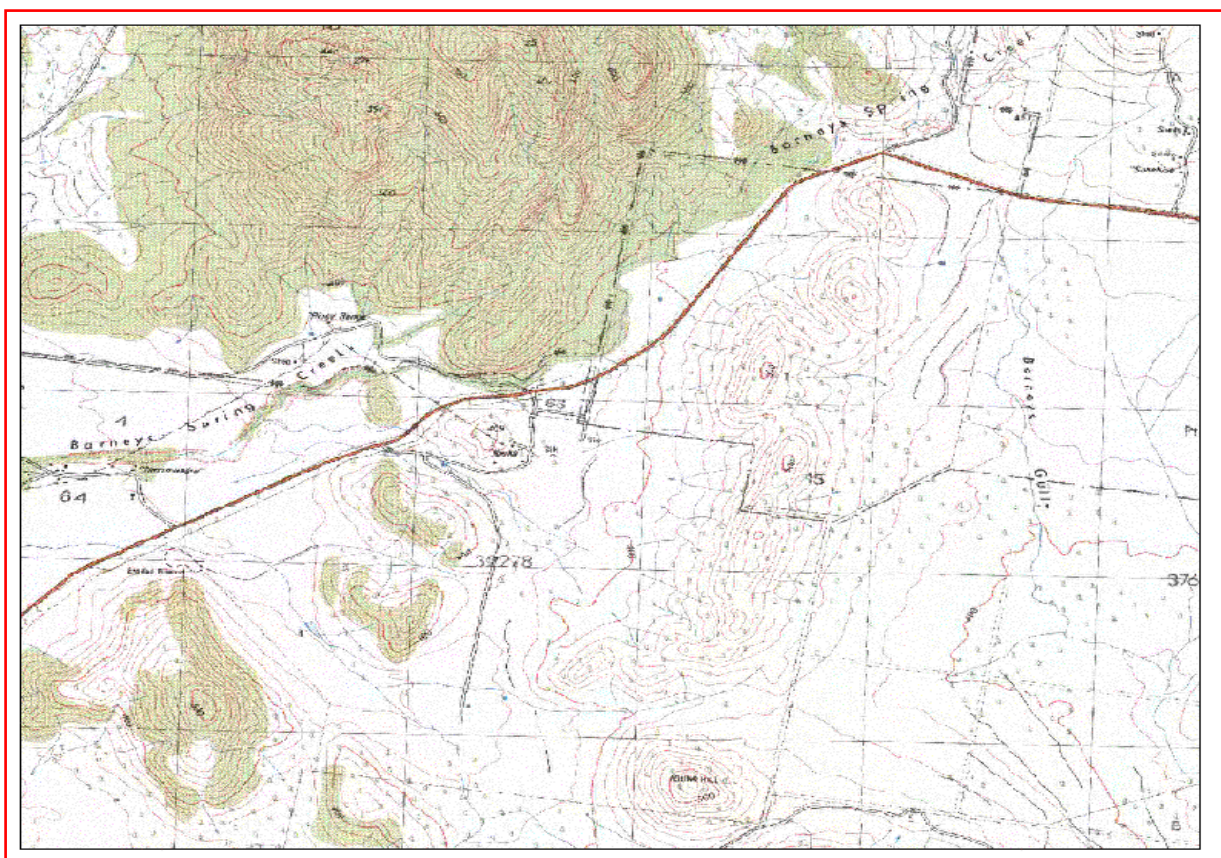

A search of the Office of the Environment and Heritage AHIMS Web Services (Aboriginal Heritage Information Management System) has shown that:

0	Aboriginal sites are recorded in or near the above location.
0	Aboriginal places have been declared in or near the above location. *

Stewart Surveys
PO Box 592
Gunnedah New South Wales 2380
Attention: Kathryn Yigman
Email: kathryn@stewartsurveys.com

Date: 27 February 2017

Dear Sir or Madam:

AHIMS Web Service search for the following area at Lot : 1, DP:DP868844 with a Buffer of 50 meters, conducted by Kathryn Yigman on 27 February 2017.

The context area of your search is shown in the map below. Please note that the map does not accurately display the exact boundaries of the search as defined in the paragraph above. The map is to be used for general reference purposes only.



A search of the Office of the Environment and Heritage AHIMS Web Services (Aboriginal Heritage Information Management System) has shown that:

0	Aboriginal sites are recorded in or near the above location.
0	Aboriginal places have been declared in or near the above location. *

Stewart Surveys
PO Box 592
Gunnedah New South Wales 2380
Attention: Kathryn Yigman
Email: kathryn@stewartsurveys.com

Date: 27 February 2017

Dear Sir or Madam:

AHIMS Web Service search for the following area at Lot : 96, DP:DP754955 with a Buffer of 50 meters, conducted by Kathryn Yigman on 27 February 2017.

The context area of your search is shown in the map below. Please note that the map does not accurately display the exact boundaries of the search as defined in the paragraph above. The map is to be used for general reference purposes only.



A search of the Office of the Environment and Heritage AHIMS Web Services (Aboriginal Heritage Information Management System) has shown that:

0	Aboriginal sites are recorded in or near the above location.
0	Aboriginal places have been declared in or near the above location. *

Stewart Surveys
PO Box 592
Gunnedah New South Wales 2380
Attention: Kathryn Yigman
Email: kathryn@stewartsurveys.com

Date: 27 February 2017

Dear Sir or Madam:

AHIMS Web Service search for the following area at Lot : 1, DP:DP129846 with a Buffer of 50 meters, conducted by Kathryn Yigman on 27 February 2017.

The context area of your search is shown in the map below. Please note that the map does not accurately display the exact boundaries of the search as defined in the paragraph above. The map is to be used for general reference purposes only.



A search of the Office of the Environment and Heritage AHIMS Web Services (Aboriginal Heritage Information Management System) has shown that:

0	Aboriginal sites are recorded in or near the above location.
0	Aboriginal places have been declared in or near the above location. *

Stewart Surveys
PO Box 592
Gunnedah New South Wales 2380
Attention: Kathryn Yigman
Email: kathryn@stewartsurveys.com

Date: 27 February 2017

Dear Sir or Madam:

AHIMS Web Service search for the following area at Lot : 1, DP:DP390814 with a Buffer of 50 meters, conducted by Kathryn Yigman on 27 February 2017.

The context area of your search is shown in the map below. Please note that the map does not accurately display the exact boundaries of the search as defined in the paragraph above. The map is to be used for general reference purposes only.



A search of the Office of the Environment and Heritage AHIMS Web Services (Aboriginal Heritage Information Management System) has shown that:

0	Aboriginal sites are recorded in or near the above location.
0	Aboriginal places have been declared in or near the above location. *

Stewart Surveys
PO Box 592
Gunnedah New South Wales 2380
Attention: Kathryn Yigman
Email: kathryn@stewartsurveys.com

Date: 27 February 2017

Dear Sir or Madam:

AHIMS Web Service search for the following area at Lot : 15, DP:DP114885 with a Buffer of 50 meters, conducted by Kathryn Yigman on 27 February 2017.

The context area of your search is shown in the map below. Please note that the map does not accurately display the exact boundaries of the search as defined in the paragraph above. The map is to be used for general reference purposes only.

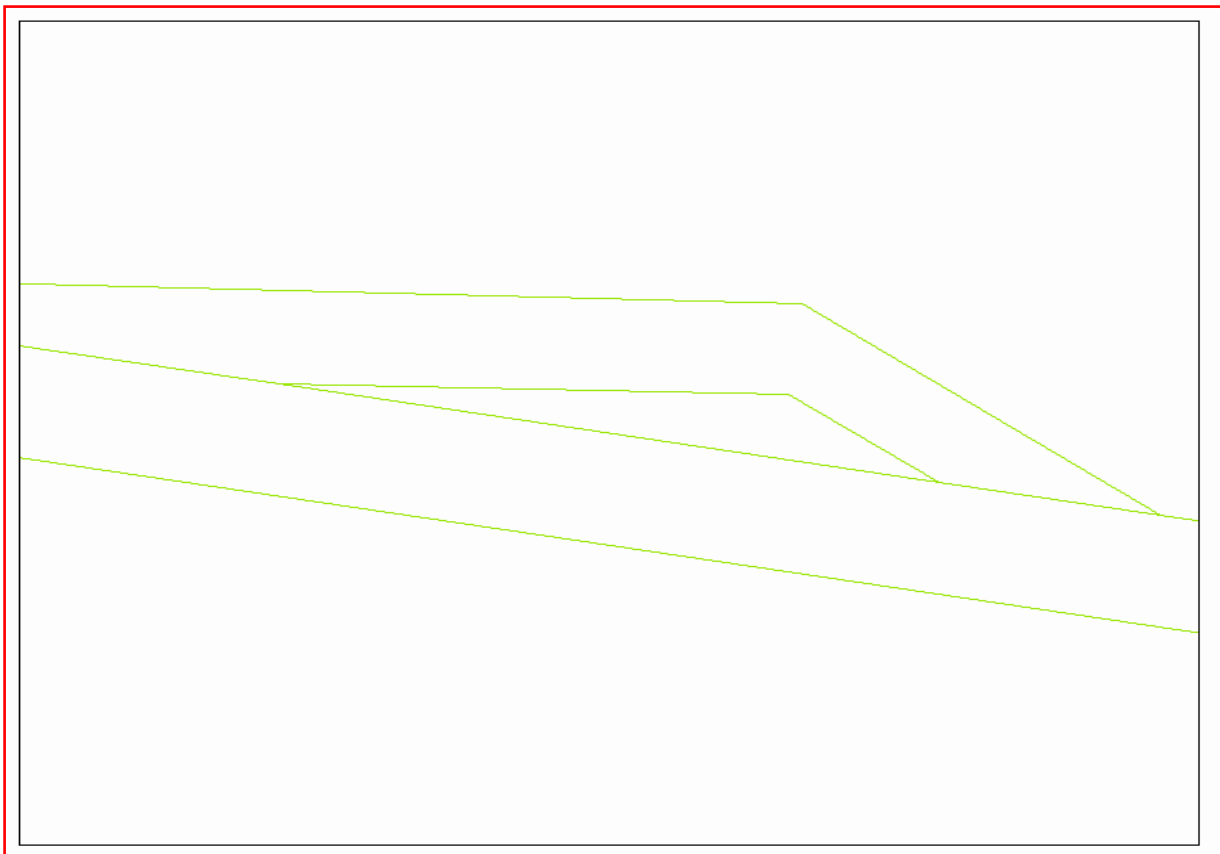

A search of the Office of the Environment and Heritage AHIMS Web Services (Aboriginal Heritage Information Management System) has shown that:

0	Aboriginal sites are recorded in or near the above location.
0	Aboriginal places have been declared in or near the above location. *

Stewart Surveys
PO Box 592
Gunnedah New South Wales 2380
Attention: Kathryn Yigman
Email: kathryn@stewartsurveys.com

Date: 27 February 2017

Dear Sir or Madam:

AHIMS Web Service search for the following area at Lot : 16, DP:DP114885 with a Buffer of 50 meters, conducted by Kathryn Yigman on 27 February 2017.

The context area of your search is shown in the map below. Please note that the map does not accurately display the exact boundaries of the search as defined in the paragraph above. The map is to be used for general reference purposes only.



A search of the Office of the Environment and Heritage AHIMS Web Services (Aboriginal Heritage Information Management System) has shown that:

0	Aboriginal sites are recorded in or near the above location.
0	Aboriginal places have been declared in or near the above location. *

Stewart Surveys
PO Box 592
Gunnedah New South Wales 2380
Attention: Kathryn Yigman
Email: kathryn@stewartsurveys.com

Date: 27 February 2017

Dear Sir or Madam:

AHIMS Web Service search for the following area at Lot : 17, DP:DP114885 with a Buffer of 50 meters, conducted by Kathryn Yigman on 27 February 2017.

The context area of your search is shown in the map below. Please note that the map does not accurately display the exact boundaries of the search as defined in the paragraph above. The map is to be used for general reference purposes only.

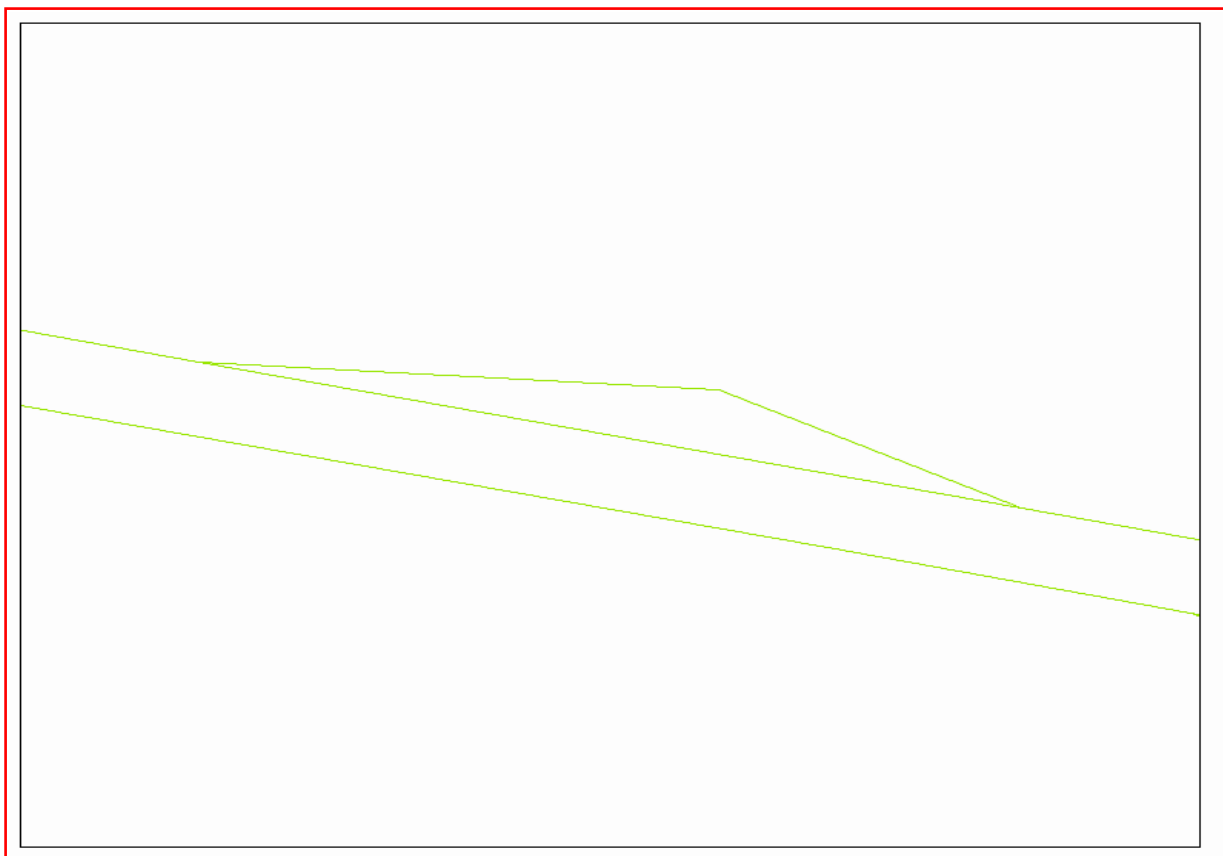

A search of the Office of the Environment and Heritage AHIMS Web Services (Aboriginal Heritage Information Management System) has shown that:

0	Aboriginal sites are recorded in or near the above location.
0	Aboriginal places have been declared in or near the above location. *

Stewart Surveys
PO Box 592
Gunnedah New South Wales 2380
Attention: Kathryn Yigman
Email: kathryn@stewartsurveys.com

Date: 27 February 2017

Dear Sir or Madam:

AHIMS Web Service search for the following area at Lot : 2, DP:DP376630 with a Buffer of 50 meters, conducted by Kathryn Yigman on 27 February 2017.

The context area of your search is shown in the map below. Please note that the map does not accurately display the exact boundaries of the search as defined in the paragraph above. The map is to be used for general reference purposes only.



A search of the Office of the Environment and Heritage AHIMS Web Services (Aboriginal Heritage Information Management System) has shown that:

0	Aboriginal sites are recorded in or near the above location.
0	Aboriginal places have been declared in or near the above location. *

Stewart Surveys
PO Box 592
Gunnedah New South Wales 2380
Attention: Kathryn Yigman
Email: kathryn@stewartsurveys.com

Date: 27 February 2017

Dear Sir or Madam:

AHIMS Web Service search for the following area at Lot : 1, DP:DP32278 with a Buffer of 50 meters, conducted by Kathryn Yigman on 27 February 2017.

The context area of your search is shown in the map below. Please note that the map does not accurately display the exact boundaries of the search as defined in the paragraph above. The map is to be used for general reference purposes only.

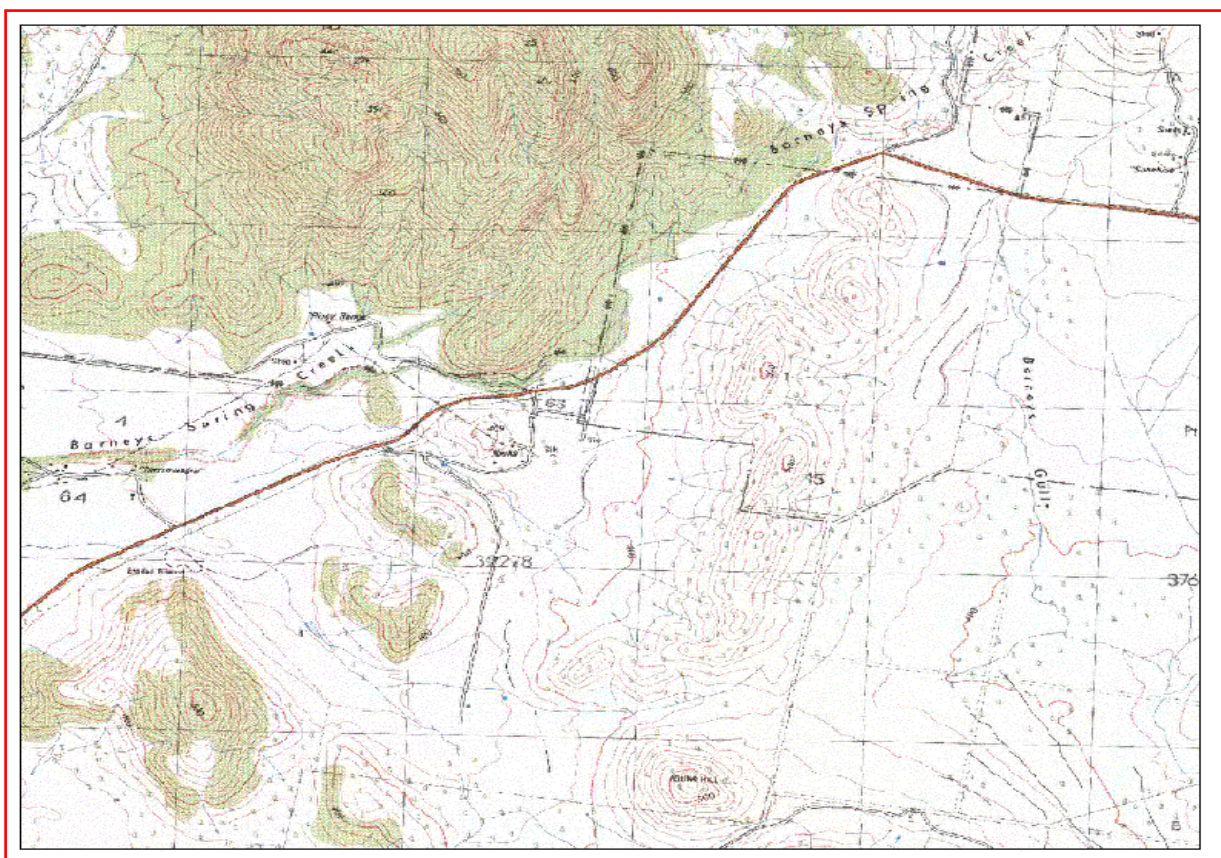

A search of the Office of the Environment and Heritage AHIMS Web Services (Aboriginal Heritage Information Management System) has shown that:

0	Aboriginal sites are recorded in or near the above location.
0	Aboriginal places have been declared in or near the above location. *

Stewart Surveys
PO Box 592
Gunnedah New South Wales 2380
Attention: Kathryn Yigman
Email: kathryn@stewartsurveys.com

Date: 27 February 2017

Dear Sir or Madam:

AHIMS Web Service search for the following area at Lot : 1, DP:DP868844 with a Buffer of 50 meters, conducted by Kathryn Yigman on 27 February 2017.

The context area of your search is shown in the map below. Please note that the map does not accurately display the exact boundaries of the search as defined in the paragraph above. The map is to be used for general reference purposes only.



A search of the Office of the Environment and Heritage AHIMS Web Services (Aboriginal Heritage Information Management System) has shown that:

0	Aboriginal sites are recorded in or near the above location.
0	Aboriginal places have been declared in or near the above location. *

Stewart Surveys
PO Box 592
Gunnedah New South Wales 2380
Attention: Kathryn Yigman
Email: kathryn@stewartsurveys.com

Date: 27 February 2017

Dear Sir or Madam:

AHIMS Web Service search for the following area at Lot : 96, DP:DP754955 with a Buffer of 50 meters, conducted by Kathryn Yigman on 27 February 2017.

The context area of your search is shown in the map below. Please note that the map does not accurately display the exact boundaries of the search as defined in the paragraph above. The map is to be used for general reference purposes only.



A search of the Office of the Environment and Heritage AHIMS Web Services (Aboriginal Heritage Information Management System) has shown that:

0	Aboriginal sites are recorded in or near the above location.
0	Aboriginal places have been declared in or near the above location. *

Stewart Surveys
PO Box 592
Gunnedah New South Wales 2380
Attention: Kathryn Yigman
Email: kathryn@stewartsurveys.com

Date: 27 February 2017

Dear Sir or Madam:

AHIMS Web Service search for the following area at Lot : 1, DP:DP129846 with a Buffer of 50 meters, conducted by Kathryn Yigman on 27 February 2017.

The context area of your search is shown in the map below. Please note that the map does not accurately display the exact boundaries of the search as defined in the paragraph above. The map is to be used for general reference purposes only.



A search of the Office of the Environment and Heritage AHIMS Web Services (Aboriginal Heritage Information Management System) has shown that:

0	Aboriginal sites are recorded in or near the above location.
0	Aboriginal places have been declared in or near the above location. *

Stewart Surveys
PO Box 592
Gunnedah New South Wales 2380
Attention: Kathryn Yigman
Email: kathryn@stewartsurveys.com

Date: 27 February 2017

Dear Sir or Madam:

AHIMS Web Service search for the following area at Lot : 1, DP:DP390814 with a Buffer of 50 meters, conducted by Kathryn Yigman on 27 February 2017.

The context area of your search is shown in the map below. Please note that the map does not accurately display the exact boundaries of the search as defined in the paragraph above. The map is to be used for general reference purposes only.



A search of the Office of the Environment and Heritage AHIMS Web Services (Aboriginal Heritage Information Management System) has shown that:

0	Aboriginal sites are recorded in or near the above location.
0	Aboriginal places have been declared in or near the above location. *

Stewart Surveys
PO Box 592
Gunnedah New South Wales 2380
Attention: Kathryn Yigman
Email: kathryn@stewartsurveys.com

Date: 27 February 2017

Dear Sir or Madam:

AHIMS Web Service search for the following area at Lot : 89, DP:DP754955 with a Buffer of 50 meters, conducted by Kathryn Yigman on 27 February 2017.

The context area of your search is shown in the map below. Please note that the map does not accurately display the exact boundaries of the search as defined in the paragraph above. The map is to be used for general reference purposes only.

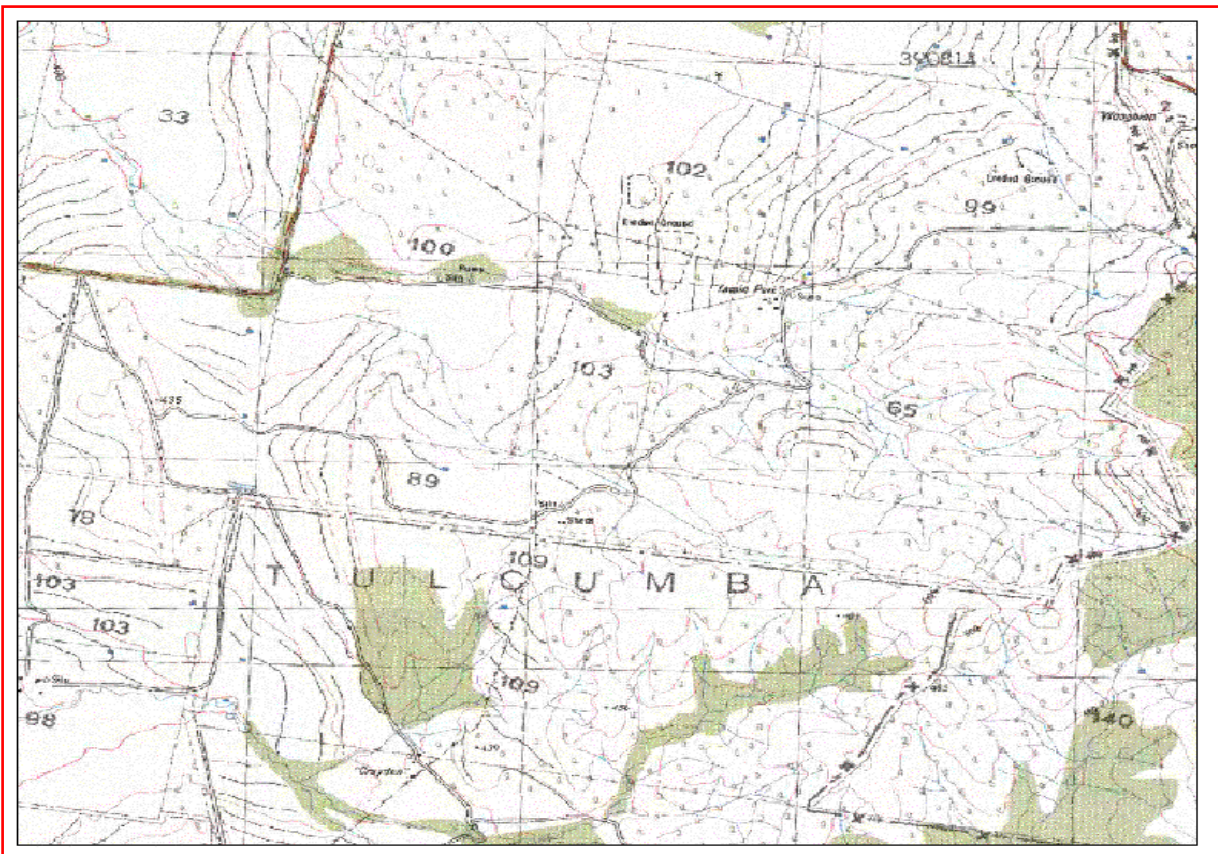

A search of the Office of the Environment and Heritage AHIMS Web Services (Aboriginal Heritage Information Management System) has shown that:

0	Aboriginal sites are recorded in or near the above location.
0	Aboriginal places have been declared in or near the above location. *

Stewart Surveys
PO Box 592
Gunnedah New South Wales 2380
Attention: Kathryn Yigman
Email: kathryn@stewartsurveys.com

Date: 27 February 2017

Dear Sir or Madam:

AHIMS Web Service search for the following area at Lot : 1, DP:DP131921 with a Buffer of 50 meters, conducted by Kathryn Yigman on 27 February 2017.

The context area of your search is shown in the map below. Please note that the map does not accurately display the exact boundaries of the search as defined in the paragraph above. The map is to be used for general reference purposes only.



A search of the Office of the Environment and Heritage AHIMS Web Services (Aboriginal Heritage Information Management System) has shown that:

0	Aboriginal sites are recorded in or near the above location.
0	Aboriginal places have been declared in or near the above location. *

Stewart Surveys
PO Box 592
Gunnedah New South Wales 2380
Attention: Kathryn Yigman
Email: kathryn@stewartsurveys.com

Date: 27 February 2017

Dear Sir or Madam:

AHIMS Web Service search for the following area at Lot : 42, DP:DP752193 with a Buffer of 50 meters, conducted by Kathryn Yigman on 27 February 2017.

The context area of your search is shown in the map below. Please note that the map does not accurately display the exact boundaries of the search as defined in the paragraph above. The map is to be used for general reference purposes only.

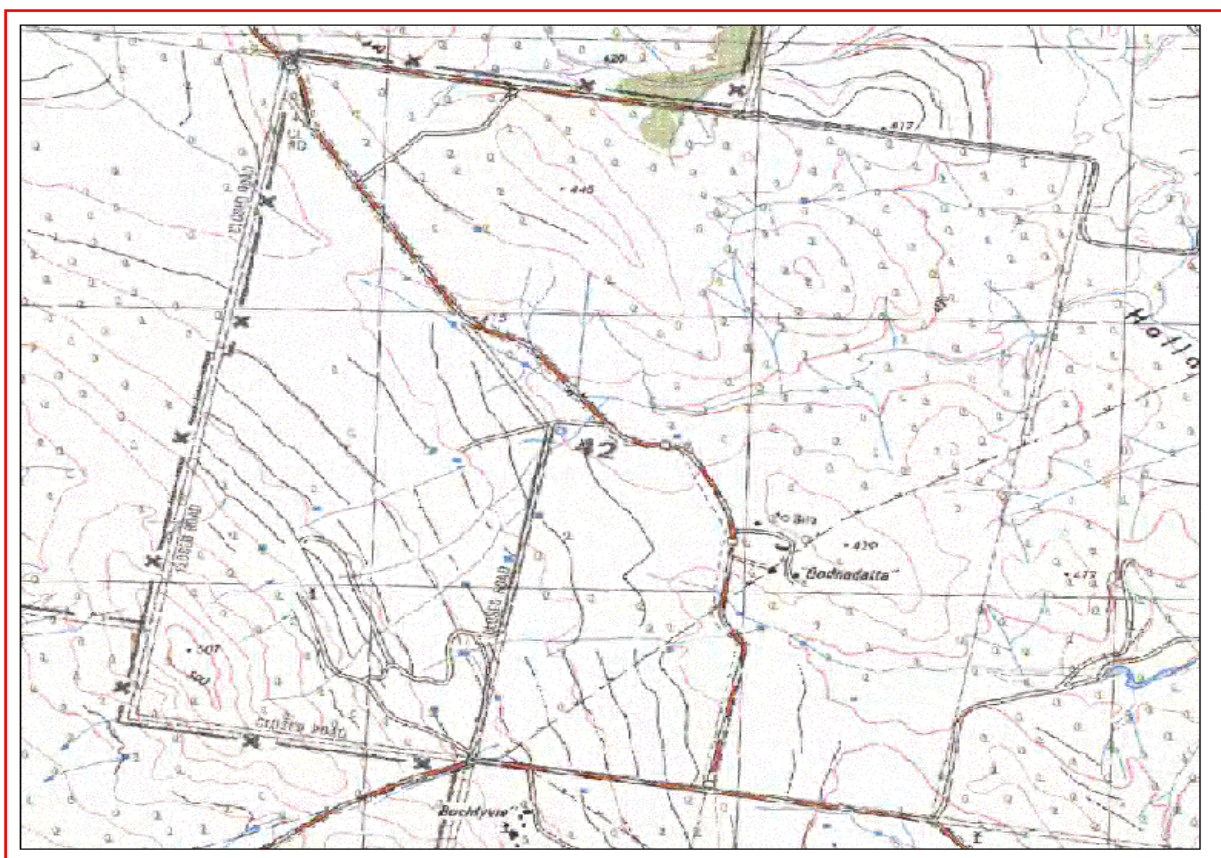

A search of the Office of the Environment and Heritage AHIMS Web Services (Aboriginal Heritage Information Management System) has shown that:

0	Aboriginal sites are recorded in or near the above location.
0	Aboriginal places have been declared in or near the above location. *

Stewart Surveys
PO Box 592
Gunnedah New South Wales 2380
Attention: Kathryn Yigman
Email: kathryn@stewartsurveys.com

Date: 27 February 2017

Dear Sir or Madam:

AHIMS Web Service search for the following area at Lot : B, DP:DP360280 with a Buffer of 50 meters, conducted by Kathryn Yigman on 27 February 2017.

The context area of your search is shown in the map below. Please note that the map does not accurately display the exact boundaries of the search as defined in the paragraph above. The map is to be used for general reference purposes only.



A search of the Office of the Environment and Heritage AHIMS Web Services (Aboriginal Heritage Information Management System) has shown that:

0	Aboriginal sites are recorded in or near the above location.
0	Aboriginal places have been declared in or near the above location. *

Stewart Surveys
PO Box 592
Gunnedah New South Wales 2380
Attention: Kathryn Yigman
Email: kathryn@stewartsurveys.com

Date: 27 February 2017

Dear Sir or Madam:

AHIMS Web Service search for the following area at Lot : 67, DP:DP752193 with a Buffer of 50 meters, conducted by Kathryn Yigman on 27 February 2017.

The context area of your search is shown in the map below. Please note that the map does not accurately display the exact boundaries of the search as defined in the paragraph above. The map is to be used for general reference purposes only.



A search of the Office of the Environment and Heritage AHIMS Web Services (Aboriginal Heritage Information Management System) has shown that:

0	Aboriginal sites are recorded in or near the above location.
0	Aboriginal places have been declared in or near the above location. *

Stewart Surveys
PO Box 592
Gunnedah New South Wales 2380
Attention: Kathryn Yigman
Email: kathryn@stewartsurveys.com

Date: 27 February 2017

Dear Sir or Madam:

AHIMS Web Service search for the following area at Lot : 109, DP:DP754938 with a Buffer of 50 meters, conducted by Kathryn Yigman on 27 February 2017.

The context area of your search is shown in the map below. Please note that the map does not accurately display the exact boundaries of the search as defined in the paragraph above. The map is to be used for general reference purposes only.



A search of the Office of the Environment and Heritage AHIMS Web Services (Aboriginal Heritage Information Management System) has shown that:

0	Aboriginal sites are recorded in or near the above location.
0	Aboriginal places have been declared in or near the above location. *

Stewart Surveys
PO Box 592
Gunnedah New South Wales 2380
Attention: Kathryn Yigman
Email: kathryn@stewartsurveys.com

Date: 27 February 2017

Dear Sir or Madam:

AHIMS Web Service search for the following area at Lot : 166, DP:DP754956 with a Buffer of 50 meters, conducted by Kathryn Yigman on 27 February 2017.

The context area of your search is shown in the map below. Please note that the map does not accurately display the exact boundaries of the search as defined in the paragraph above. The map is to be used for general reference purposes only.

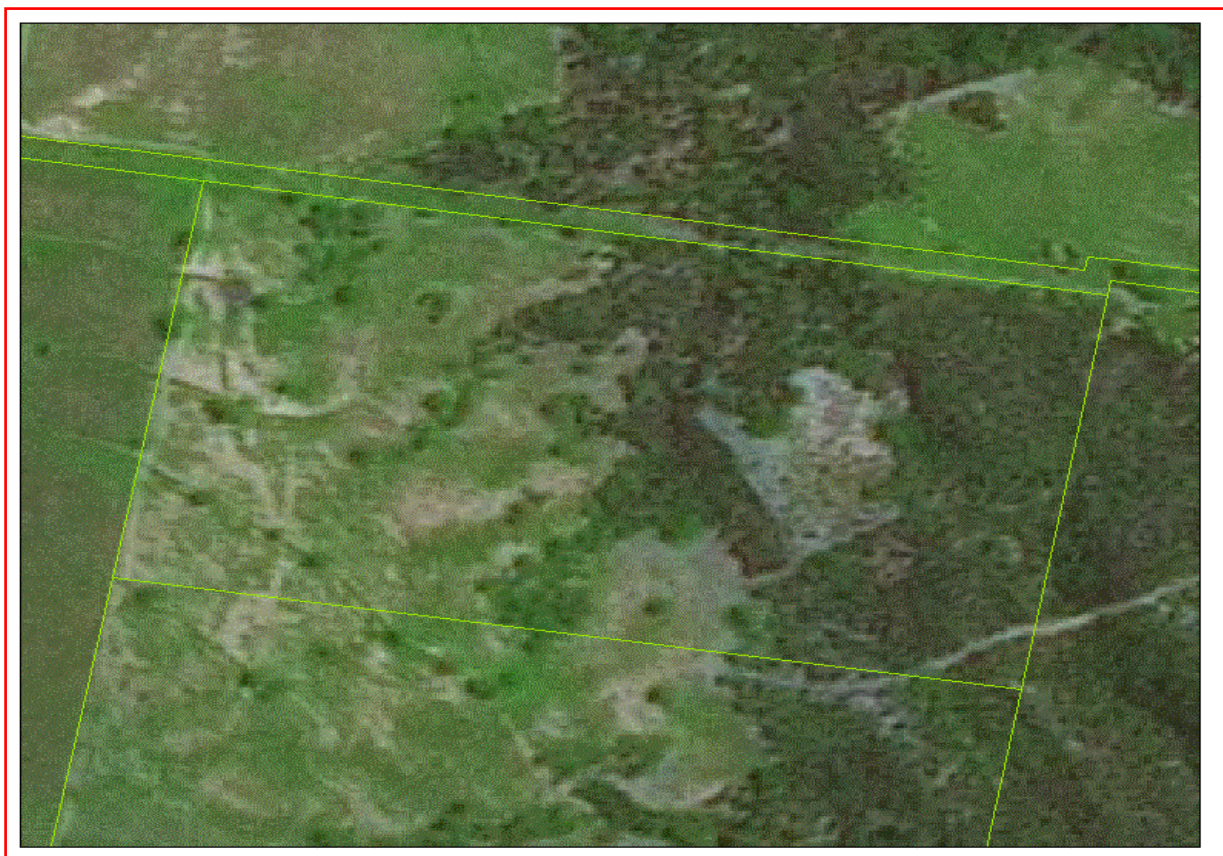

A search of the Office of the Environment and Heritage AHIMS Web Services (Aboriginal Heritage Information Management System) has shown that:

0	Aboriginal sites are recorded in or near the above location.
0	Aboriginal places have been declared in or near the above location. *

Stewart Surveys
PO Box 592
Gunnedah New South Wales 2380
Attention: Kathryn Yigman
Email: kathryn@stewartsurveys.com

Date: 27 February 2017

Dear Sir or Madam:

AHIMS Web Service search for the following area at Lot : 193, DP:DP754956 with a Buffer of 50 meters, conducted by Kathryn Yigman on 27 February 2017.

The context area of your search is shown in the map below. Please note that the map does not accurately display the exact boundaries of the search as defined in the paragraph above. The map is to be used for general reference purposes only.



A search of the Office of the Environment and Heritage AHIMS Web Services (Aboriginal Heritage Information Management System) has shown that:

0	Aboriginal sites are recorded in or near the above location.
0	Aboriginal places have been declared in or near the above location. *

Stewart Surveys
PO Box 592
Gunnedah New South Wales 2380
Attention: Kathryn Yigman
Email: kathryn@stewartsurveys.com

Date: 27 February 2017

Dear Sir or Madam:

AHIMS Web Service search for the following area at Lot : 122, DP:DP754956 with a Buffer of 50 meters, conducted by Kathryn Yigman on 27 February 2017.

The context area of your search is shown in the map below. Please note that the map does not accurately display the exact boundaries of the search as defined in the paragraph above. The map is to be used for general reference purposes only.

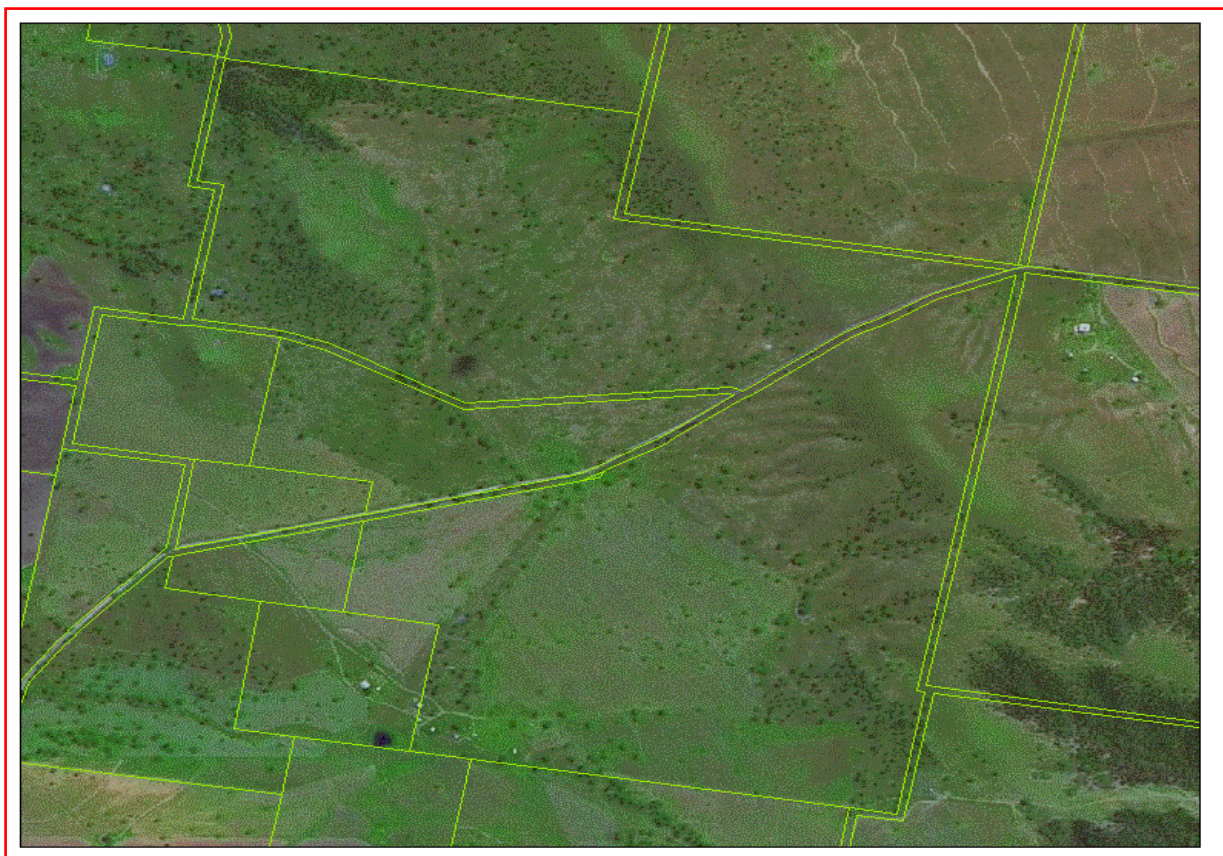

A search of the Office of the Environment and Heritage AHIMS Web Services (Aboriginal Heritage Information Management System) has shown that:

0	Aboriginal sites are recorded in or near the above location.
0	Aboriginal places have been declared in or near the above location. *

Stewart Surveys
PO Box 592
Gunnedah New South Wales 2380
Attention: Kathryn Yigman
Email: kathryn@stewartsurveys.com

Date: 27 February 2017

Dear Sir or Madam:

AHIMS Web Service search for the following area at Lot : 72, DP:DP705059 with a Buffer of 50 meters, conducted by Kathryn Yigman on 27 February 2017.

The context area of your search is shown in the map below. Please note that the map does not accurately display the exact boundaries of the search as defined in the paragraph above. The map is to be used for general reference purposes only.

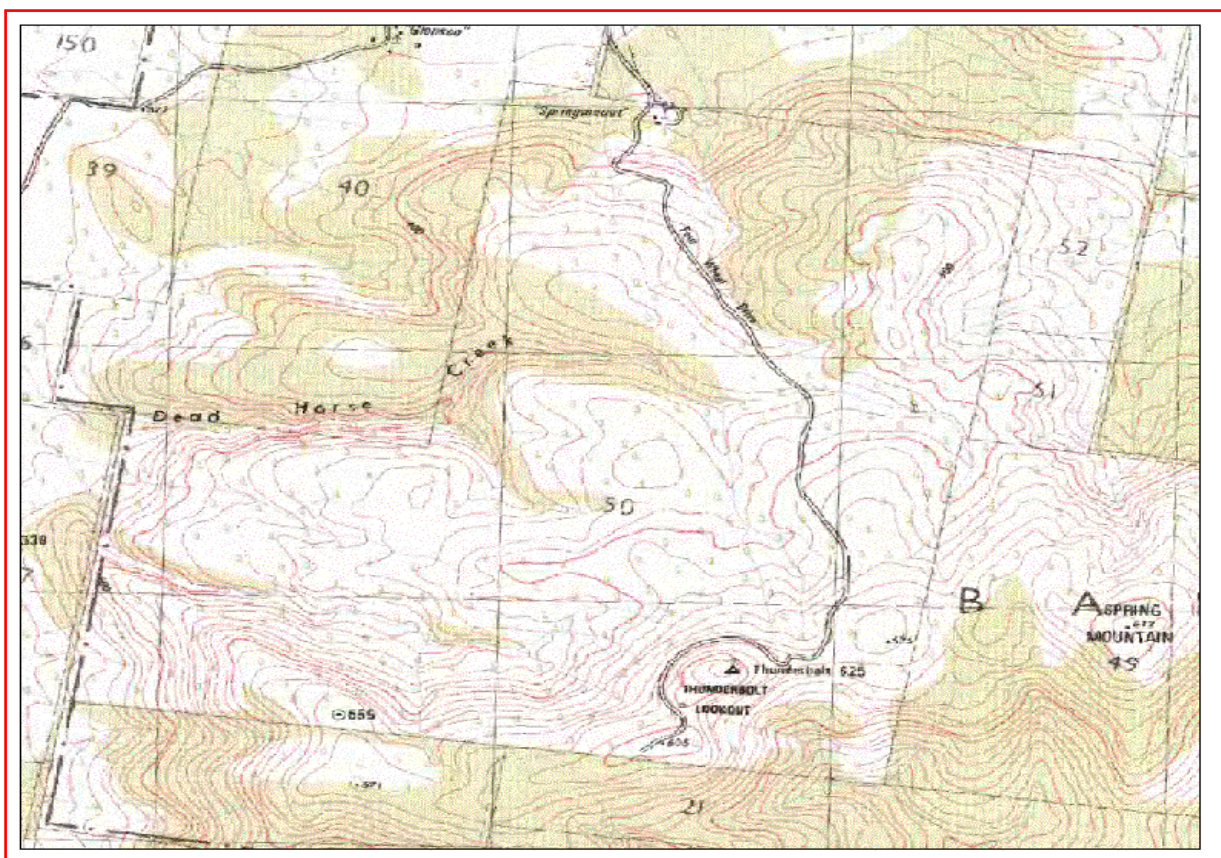

A search of the Office of the Environment and Heritage AHIMS Web Services (Aboriginal Heritage Information Management System) has shown that:

0	Aboriginal sites are recorded in or near the above location.
0	Aboriginal places have been declared in or near the above location. *

Stewart Surveys
PO Box 592
Gunnedah New South Wales 2380
Attention: Kathryn Yigman
Email: kathryn@stewartsurveys.com

Date: 27 February 2017

Dear Sir or Madam:

AHIMS Web Service search for the following area at Lot : 49, DP:DP751005 with a Buffer of 50 meters, conducted by Kathryn Yigman on 27 February 2017.

The context area of your search is shown in the map below. Please note that the map does not accurately display the exact boundaries of the search as defined in the paragraph above. The map is to be used for general reference purposes only.



A search of the Office of the Environment and Heritage AHIMS Web Services (Aboriginal Heritage Information Management System) has shown that:

0	Aboriginal sites are recorded in or near the above location.
0	Aboriginal places have been declared in or near the above location. *

Stewart Surveys
PO Box 592
Gunnedah New South Wales 2380
Attention: Kathryn Yigman
Email: kathryn@stewartsurveys.com

Date: 27 February 2017

Dear Sir or Madam:

AHIMS Web Service search for the following area at Lot : 51, DP:DP751005 with a Buffer of 50 meters, conducted by Kathryn Yigman on 27 February 2017.

The context area of your search is shown in the map below. Please note that the map does not accurately display the exact boundaries of the search as defined in the paragraph above. The map is to be used for general reference purposes only.



A search of the Office of the Environment and Heritage AHIMS Web Services (Aboriginal Heritage Information Management System) has shown that:

0	Aboriginal sites are recorded in or near the above location.
0	Aboriginal places have been declared in or near the above location. *

Stewart Surveys
PO Box 592
Gunnedah New South Wales 2380
Attention: Kathryn Yigman
Email: kathryn@stewartsurveys.com

Date: 27 February 2017

Dear Sir or Madam:

AHIMS Web Service search for the following area at Lot : 1, DP:DP751005 with a Buffer of 50 meters, conducted by Kathryn Yigman on 27 February 2017.

The context area of your search is shown in the map below. Please note that the map does not accurately display the exact boundaries of the search as defined in the paragraph above. The map is to be used for general reference purposes only.

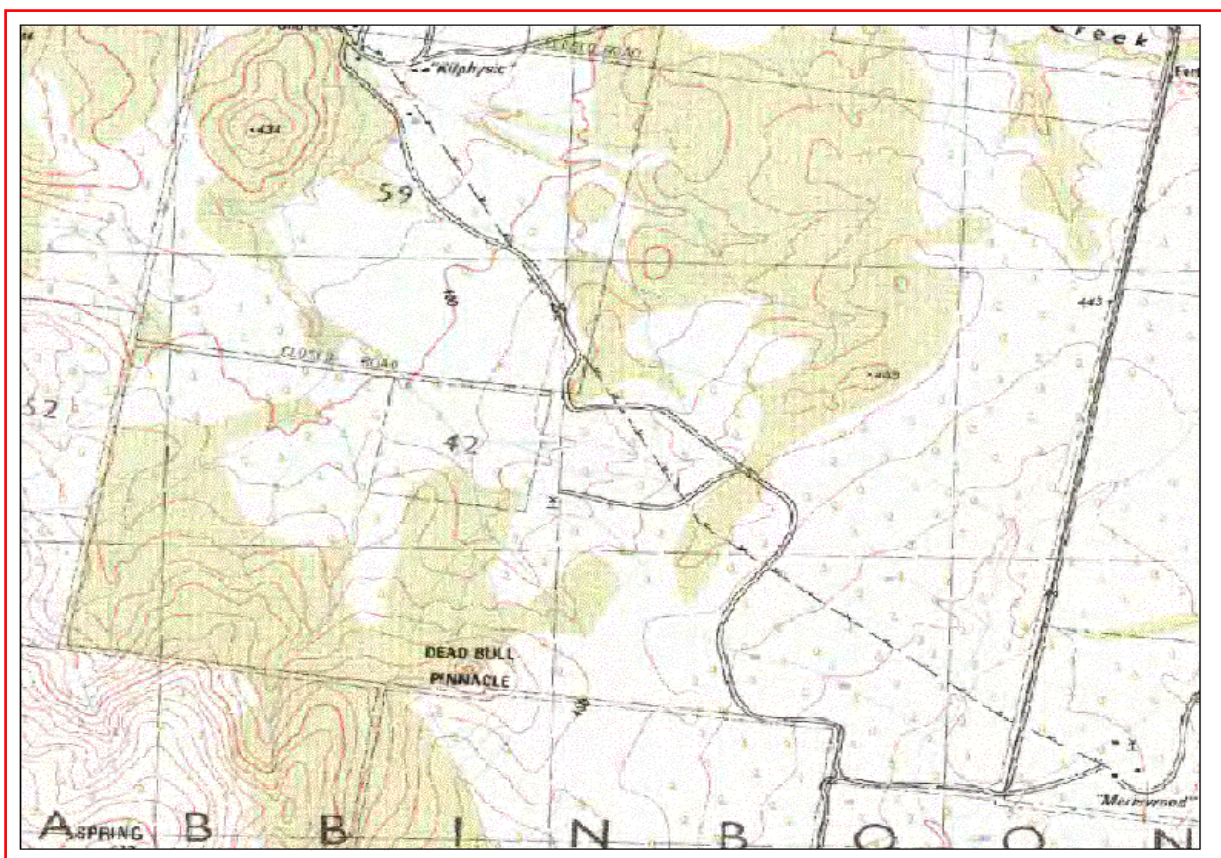

A search of the Office of the Environment and Heritage AHIMS Web Services (Aboriginal Heritage Information Management System) has shown that:

0	Aboriginal sites are recorded in or near the above location.
0	Aboriginal places have been declared in or near the above location. *

Stewart Surveys
PO Box 592
Gunnedah New South Wales 2380
Attention: Kathryn Yigman
Email: kathryn@stewartsurveys.com

Date: 27 February 2017

Dear Sir or Madam:

AHIMS Web Service search for the following area at Lot : 40, DP:DP751005 with a Buffer of 50 meters, conducted by Kathryn Yigman on 27 February 2017.

The context area of your search is shown in the map below. Please note that the map does not accurately display the exact boundaries of the search as defined in the paragraph above. The map is to be used for general reference purposes only.



A search of the Office of the Environment and Heritage AHIMS Web Services (Aboriginal Heritage Information Management System) has shown that:

0	Aboriginal sites are recorded in or near the above location.
0	Aboriginal places have been declared in or near the above location. *

Stewart Surveys
PO Box 592
Gunnedah New South Wales 2380
Attention: Kathryn Yigman
Email: kathryn@stewartsurveys.com

Date: 27 February 2017

Dear Sir or Madam:

AHIMS Web Service search for the following area at Lot : 108, DP:DP754938 with a Buffer of 50 meters, conducted by Kathryn Yigman on 27 February 2017.

The context area of your search is shown in the map below. Please note that the map does not accurately display the exact boundaries of the search as defined in the paragraph above. The map is to be used for general reference purposes only.



A search of the Office of the Environment and Heritage AHIMS Web Services (Aboriginal Heritage Information Management System) has shown that:

0	Aboriginal sites are recorded in or near the above location.
0	Aboriginal places have been declared in or near the above location. *

Stewart Surveys
PO Box 592
Gunnedah New South Wales 2380
Attention: Kathryn Yigman
Email: kathryn@stewartsurveys.com

Date: 27 February 2017

Dear Sir or Madam:

AHIMS Web Service search for the following area at Lot : 112, DP:DP754938 with a Buffer of 50 meters, conducted by Kathryn Yigman on 27 February 2017.

The context area of your search is shown in the map below. Please note that the map does not accurately display the exact boundaries of the search as defined in the paragraph above. The map is to be used for general reference purposes only.



A search of the Office of the Environment and Heritage AHIMS Web Services (Aboriginal Heritage Information Management System) has shown that:

0	Aboriginal sites are recorded in or near the above location.
0	Aboriginal places have been declared in or near the above location. *

Stewart Surveys
PO Box 592
Gunnedah New South Wales 2380
Attention: Kathryn Yigman
Email: kathryn@stewartsurveys.com

Date: 27 February 2017

Dear Sir or Madam:

AHIMS Web Service search for the following area at Lot : 149, DP:DP754938 with a Buffer of 50 meters, conducted by Kathryn Yigman on 27 February 2017.

The context area of your search is shown in the map below. Please note that the map does not accurately display the exact boundaries of the search as defined in the paragraph above. The map is to be used for general reference purposes only.

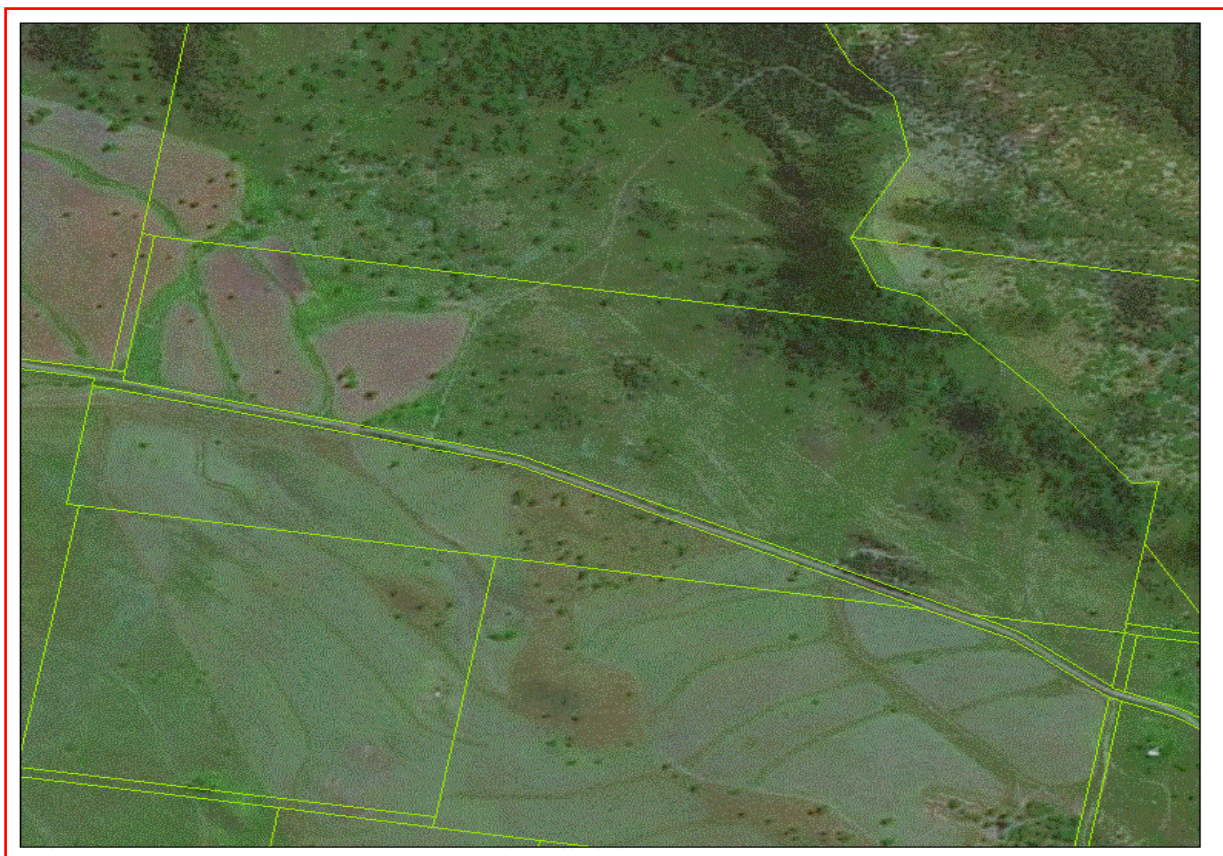

A search of the Office of the Environment and Heritage AHIMS Web Services (Aboriginal Heritage Information Management System) has shown that:

0	Aboriginal sites are recorded in or near the above location.
0	Aboriginal places have been declared in or near the above location. *

Stewart Surveys
PO Box 592
Gunnedah New South Wales 2380
Attention: Kathryn Yigman
Email: kathryn@stewartsurveys.com

Date: 27 February 2017

Dear Sir or Madam:

AHIMS Web Service search for the following area at Lot : A, DP:DP420872 with a Buffer of 50 meters, conducted by Kathryn Yigman on 27 February 2017.

The context area of your search is shown in the map below. Please note that the map does not accurately display the exact boundaries of the search as defined in the paragraph above. The map is to be used for general reference purposes only.



A search of the Office of the Environment and Heritage AHIMS Web Services (Aboriginal Heritage Information Management System) has shown that:

0	Aboriginal sites are recorded in or near the above location.
0	Aboriginal places have been declared in or near the above location. *

Stewart Surveys
PO Box 592
Gunnedah New South Wales 2380
Attention: Kathryn Yigman
Email: kathryn@stewartsurveys.com

Date: 27 February 2017

Dear Sir or Madam:

AHIMS Web Service search for the following area at Lot : 95, DP:DP754955 with a Buffer of 50 meters, conducted by Kathryn Yigman on 27 February 2017.

The context area of your search is shown in the map below. Please note that the map does not accurately display the exact boundaries of the search as defined in the paragraph above. The map is to be used for general reference purposes only.

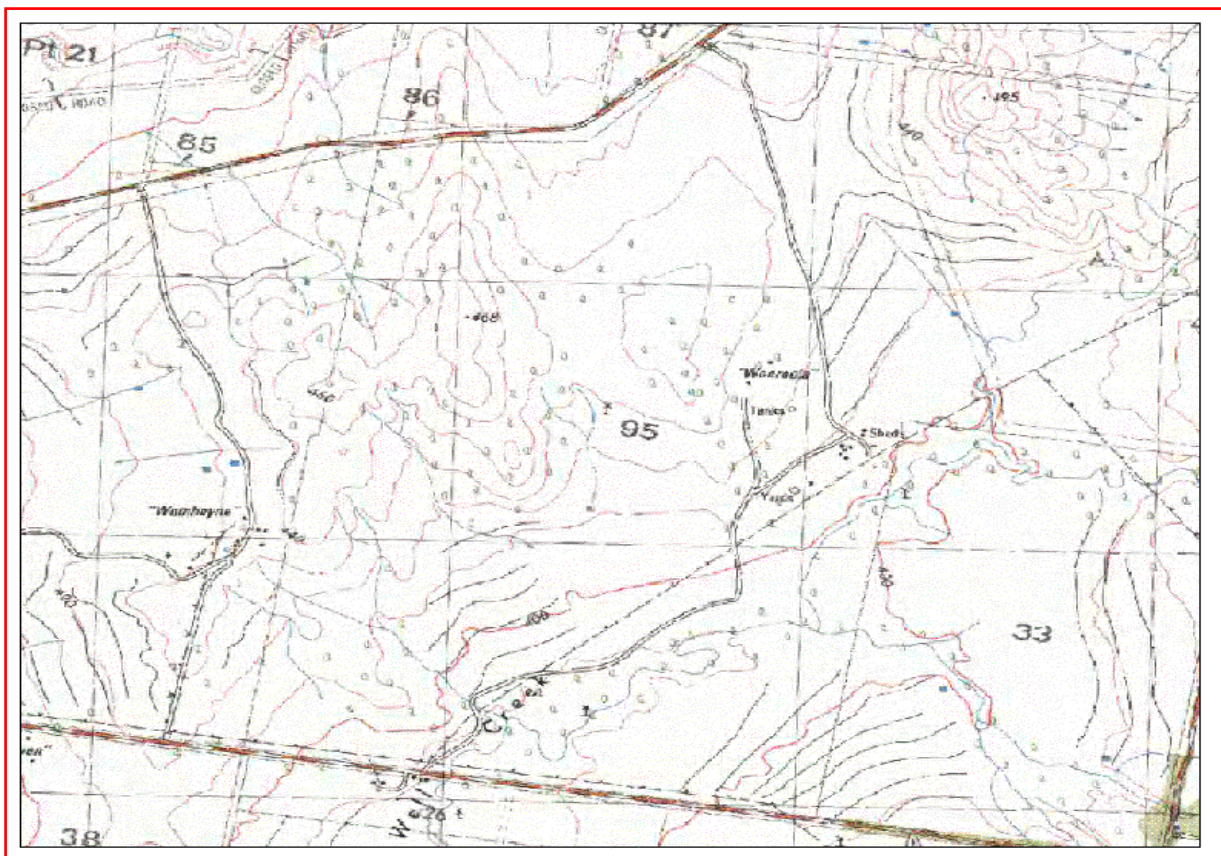

A search of the Office of the Environment and Heritage AHIMS Web Services (Aboriginal Heritage Information Management System) has shown that:

0	Aboriginal sites are recorded in or near the above location.
0	Aboriginal places have been declared in or near the above location. *

Stewart Surveys
PO Box 592
Gunnedah New South Wales 2380
Attention: Kathryn Yigman
Email: kathryn@stewartsurveys.com

Date: 27 February 2017

Dear Sir or Madam:

AHIMS Web Service search for the following area at Lot : 16, DP:DP752193 with a Buffer of 50 meters, conducted by Kathryn Yigman on 27 February 2017.

The context area of your search is shown in the map below. Please note that the map does not accurately display the exact boundaries of the search as defined in the paragraph above. The map is to be used for general reference purposes only.



A search of the Office of the Environment and Heritage AHIMS Web Services (Aboriginal Heritage Information Management System) has shown that:

0	Aboriginal sites are recorded in or near the above location.
0	Aboriginal places have been declared in or near the above location. *

Stewart Surveys
PO Box 592
Gunnedah New South Wales 2380
Attention: Kathryn Yigman
Email: kathryn@stewartsurveys.com

Date: 27 February 2017

Dear Sir or Madam:

AHIMS Web Service search for the following area at Lot : 1, DP:DP1173869 with a Buffer of 50 meters, conducted by Kathryn Yigman on 27 February 2017.

The context area of your search is shown in the map below. Please note that the map does not accurately display the exact boundaries of the search as defined in the paragraph above. The map is to be used for general reference purposes only.



A search of the Office of the Environment and Heritage AHIMS Web Services (Aboriginal Heritage Information Management System) has shown that:

0	Aboriginal sites are recorded in or near the above location.
0	Aboriginal places have been declared in or near the above location. *

Stewart Surveys
PO Box 592
Gunnedah New South Wales 2380
Attention: Kathryn Yigman
Email: kathryn@stewartsurveys.com

Date: 27 February 2017

Dear Sir or Madam:

AHIMS Web Service search for the following area at Lot : 109, DP:DP754950 with a Buffer of 50 meters, conducted by Kathryn Yigman on 27 February 2017.

The context area of your search is shown in the map below. Please note that the map does not accurately display the exact boundaries of the search as defined in the paragraph above. The map is to be used for general reference purposes only.

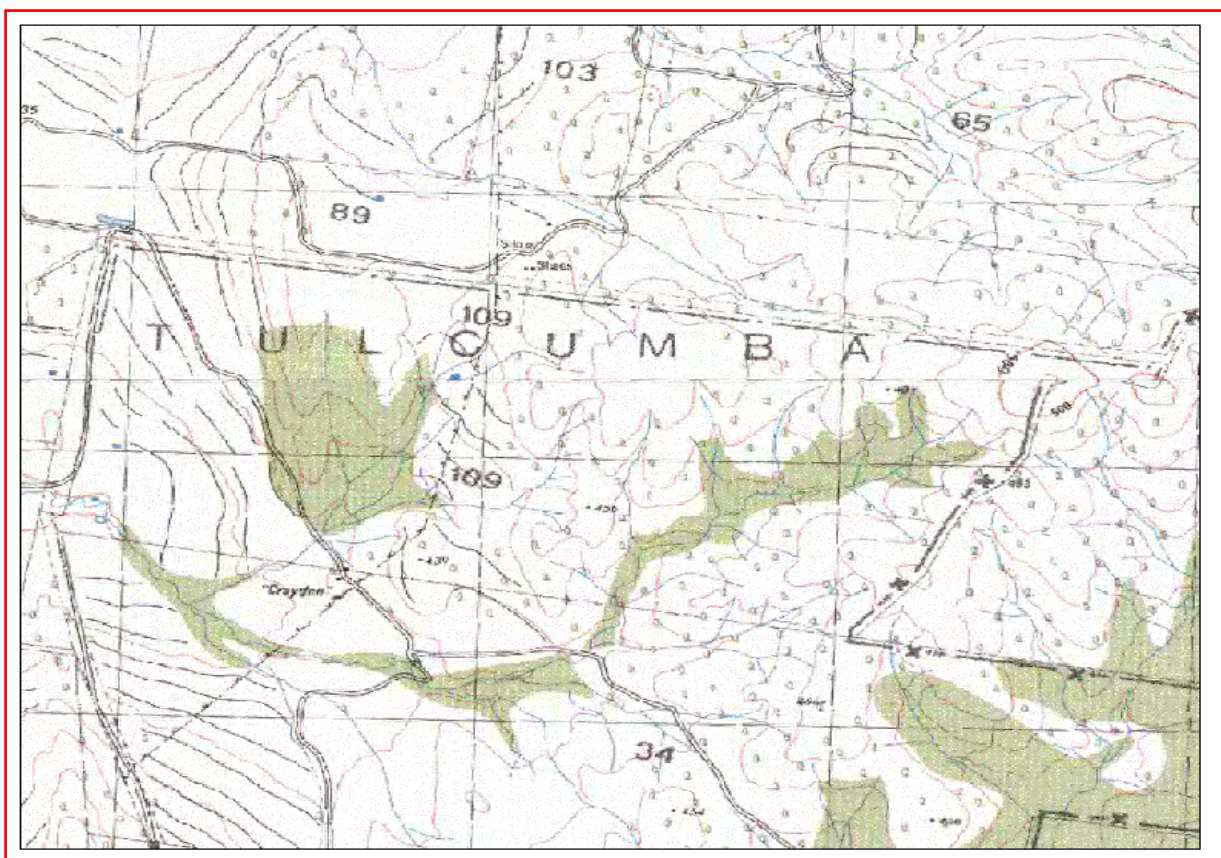

A search of the Office of the Environment and Heritage AHIMS Web Services (Aboriginal Heritage Information Management System) has shown that:

0	Aboriginal sites are recorded in or near the above location.
0	Aboriginal places have been declared in or near the above location. *

Stewart Surveys
PO Box 592
Gunnedah New South Wales 2380
Attention: Kathryn Yigman
Email: kathryn@stewartsurveys.com

Date: 27 February 2017

Dear Sir or Madam:

AHIMS Web Service search for the following area at Lot : 34, DP:DP754950 with a Buffer of 50 meters, conducted by Kathryn Yigman on 27 February 2017.

The context area of your search is shown in the map below. Please note that the map does not accurately display the exact boundaries of the search as defined in the paragraph above. The map is to be used for general reference purposes only.

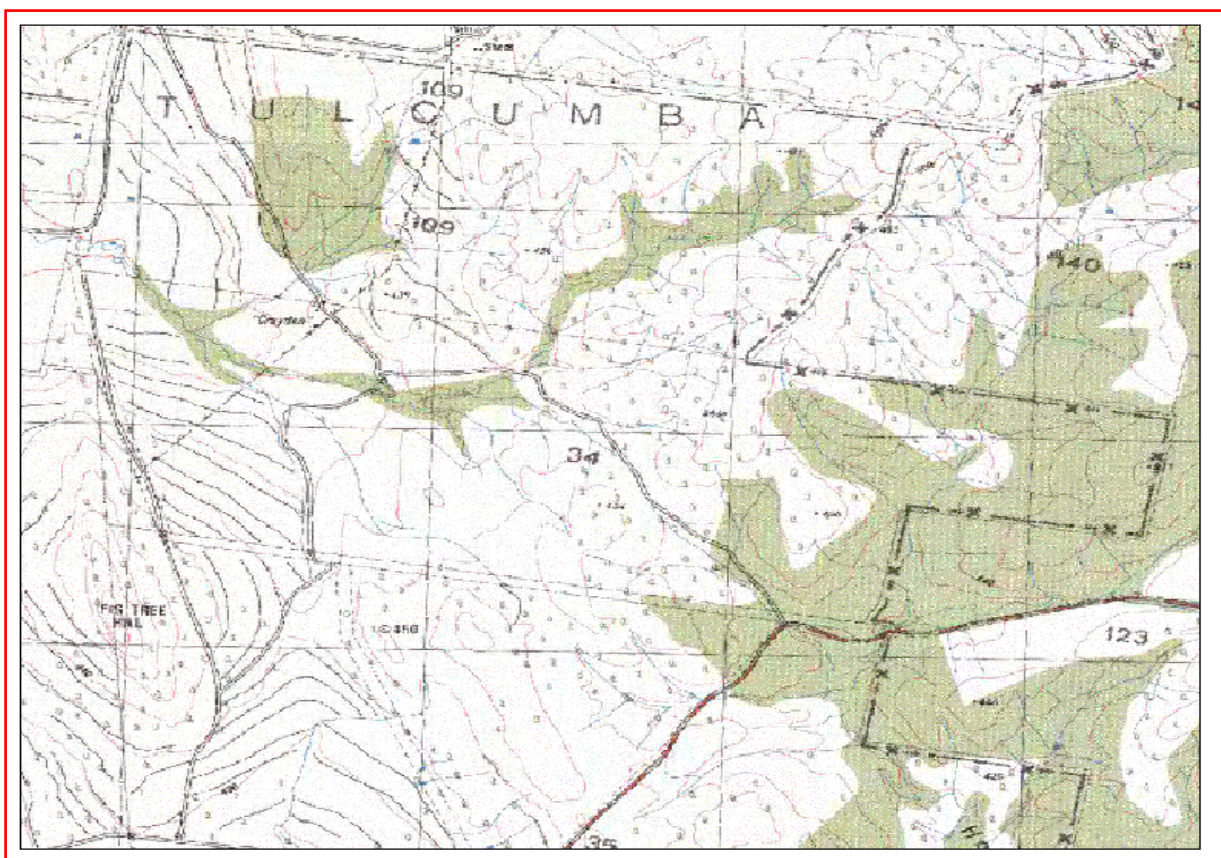

A search of the Office of the Environment and Heritage AHIMS Web Services (Aboriginal Heritage Information Management System) has shown that:

0	Aboriginal sites are recorded in or near the above location.
0	Aboriginal places have been declared in or near the above location. *

Stewart Surveys
PO Box 592
Gunnedah New South Wales 2380
Attention: Kathryn Yigman
Email: kathryn@stewartsurveys.com

Date: 27 February 2017

Dear Sir or Madam:

AHIMS Web Service search for the following area at Lot : 35, DP:DP754950 with a Buffer of 50 meters, conducted by Kathryn Yigman on 27 February 2017.

The context area of your search is shown in the map below. Please note that the map does not accurately display the exact boundaries of the search as defined in the paragraph above. The map is to be used for general reference purposes only.

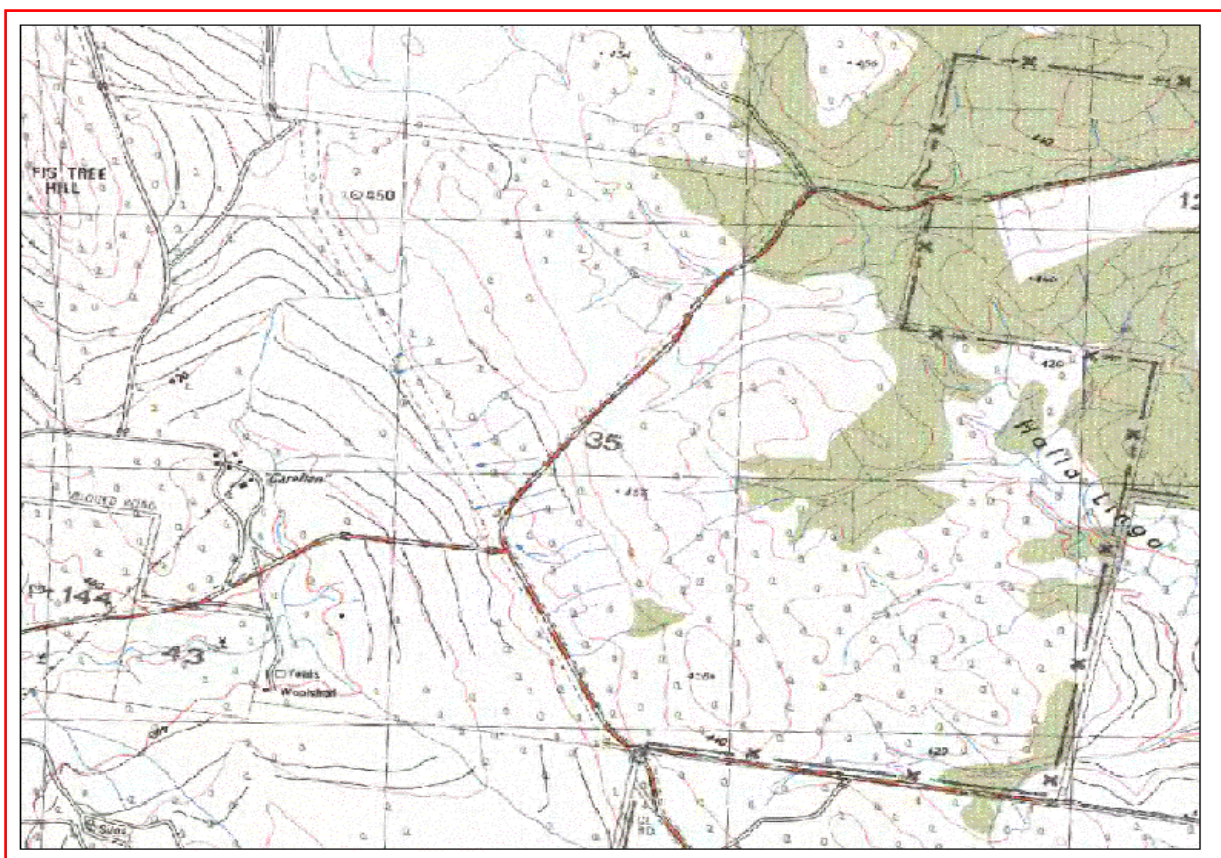

A search of the Office of the Environment and Heritage AHIMS Web Services (Aboriginal Heritage Information Management System) has shown that:

0	Aboriginal sites are recorded in or near the above location.
0	Aboriginal places have been declared in or near the above location. *

Stewart Surveys

PO Box 592

Gunnedah New South Wales 2380

Attention: Kathryn Yigman

Email: kathryn@stewartsurveys.com

Date: 27 February 2017

Dear Sir or Madam:

AHIMS Web Service search for the following area at Lot : 103, DP:DP754955 with a Buffer of 50 meters, conducted by Kathryn Yigman on 27 February 2017.

The context area of your search is shown in the map below. Please note that the map does not accurately display the exact boundaries of the search as defined in the paragraph above. The map is to be used for general reference purposes only.



A search of the Office of the Environment and Heritage AHIMS Web Services (Aboriginal Heritage Information Management System) has shown that:

0	Aboriginal sites are recorded in or near the above location.
0	Aboriginal places have been declared in or near the above location. *

Stewart Surveys
PO Box 592
Gunnedah New South Wales 2380
Attention: Kathryn Yigman
Email: kathryn@stewartsurveys.com

Date: 27 February 2017

Dear Sir or Madam:

AHIMS Web Service search for the following area at Lot : 102, DP:DP754955 with a Buffer of 50 meters, conducted by Kathryn Yigman on 27 February 2017.

The context area of your search is shown in the map below. Please note that the map does not accurately display the exact boundaries of the search as defined in the paragraph above. The map is to be used for general reference purposes only.



A search of the Office of the Environment and Heritage AHIMS Web Services (Aboriginal Heritage Information Management System) has shown that:

0	Aboriginal sites are recorded in or near the above location.
0	Aboriginal places have been declared in or near the above location. *

Stewart Surveys
PO Box 592
Gunnedah New South Wales 2380
Attention: Kathryn Yigman
Email: kathryn@stewartsurveys.com

Date: 27 February 2017

Dear Sir or Madam:

AHIMS Web Service search for the following area at Lot : 99, DP:DP754955 with a Buffer of 50 meters, conducted by Kathryn Yigman on 27 February 2017.

The context area of your search is shown in the map below. Please note that the map does not accurately display the exact boundaries of the search as defined in the paragraph above. The map is to be used for general reference purposes only.



A search of the Office of the Environment and Heritage AHIMS Web Services (Aboriginal Heritage Information Management System) has shown that:

0	Aboriginal sites are recorded in or near the above location.
0	Aboriginal places have been declared in or near the above location. *

Stewart Surveys
PO Box 592
Gunnedah New South Wales 2380
Attention: Kathryn Yigman
Email: kathryn@stewartsurveys.com

Date: 27 February 2017

Dear Sir or Madam:

AHIMS Web Service search for the following area at Lot : 65, DP:DP754955 with a Buffer of 50 meters, conducted by Kathryn Yigman on 27 February 2017.

The context area of your search is shown in the map below. Please note that the map does not accurately display the exact boundaries of the search as defined in the paragraph above. The map is to be used for general reference purposes only.



A search of the Office of the Environment and Heritage AHIMS Web Services (Aboriginal Heritage Information Management System) has shown that:

0	Aboriginal sites are recorded in or near the above location.
0	Aboriginal places have been declared in or near the above location. *