



APPENDIX

MAPS

Appendix 1: Current E3 Zoning Map LZN_004

Appendix 2: Current E3 Zoning Map LZN_005

Appendix 3: Land Zoned E3 which forms part of this planning proposal LZN_004

Appendix 4: Land Zoned E3 which forms part of this planning proposal LZN_005

Appendix 5: E3 Land proposed to be rezoned to RU1 Primary Production LZN_004

Appendix 6: E3 Land proposed to be rezoned to RU1 Primary Production LZN_005

Appendix 7: Proposed Extent of E3 zoned land LZN_004

Appendix 8: Proposed Extent of E3 zoned land LZN_005

Appendix 9: Aerial Photo of the Gunnedah LEP LZN_004 area.

Appendix 10: Aerial Photo of the Gunnedah LEP LZN_005 area.

MAP – PREVIOUS ZONING

Appendix 11: Gunnedah Local Environment Plan, 1998 Map 1 of 4

LIST OF LAND HOLDERS

Appendix 12: List of Land Holders Involved in the E3 Rezoning Land Group

RESTRICTIONS ON E3 LAND USES

Appendix 13: Gunnedah Local Environment Plan 2012 Land Use Matrix (DoP Version 3.0)

PHOTOS

Appendix 14: Site and Aerial Photos

EXAMPLES OF OTHER SHIRES

Appendix 15: Tamworth Regional Local Environmental Plan 2010 sheet LZN_001

Appendix 16: Narrabri Local Environment Plan 2012 LZN 004

Appendix 17: Warrumbungle Local Environment Plan 2013 LZN_007

Appendix 18: Aerial Photo of Warrumbungle LEP LZN_007 area.

ABORIGINAL HERITAGE INFORMATION MANAGEMENT SYSTEM (AHIMS)

Appendix 19: AHIMS search results

Legend

 CURRENT E3 ZONING

Notes:

This plan has been prepared as a diagram to accompany a planning proposal to rezone E3 land in the Gunnedah Shire to RU1. This plan should be read in conjunction with Stewart Surveys report ref. 4759. This plan is only relevant to the Lots which form part of this application and details relating to other parts of the shire should be verified in the GLEP 2012.

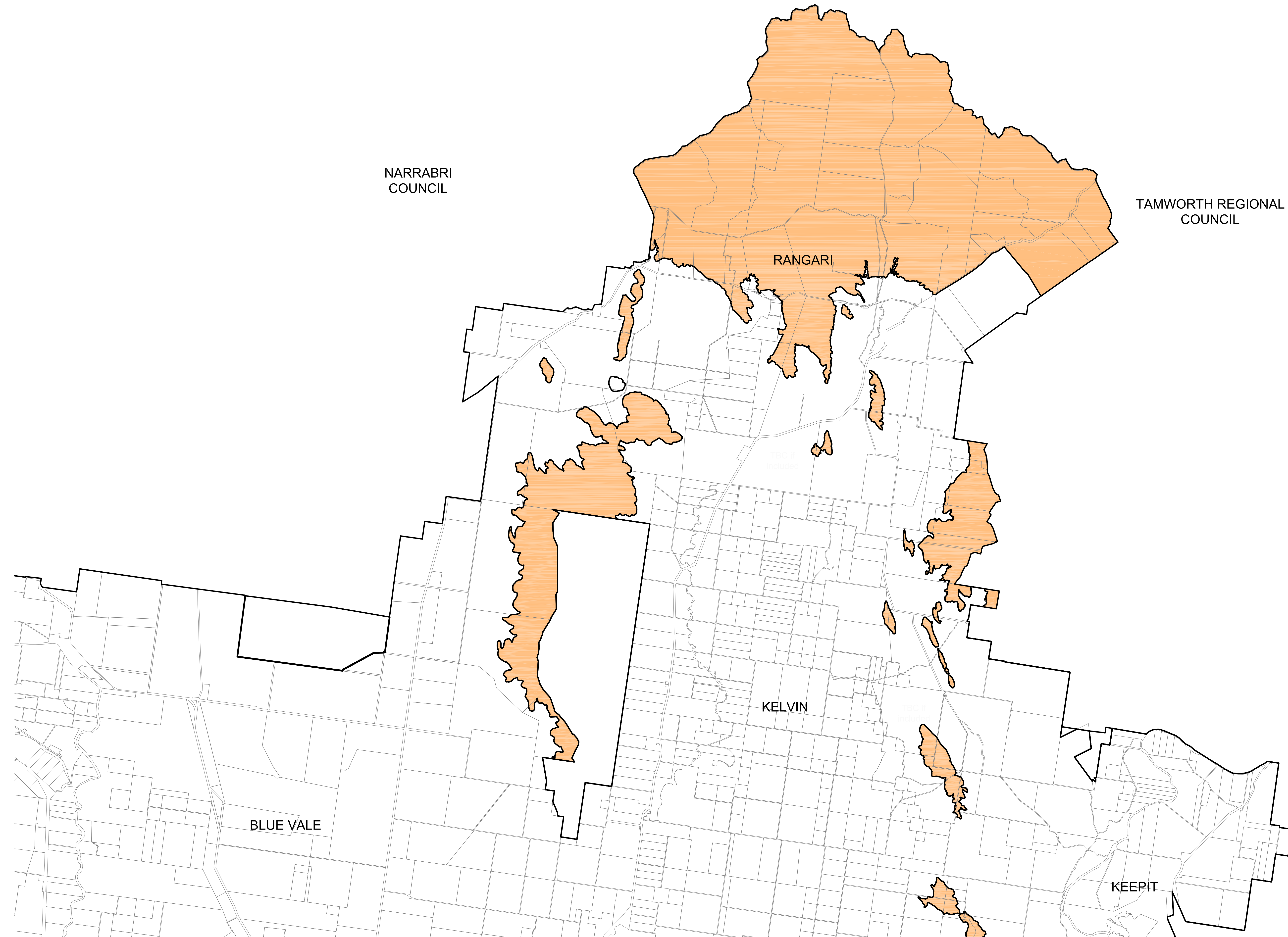

Client:
RANGARI/KELVIN LAND OWNER GROUP

Project:
E3 REZONING RANGARI,
KELVIN, CARROLL AREA

Title:
PLAN OF CURRENT
E3 ZONED AREA

 **STEWART SURVEYS**
Pty Ltd Inc in NSW ABN 65 002 886 508
109 Conadilly Street
P.O. Box 592
GUNNEDAH NSW 2380
T 02 67422966 F 02 67420684
E office@stewartsurveys.com
Surveying, Environmental & Landscape Architecture

Scale:

REDUCTION RATIO
1:60,000@A1

Drawing status:
PLANNING PROPOSAL

Job Number	4759	Drawing number	Issue
MARCH 2017		1 of 10	A

Legend
 CURRENT E3 ZONING

Notes:
This plan has been prepared as a diagram to accompany a planning proposal to rezone E3 land in the Gunnedah Shire to RU1. This plan should be read in conjunction with Stewart Surveys report ref. 4759. This plan is only relevant to the Lots which form part of this application and details relating to other parts of the shire should be verified in the GLEP 2012.



Client:
RANGARI/KELVIN LAND OWNER GROUP

Project
E3 REZONING RANGARI,
KELVIN, CARROLL AREA

Title
PLAN OF CURRENT
E3 ZONED AREA

 **STEWART SURVEYS**
Pty Ltd Inc in NSW ABN 65 002 886 508
109 Conadilly Street
P.O. Box 532
GUNNEDAH NSW 2380
T 02 67422966 F 02 67420684
E office@stewartsurveys.com
Surveying, Environmental & Landscape Architecture

Scale

REDUCTION RATIO
1:60,000@A1

Drawing status
PLANNING PROPOSAL

Job Number	4759	Drawing number	Issue
MARCH 2017		2 of 10	A

Legend

- LAND ZONED E3 WHICH FORMS PART OF THIS PLANNING PROPOSAL
- LINE OF EXISTING E3 ZONE EXTENT

Notes:
 This plan has been prepared as a diagram to accompany a planning proposal to rezone E3 land in the Gunnedah Shire to RU1. This plan should be read in conjunction with Stewart Surveys report ref. 4759. This plan is only relevant to the Lots which form part of this application and details relating to other parts of the shire should be verified in the GLEP 2012.

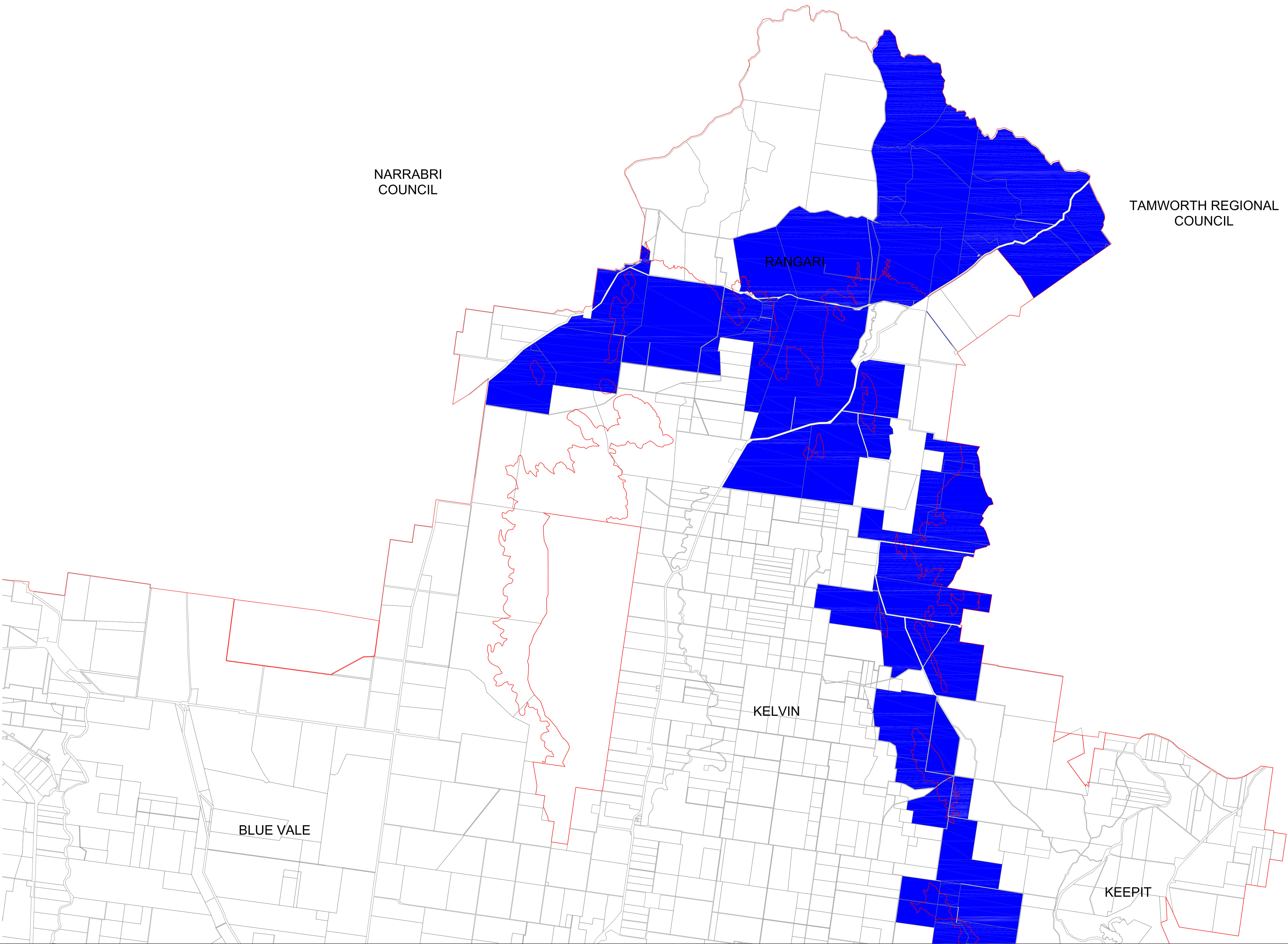

Client:
 RANGARI/KELVIN LAND OWNER GROUP

Project:
 E3 REZONING RANGARI, KELVIN, CARROLL AREA

Title:
 LAND INVOLVED IN THIS APPLICATION

STEWART SURVEYS
 Pty Ltd Inc in NSW ABN 65 002 886 508
 109 Conadilly Street
 P.O. Box 592
 GUNNEDAH NSW 2380
 T 02 67422966 F 02 67420684
 E office@stewartsurveys.com

Local people. Local knowledge.
 Surveying, Environmental & Landscape Architecture

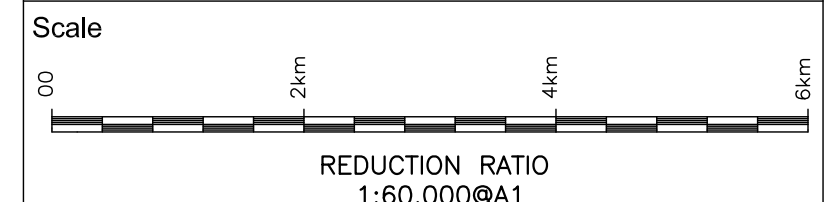

Drawing status
PLANNING PROPOSAL

Job Number	4759	Drawing number	Issue
MARCH 2017		3 of 10	A

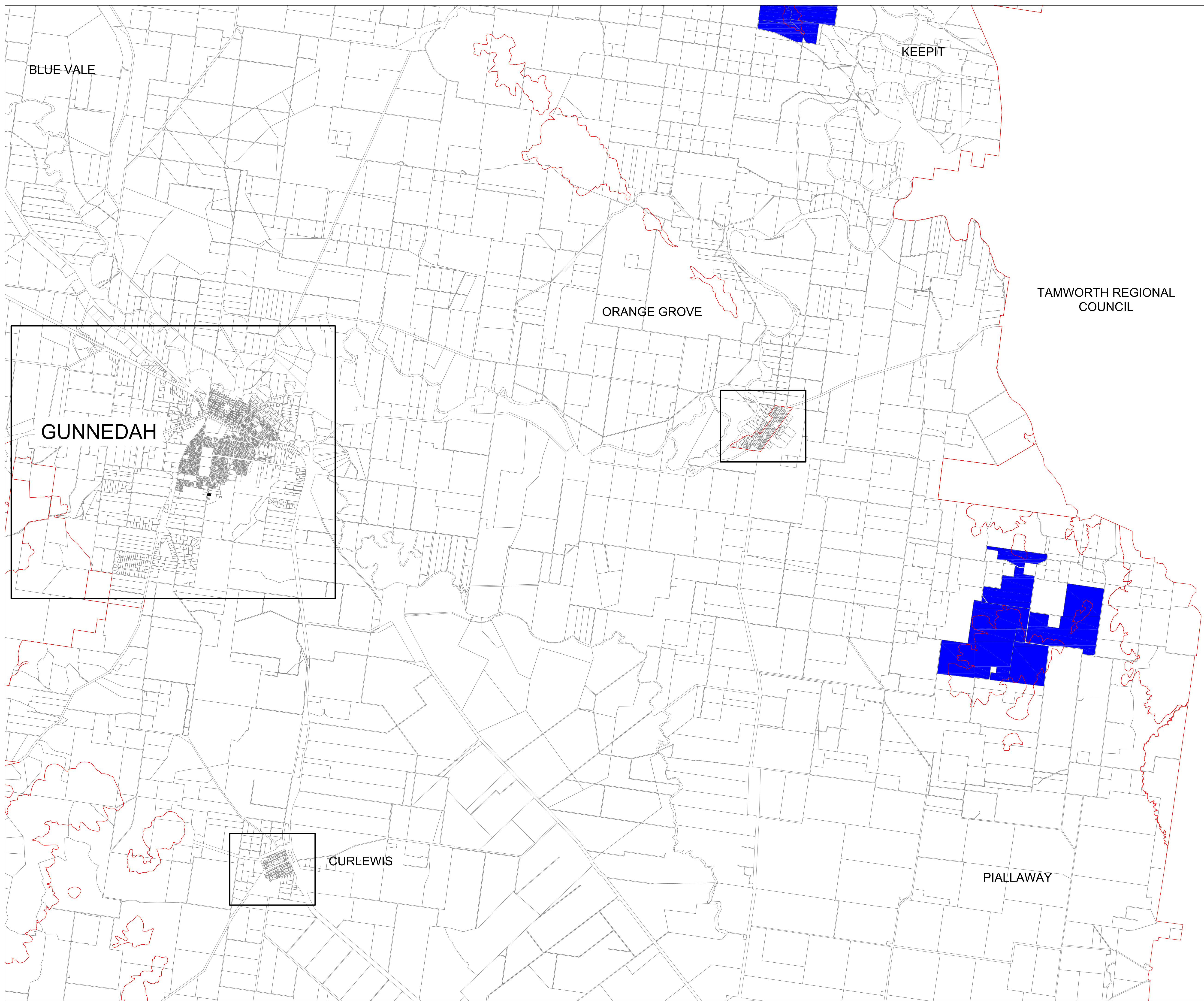

Legend

- LAND ZONED E3 WHICH FORMS PART OF THIS PLANNING PROPOSAL
- LINE OF EXISTING E3 ZONE EXTENT

Notes:
 This plan has been prepared as a diagram to accompany a planning proposal to rezone E3 land in the Gunnedah Shire to RU1. This plan should be read in conjunction with Stewart Surveys report ref. 4759. This plan is only relevant to the Lots which form part of this application and details relating to other parts of the shire should be verified in the GLEP 2012.

TAMWORTH REGIONAL COUNCIL

Client:
 RANGARI/KELVIN LAND OWNER GROUP

Project:
 E3 REZONING RANGARI, KELVIN, CARROLL AREA

Title:
 LAND INVOLVED IN THIS APPLICATION



STEWART SURVEYS
 Pty Ltd Inc in NSW ABN 65 002 886 508
 109 Conadilly Street
 P.O. Box 592
 GUNNEDAH NSW 2380
 T 02 67422966 F 02 67420684
 E office@stewartsurveys.com

Local people. Local knowledge.
 Surveying, Environmental & Landscape Architecture

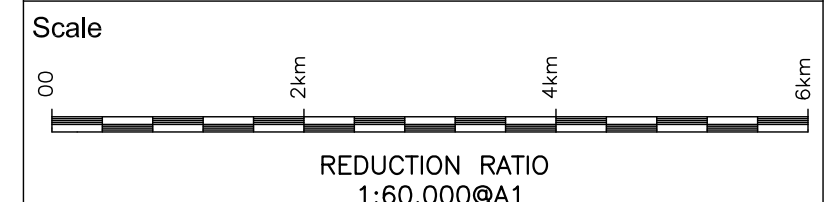

Drawing status
PLANNING PROPOSAL

Job Number	4759	Drawing number	Issue
MARCH 2017		4 of 10	A

Legend
 E3 LAND PROPOSED TO BE
 REZONED TO RU1 PRIMARY
 PRODUCTION

Notes:
 This plan has been prepared as a diagram to accompany a planning
 proposal to rezone E3 land in the Gunnedah Shire to RU1. This plan should
 be read in conjunction with Stewart Surveys report ref. 4759. This plan is
 only relevant to the Lots which form part of this application and details
 relating to other parts of the shire should be verified in the GLEP 2012.

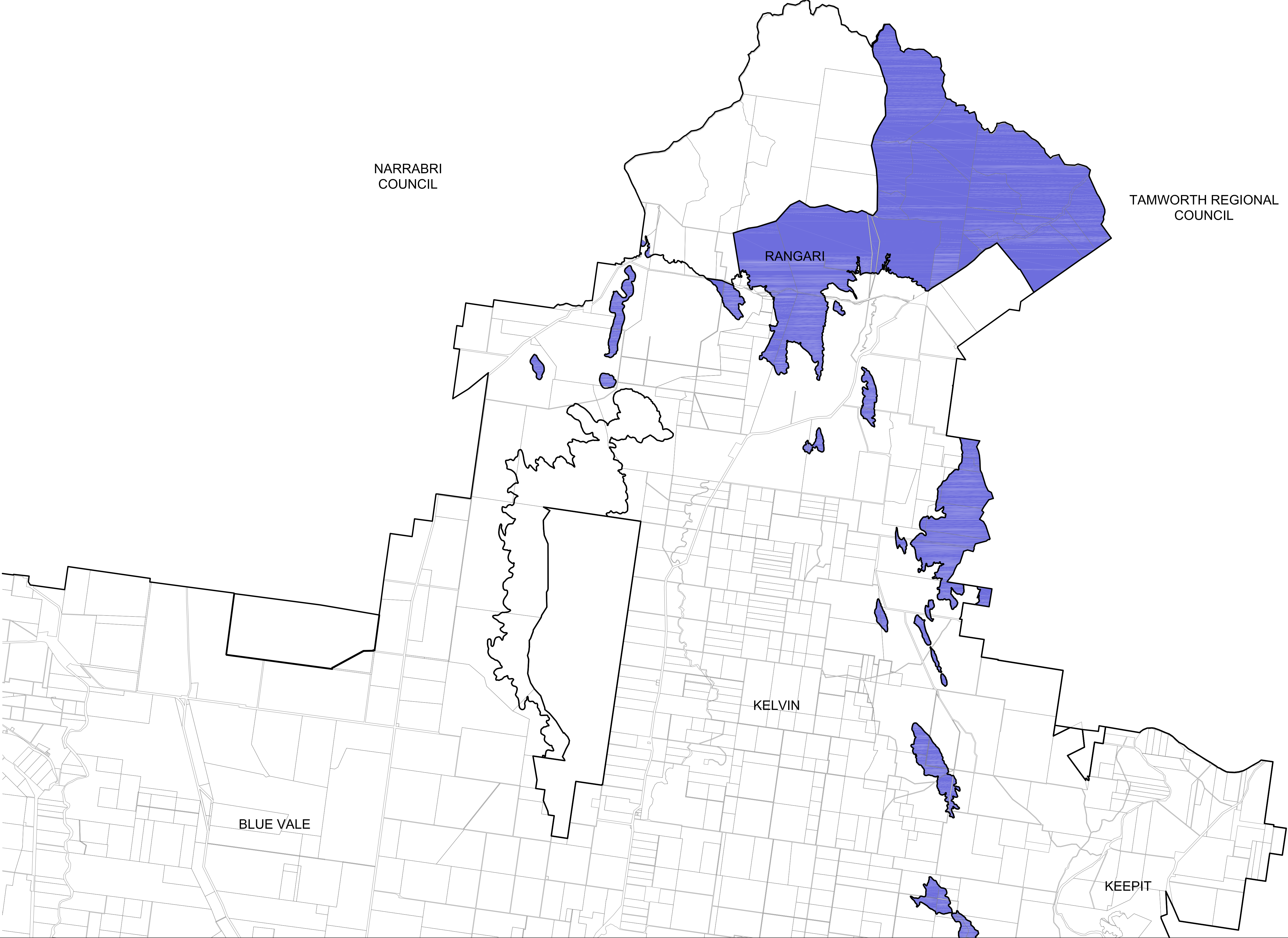

Client:
 RANGARI/KELVIN LAND OWNER GROUP

Project
 E3 REZONING RANGARI,
 KELVIN, CARROLL AREA

Title
 PLAN OF CURRENT
 E3 ZONED AREA



STEWART SURVEYS
 Pty Ltd Inc in NSW ABN 65 002 886 508
 109 Conadilly Street
 P.O. Box 592
 GUNNEDAH NSW 2380
 T 02 67422966 F 02 67420684
 E office@stewartsurveys.com

Scale

 REDUCTION RATIO
 1:60,000@A1

Drawing status
 PLANNING PROPOSAL

Job Number	4759	Drawing number	Issue
MARCH 2017		5 of 10	A

Legend
E3 LAND PROPOSED TO BE
REZONED TO RU1 PRIMARY
PRODUCTION

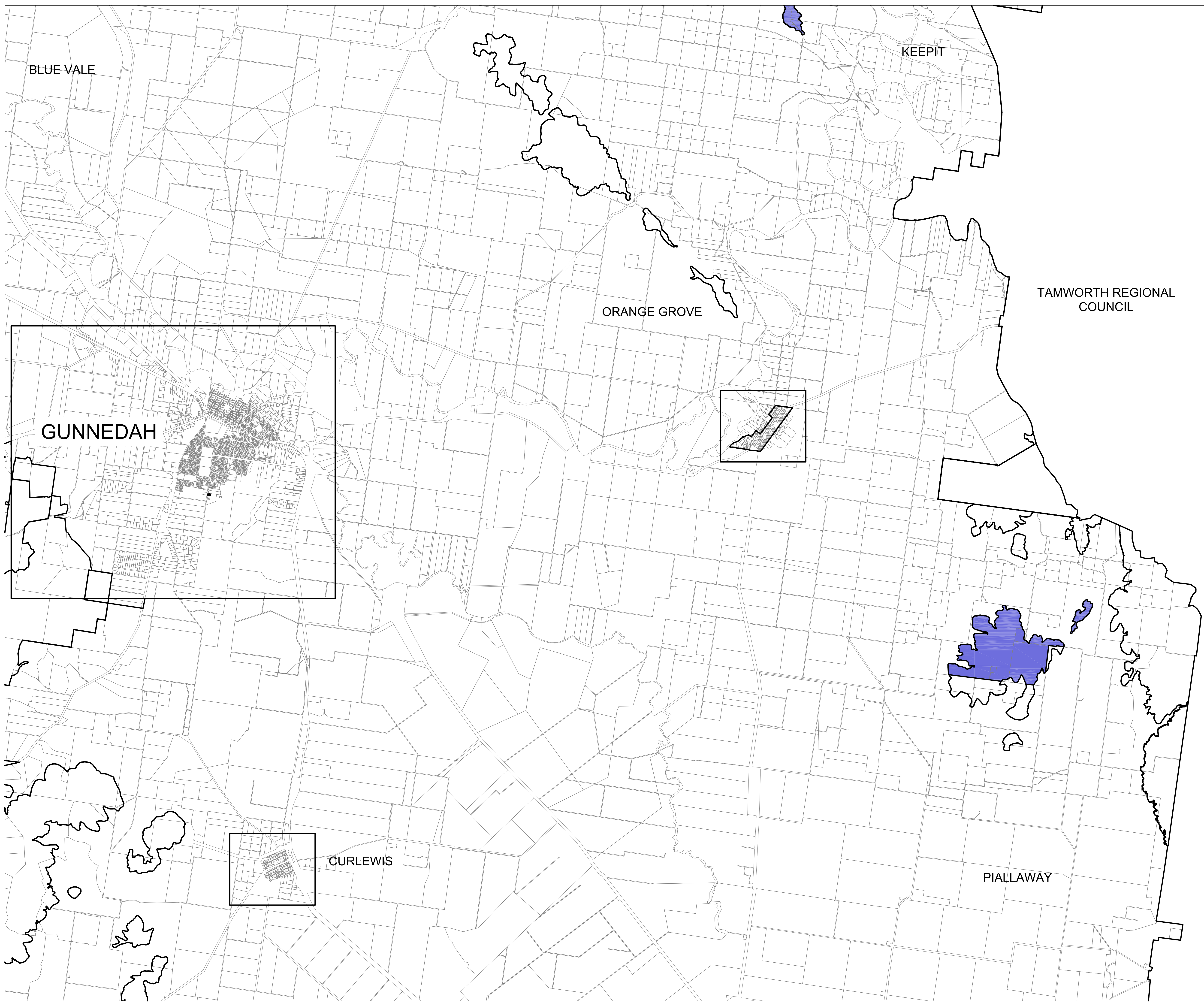
Notes:
This plan has been prepared as a diagram to accompany a planning
proposal to rezone E3 land in the Gunnedah Shire to RU1. This plan should
be read in conjunction with Stewart Surveys report ref. 4759. This plan is
only relevant to the Lots which form part of this application and details
relating to other parts of the shire should be verified in the GLEP 2012.



Client:
RANGARI/KELVIN LAND OWNER GROUP

Project:
E3 REZONING RANGARI,
KELVIN, CARROLL AREA

Title:
PLAN OF CURRENT
E3 ZONED AREA

 **STEWART SURVEYS**
Pty Ltd Inc in NSW ABN 65 002 886 508
109 Conadilly Street
P.O. Box 592
GUNNEDAH NSW 2380
T 02 67422966 F 02 67420684
E office@stewartsurveys.com
Surveying, Environmental & Landscape Architecture

Scale

REDUCTION RATIO
1:60,000@A1

Drawing status
PLANNING PROPOSAL

Job Number	4759	Drawing number	Issue
MARCH 2017	6 of 10		A

Legend

PROPOSED EXTENT OF E3 ZONED LAND

Notes:

This plan has been prepared as a diagram to accompany a planning proposal to rezone E3 land in the Gunnedah Shire to RU1. This plan should be read in conjunction with Stewart Surveys report ref. 4759. This plan is only relevant to the Lots which form part of this application and details relating to other parts of the shire should be verified in the GLEP 2012.

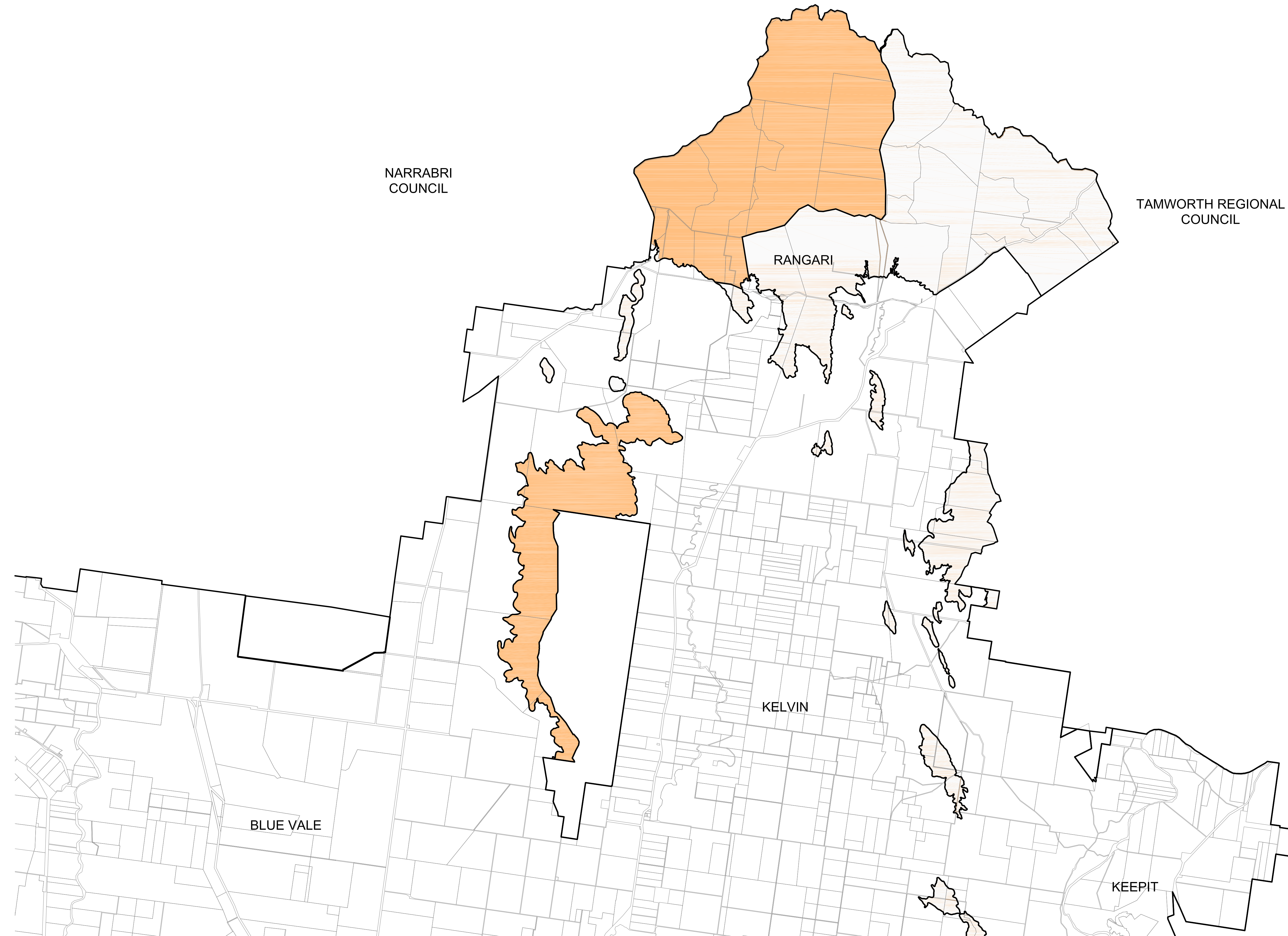

Client: RANGARI/KELVIN LAND OWNER GROUP

Project: E3 REZONING RANGARI, KELVIN, CARROLL AREA

Title: PLAN OF CURRENT E3 ZONED AREA

STEWART SURVEYS
 Pty Ltd Inc in NSW ABN 65 002 886 508
 109 Conadilly Street
 P.O. Box 592
 GUNNEDAH NSW 2380
 T 02 67422966 F 02 67420684
 E office@stewartsurveys.com

Surveys, Environmental & Landscape Architecture

Scale: 0 2km 4km 6km
 REDUCTION RATIO: 1:60,000@A1

Drawing status: PLANNING PROPOSAL

Job Number	4759	Drawing number	Issue
MARCH 2017		7 of 10	A

Legend

 PROPOSED EXTENT OF
 E3 ZONED LAND

Notes:

This plan has been prepared as a diagram to accompany a planning proposal to rezone E3 land in the Gunnedah Shire to RU1. This plan should be read in conjunction with Stewart Surveys report ref. 4759. This plan is only relevant to the Lots which form part of this application and details relating to other parts of the shire should be verified in the GLEP 2012.



Client:
 RANGARI/KELVIN LAND OWNER GROUP

Project
 E3 REZONING RANGARI,
 KELVIN, CARROLL AREA

Title
 PLAN OF CURRENT
 E3 ZONED AREA

 **STEWART SURVEYS**
 Pty Ltd Inc in NSW ABN 65 002 886 508
 109 Conadilly Street
 P.O. Box 592
 GUNNEDAH NSW 2380
 T 02 67422968 F 02 67420684
 E office@stewartsurveys.com
 Surveying, Environmental & Landscape Architecture

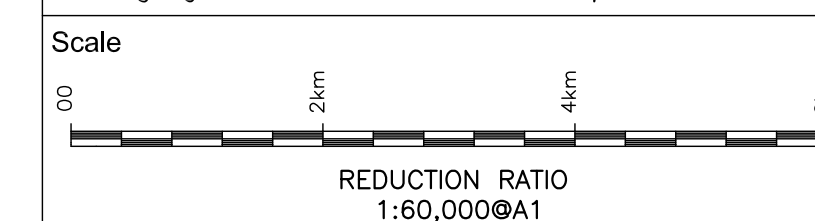

Drawing status
PLANNING PROPOSAL

Job Number	4759	Drawing number	Issue
MARCH 2017		8 of 10	A

Legend

Notes:

This plan has been prepared as a diagram to accompany a planning proposal to rezone E3 land in the Gunnedah Shire to RU1. This plan should be read in conjunction with Stewart Surveys report ref. 4759. This plan is only relevant to the Lots which form part of this application and details relating to other parts of the shire should be verified in the GLEP 2012.

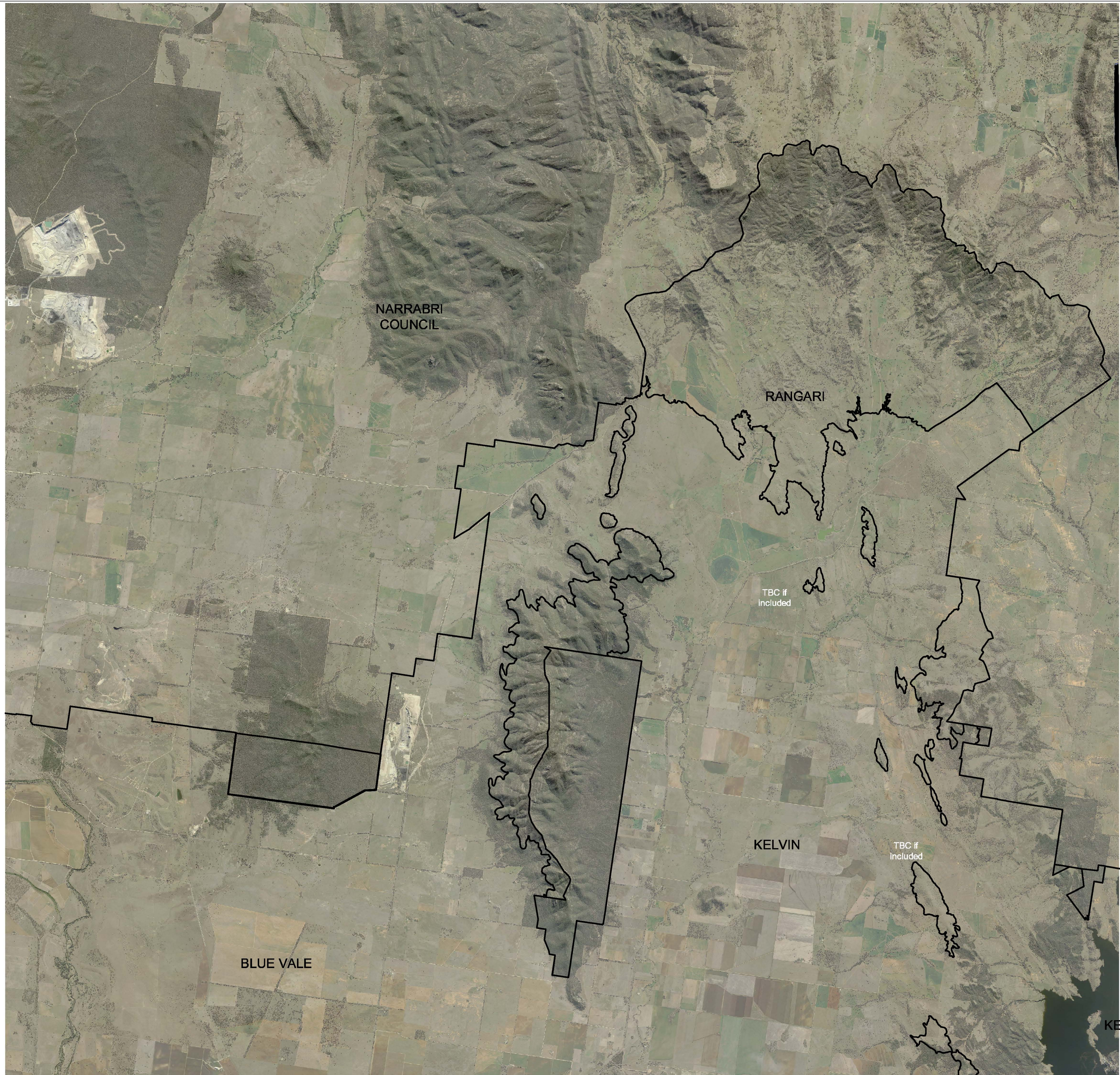

TAMWORTH REGIONAL COUNCIL

Client: RANGARI/KELVIN LAND OWNER GROUP

Project: E3 REZONING RANGARI, KELVIN, CARROLL AREA

Title: PLAN OF CURRENT E3 ZONED AREA

STEWART SURVEYS
 Pty Ltd Inc in NSW ABRN 65 002 886 528
 109 Concedilly Street
 P.O. Box 592
 GUNNEDAH NSW 2380
 T 02 67422966 F 02 67420884
 E office@stewartsurveys.com

Local people Local knowledge
 Surveying, Environmental & Landscape Architecture

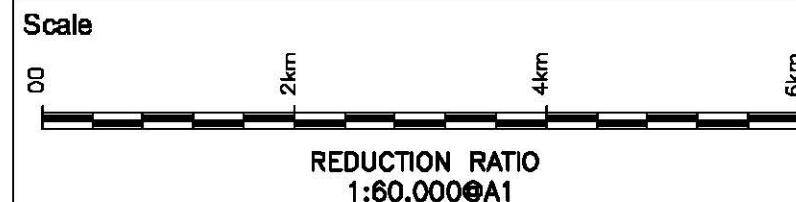

Drawing status: PLANNING PROPOSAL

Job Number	4759	Drawing number	Issue
MARCH 2017		9 of 10	A

KEEPIT

Legend

Notes:
This plan has been prepared as a diagram to accompany a planning proposal to rezone E3 land in the Gunnedah Shire to RU1. This plan should be read in conjunction with Stewart Surveys report ref. 4759. This plan is only relevant to the Lots which form part of this application and details relating to other parts of the shire should be verified in the GLEP 2012.



TAMWORTH REGIONAL COUNCIL

Client:
RANGARI/KELVIN LAND OWNER GROUP

Project:
E3 REZONING RANGARI,
KELVIN, CARROLL AREA

Title:
PLAN OF CURRENT
E3 ZONED AREA

STEWART SURVEYS
Pty Ltd Inc in NSW ABN 65 002 888 508
109 Concedilly Street
P.O. Box 592
GUNNEDAH NSW 2380
T 02 67422966 F 02 67422684
E office@stewartsurveys.com

Local people Local knowledge
Surveying, Environmental & Landscape Architecture

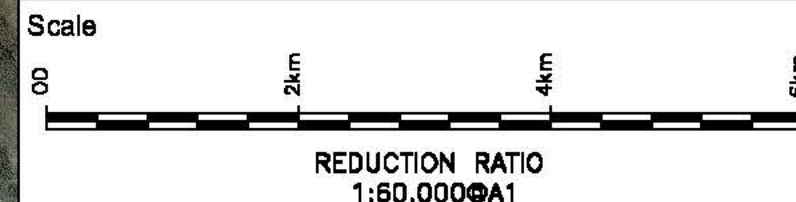

Drawing status
PLANNING PROPOSAL

Job Number	4759	Drawing number	Issue
MARCH 2017		10 of 10	A

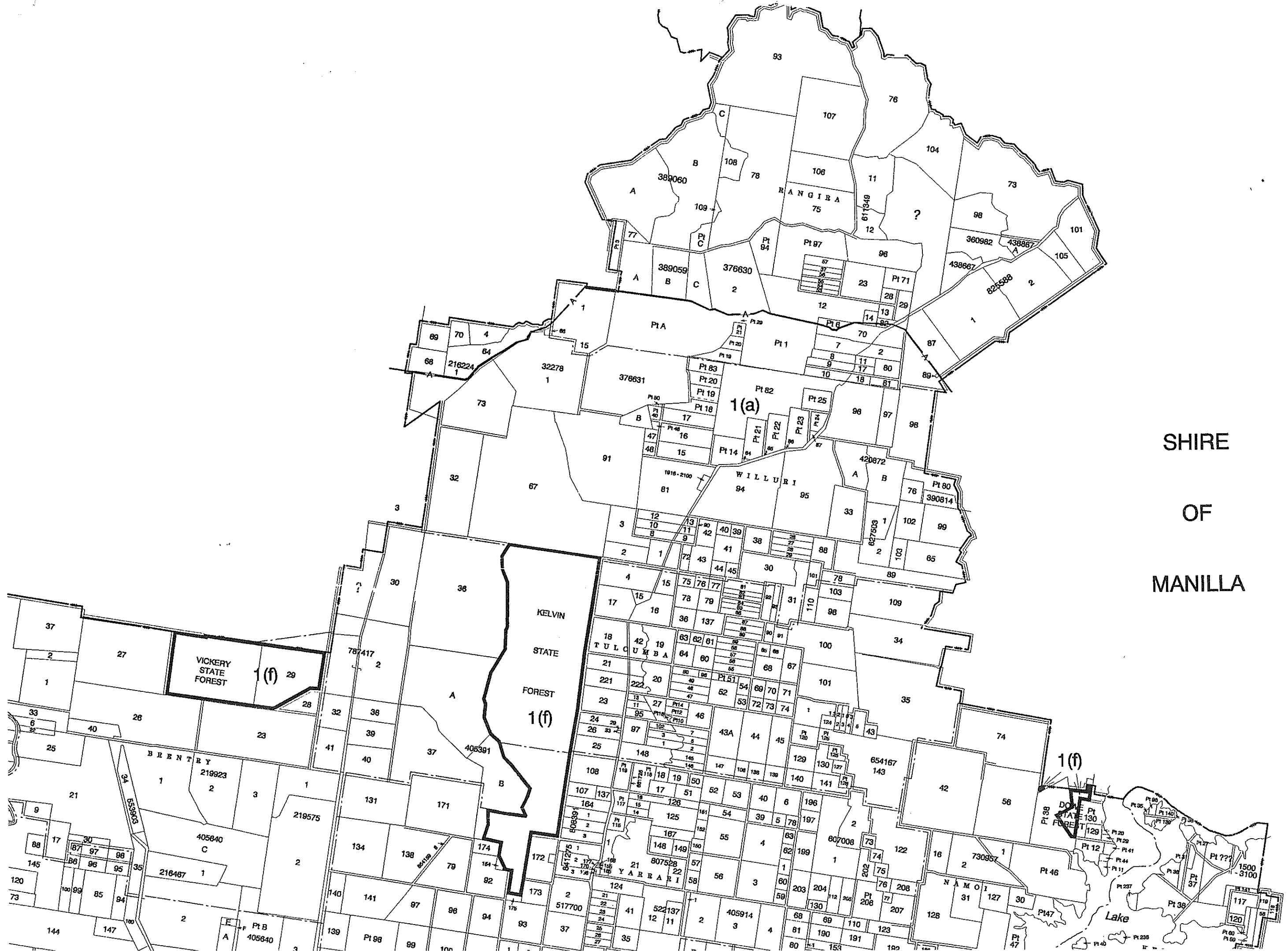

SHIRE
OF
MANILLA

Lake