

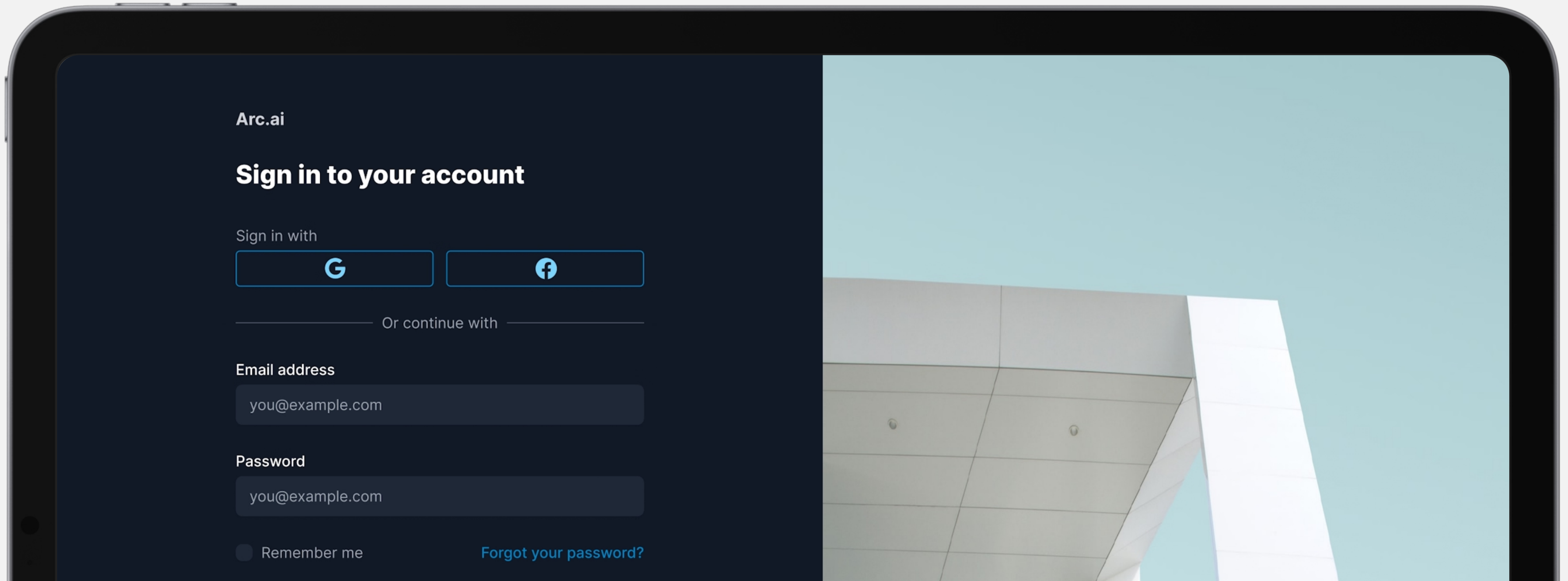

Architectural Innovation
Promising AI Architectural Future



Architectural Designs & Saudi Building Code Complaint powered by AI



Problems (Enablers, Drivers)

Time

Cost

SBC Regulations

Customer Satisfaction

Quality

Limitations

Today

Hi Jenani! Here is the first draft of the floor plans for the Al Gharra Residence. Take your time to review thoroughly and let me know what you think!

I like the overall layout, but I want to increase the living and dining widths by pushing the courtyard walls.

Certainly, Jenani! I appreciate your feedback. We can definitely widen the living and dining space. Here you go:

+ Regenerate

Ask Arc.AI

✓ Send

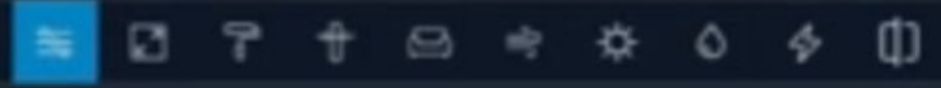

Basement Ground Floor First Floor Terrace



Settings ✕

Layout style ▼
Select a style

Architecture style ▼
Select a style

No. of Bedrooms 2

No. of Bathrooms 2

No. of Guest Rooms 2

Living Area 250 sq. ft

No. of Floors 2

SA Building Code

Compliance Highlights

Energy Savings

Show Grid

Drawing Scale 1:100 ▼

+ Apply

Search tools

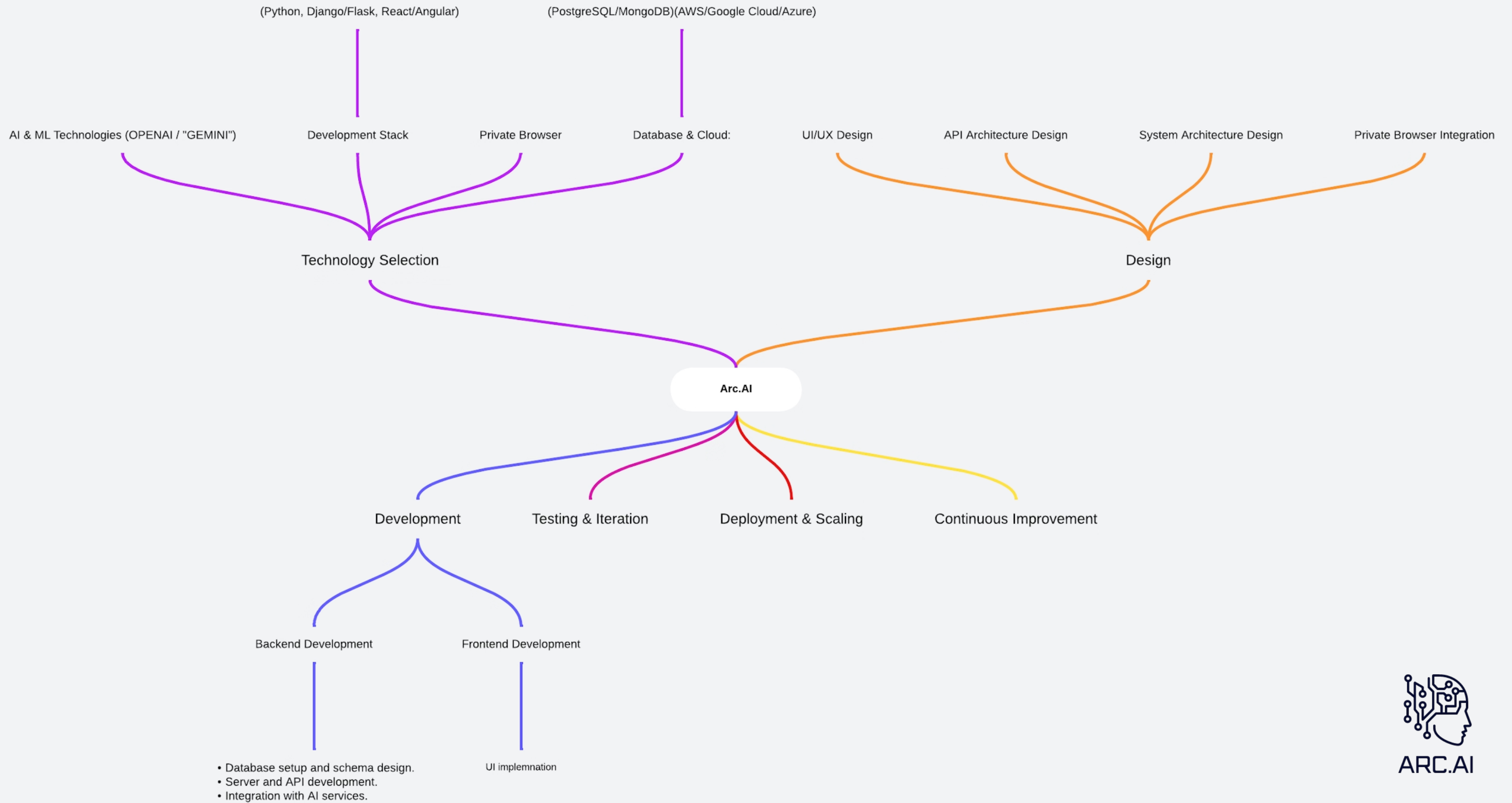

ARC.AI

Competitor Analysis

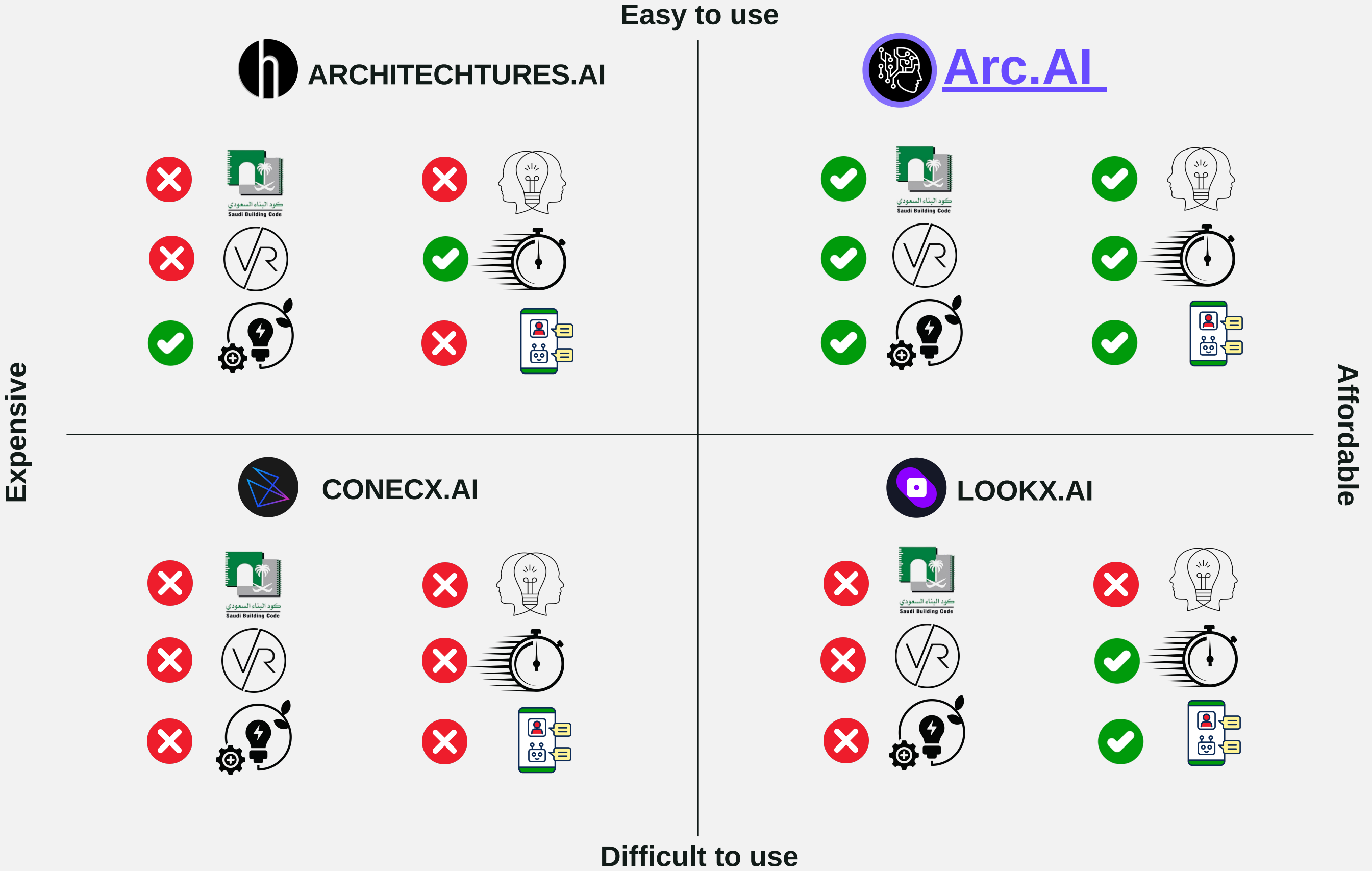

Challenges



Technology Dependent

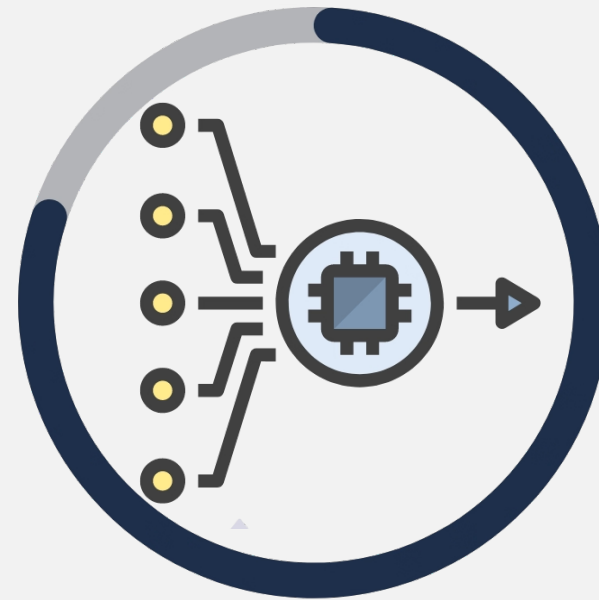

Ballot



Standard Interpretation

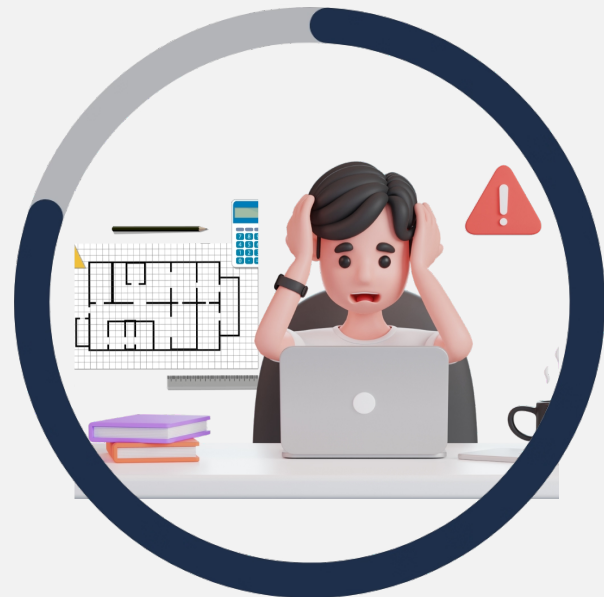

Customization Complexity



Market Acceptance

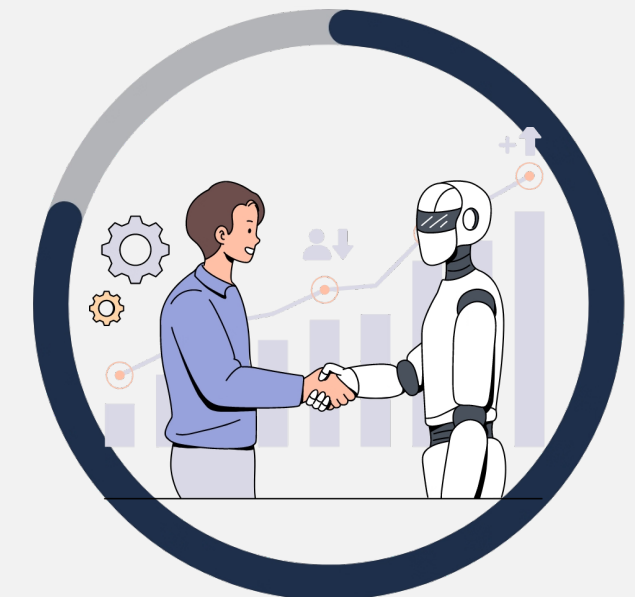

Initial learning curve

Target Market

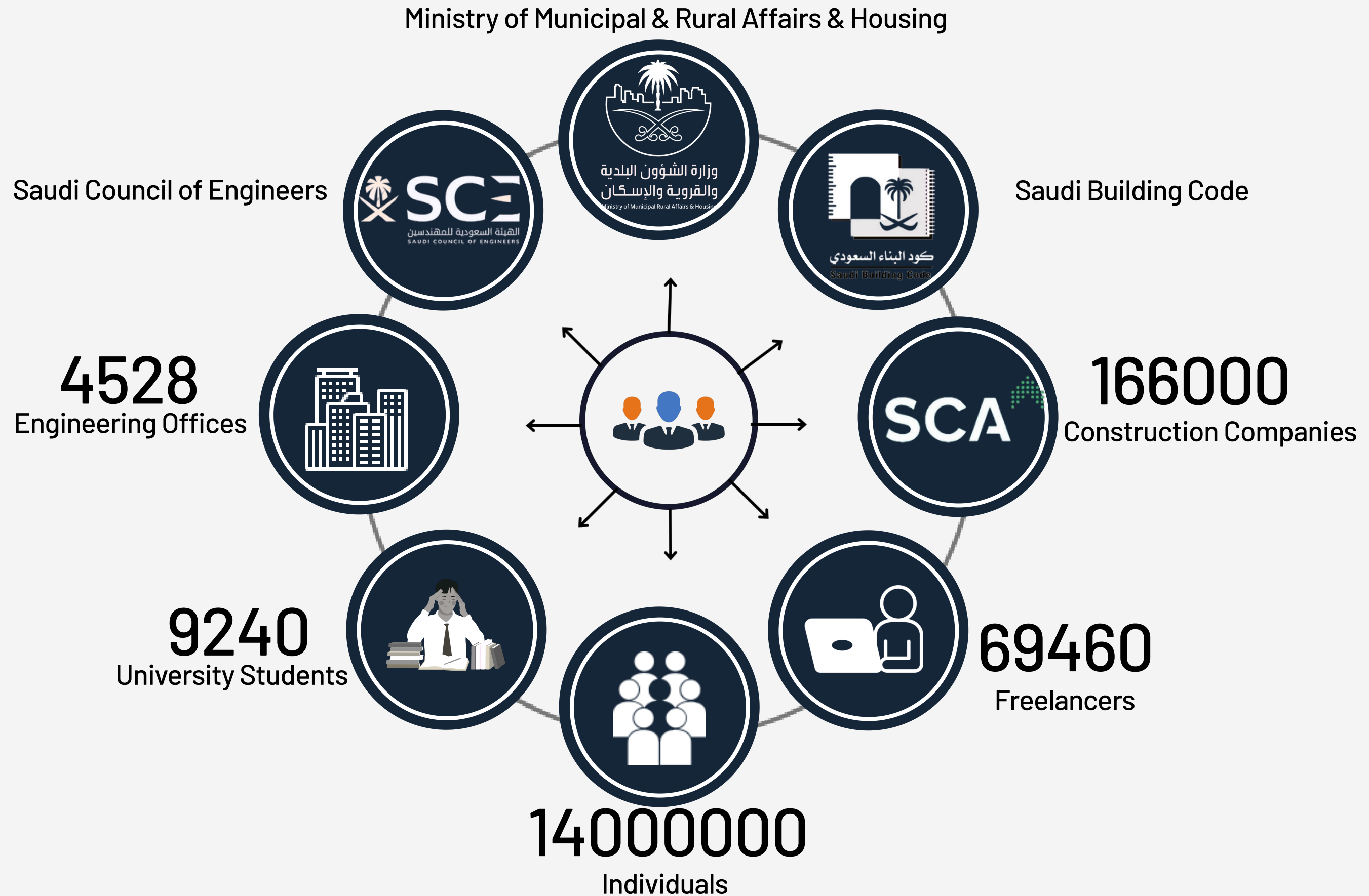

Meet the team



Abdulaziz Albander

- Arc.AI Founder
- Owner of Architects Consultation Office
- Contracts Advisor at Saudi Aramco

banderam40@gmail.com

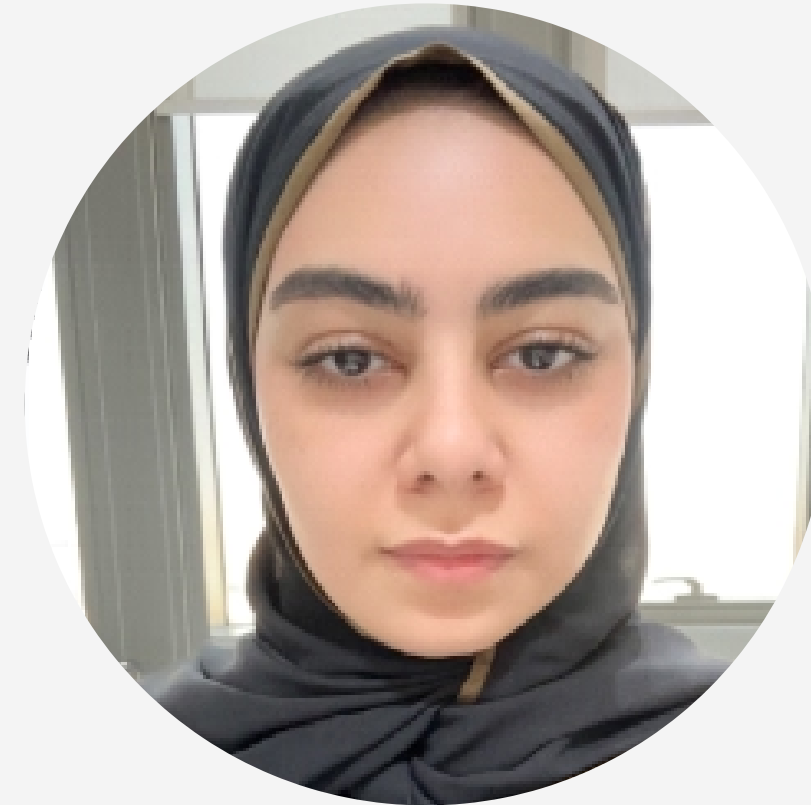

Jenan Albander

- Co-Founder
- Architects Faculty Member at Prince Sultan University

albanderj@gmail.com