

APPLICATION FOR TEACHING POSITION 2019



Thank you for your enquiry.

Heathdale is a growing Kinder-Year 12 College dedicated to the provision of quality education in a Christian environment. We are multi campus with the Werribee Campus structured into three schools, Junior (Kinder-Year 4), Middle (Years 5-8) and Senior (Years 9-12), with Melton Primary School (Prep-6). Our current enrolment is approximately 1,600 with students attending our Werribee Campus and our Melton campus.

We are keen to employ Teachers who are able to identify with the Christian foundations, Christian ethos and Christian practice of the College. The College has a zero tolerance of child abuse. We have established a series of Policies, Procedures and a Code of Conduct for all employees, volunteers and contractors working with our students. This is aimed to protect children from abuse and embed a culture of child safety in the school environment.

We are seeking a permanent Full Time Mathematics Teacher who has a strong ability to teach Secondary Mathematics to a range of students.

A staff application form, copy of the College's Theological Foundations, Purpose, Core and Quality Statements and Mission Statement are enclosed. The application form is designed not only to elicit information that will help the selection panel in its short-listing process, but also to provide opportunity for comments by the applicant that may be profitably discussed further in interview. Any documentation not available at the time of submission of the application form should be forwarded as soon as possible.

You will find attached the position description and application form.

Applications close **Wednesday 12 June 2019**.

To apply for this position, please submit the application pack, cover letter and resume by email hr@heathdale.vic.edu.au.

For any further enquiries please contact Human Resources 03 9749 1522.

Yours sincerely

Ross Grace
Executive Principal



APPLICATION FOR TEACHING POSITION 2019



1. POSITION APPLIED FOR: MATHEMATICS TEACHER

2. PERSONAL DETAILS

Surname _____

Given Names _____

Mr/Mrs/Miss/Ms/Dr/Rev _____

Residential Address _____

Postal Address _____

Telephone: Home _____ Business _____ Mobile _____

Email Address: _____

Are you a resident of Australia? _____

Next of Kin _____ Relationship _____

Checklist – I have included the following with this application
(✓ as appropriate) or not (as applicable)

- Covering letter of introduction
- CV resume
- Copy of certificates
- Copy of Victorian Institute of Teaching Card
- Current police check (This may not be available but please note this will be required as a 'condition of employment')

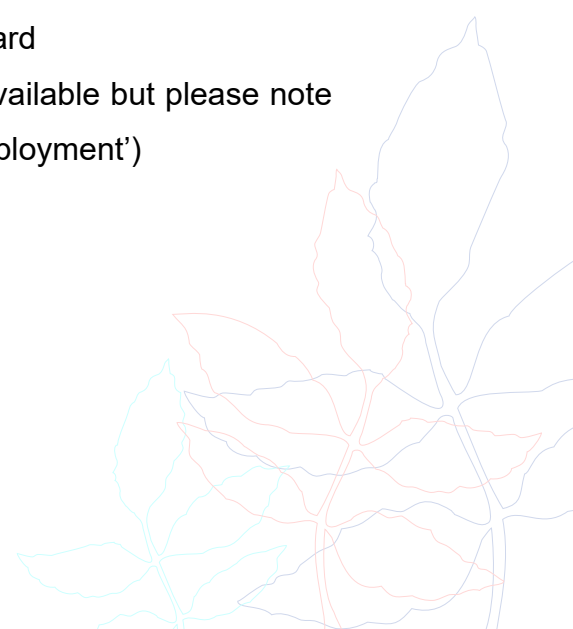



3. EDUCATIONAL QUALIFICATIONS

- (i) What degrees, diplomas or other professional qualifications do you hold?

Degree, Diploma, etc	Name of Institution	Year Conferred

- (ii) Other qualifications

Please list below any other qualifications you have, including Bible College and Christian Education courses and shorter courses in specific skills areas such as first aid etc:

Course Name	Provider

- (iii) Special Interests

Please detail below any areas of value to a school in which you have skills, experience or interest (eg instrumental music, choir, public speaking, debating, photography, drama, hobbies and leisure interests).

4. TEACHING EXPERIENCE/EMPLOYMENT DETAILS

- (i) Give details of your teaching experience, of any, including levels taught.

Year	School/Employer	Reason for Leaving

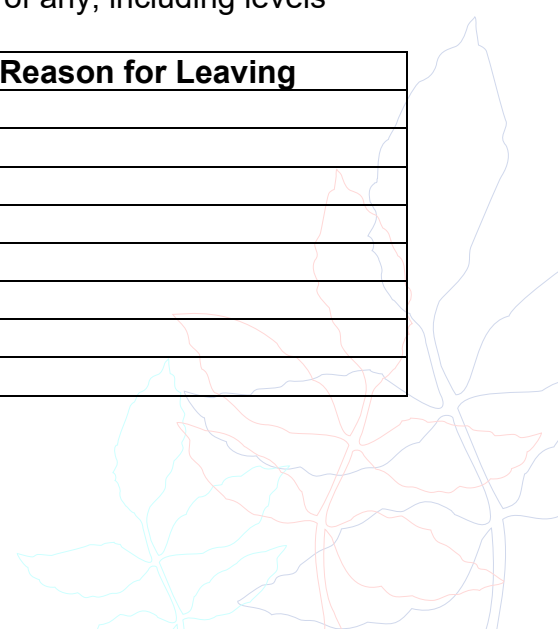



4. TEACHING EXPERIENCE (cont.)

- (ii) List any positions of special responsibility you have held, and the length of time you held the position

Year	School/Employer	Position Description	Reason for Leaving

- (ii) Are you currently a registered teacher?

- No (Please note registration with the Victorian Institute of Teaching is necessary for employment at Heathdale, therefore application should be made without delay)

Please explain

- Yes with Victorian Institute of Teaching No.

_____ (Please enclose a copy of your VIT card)

5. Please read the attached Foundation Statements, these documents describe the underlying principles on which Heathdale Christian College is founded.

Please provide us with your thoughts/observations on these statements:





6. CHURCH AND COMMUNITY

(i) Name the church/fellowship you are presently attending?

(ii) How long have you been at your present church/fellowship?

(iii) Do you hold membership in your present church/fellowship? _____

(iv) How frequently do you attend church/fellowship?

7. GENERAL

(i) Please give details of recreational activities and social or community interests

(ii) How do you rate your level of health?

(iii) Do you smoke?

(iv) How did this vacancy come to your notice, and what influenced you to consider service in a Christian school?

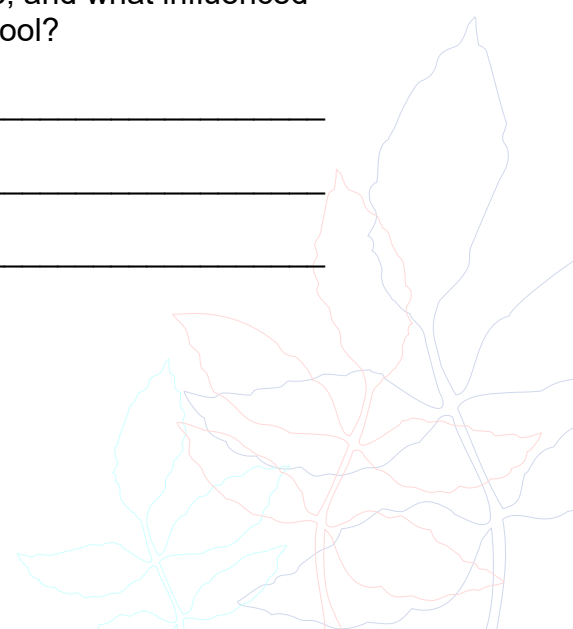



8. REFEREES

Name three people who would be able to attest to your ability to work in a school; and able to attest to your spiritual character.

1.	Professional Referee's Name	
	Referee's position	
	Telephone number	
	Relationship to you	

2.	Professional Referee's Name	
	Referee's position	
	Telephone number	
	Relationship to you	

3.	Spiritual Referee's Name	
	Referee's position	
	Telephone number	
	Relationship to you	

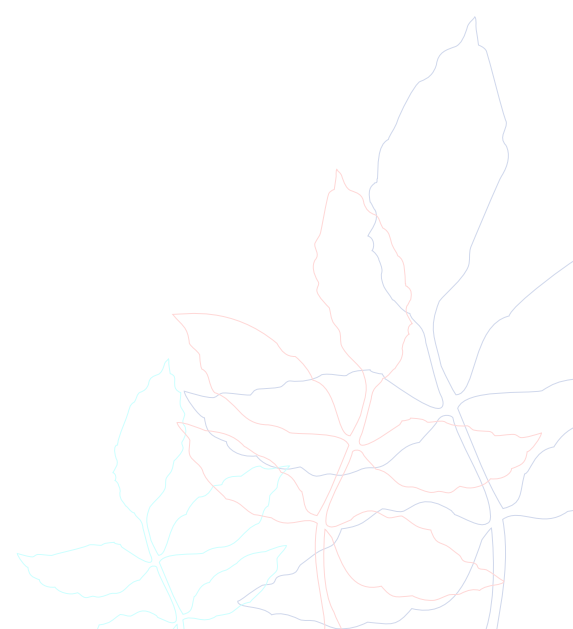



9. DECLARATION

I,

Of

State _____ Postcode _____

do declare as follows:

1. The information in this application is true and correct.
2. That all copied material is a true copy of the original document.
3. I have never been charged with or convicted of child abuse or any other crime other than as disclosed in this application (Please give details on a separate sheet if applicable).

I acknowledge that:

4. Any appointment is on condition that the information provided by me is true and correct.
5. Checks may be made to verify any information supplied and I give my permission for that to occur including, if considered appropriate, (eg checking with referees). I authorise Heathdale Christian College to make such enquiries and I authorise the relevant authorities to provide Heathdale Christian College with that information.
6. Heathdale Christian College is committed to promoting and protecting at all times the best interest of children involved in its programs. Heathdale Christian College has developed and implemented a Child Protection Policy as well as established a code of conduct for all employees, volunteers and contractors working with our students.

This _____ day of _____,
20_____

Signature: _____
(Applicant)





MATHEMATICS TEACHER POSITION DESCRIPTION

REPORTING TO: Learning & Teaching Faculty Coordinator

CAMPUS: Werribee

TENURE: Permanent Full Time

INTRODUCTION:

Heathdale Christian College is a co-educational, Kindergarten to Year 12 Christian College operating at Werribee and Melton. The Science and Maths department will work and act in accordance with the Biblical principles and beliefs, as set out in the College Statement of Faith and Values. It is an inherent requirement that staff are supportive of and abide by the Christian foundations, Christian ethos and Christian practice of the College.

POSITION SUMMARY:

Heathdale Christian College Mathematics Department supports, inspires and educates our students in the learning area of Mathematics.

This position requires an experienced Secondary Mathematics teacher with specialist knowledge and teaching methods in VCE Maths Methods and Specialist Maths to educate our students through Christ-centred education.

KEY RELATIONSHIPS:

- Learning Area Coordinators
- Maths Departments
- Students
- Assistant Principals
- Curriculum Coordinators
- Staff
- Relevant Professional Bodies

KEY RESPONSIBILITIES & DUTIES:

A. Teaching

- A demonstrated commitment to serving Christ in Christian Education.
- To participate in the continuing understanding of the College's Christian philosophy of education and its practical outworking through the professional development of staff.
- Ability to inspire, support and encourage students and staff through teaching from a Christian worldview.
- Ability to select and use appropriately, a wide range of teaching and assessment strategies to suit the needs of a diverse range of students.

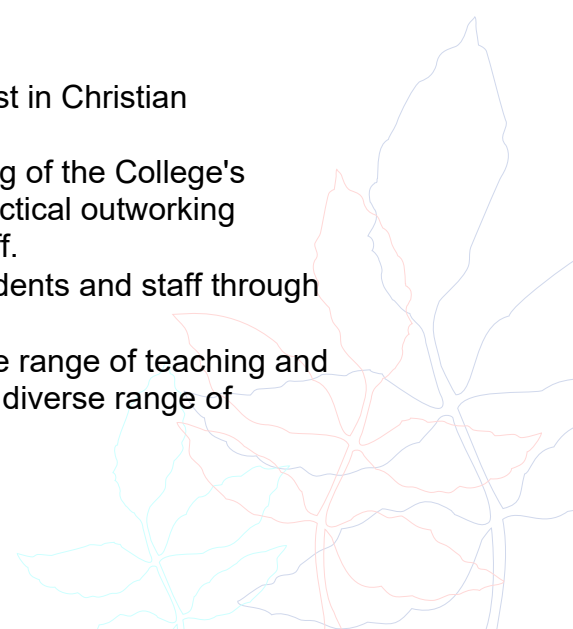

- Actively participate in team meetings and/or team activities.
- Ability to teach the Australian Curriculum for students in secondary school in Maths.
- Demonstrated experience in teaching VCE subjects of Maths Methods and Specialist Maths.
- Ability to reflect critically upon their own professional practices.
- Demonstrate the capacity for best practice in curriculum development and implementation, evaluation and assessment and management of teaching and learning activities.

B. Accountability

- Display strong knowledge of the current and relevant school curriculum.
- Keep accurate records of student attendance.
- Ability to develop units of work and submit to relevant staff and as requested.
- Ability to show initiative and accountability for teaching and learning in their classroom.
- Demonstrate core understanding of the method relevant to the teaching of Maths.
- Ability to write formal and professional academic reports.
- Strong ability to organise ones day and have a clear vision for any future work and/or tasks.
- Embrace the use of technology to enhance and engage the learning and development of staff and students.

C. Interpersonal Skills

- Capacity to establish and develop positive and constructive relationships with students, staff, parents and the wider community.
- Demonstrate a high level of communication and interpersonal skills when relating to students, parents and colleagues.
- Willingness to attend professional development days/sessions.
- Provide assistance to other team members if or when required.

D. General and Administrative

- Attend scheduled staff meetings, parent teacher meetings, staff conference days and any ad hoc meetings/seminars or workshops.
- Use technology for the purpose of updating systems, reporting, student feedback and academic progress
- Maintain accurate records of student attendance
- Adhere to College policies, procedures and practices
- Adhere to the College expectations regarding personal and professional presentation and dress
- Attend and if required participate in daily devotions

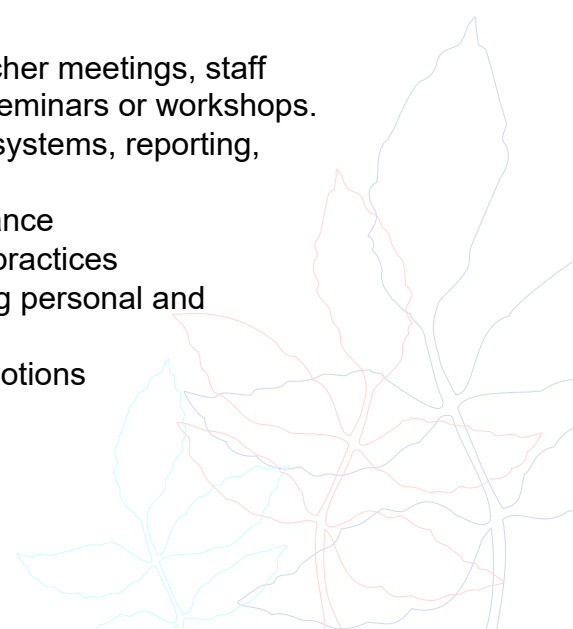



Other Duties

Any other assigned duties may be directed by the Principal or their nominee as required and in consultation.

Display and have the ability to perform the tasks which are essential to perform a job productively and to the required quality. The ability to work effectively in a team, ensuring safety at all time.

COLLEGE EXPECTATIONS:

All staff are expected to:

- Perform their responsibilities in a manner which reflects the College's mission, objectives and philosophy. In particular, staff are expected to role model an active Christian faith that will be demonstrated in part by an active involvement in the wider Christian Church.
- Be Christian role models and examples to all people associated with the College.
- Participate in leading College devotions that involve staff and students and attendance at the staff spiritual enrichment day.
- Support the College's guidelines and policies.
- Perform responsibilities in a manner which reflects and responds to continuous improvement.
- Contribute to the efficient and effective functioning of their team's in order to meet organisational objectives. This includes demonstrating appropriate and professional workplace behaviours, providing assistance to team members if required and undertaking other key responsibilities or activities as directed by one's supervisor.
- Perform responsibilities in a manner which reflects the College's zero tolerance for child abuse and in accordance with the College's Child Safety policies.
- Familiarise themselves and comply with the relevant College policies including Occupational Health and Safety.

REMUNERATION:

The salary will reflect both qualification and experience.

Annual performance and salary reviews will be conducted by the Principal of Secondary.

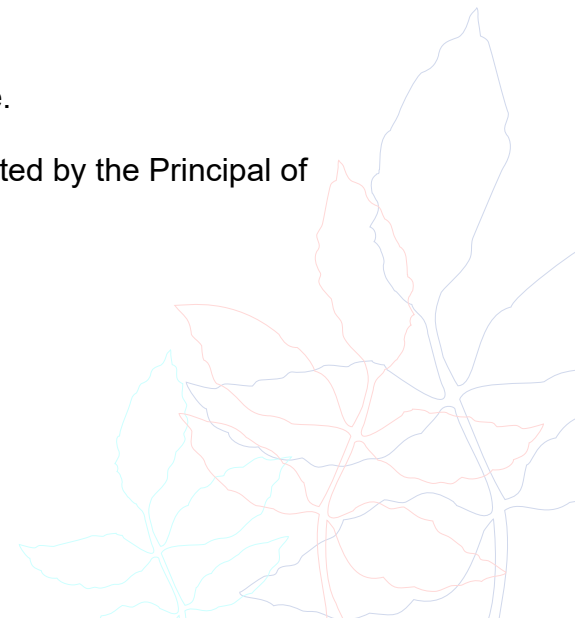



MINIMUM QUALIFICATIONS AND EXPERIENCE:

- Minimum degree in Education with valid VIT registration.
- Several years' secondary teaching experience.
- Proven experience in teaching VCE Maths, with an advantage in leading and teaching Maths Methods and Specialist Maths.
- Previous leadership experience an advantage.
- Strong communication skills.
- Demonstrated experience in partnering and engaging with a people in a range of school contexts.

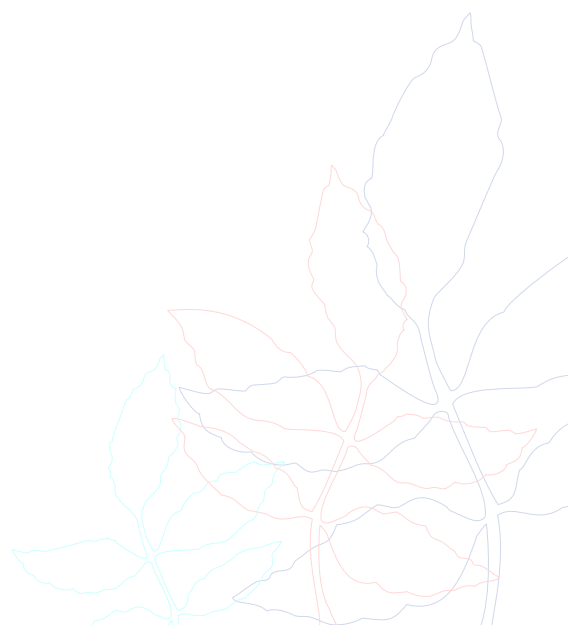

PRIVACY AT HEATHDALE CHRISTIAN COLLEGE



Application for Employment Privacy Notice

1. In applying for this position you will be providing Heathdale Christian College with personal information. We can be contacted by post at PO Box 1042 Werribee Plaza 3030, or by telephone (03) 9749 1522.
2. You agree that we may store this information for 3 months.
3. You may seek access to your personal information that we hold about you if you are unsuccessful for the position. However, there will be occasions when access is denied. Such occasions would include where access would have an unreasonable impact on the privacy of others.
4. We will not disclose this information to a third party without your consent.
5. We have a College policy that requires us to conduct a criminal record check.
6. If you provide us with the personal information of others, we encourage you to inform them that you are disclosing that information to the College and why, that they can access that information if they wish, that the College does not usually disclose the information to third parties and that we may store their information for 3 months.

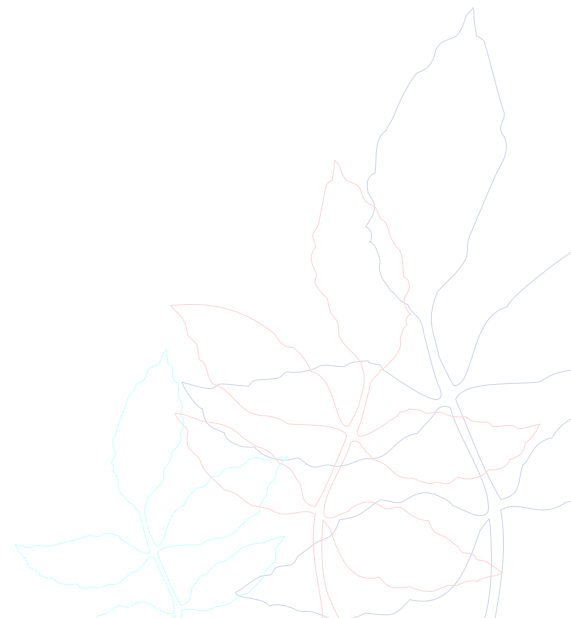

**HEATHDALE CHRISTIAN COLLEGE LTD
FOUNDATION STATEMENTS**



THE PURPOSE OF HEATHDALE CHRISTIAN COLLEGE IS:

To glorify God through Christ-centred education that helps children develop their God given potential.

The purpose of Christian Education is to develop the whole person. The school shares with the home, the church and the community in the nurture and education of children, but the final responsibility rests with the parents. God gives this responsibility to parents in Deuteronomy 6 and Ephesians 6. It is a responsibility which embraces the total welfare of the child and includes spiritual, emotional, physical, academic, social and cultural aspects. The College is open to all children whose parents accept and actively endorse its aims, and who wish to take advantage of the type of education being offered.

Heathdale Christian College is a multi-denominational, co-educational college, serving the educational needs of families, by providing education:

1. For Junior, Middle and Senior School students, from a wide range of backgrounds, in an environment consistent with the Theological Foundations;
2. Which affirms the relevance of the Christian Gospel to each individual.
3. Which highlights the value of every individual and supports each student as he or she develops, instilling in each student concern and respect for the needs, abilities and convictions of others;
4. Which engenders an appreciation of beauty, goodness and truth;
5. Which stresses a sense of community and develops individual gifts so that students will be able to make an informed and responsible contribution to the local area and to society in general;
6. Which highlights the importance of family life, respects equally all forms of work, and which honours those who seek to follow the teachings and example of Jesus Christ;
7. Consistent with The Quality Development of the Child.

*Prov.22:6 - Train up a child in the way he should go;
and when he is old he will not depart from it.*

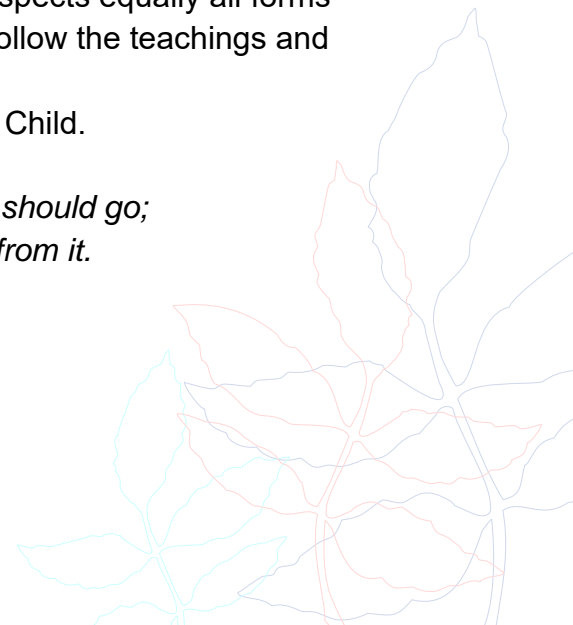



QUALITY STATEMENTS:

To achieve The Purpose, we have a commitment to the following Quality Statements:

Quality Environment - through:

- God being glorified in all we do and have;
- Working with and supporting parents in their Christian responsibility to educate their children and prepare them for future adult life;
- A caring culture conducive to spiritual growth in an atmosphere where all people are valued as created by God;
- All staff being committed to Christ and growing in their walk with Him;
- Educational programs that reflect a natural bias toward Biblical values;

Quality Learning – through students being:

- Engaged in learning;
- Encouraged to value learning and become lifelong learners;
- Challenged to achieve the highest standards in accordance with their God-given abilities;
- Equipped in social development, personal development and skills development.

Quality Achievements - by;

- Promoting and fostering diligence and excellence in all endeavours through governance, management, staff, parents and support groups;
- Providing Christian Education with sound curriculum and teaching;
- Encouraging students to acquire the knowledge, skills and work habits needed to grow into disciplined, thinking individuals;
- Equipping students for vocations in the service of God's kingdom.

Quality Management - through:

- All staff and systems operate in a Godly, parent-friendly manner;
- The implementation of appropriate policies, procedures and systems;
- Leadership that embodies high standards of personal and corporate integrity;
- The pursuit of best practice management systems.

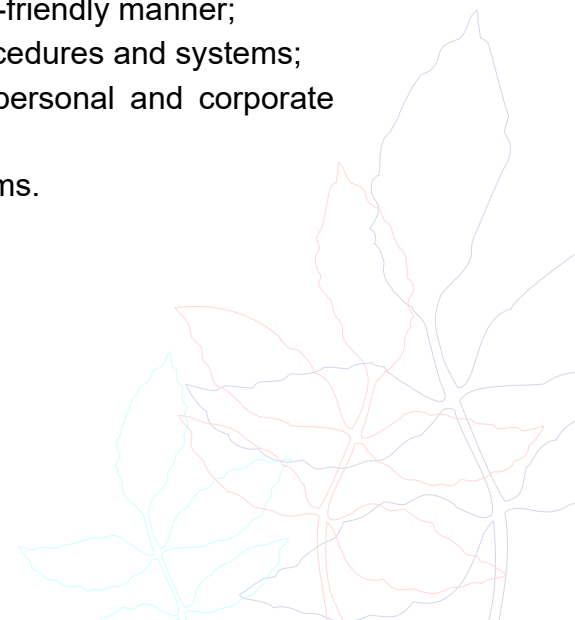



THEOLOGICAL FOUNDATIONS:

The teaching and activities of the Heathdale Christian College will conform with and be informed and enriched through the principles outlined in the following statement of basic truths contained in the Christian Bible and expressed in the Westminster Confession and the Apostle's Creed.

1. Holy Scripture, the Old and New Testaments, is God's written word and contains all things necessary for salvation. It is the supreme authority in all matters of faith and conduct and provides the framework for our understanding of God's creation and His purposes within it.

Scriptural Basis: II Timothy 3:16 -17; Psalms 119:9-16

2. Holy Scripture is intelligible in itself, but our understanding of its truth is brought about only as the Holy Spirit reveals it to us. It remains essential for God's people to draw to one another's attention the plain meaning of Scripture and its implications for life, and to witness to its truthfulness in experience.

Scriptural Basis: II Peter 1:19-21; Deuteronomy 17:19-20

3. There is one true God who in the unity of His Godhead exists in three persons: the Father, the Son and the Holy Spirit.

Scriptural Basis: Exodus 20:3; Matthew 28:18-20; I Corinthians 8:4-6

4. *God is the creator of all things and His sovereign providence and authority is exercised in holiness, infinite wisdom, power, goodness and love.*

Scriptural Basis: Genesis 1:1-31; Colossians 1:16-17

5. All human beings were created in the image of God, and because humanity has chosen to rebel against the sovereign God, that image has been marred by sin. This event has cosmic significance, as it has affected the environment in which we live, marred our nature including our mind and will, distorted our perception of our place in the world and broken our relationship with God. People by themselves no longer have the power to act in a way that is pleasing to God; from birth, our nature is self-centred and not God-centred, thereby rendering us deserving of God's condemnation and in need of salvation.

Scriptural Basis: Genesis 3:1-24; Romans 5:12 -19

6. God the Son became man and lived in His world. He is known as the man Jesus Christ who is both truly God and truly man. He was conceived by the Holy Spirit and born of the Virgin Mary.

Scriptural Basis: John 1:1-14; Hebrews 4:14-16 Luke 1:35; Isaiah 7:14; Galatians 4:4-5

7. Jesus Christ, the perfect man, died in mercy and grace to reconcile us to the Father. Acting as a substitute, He took on all the sins of humanity and accepted God's sentence of punishment on our behalf. The death

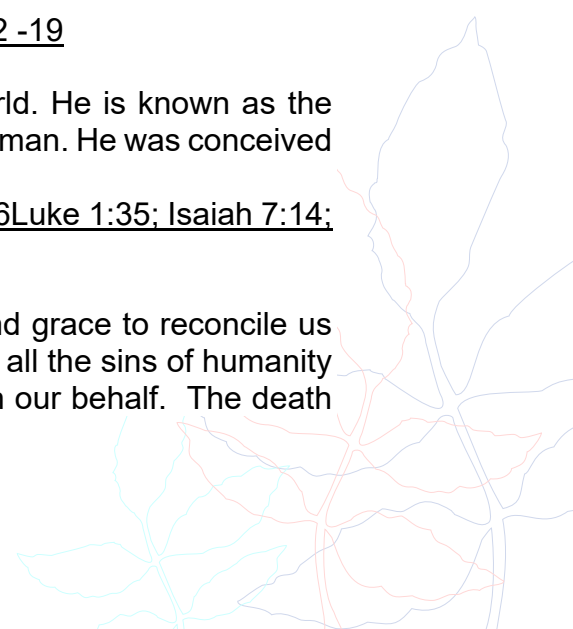



of Jesus satisfied God once for all, and because of that He has removed the barrier which had prevented His full relationship with humanity.

Scriptural Basis: Isaiah 53:4-11; I Peter 3:18-20; I John 3:4-5; John 1:29;
John 3:3-17;

8. Completing the work of redemption, Jesus has been bodily raised from death and given all authority. This authority is not recognised by rebellious people, but will be clear to all when He returns in person to judge the world.

Scriptural Basis: Matthew 28:1-7; 1 Corinthians 15:3-9;

9. All people as they commit their lives to Jesus in repentance and faith, are declared righteous by God and restored to their relationship with Him. This conscious commitment is made possible by the work of the Holy Spirit within the individual; it is not based upon one's efforts or merit.

Scriptural Basis: Romans 8:9-17; Ephesians 2:8-9; John 1:12-13;

10. God, the Holy Spirit lives within everyone who confesses Jesus Christ as Lord. By their personal commitment of faith, believers are born anew, baptised of the Spirit and made alive to God.

Scriptural Basis: John 14:15-17; 1 Corinthians 12:12-13; John 16:12-15

11. The Church is the universal Body of all believers who have been made alive to God and indwelt by the Holy Spirit. The Biblical ordinances or practices given by Christ for His Church are Baptism and Communion.

Scriptural Basis: Ephesians 1:22-23; Acts 2:37-47; Matthew 28:18-20; 1 Corinthians 11:23-26 & 12:12-13;

12. God expects His people to assemble together regularly in the name of Christ for Bible teaching, thanksgiving, prayer and mutual edification. Spiritual gifts are to be exercised not selfishly or egotistically, but with loving humility in the service of Christ and for the edification of His Church.

Scriptural Basis: 1 Corinthians 12-14; Hebrews 10:23-25; Colossians 3:12-17

13. Christian parents are responsible to God for the care, discipline and instruction of their children in the Lord.

Scriptural Basis: Deuteronomy 6:1-9; Ephesians 6:1-4;

** It is not intended that the College should be used as a platform for issues of contention or denominational bias.

