GAARSIIN AAN SUURTAGAL AHAYN

· 2

Ha furin ilaa onkodka

Lui Eriksson

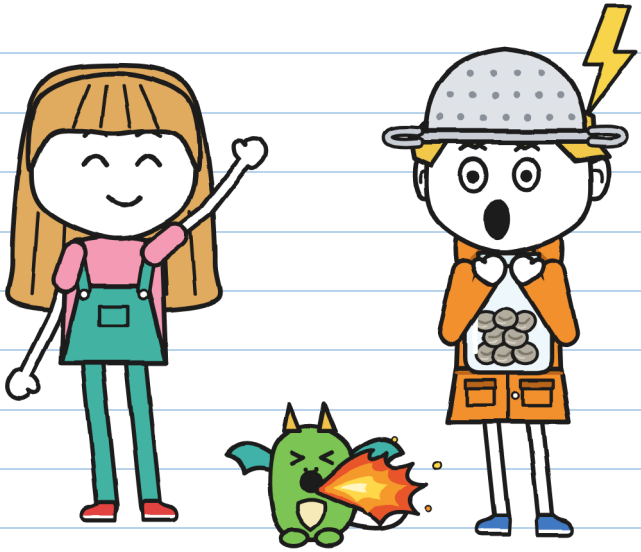

(kurraasadda Guni)

CABBIR S
Heerka bilowga · 7+

GAARSIIN AAN SUURTAGAL AHAYN · 2
Ha furin ilaa onkodka

Qoraalka iyo sawirrada: Lui Eriksson

CABBIR S · Heerka bilowga · 7+

Nuqulka Soomaaliga: LinguAula

Daabacaaddii koowaad: 2026

© 2026 Lui Eriksson · info@linguaula.com

Si xor ah ayaa loo koobiyeyn karaa, fasalka iyo guriga.

Buuggii labaad ee taxanaha. Kii hore: “Baakaddan way qaniintaa”.

LinguAula

Cutub walba ku shaqee linguaula.com

Onkod midna kuma dhaawacmin buuggan. —H.



Qof kalena ma laha. –H.

Haddii aad hesho, ha furin onkodka ka hor.

SHEEKADA KELIYA

Shaabaddan waxay calaamadaysaa waxa ka dhaca sheekada oo keliya: adigu ha samayn. Haddii ay dhowr bog socoto, waxaa lagu qoraa HALKAN KA iyo ILAA HALKAN. Duufaan dhab ah marka jiro, bogga 76 ayaa amar bixiya. –H.

JILAYAASHA



Guni. Gaarsiiyaha Sabtiyada. Ugaarsade duufaano ah (ku dhawaad). Kurraasaddan waa tiisa.



Hulita. Waxay tirisaa ilbiriqsiyada u dhexeeya hillaaca iyo onkodka. Cagaar ayay wax ku qortaa, waxayna saxeexdaa H.



Miga. Masduulaa yar. Wax walba way ku dayataa Guni. Wax walba.



Tonyo. Gaarsiiyaha HILLAAC, baaskiil ayuu wataa. Toban daqiiqo gudahood ama bilaash.



Floora. Beerleyda Waddada Kanaalka, 9. Dhagaxyo ma saxeexdo.



Bera. Waxay daryeeshaa masduulayaasha Guriga Masduulaha, kan Floora agtiisa ah. Miga way la nooshahay.



Mara. Milkiilaha Gaarsiin Aan Suurtagal Ahayn. Waxay xidhataa koofiyad saaxirad. Waxay ogtahay wax ka badan wixii ay sheegto.



R. Waa qofka soo dira baakadaha qofna gaarsiin karin. Qofna magaca ma sheego.

KURRAASADDA GAARSIINTA 2
ee Guni

RASMI.

"Rasmi": aniga ayaa marka hore akhrinaya. Si rasmi ah. –H.



Kurraasaddii lambarka 1 way dhammaatay: way buuxsan tahay. Kanna Mara, milkiilaha dukaanka, ayaa i siisay. Shaabadda dukaanka ayuu leeyahay. Waxay tidhi kurraasad rasmi ah lama sawiro. Waan arki doonnaa.

CUTUBKA 1

Ugaarsadaha duufaanka

Dukaanka Mara waxaa ku jira baakad gariiraysa. Maalin walba waxyar bay sii gariirtaa.

Ma taabanayo.

Tii ugu dambaysay ee aniga iyo Hulita gaarsiinnay waxay ahayd ukun. Hadda waxaa la yidhaahdaa Miga, baal bay leedahay, wax walbana way igu dayataa.

Dukaanka, guriga ka soo horjeedda, waxaa ka hadhay sagaal iyo toban oo la soo celiyay. Mid baa aad u degdegsan.

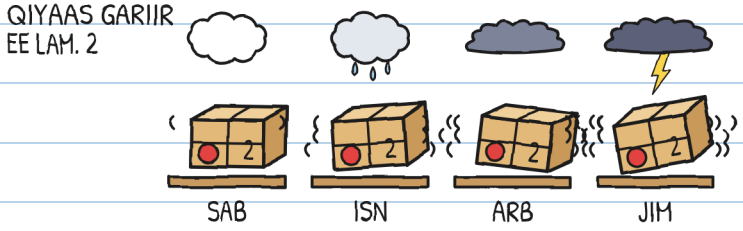

Ma aha cabsi: duufaan baa soo socota. Sabtida, saacadda lixda galabnimo. Saadaasha hawada lix jeer ayaan eegay. —H.

Baakadda la soo celiyay had iyo jeer way soo noqotaa. Qofka helaya waa inuu calaamadda ku saxeexo khad aan la tirtiri karin, sida kan qalinka cagaarka ah ee Hulita. Haddii kale, waaberiga way u duushaa khaanaddeeda. Dhammaantood waxaa soo diraa hal qof: R.

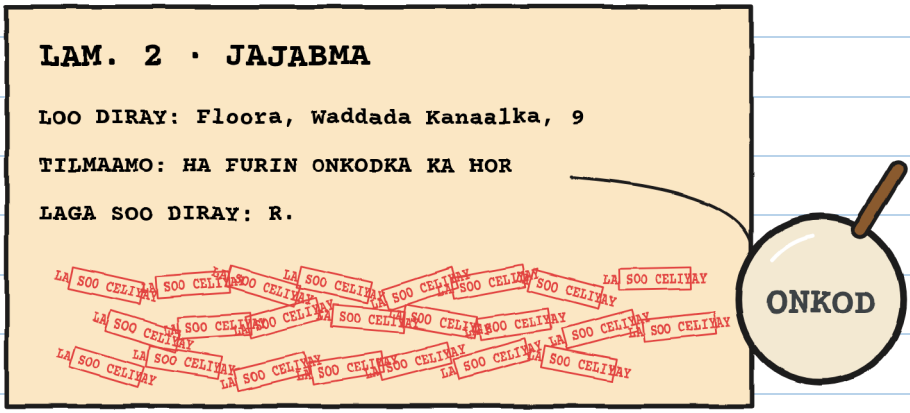

Baakadda lambarka 2 waxay lahayd saddex iyo labaatan shaabad oo LA SOO CELIYAY ah.

Saddex iyo labaatan. Laba jeer ayaan tiriyay. –H.

"Saddex iyo labaatan jeer ayaan geeyay," ayay tidhi Mara. "Marna duufaan lama jirin."

Sabtida, saacadda tobanka, Mara waxay inoo sugaysay iyadoo baakadda lambarka 2 haysata. Tonyo wuu joogay. Sabtiyada saddexdeenaba waxaa nalagu ciqaabay, maxaa yeelay baakadda lambarka 1 fasax la aan ayaan gaarsiinnay. Dukaanka ayaan ka caawinnaa.

"Kan," ayay tidhi Mara, "idinka ayaa gaarsiinaya. Galabtan."

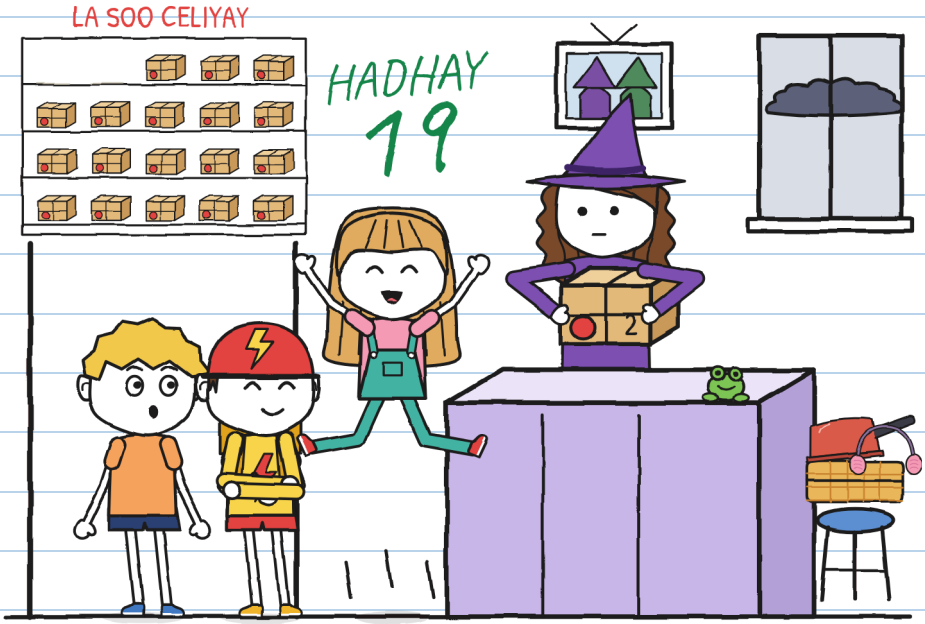

Hulita boodh aad u weyn bay boodday. Waxay ku dhawaad taabatay calaamadda HADHAY 19.

Mara saddex shuruud bay dhigtay. Faraheeda ayay ku tirisay:

1. Shanta saac ka baxa, duufaanka ka hor. Guriga Floora joogga ilaa uu dhaafayo.
2. Qoysaskiinna way ogyihiin. Floorana sidoo kale.
3. Xeerka calaamadda: onkodka ka hor lama furo. Kan korkeenna jira ayaa la tirinayaa; kuwa fog, maya.

"Adiguna ma imaanaysaa?" ayay weydiisay Hulita.

"Aniga halkan waxaan ku leeyahay shaqooyin," ayay tidhi Mara. Daaqadda dukaanka ayay eegtay: cirku wuxuu noqonayay mid boor ah.

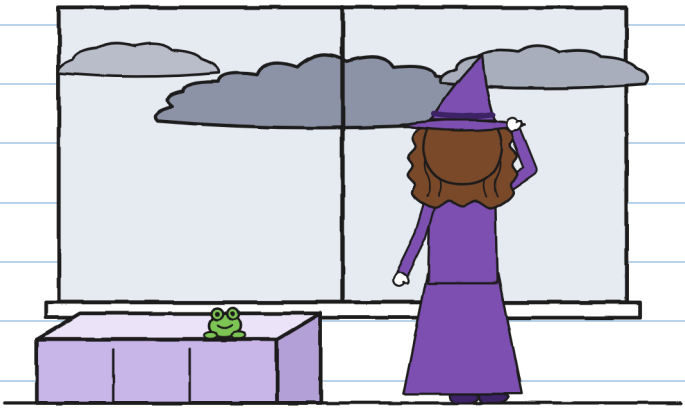

Wax noocee ah? –H.

Kadibna Hulita aniga ayay i eegtay.
"Duufaannada ma jeceshahay?"

Anigana waxaan idhi wixii caadiga ahaa ee la yidhaahdo marka sidaas lagu eego:

"Aad baan u jeclahay. Xaafaddaydii kale waxaan ahaa ugaarsade duufaano xirfadle ah."



Waxa aan idhi

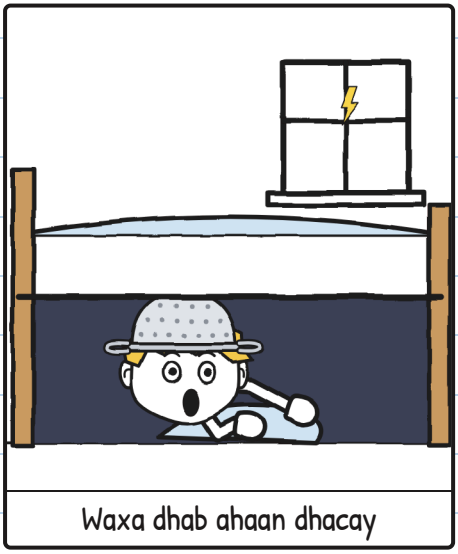

Waxa dhab ahaan dhacay

Xirfadle xagga sariirta hoosteeda. –H.

Hulita waxay i bartay sida loo tiriyo duufaanno.
Kurraasaddayda ku jirta. Fasax la'aan, sidii caadada ahayd:

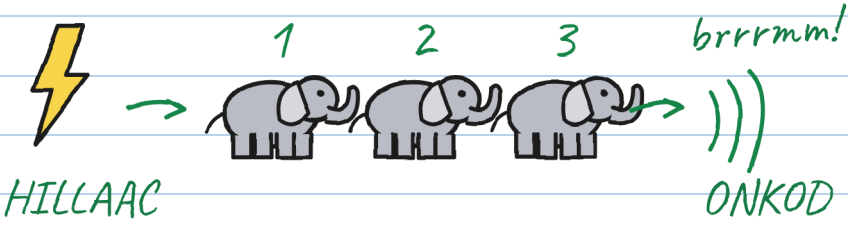

hal maroodi, laba maroodi, saddex maroodi...

1 maroodi = 1 ilbiriqsi

3 maroodi = 1 kiilomitir (ku dhawaad)

0 maroodi = KORKEENNA!

↑ Kaasi waa onkodka calaamadda.
Kuwa fog baakadda ma furaan.

Maroodi badan: hillaacaas wuu ka sii fogaa.

Haddii aad maqasho onkod, xitaa meel fog: meel ammaan ah gal!

Waxa la og yahay cabsi yar ayay keenaan. –H.

Anigu uma baahnayn: aad baan u jeclahay duufaannada.
Laakiin waan qoray, haddii loo baahdo.

Tonyo wuxuu calaamadda ka akhriyay garabkayga dushiisa.

"HILLAAC ma gaarsiiyo marka duufaan jiro."

Wuxuu na tusay qoraalka yar ee boorsada.

"Weli duufaan ma jirto," ayay tidhi Hulita.

Tonyo mar kale ayuu eegay. "Weli" waxba laga yidhi ma jirin.



Qoraalka yar aad buu u yaraa. –H.

Wuuna nala yimid.

Saacadda shanta, guriga ayaan u aaday jaakadda roobka.

"Xidh kan oranjiga ah," ayay tidhi hooyo albaabka ka. "Ma hubtaa? Haddii adigu, marka onkod dhaco..."

"NABAD GELYO, HOOYO!"

"Haddii adigu, marka onkod dhaco..." MAXAA? –H.

Waxaan ka gudubnay Buundada Weyn. Habeenkii kor ayaa loo qaadaa si doonyuhu u maraan. Cirku wuxuu sii madoobaanayay. Dhexda, Hulita gacanta ayay biyaha ugu salaamtay. Aad bay u dhab ahayd. Kanaalka iyo iyadu isma jecla.

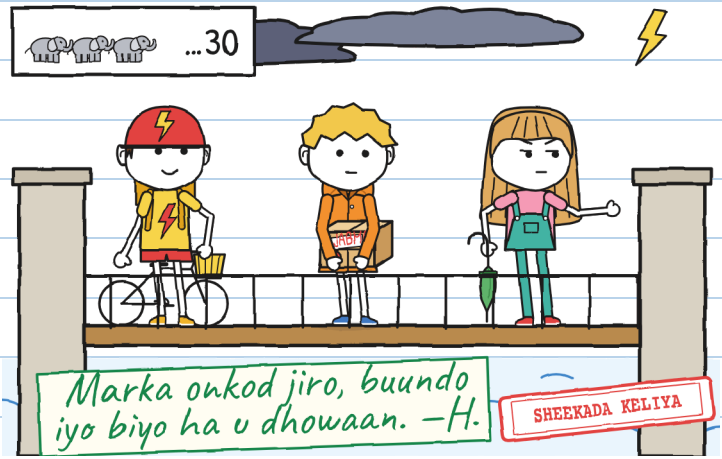

Meel aad u fog, cirku wuu iftiimay. Hulita soddon maroodi ayay tirisay.

Brrrmm.

"Hillaacaas wuxuu ku dhacay qiyaastii toban kiilomitir," ayay tidhi. "Saadaashu waxay sheegaysaa duufaanka inuu imanayo saacadda lixda."

"Onkodku wuu dhawaaqay!" ayuu yidhi Tonyo. "Hadda ma la furaa?"

"Kaas baakadda lama furo," ayay tidhi Hulita. "Kan calaamadda ku jira wuxuu dhawaaqaa isla markii hillaaca: eber maroodi. Laakiin hadda la maqlayaa: meel ammaan ah gal!"

Waxaan u ordnay ilaa Waddada Kanaalka. Aniga waxaan iska dhigay inaanan maqlin waxba.

"Taasi hiq miyay ahayd?" ayay weydiisay Hulita.
"Maya," ayaan idhi. "Hiq!"



Tan yaraantayda hiqad ayaa i qabata, onkodka keliya. Onkod kasta, hiqado badan oo isdaba joog ah. Mid saddex ilbiriqsi kasta. Marka duufaanku korkayga joogo, ma joogsado. Cabsi maaha. Jidhkaygaa keligiis sameeya. Iyadoon i weydiin.

Waxaa la yidhaahdaa cabsi. –H.

Bera waxay nagu sugaysay albaabkeeda, iyadoo Miga gacmaheeda ku sidata. Sabtiyada, Miga aniga ayay ila socotaa.

"Hadda, ilaa guriga Floora keliya: waa duufaankeeda ugu horreeya," ayay tidhi Bera, anigana way iigu dhigtay. "Wax walba way kugu dayataa, Guni. Xitaa wixii aad dareento. Haddii ay cabsato, ha jiidin: way ku dhegtaa. Marka duufaanku dhaafo, saddex jeer gidaarka garaac, waanan imaanayaa."

"Anigu waxba ma dareemo," ayaan idhi. "Aad baan u jeclahay duufaannada."

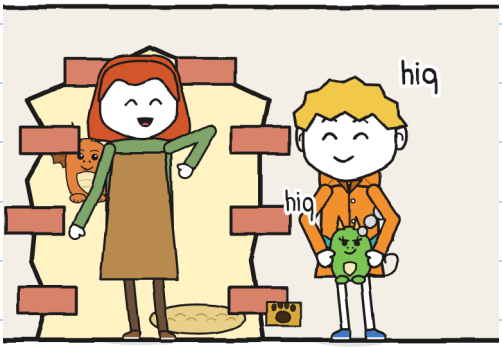

Meel fog, onkod ayaa dhawaaqay. Hiq baa iga baxay. Miga hiq baa ka soo baxay. Qiiq ayaa sankeeda ka soo baxay.

"Gudaha gala, hadda!" ayay tidhi Bera.

Guriga Floora waa kan geraniyamyada leh. Laba Sabti ka hor, barandahaas ayay nooga eegaysay. Annagu waxaan raadinaynay albaabka Guriga Masduulaha. Wuxuu u eg yahay derbi.

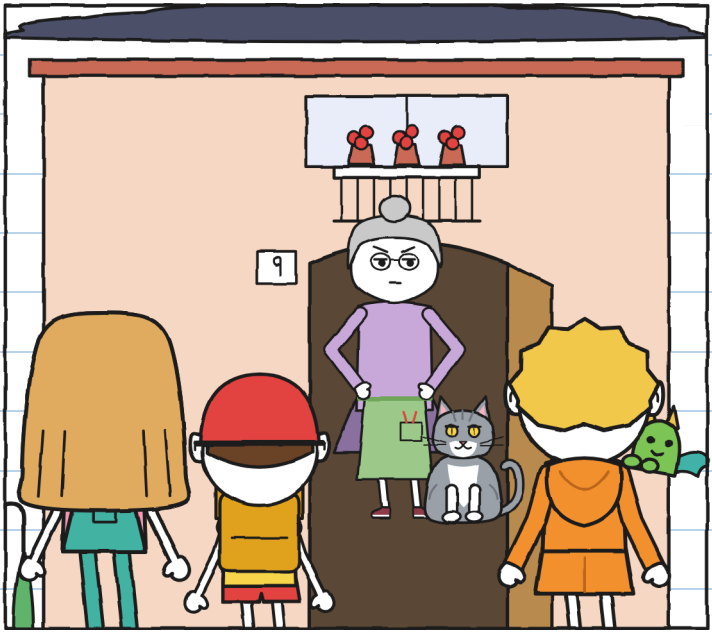

Floora albaabka way furtay. Wakhti uma aysan siin inaan garaacno. Sanduuqii way eegtay. Cirkii way eegtay. Miga way eegtay.

"Yarta Bera. Ha gubin dhirtayda," ayay tidhi. "Soo gala, roob baa imanaya. Waan idin ka digayaa: aniga dhagaxyo ma saxeexo."

CUTUBKA 2

Onkod!

Jikada Floora waxay ka buuxdaa dhir. Dhammaadka, albaab muraayad ah ayaa u furmaya guriga dhirta. Kan dambe, albaabka bisadda leh, wuxuu u furmaa barxadda. Tonyo baaskiilka wuxuu geliyay marinka, roobka aawadiis.

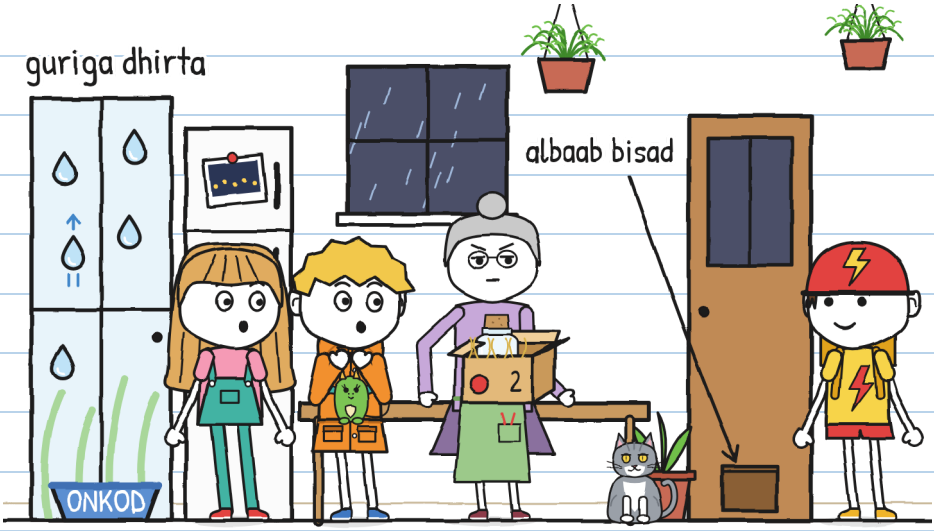

Muraayadda guriga dhirta waxaa ku yiillay dhibco la sawiray. Hoos ma ay degaysay, kor ayay u kacaysay.

"Muraayadaha R.," ayay tidhi Floora. "Roobka waan u ogolaadaa inuu soo galo markaan doono. Hillaaca, marna."

Floora sanduuqii way saartay miiska. Iyadoon weydiin way furtay. Gudaha waxaa ku jirtay dhalo muraayad ah. Sideed kubbadood oo yaryar oo boor ah ayaa ku jiray.

"Onkodka ka hor lama furo!" ayay ku qaylisay Hulita.

"Sanduuqa ayaan furay, ma aha dhalada," ayay tidhi Floora. "Waan ogahay waxa ku jira: R. ayaa ubax-iftiin i ballanqaaday, dhagaxyona waa la ii soo diraa."

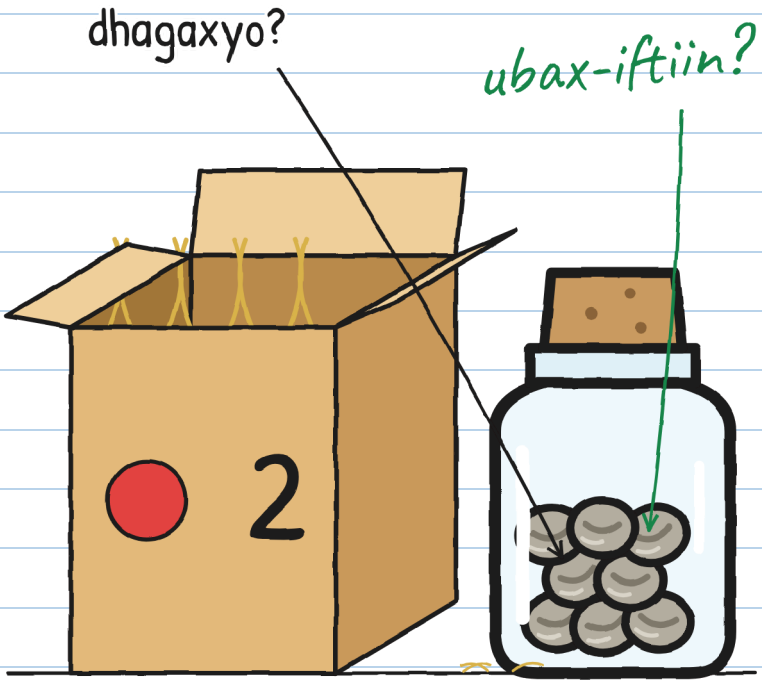

"Waa maxay ubax-iftiin?" ayaan weydiiyay.

Floora sawir duug ah ayay na tustay: jidka kanaalka, habeenkii, nalal yaryar qarka saaran.

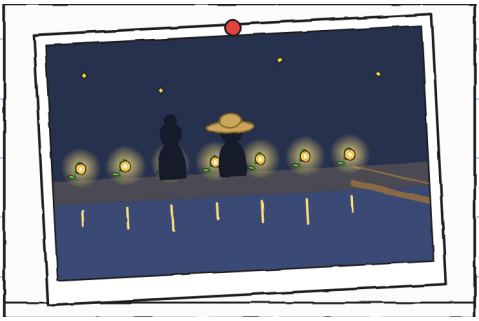

"Waa dhir," ayay tidhi Floora. "Iftiinka hillaaca way kaydisaa, habeenkiina way iftiimisaa."

"R. ayaa beeri jiray?"

"Iniimo toosan ayaa la keeni jiray. Aniga ciidda ayaan dhigi jiray. Mid hurda weligay ma arkin."

"Ubax-iftiinkiina?"

"Iftiinkoodii mid mid ayuu dhammaaday. R. baa iman waayay. Hadda kan ayaa la soo diraa."

Sidaas darteed kanaalku madoobyahay, buundada lugtuna cabsi bay leedahay: looxa kanaalka ka gudba.

Waan ka cabsan jiray. Gudcurka ayaan ka gudbay. –H.

"R. ayaa had iyo jeer ballanka oofiya," ayay tidhi Floora. "Goor dambe, laakiin waa la oofiyaa. Tan ma aha. Saddex iyo labaatan jeer ayaa la ii keenay dhaladan. Saddex iyo labaatan jeer, dhagaxyo."

Waxaan ka fikiray calaamadda. Xifdi ahaan ayaan u aqaanay: HA FURIN ONKODKA KA HOR.

"Adiguna weligaa miyaad sugtay onkodka si aad u furto?" ayaan weydiiyay.

Floora way i eegtay sidii su'aashaydu ay nacasnimo tahay.

"Aniga qofna ma sugo," ayay tidhi. "Xitaa onkod."

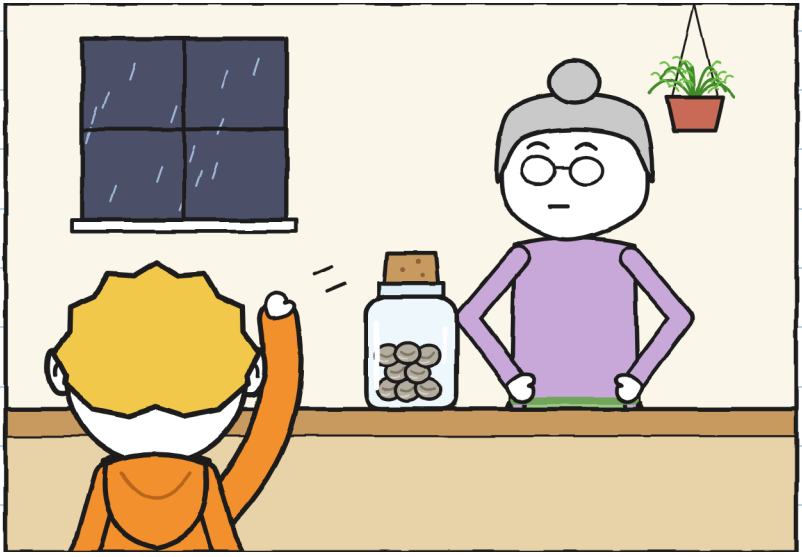

Bisadda Floora waxaa la yidhaahdaa Onkod. Magaciisa waxaa lagu qoray weelkiisa. Waa boor sida daruur. Wuxuuna dhawaaqaa sida onkod dhab ah.

Duufaanka ayaan jikada ku sugnay. Wax yaryar oo badan ayaa dhacay:

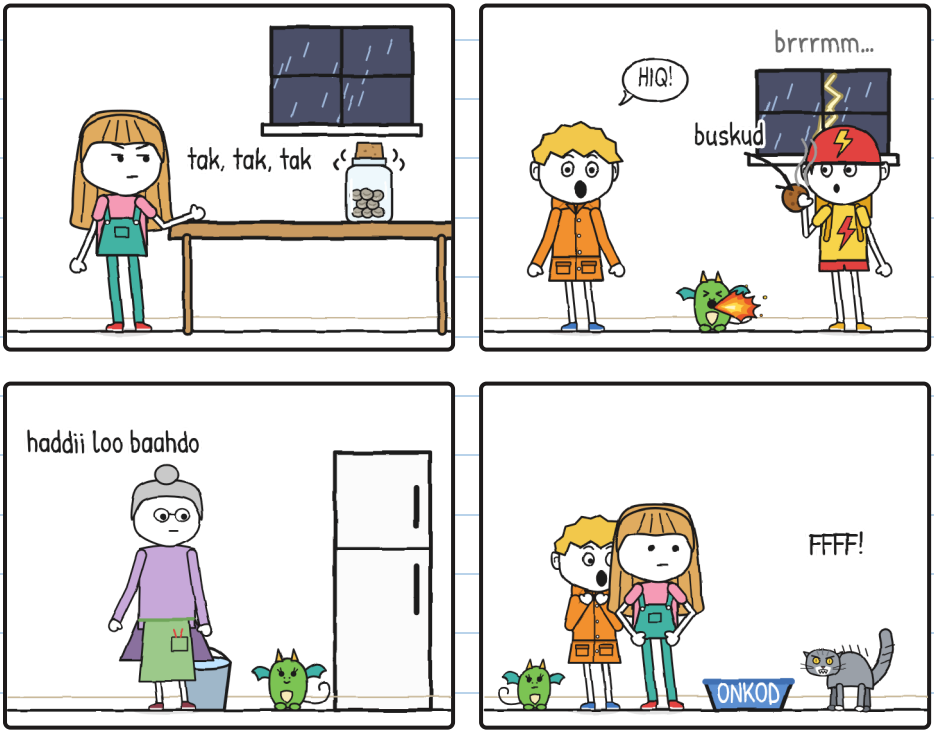

Waxa ugu xun onkodka waa sugitaankiisa. –H.

Dhalada way dhawaaqaysay tin, tin. Sii xoogaysanaysa.

Hulita waxay tirinaysay: "Laba iyo toban maroodi."
Kadibna: "Sagaal."

Cagteedu way boodboodaysay miiska hoostiisa.

"Dhulka dalool ayaad ka samaynaysaa," ayaan idhi.

"Waan tirinayaa."

"Cagtaadu aad bay u dhakhso u tirisaa."

Kadibna Miga olol yar kale ayay sii daysay. Onkod albaabka bisadda ayuu ka baxay, barxadda. Floora albaabka dambe way furtay, wayna ku qaylisay:

"ONKODOOOW!"



Hulitana dhalada way furtay.



"Onkodku wuu dhawaaqay!" ayay tidhi.

Onkod ma dhawaaqin. Floora ayaa qayliyay. Onkod waa bisadda.

Aniga waxaan maqlay "ONKOD!". Waxay ahayd wixii aan sugayay. Qofna iima sheegin inuu bisad yahay. –H.

Waxaan ku qoray bogga 17.

Bogga taas markii dambe ayaan akhriyay. –H.

Marka la furay, dhaladii way aamustay. Gudaha waxaa ku jiray sideed kubbadood oo boor ah. Qabow, dhaqaaq la'aan. Hulita miiska ayay ku daadisay. Muraayad wax weyneysa ayay ku eegtay.

"Xariiq yar bay leeyihiin," ayay tidhi. "Sida il xidhan oo kale."

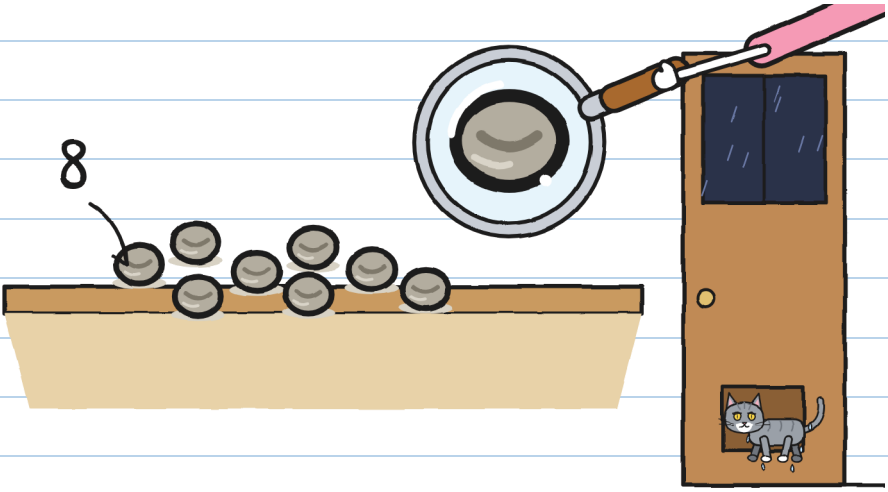

Onkod albaabka bisadda ayuu ka soo noqday, isagoo qoyan. Floora albaabka way xidhay.

"Dhagaxyo. Sidii caadada ahayd," ayay tidhi. Kadibna Hulita way eegtay.

Hulita waxay noqotay midabka funaanaddeeda.

"Way hurdaan," ayaan idhi. "Dhagaxyo maaha: waa iniimo. Sidaas darteed waxaa ku qoran 'ha furin onkodka ka hor'. Malaha onkod ayaa toosiya. Mid weyn, kuwa muraayadaha gariirisa."

Floora way aamustay. Kadibna waxay tidhi:
"Haddii ay iniimo yihiin, ha caddeeyaan."

Dibadda waxay ahayd habeen ku dhawaad. Saacadda lixda galabnimo.

Hillaac. Hulita way bilowday inay tiriso:

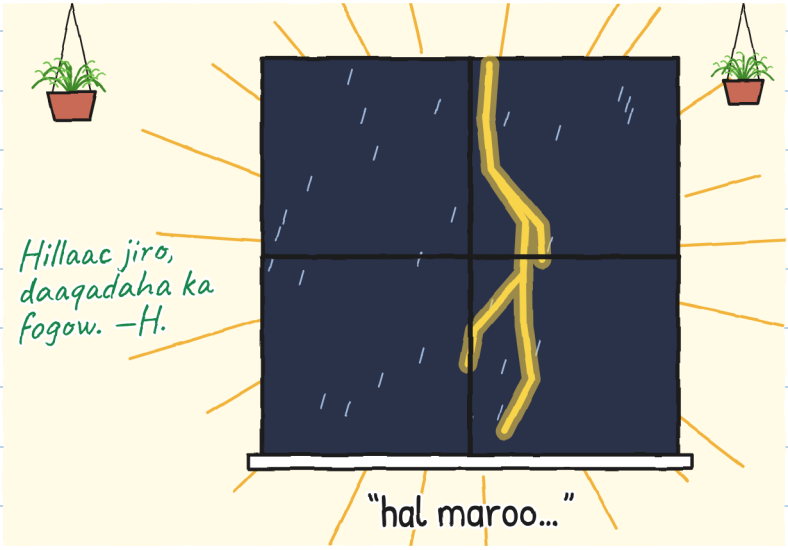

Kii dhabta ahaa ayaa yimid.



Onkod iyo hillaac isku mar: duufaanku korkeenna ayuu joogay. Miiska, koobabka iyo muraayaduhu way gariireen.

Korontadiina way go'day.



Hiq baa iga baxay. Miga hiq baa ka soo baxay: olol weyn. Hal ilbiriqsi, jikada oo dhan ayaan aragnay.

Miiska wuu madhnaa.



INIINTA UBAX-IFTIINKA

(toosan)

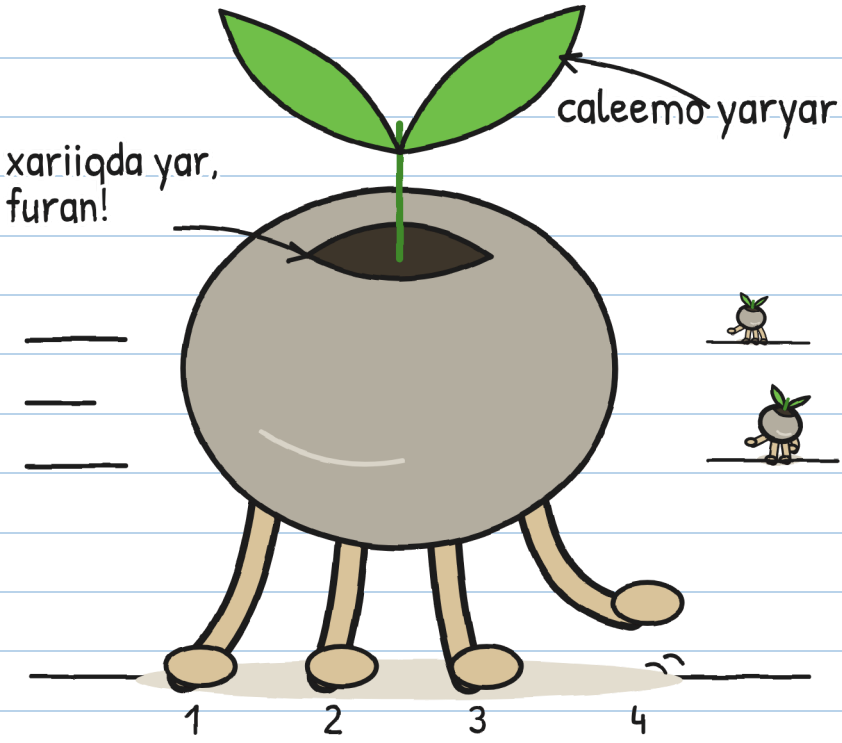

afar cag yar oo xidid ah

Dhagaxyadu cagaha bay lahaayeen.

Iyo degdeg. –H.

CUTUBKA 3

Way dhaqaaqaan marka aadan eegin

Gudcurka waxaa laga maqlayay sida roob yar: tik, tik, tik. Hillaac kale: iniimihii way ka sii fogaadeen. Oo aan dhaqaaqayn. Aad u aamusan. Sidii aanay waxba samayn.

Dhakhso ayay u cararayeen. Laakiin hillaac kastaa wuu joojin jiray. Hillaacna wuu badnaa. Anigu miiska hoostiisa ayaan ka arkayay. Madaxayga ayaan saaray shaandhada Floora: gurigayga, marka onkod dhaco, mid ayaan madaxa saaraa.

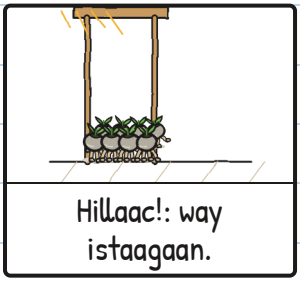

Hillaac!: way istaagaan.



Gudcurka: way cararaan.



Hillaac!: way istaagaan. Meel ka fog.

Waa ciyaarta lagu istaago marka la eego. Iniimo ayaa ciyaaraya. —H.

Floora iniin ayay ku iftiimisay toojka. Iniinta way istaagtay.

Mid kale ayay iftiinka u jeedisay. Tii hore way carartay.

"Waa iniimo! Way toosan yihiin!" ayay ku qaylisay Floora.



Iftiinka way dhaqaajisay. Hadda tii labaad ayaa carartay.

"Waxaan u baahanahay tooj kale," ayaan idhi.

"Haddaba wax kale ka fikir. Kan keliya ayaan haystaa."

Iftiinka ku jira, way istaagaan. Gudcurka, way cararaan. Toojku dhammaantood ma ku filnayn.

Dhammaantood waxay u socdeen albaabka bisadda. Floora dheri ubax oo aad u weyn ayay ku xidhay.

"Waxay raadinayaan ciid qoyan oo duufaan," ayay tidhi. "Halkan waxaa jirta ciid tuubo keliya. Dibaddana ciid ma jirto: haddii ay baxaan, roobku wuxuu u qaadayaa kanaalka."

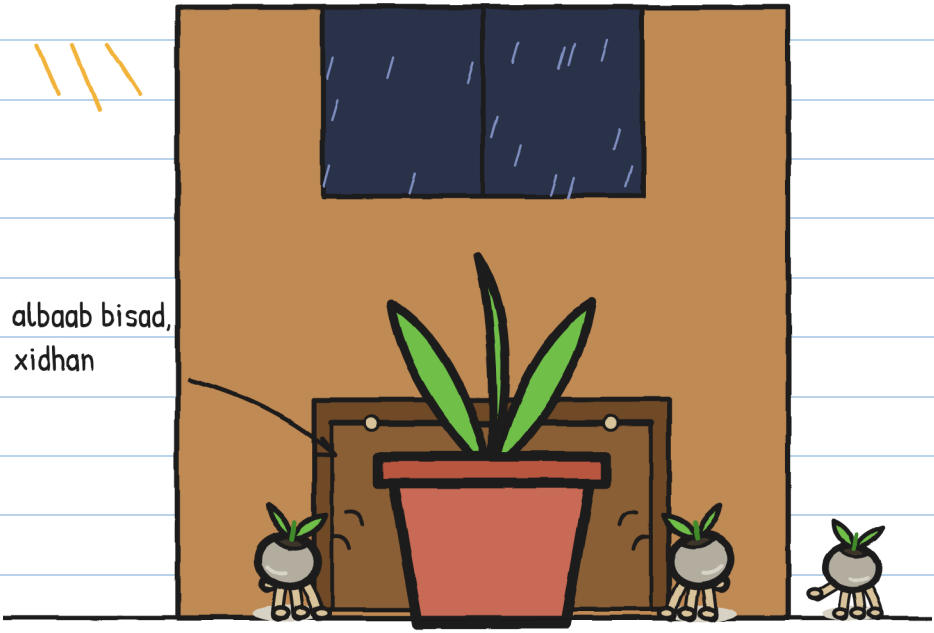

Laakiin hadda jikada oo dhan ayay ku yiilleen, gudcurka. Jikaduna waxay leedahay boqol meelood oo laga dhuuman karo.

Wax walba ayaan isku daynay:

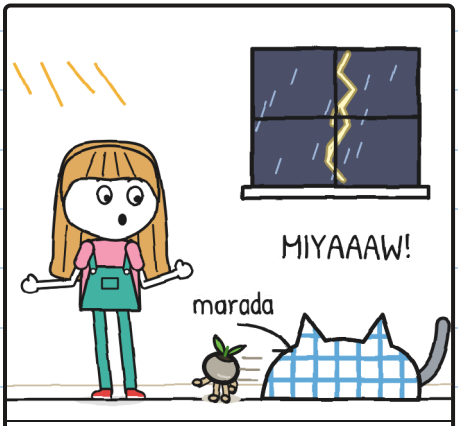

Hulita, marad ku: Onkod way qabatay.

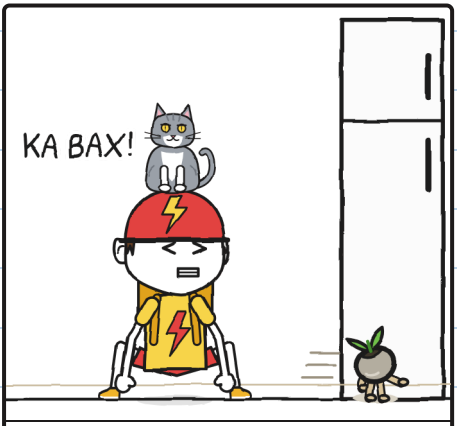

Tonyo, gacmaha: Onkod ayaa isagii qabtay.



Miga, ololkeeda: hal!

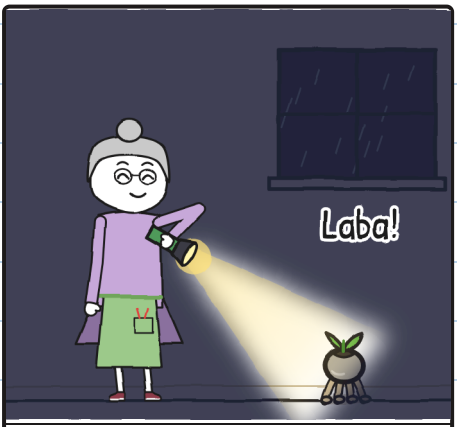

Floora, toojka: laba!

Onkodna wuu eryayay. Wuxuu ku arkaa ku dhawaad gudcurka. Annagu, maya.

Tonyo duufaannada ma ka baqo. Bisadaha ayuu ka baqaa.

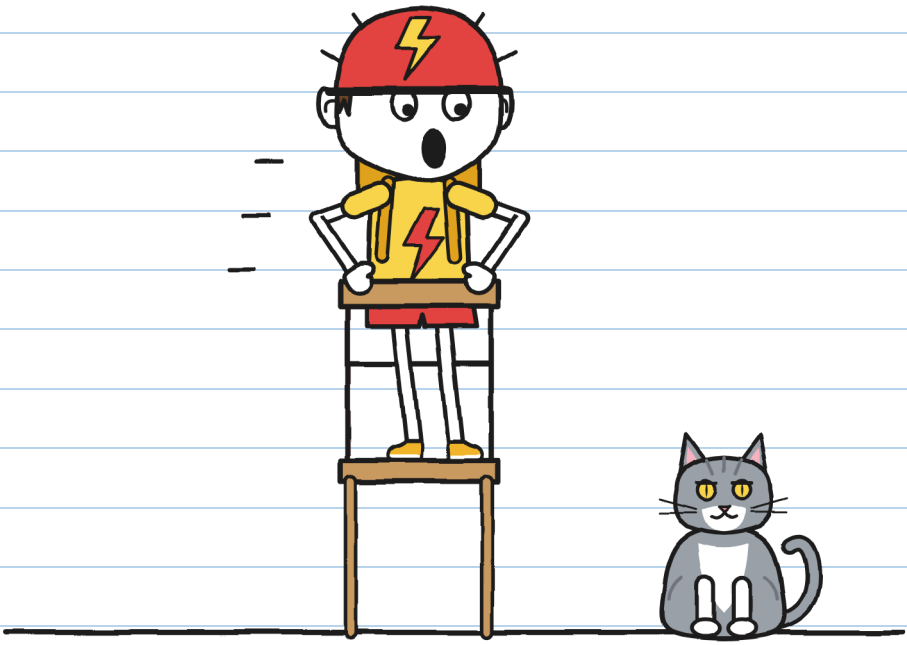

"Bisad maaha!" ayay ku tidhi Hulita. "Waa Onkod!"
"WAA KA SII DARAN!"

Laba cabsi iyo hal magac. –H.

Anigu weli miiska hoostiisa ayaan joogay, shaandhada madaxayga saaran.

Halkaas waxaan ka arkay wax: iniimuhu had iyo jeer waxay ku soo noqonayeen albaabka bisadda. Dheriga ubaxa wuxuu xidhay jidkooda. Way riixayeen.

Dhammaantood. Isla meeshii.

Khariidad ayaan sameeyay.

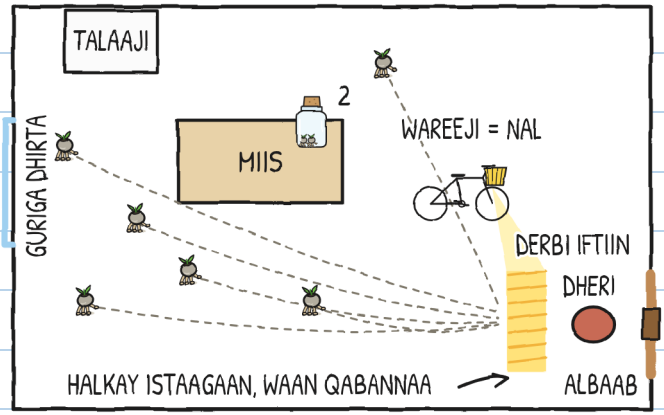

"Tonyo, nalka baaskiilkaaga ma shidmaa marka aad cagaha wareejiso?"

"Dabcan."

"Haddaba maanta iftiin ayaad gaarsiinaysaa."

Baaskiilka waxaan dhignay taageeradiisa. Nalka hore wuxuu u jeedaa albaabka bisadda. Nalka HILLAAC wuxuu leeyahay dinamo: haddii giraanta wareegto, iftiin ayaa jira. Tonyo cagaha ayuu wareejiyay.

Wuu wareejiyay sidii uusan weligiis wareejin. Gaar ahaan marka Onkod dushiisa fuulay.

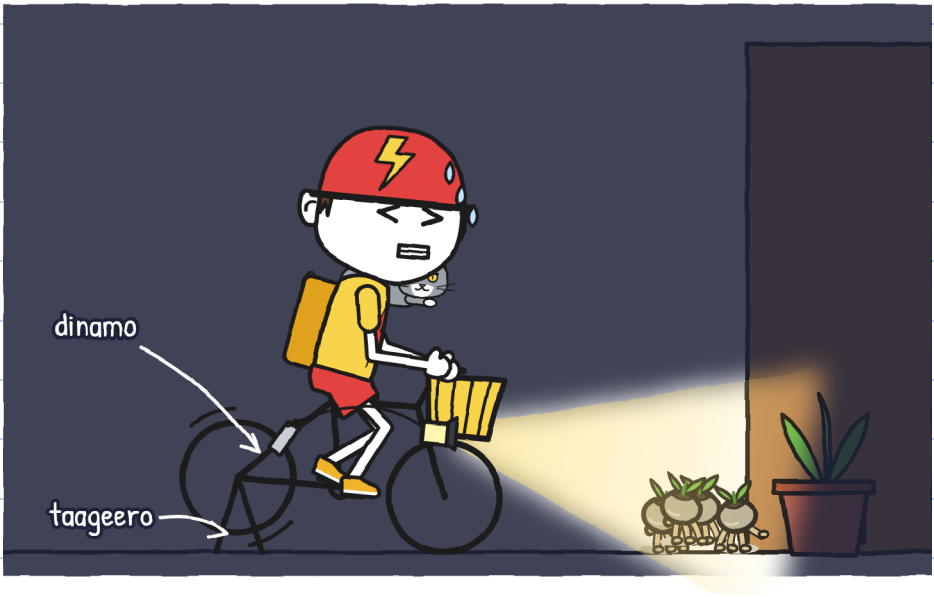

Ugu dambayn HILLAAC wax buu tarayaa. –H.

Iniimuhu iftiinka way gaadhi jireen, way istaagi jireen. Annagu mid mid ayaan qabannay. Dhalada. Saddex. Afar.

Onkod mid kale afkiisa ayuu ku qabtay. Floora laba far ayay ka qaadday.

"Shan!" ayay tidhi.



Lix.

Floora dhalada way xidhay. Sidaas midna ma carari karin.
Kadibna hoos ayay u janjeertay si ay naga caawiso.
Onkodna miiska ayuu fuulay, wuuna tuuray.



Tonyo hawada ayuu ku qabtay.
"HILLAAC," ayuu yidhi. "Hal ilbiriqsi gudahood ama bilaash."

Laakiin wuu joojiyay wareejinta. Iftiinkii wuu go'ay.
Onkodna wuxuu u cararay albaabka bisadda.

Gudcurka: tik, tik, tik. Onkod dheriga ubaxa wuu riixay: krok. Albaabka bisaddana wuxuu yidhi klak.

Hillaac kale: dhulka waxaa ku hadhay hal iniin oo keliya. Hulita way qabatay. Toddoba.

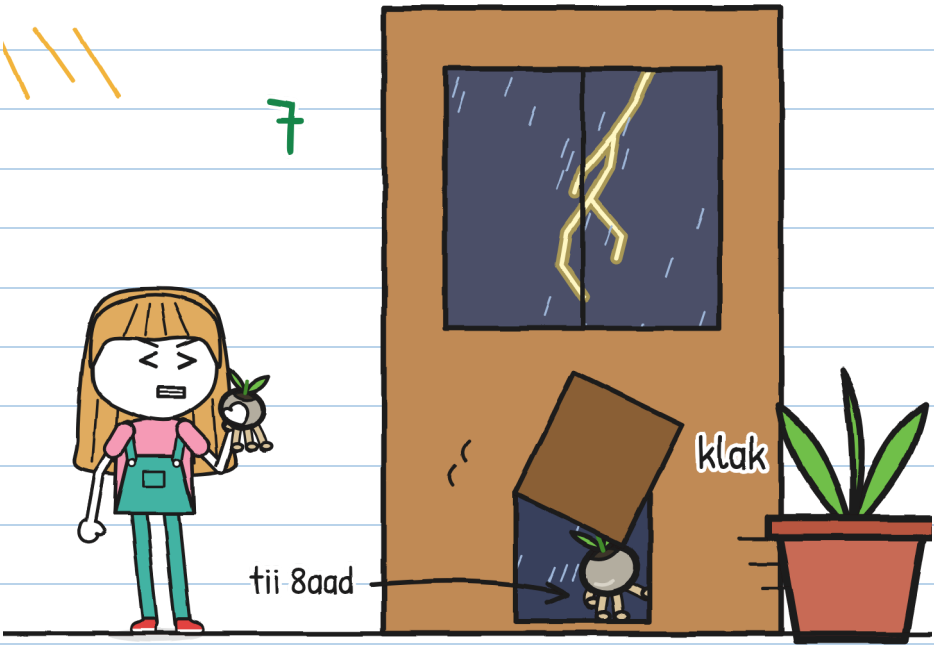

Tii sideedaad albaabka bisadda ayay ka baxday.

"Waan raadinayaa!" ayay tidhi Hulita, gacanteeda gacan-qabsiga albaabka saartay.

"Marka hillaac jiro, qofna gurigan kama baxo," ayay tidhi Floora, albaabka hortiisa. Si aad u dhab ah ayay u tidhi.



Hulita ma murmin. Laakiin gacan-qabsigana ma sii dayn.

Wax yar kadib, albaabka bisaddu wuxuu yidhi klak. Waxay ahayd Onkod, qoyan. Isagoon tii sideedaad lahayn.

"Hillaac... hal maroodi, laba maroodi."

Brrrmm.

"Laba," ayay tirisay Hulita. "Weli aad buu u dhow yahay."

"Haddaba hadda, aan beerno," ayay tidhi Floora. "Ka hor intaanu duufaanku tegin. Gudcurka."

"Gudahaas?" ayay weydiisay Hulita.

Floora dhibcihii muraayadda kor ugu kacayay way tustay.

"Sixirku weli wuu shaqaynayaa. Hillaacu dibadda ayuu ku hadhayaa."



Kadibna Miga way eegtay.

"Gudcurka."

Miga way i eegtay. Hiq baa ka soo baxay.

CUTUBKA 4

Hiq

Floora waxay noo sharraxday sida loo beero ubax-iftiin. Waxay ka baratay R. Waxaan ku qoray far rasmi ah:

SIDA LOO BEERO UBAX-IFTIIN

1. 
Ciid qoyan oo duufaan.
(Ta tuubada ma haboona.)

2. 
Dhalada ciidda dusheeda ku fur.
(Haddii aad hore u furto, way baxsadaan.)

3. 
Wax walba gudcur: iyagu keligood ciidda ayay galaan.
(Haddii aad aasto, ma soo baxaan.)

4. 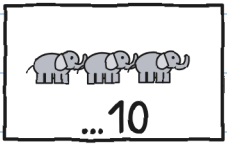

Ka hor intaanu duufaanku tegin: marka ay toban maroodi ka badato, mar dambe lama beero ilaa duufaanka xiga.

Toosinta: eber maroodi. Beerista: ilaa toban. Haddii ay kow iyo toban noqoto, way seexdaan. —H.

Floora wareeg ayay wareejisay. Daaqaddu ma furmin: dhibcihii la sawiray ayaa bilaabay inay hoos u dhacaan.

Roobkii dhabta ahaa wuu dhex maray muraayadda, wuxuuna ku dhacay miiska ciidda: miis dheer oo ciid ka buuxdo.

"Dhammaan miiska ciidda. Hal dhibic dhulka ha ugu dhicin," ayay ku amartay Floora roobka.

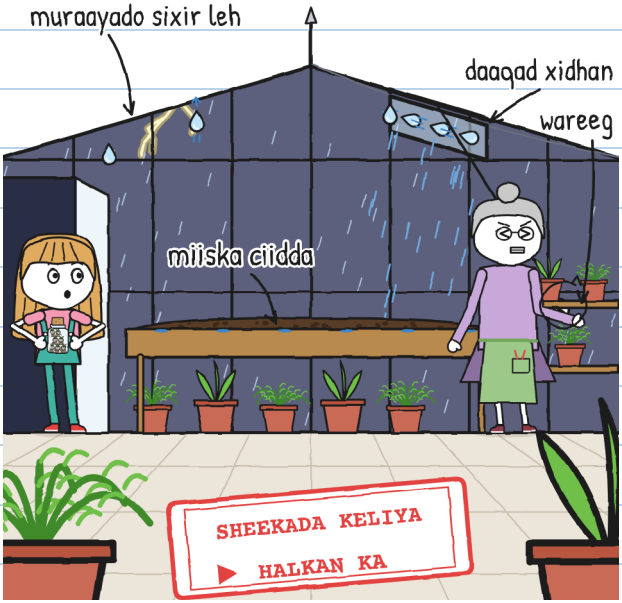

Muraayadahan waxay ku jiraan sheekada oo keliya. Duufaan dhab ah, guryaha dhirta ha u dhowaan (bogga 76). —H.

"Ciid qoyan oo duufaan," ayay tidhi. "Hadda, wax walba gudcur."

Laakiin Miga horeyba gudaha way ku jirtay. Cagaha Floora dhexdooda ayay ka gashay. Qofna ma arkin. Waxay joogtay miiska ciidda hoostiisa, dheriyada ubaxa dhexdooda.

Floora si taxaddar leh ayay u jiiday. Miga dheriyada ubaxa ayay afarta cag ku dhegtay. Bera horeyba way noo sheegtay.

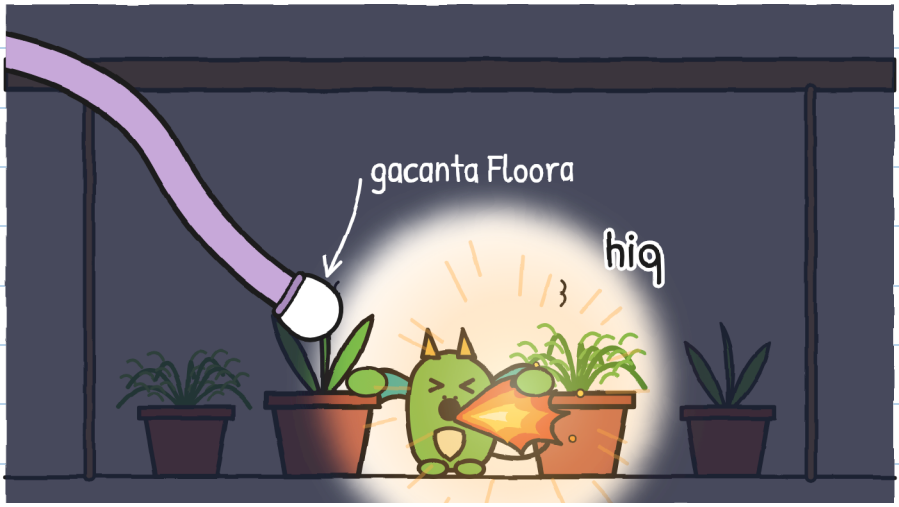

Hiq kasta oo iga baxo jikada, Miga guriga dhirta ayay ku ololaysay.

Waan sawiray si aan u fahmo:

SILSILADDA HIQ-KA

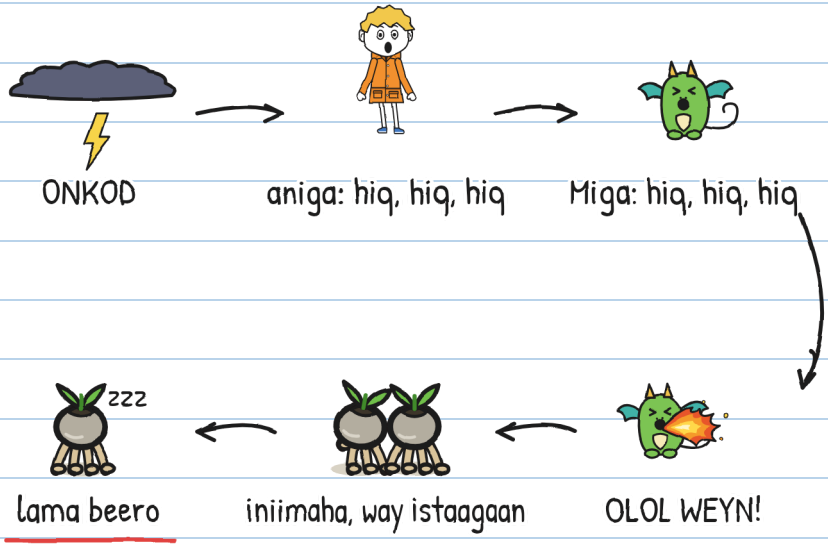

Jikada, hiqu wuu naga caawin jiray: olol weyn, iniin istaagtay, iniin la qabtay. Guriga dhirta, maya. Olol weyn saddex ilbiriqsi kasta. Marna ma madoobaan waqtiga ay u baahan yihiin si ay u beeraan.

Waa in la jebiyo silsiladda. Qaybta ugu fudud ee la jebin karo waa adiga. Si jacayl leh. –H.

Waxaan tijaabinnay dhammaan daawooyinka hiqadda:

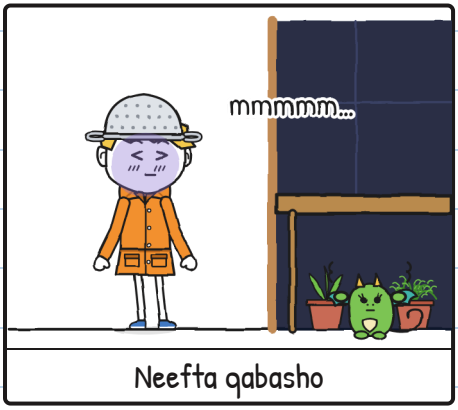

Neefta qabasho

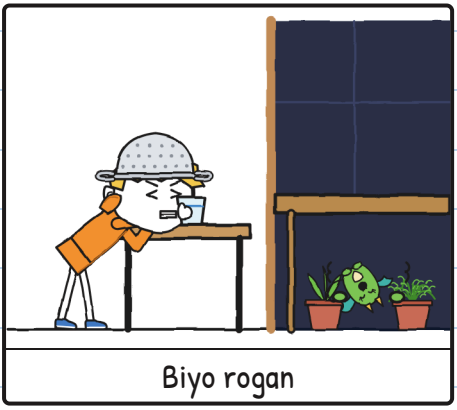

Biyo rogan

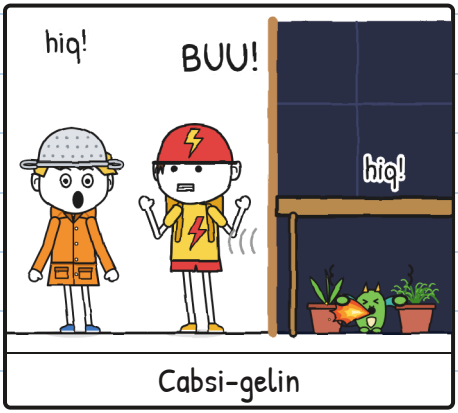

Cabsi-gelin

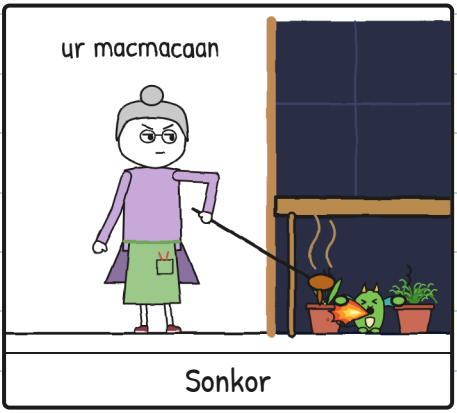

Sonkor

Miga dhammaan way ku dayatay. Dheriyada ubaxa ma ay ka daynin.

Daawooyin: eber. Hiqado: badan. –H.

"Afar maroodi. Shan."

Onkodku wuu dhawaaqay.

"Hillaacaas wuxuu ku dhacay meel ka fog," ayay tidhi Hulita.

Toddobadii iniin dhalada way ku wareegayeen. Hiqad ayaa i haysay.



"Haddii aan gaadhno kow iyo toban?" ayaan weydiiyay.

Hulita iniimaha way eegtay.

"Dhagaxyo mar kale."

Kadibna aniga ayay i eegtay.

"Miga cabsidaada way ku daydaa," ayay tidhi Hulita.

"Haddaba ha ku dayato wax kale," ayaan idhi. Hiq baa iga baxay.

"Haddii aan jikada ka soo saarno?" ayaan weydiiyay.

"Way ku dhegtaa. Horey ayaad u aragtay."

Hulita codkeeda ayay hoos u dhigtay.

"Marka hore, la joog."

Anigu daawo cabsida ka hortaga ma lahayn. Waxaan lahaa qorshe aan ku qariyo. Mana shaqaynayn:

Qorshahayga si aan loo ogaan inaan onkodka ka baqo:

1. Dheh aad baan u jeclahay.
2. ~~Hiq ha sameyn.~~ hiq hiq hiq hiq hiq
3. ???

Kii 3aad se? –H.

Waan isku dayay. Dhab ahaan.



Hal cag gudaha.



Onkod.

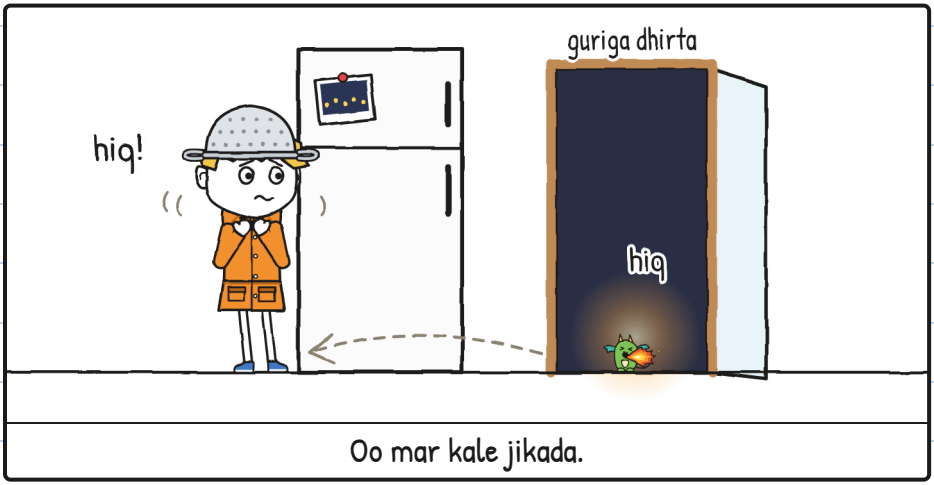

Oo mar kale jikada.

Guriga dhirta waa meesha onkodka ugu codka badan laga maqlo xaafadda oo dhan.

Albaabka ka kor ayaan eegay, saqafka muraayadda ah. Hillaac iyo hillaac dhexdooda waan arkay, aad uga sareeya saqafka. Masduulayaasha Bera, oo duufaanka dhexdiisa ku duulaya. Waxay u baxaan inay duulaan marka qofna kor eegin. Sidaas darteed Bera nala ma iman: marka duufaan jiro, way ilaaliyaa iyaga.



Iyaga hiq kama soo baxayn.

"Aan tagno, ugaarsadow," ayuu yidhi Tonyo.

Waxaan sugay jees-jeeska. Ma iman.

Shaandhadii madaxayga ka qaaday, Floorana waan siiyay. Way qabatay sidii koofiyad dhab ah.



Waan galay.

Shaandhadu hillaac ma joojiso. Cabsida, mararka qaarkood haa. —H.

Gudaha, roobku wuxuu u dhawaaqayay sida kun far oo muraayadda ku garaacaya. Waxaan ku gudhay miiska ciidda hoostiisa, gacmaha iyo jilbaha ku socda. Miga halkaas ayay joogtay, kubbad isku duubtay. Waxay gariirtay sidayda oo kale.



BRRRMM! Hiq baa iga baxay. Miga hiq baa ka soo baxay. Ololkii wuu na iftiimiyay labadeenaba.

Waxaan ahayn laba ugaarsade duufaano ah oo miiska ciidda hoostiisa jooga.

Albaabka ka, Hulita si hoose ayay u hadashay.
Iyadoon qoslin:



"Ila tiri."

CUTUBKA 5

Ila tiri

Waanu tirinay. Iyadu albaabka ka. Aniga miiska ciidda hoostiisa, Miga oo jaakaddayda roobka ku gariiraysa.

Hillaac.

"Hal maroodi. Laba maroodi. Saddex. Afar. Shan. Lix."

Brrrmm.

"Lix: qiyaastii laba kiilomitir," ayay tidhi Hulita. "Hillaacaas wuxuu ku dhacay meel ka fog. Meel ammaan ah ayaan sii joognaa."

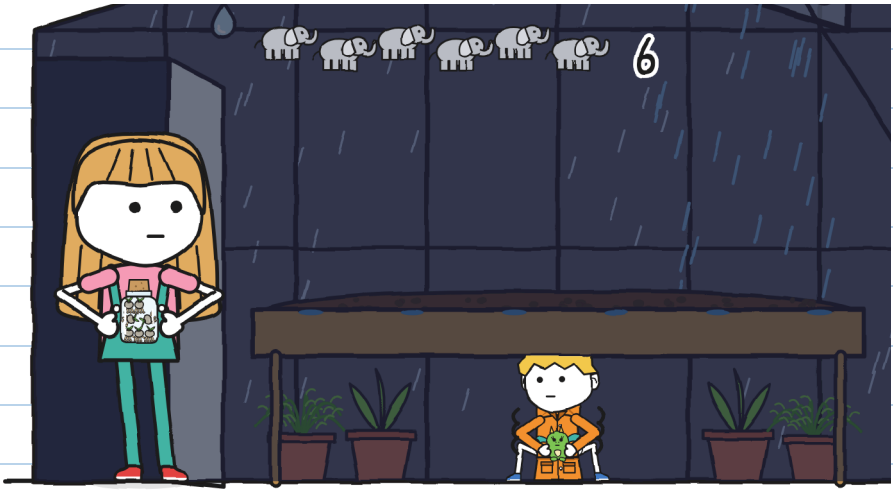

Lixdii maroodi waan tiriyay. Cabsidii weli halkaas ayay joogtay.

Horey ayaan u idhi aad baan u jeclahay duufaannada. Laba jeer. Ma tarin.

Miga way i eegtay.

Waxaan isku dayay inaan runta sheego.



"Onkodka ayaan ka baqaa."

"Waan ogahay," ayay tidhi Hulita. "Saaka ayaad ku sawirtay, bogga 6. Waan ku sugayay."

"Aniga bisadaha ayaan ka baqaa," ayuu yidhi Tonyo. Onkod jilbihiisa ayuu ku hurday. Tonyo ma geesinnayn inuu dhaqaaqo.

"Aniga, in aan sugo wax aan imaanayn," ayay tidhi Floora. "Sidaas darteed dhalada isla markiiba waan furi jiray."

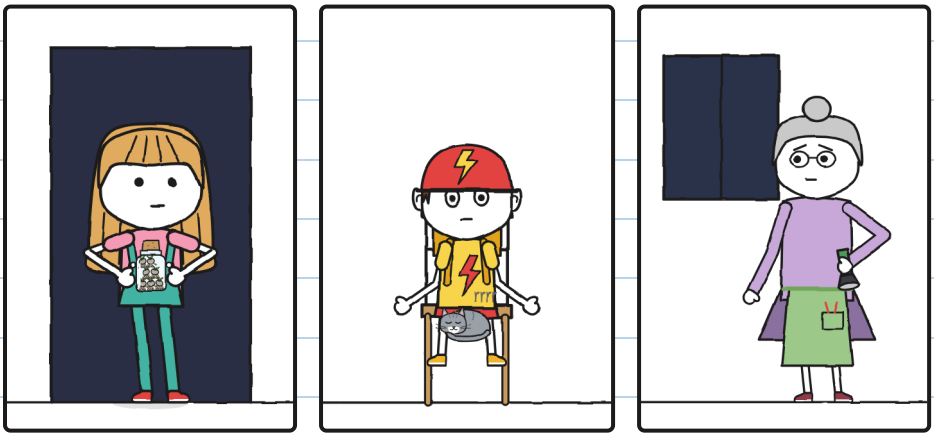

Aniga, buundooyinka lugta. Taas horey ayaad u ogaydeen. —H.

Qofna ma qoslin. Roob baa isku si u da'ayay. Laakiin miiska ciidda hoostiisa keligay ma ahayn mar dambe.

Si tartiib ah ayaan u neefsaday. Miga si tartiib ah ayay u neefsatay.



Hillaac. Waxaan wada tirinay ilaa sagaal. Brrrmm.

Hiqna iga ma baxin. Onkodkaas kuma baxin, kan xigana kuma baxin.

"Hadda!" ayay si hoose u tidhi Floora.

Hulita cidhifka cagaha ayay ku gashay, gudcurka. Dhalada furan ayay ciidda qoyan dushiisa dhigtay. Kadibna albaabka way ku soo noqotay iyadoon sanqadh dhaliyin.



Tik, tik, tik. Gudcurka, wax baa dhalada ka soo baxayay.

Hillaac, meel aad u fog. Waxaan tirinay bibilaha oo keliya, ilaa toban. Brrrmm.

Toban: kii ugu dambeeyay ee la aqbali karay.

Hillaacii xigay ayaan aragnay:



Dhaladu way madhnayd. Ciidda, toddoba dalool. Kii ugu dambeeyay, cag yar ayaa weli ka soo baxaysay.

Kadibna, waqti aan waxba jirin. Annaga keliya, gudcurka, annagoo eegayna miiska ciidda.

Kadibna tii ugu horraysay way iftiimay.


Toddoba ubax-iftiin. Mid kasta gudihiisa waxaa ku jiray gabal yar oo hillaac ah.

Miga hiq kama soo baxin. Ubax-iftiinka afka furan ayay eegaysay. Sidayda oo kale. Mar dambe cabsidayda ma ay ku dayanaynin. Waxay ku dayanaysay tan.

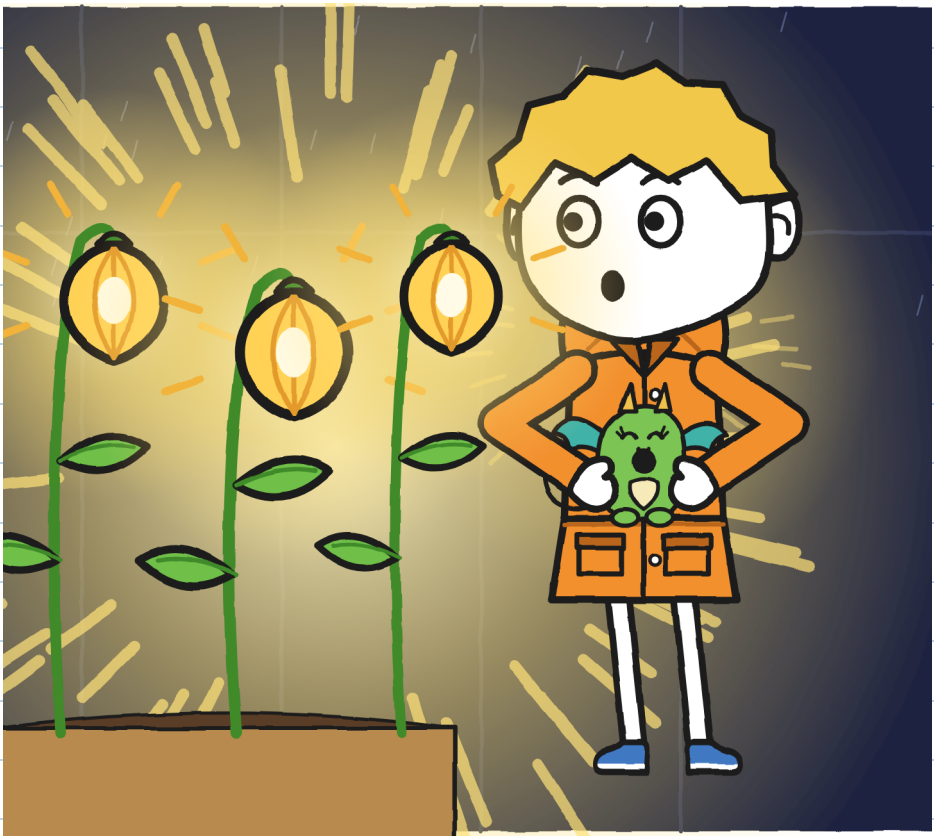

Floora waqti dheer way aamustay. Kadibna ubax-iftiin ayay fartiisa ku taabatay. Si tartiib ah. Sida qofka taabta wax uu waqti dheer sugayay.

"Sidaas ayuu ahaa jidka," ayay tidhi.

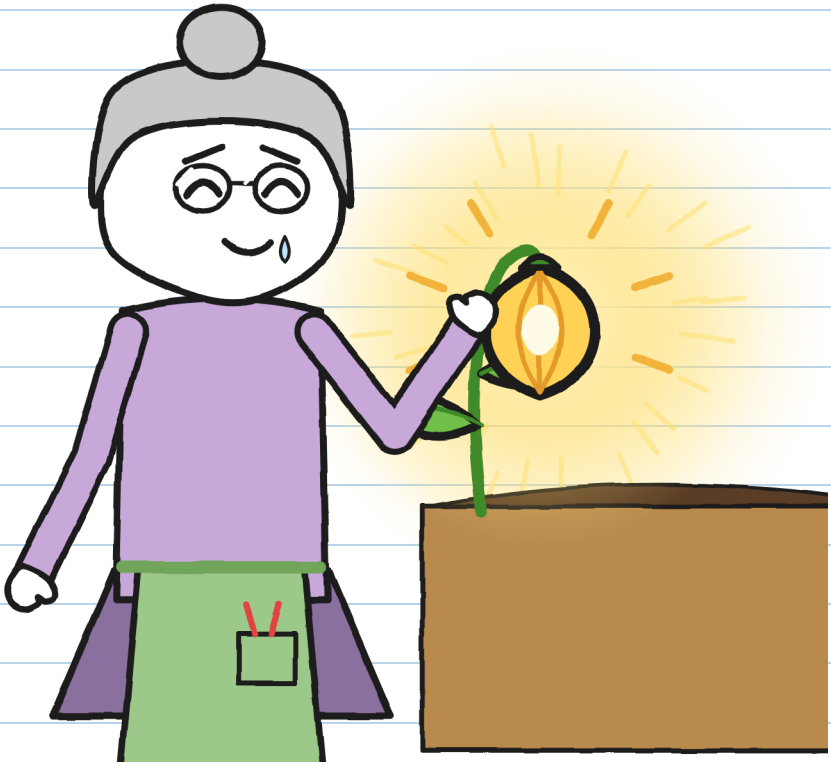

Aniguna mid ayaan taabtay. Migana sidoo kale. Wuu diiran yahay, sida dhagax qorraxda ku jira.

Floora wareegga ayay ku joojisay roobka.

Kadibna qalin ayay soo saartay.

Ugu dambayn waxay ku dhowayd inay saxeexdo.

Hulita laba far ayay ku joojisay.

"Weli ma aha."

Toddobadii ubax-iftiin way eegtay.

"Mid ayaa maqan. Aniga ayaa dhalada hore u furay. Waa inaan helno."

Kadibna jikada ayay tagtay. Calaamadda sanduuqa way ka qaadday. Jeebka dharkeeda ayay gelisay.

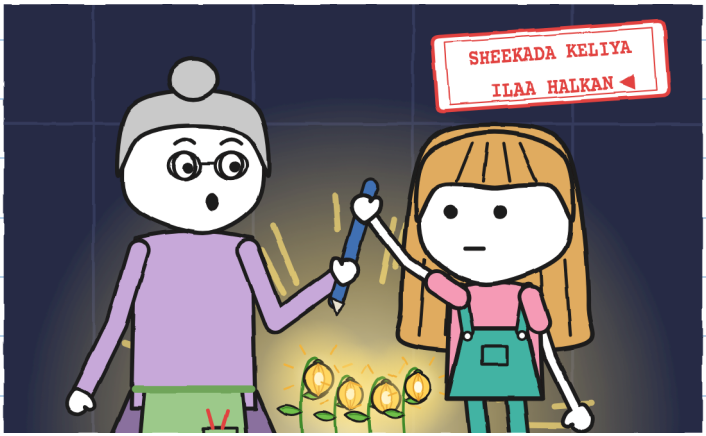

Haddii la gaarsiiyo, si buuxda ayaa la gaarsiiyaa. —H.

Dhammaanteen jikada ayaan ku noqonay.

"Barxaddu weli way xidhan tahay," ayay tidhi Floora. "Weli ma bixi doonno."

Waan sugnay. Hulita hillaac ay tirisid way haysan weyday. Kadibna nus saac kale ayaan sugnay, laga bilaabo onkodkii ugu dambeeyay. Roob mar dambe ma da'ayn. Duufaankii wuu tegay.



Tii sideedaadna dibadda ayay joogtay. Meel uun, gudcurka. Haddii aysan ciid waqtigeeda ku helin, mar kale way seexataa. Dhagax kale. Saxiix la'aan, waaberiga baakadda lambarka 2 dib ayay ugu duushaa khaanaddeeda.

"Aan raadinno," ayay tidhi Hulita.

Floora habeenka way eegtay. Kadibna saddex jeer ayay garaacday gidaarka barxadda. Sidii Bera sheegtay. Waa derbiga Guriga Masduulaha.



"Markan," ayay tidhi, "keligiin ma tegaysaan."

CUTUBKA 6

Tii sideedaad

Waxaan baxnay annagoo Floora iyo Bera nala socdaan, faynuus iyo baaskiil wadna. Hulita waxay haysay dhalada madhan iyo calaamadda. Aniga waxaan Miga ku sidnay jaakadda roobka gudaheeda. Madaxeeda oo keliya ayaa la arkay.

Waxaan ku raadinnay barxadda. Jidka yar. Qarka kanaalka.



Waxba.

Haddii tii sideedaad hurudday, waxay noqon kartaa mid kasta oo ka mid ah dhagaxyadaas.

Iftiinka faynuuska ayaa dhagaxyada qoyan ka buuxiyay dhalaal.

Markaasaan ka fikiray: ubax-iftiin yar oo cusub wuxuu iftiimi karaa isagoon la arkin.

"Sugaa. Nalalka damiya."

Tonyo baaskiilka wuu joojiyay. Bera ololka way hoos u dhigtay. Floora toojka way dishay.

Waan istaagnay.

Dhammaadka jidka waxaa jiray nal yar.



Buundada lugta agteeda.

Waxaan filayaa in roobku jidka yar ku jiiday ilaa jidka kanaalka. Waxay ku hadhay dillaac laba dhagax u dhexeeya, ciid qoyan yar oo ay ku jirto. Buundada lugta agteeda ayay ahayd. Halkaas ayay keligeed ku beertay. Meel fog, nal yar. Meel dhow, wax walba wuu iftiimiyay.

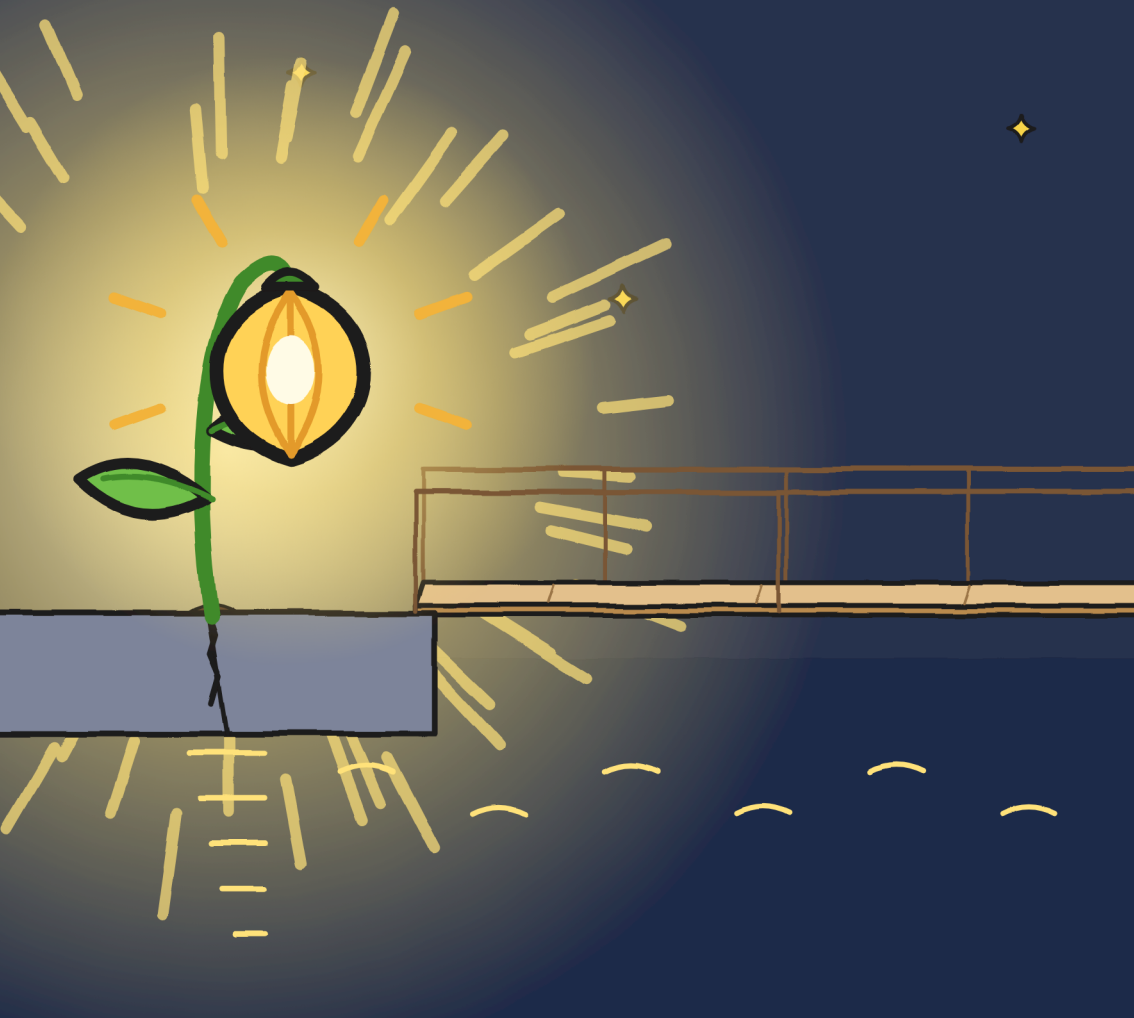

Hulita waqti dheer ayay buundada lugta eegtay. Iftiinka la jiro waxay u muuqatay mid kale. Ka gaaban. Ka ballaadhan. Waa looxa alwaax oo keliya.

Cag ayay buundada lugta saartay. Hal keliya. Kadibna way ka qaadday.



Meel fog ka ma baqo mar dambe. Meel dhow, ku dhawaad. —H.

"Tan halkan ayay ku hadhaysaa," ayay tidhi Floora. "Meel ayay dooratay."

Hulita calaamadda iyo qalinkeeda cagaarka ah way siisay. Khadkaas aan la tirtiri karin waan ogayn. Floora halkaas isla meel ayay ku saxeexday, iftiinka tii sideedaad. Qalinkiina way celisay.

LAM. 2 · JAJABMA

LOO DIRAY: Floora, Waddada Kanaalka, 9

TILMAAMO: HA FURIN ONKODKA KA HOR

LAGA SOO DIRAY: R.

LA SOO CELIYAY · Floora

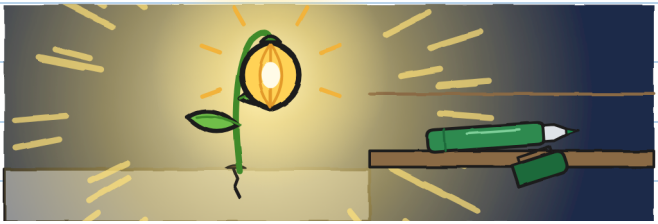

Markaan ku sagootinay, Floora shaandhadeeda ayay i siisay:

"Hayso. Duufaanka xiga u dhig. Maraana u sheeg waxay ahayd waqtigii."

Bera Miga buulkeeda ayay dhigtay. Baabuurkeeda yar ayay noogu qaadday dukaanka, baaskiilka Tonyo gadaasha ku xidhan. Waxaan marnay buundada baabuurta: habeenkii, Buundada Weyn waa la qaadaa si doonyuhu u maraan. Albaabka dukaanka ayay nagu dejisay, masduulayaashiisana way ku noqotay.

Dukaanku wuxuu ahaa gudcur. Mara miiska iibka kuma jirin.

Hoostiisa ayay joogtay.



"Duufaanku miyuu dhaafay?" ayay weydiisay Mara.
"Waqti badan ayaa ka soo wareegay," ayay tidhi Hulita.

Buste. Dhego-daboolayaal. Digsi yar oo koofiyad ah.
Saddex iyo labaatan gaarsiin. Midna duufaan lagu jirin.
Hadda waan fahmay.

Farriintii Floora waan u gaadhsiiyay. Mara digsiga ilaa indhaha ayay u dhigtay.

"Aniguna onkodka ayaan ka baqaa," ayaan ku idhi.
Bustihii way kor u qaadday.



Miiska iibka hoostiisa ayaan la gashay. Meel baa nagu filnayd.

Mara Tonyo ayay u dhigtay sanduuq rogan. Gambaradaha agtooda.

"Meeshaada. Hadda," ayay tidhi.

Tonyo wuu fadhiistay. Qalinka Hulita ayuu ku qoray laba erey oo kale boorsadiisa: "iyo bisado".



Hadda qoraalka yar runta ayuu sheegayaa. –H.

Waxaan hagaajiyay qorshahayga. Onkodka:

1. Maroodiyada tiri.
2. Qof la tiri.
3. Haddii hiq iga baxo, waxba ma dhacayo.



Hana sheegin inaad ugaarsade ku tahay wax kasta. –H.



HADHAY 18

Habeenkaas, ka hor intaanaan guriga aadin, baakad la soo celiyay ayaa dhawaaqday: tiliin. Sida gambaleel yar. Lambarka 3.

Calaamadda waxaa ku qornaa:

Lam. 3

LOO: TONYO YARE

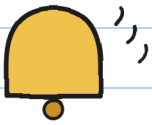



Tonyo wuxuu u casaaday sida koofiyaddiisa oo kale.

GAARSIIN AAN SUURTAGAL AHAYN · 3

(dhowaan)

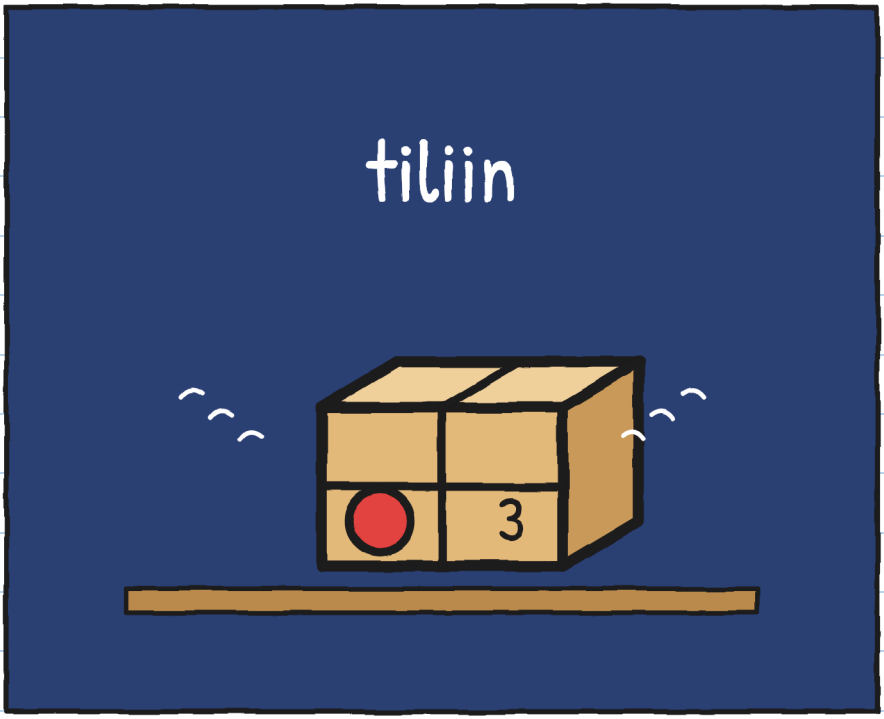

Yaa Tonyo baakado u soo diraya? –H.

XAAFADDA (nuqulka 2)

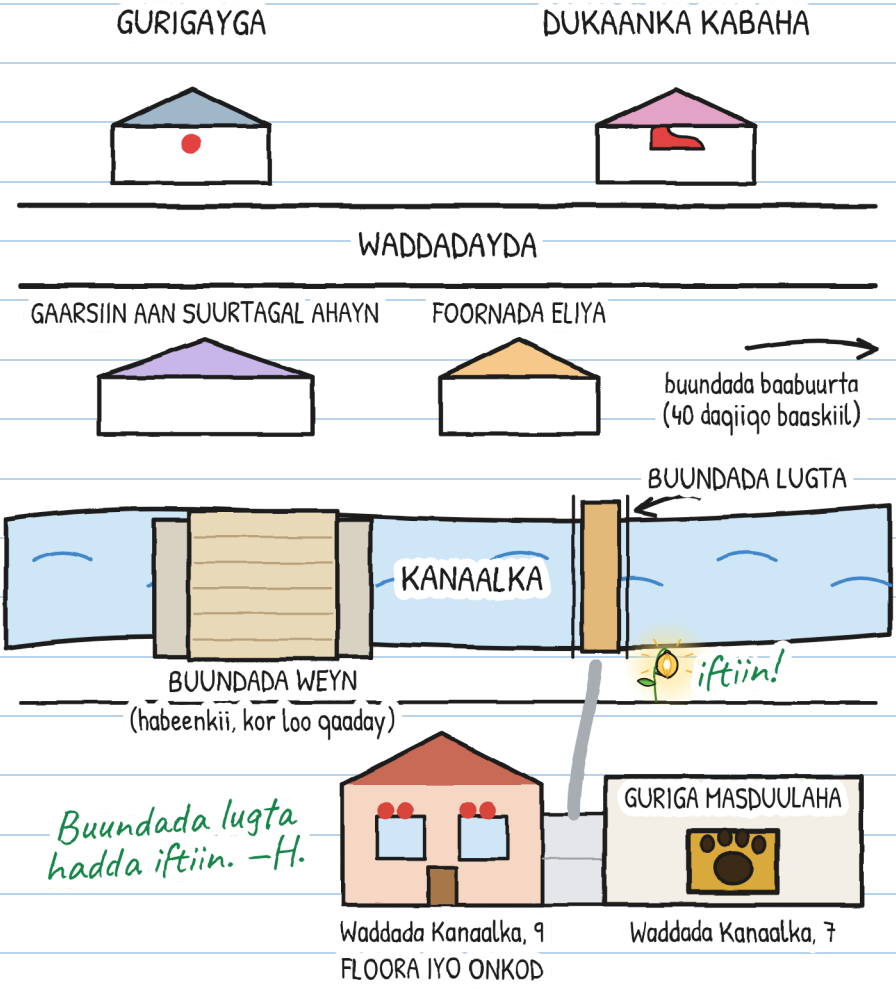

Waxaan haystaa kaadh xog ah oo R. ku saabsan.
Tilmaamaha 1 iyo 2 waa kuwa kurraasadda lambarka 1.
Kuwa cusub ayaan qoray:

WAXA AAN KA OGNAHAY R.



R.

1. Far aad u xun (Mara).
2. Wejiga Bera wuu cirroobay markii ay xarafka R. akhriday.
3. Ubax-iftiin ayaa lala beeri jiray Floora, waa hore.
4. Goor dambe, laakiin waa la oofiyaa.
5. Muraayadaha sixirka leh ee Floora waa la sameeyay.

6. Qofna magaca ma sheego. Taasna waa tilmaan. –H.

Adiguna? Yaad u malaynaysaa R.?

Aniga R. waxaan u malaynayaa...

HAL SHEEKO, LIX CABBIR

Waxaa jira lix cabbir, da'da 3 ilaa 16, iyo in ka badan 20 luqadood. XXS, XS, S, M iyo L waxay leeyihiin bogag isku mid ah iyo sawirro isku mid ah. XL waa sheeko dheer. Waxa keliya ee isbeddela waa sida loo sheego.

CABBIR XXS · PRE-A1
HULITA INIINTA LAMBARKA TODDOBA WAY QABATAY.

CABBIR XS · A1
Dhulka waxaa ku hadhay hal iniin. Hulita way qabatay. Toddoba.

CABBIR S · A2
Hillaac kale: dhulka waxaa ku hadhay hal iniin oo keliya. Hulita way qabatay. Toddoba.

CABBIR M · B1
Hillaacii xigay, hal iniin oo keliya ayaa hadhay, Hulitana way qabatay. Toddoba.

CABBIR L · B2
Hillaac mar kale, dhulka waxaa ku hadhay hal iniin oo keliya, Hulitana way qabatay. Toddoba.

CABBIR XL · B2-C1
Sheeko sawiran · 13+
Heerarka CEFR waa qiyaas keliya.

Qof walba cabbirkiisa. Isla duufaanka. —H.

QOYSASKA IYO MACALLIMIINTA

Cutub walba ku shaqee linguaula.com

DUUFAAN DHAB AH: WAXA LA SAMEEYO

1. Haddii aad maqasho onkod, xitaa haddii uu fog yahay, guriga gal: hillaacu hadda wuu kuu soo gaadhi karaa.
2. Gudaha, qof weyn la jirta, daaqadaha, albaabbada iyo muraayadaha ka fogow. Guryaha dhirta, buundooyinka, geedaha iyo biyaha ha u dhowaan.
3. Ha baxin ilaa nus saac ka dib onkodkii ugu dambeeyay.
4. Tirinta maroodiyadu waxay kaa caawisaa inaad ogaato hillaaca inuu ku dhacay meel dhow mise fog, iyo inaad degto. Kuma caawiso inaad ogaato goorta aad bixi karto.

TIRI DUUFAANKAAGA

Guriga gudihiisa ka: tiri maroodiyada hillaaca iyo onkodka u dhexeeya.

Hillaac	Maroodi	Kiilomitir (1 saddex kasta, ku dhawaad)	Hillaacaas, ma ka dhow mise ka fog?
1	15	5	–
2	9	3	ka dhow