GAARSIIN AAN
SUURTAGAL AHAYN · 2

# Ha furin ilaa onkodka

Lui Eriksson

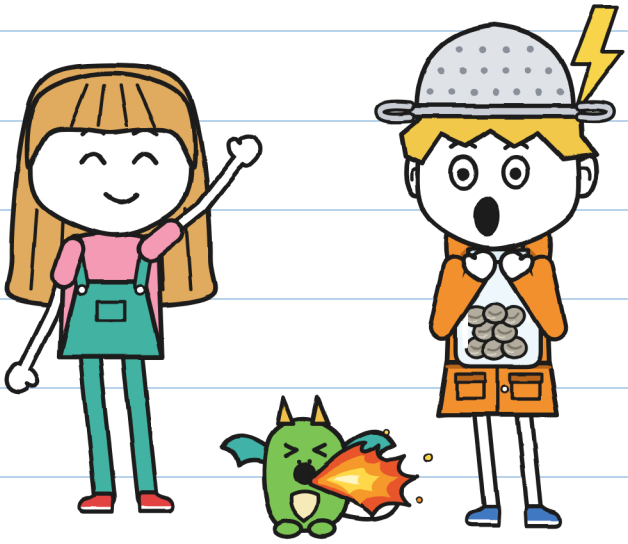

(ee Guni)

CABBIR XS
Akhristayaasha hore · 5+

# GAARSIIN AAN SUURTAGAL AHAYN · 2

## Ha furin ilaa onkodka

Qoraalka iyo sawirrada: Lui Eriksson

CABBIR XS · Akhristayaasha hore · 5+

Nuqulka Soomaaliga: LinguAula

Daabacaaddii koowaad: 2026

© 2026 Lui Eriksson · info@linguaula.com

Si xor ah ayaa loo koobiyeyn karaa, fasalka iyo guriga.

Buuggii labaad ee taxanaha. Kii hore: “Baakaddan way qaniintaa”.

LinguAula

Cutub walba ku shaqee linguaula.com

*Onkod midna ma dhaawacmin. —H.*



BUUGGAN WAXAA LEH:

QARSOODI

Qof kalena ma laha. –H.

Haddii aad hesho, ha furin onkodka ka hor.

SHEEKADA KELIYA

Sheekooyinka oo keliya. Adigu, maya. –H.

# JILAYAASHA



Guni, ugaarsadaha duufaannada.

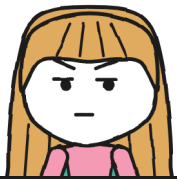

Hulita, qalin cagaar leh.



Miga, masduulaa yar.



Tonyo, gaarsiiyaha HILLAAC.



Floora, beerleyda.



Bera masduulayaasha way daryeeshaa.



Mara, saaxiradda.




R., soo diraha baakadaha.

# KURRAASADDA GAARSIINTA 2
## ee Guni

RASMI.

*"Rasmi": aniga baa horeeya. —H.*




Kurraasaddii 1 way dhammaatay. Mara ayaa kan i siisay. Waxay tidhi: lama sawiro.

CUTUBKA 1

# Ugaarsadaha duufaanka

Dukaanka Mara waxaa
ku jira baakad gariiraysa.

Ma taabanayo.

Miga masduulaha way igu dayataa.

Waxaa hadhay 19 oo la soo celiyay.

QIYAAS GARIIR
EE LAM. 2

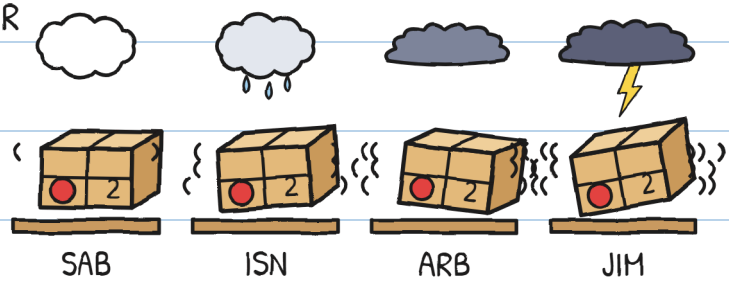


*Duufaan baa imanaysa Sabtida. –H.*

Baakad la soo celiyay waa in la saxeexaa.
Haddii kale, way soo noqotaa.

**LAM. 2 · JAJABMA**

**LOO DIRAY: Floora, Kanaalka, 9**

**HA FURIN: ONKODKA SUG**

**LAGA SOO DIRAY: R.**

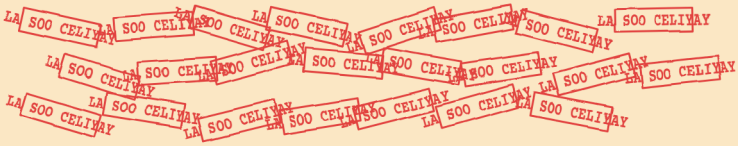





Baakadda lambarka 2 waxay lahayd
saddex iyo labaatan shaabad.

*Laba jeer ayaan tiriyay. —H.*

"Saddex iyo labaatan jeer," ayay tidhi
Mara. "Marna duufaan lama jirin."

Mara waxay inoo sugaysay iyadoo baakadda lambarka 2 haysata. Tonyo wuu joogay.

"Kan, idinka ayaa gaarsiinaya," ayay tidhi Mara. "Galabtan."




Hulita boodh aad u weyn bay boodday.

Mara saddex shuruud bay dhigtay.

1. Bixid: shanta saac.
2. Qoysaska way ogyihiin.
3. Onkodka, markaas fur.

"Adiguna ma imaanaysaa?" ayay tidhi Hulita.

"Shaqo baan leeyahay." Cirka way eegtay.

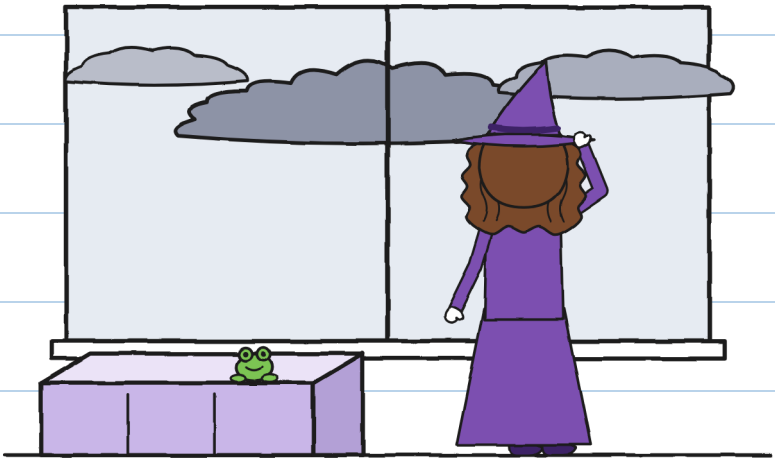

*Wax noocee ah? —H.*

Hulita way i eegtay.

"Duufaannada ma jeceshahay?"

Anigana waxaan idhi wixii caadiga ahaa:

"Aad baan u jeclahay. Xaafaddaydii
kale waxaan ahaa ugaarsade duufaano."



Waxa aan idhi

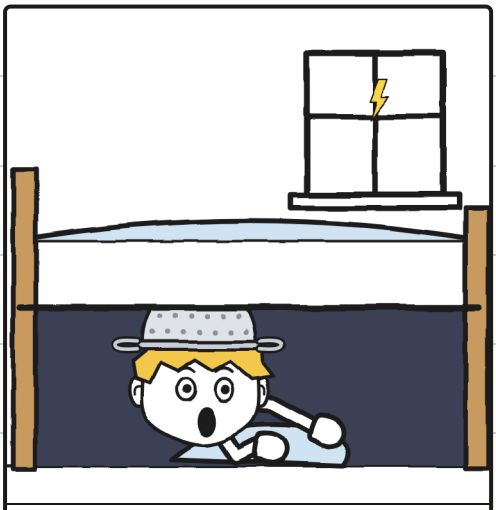

Waxa dhacay

*Ugaarsade sariirta hoosteeda. –H.*

Hulita waxay i bartay
sida loo tiriyo duufaanno.

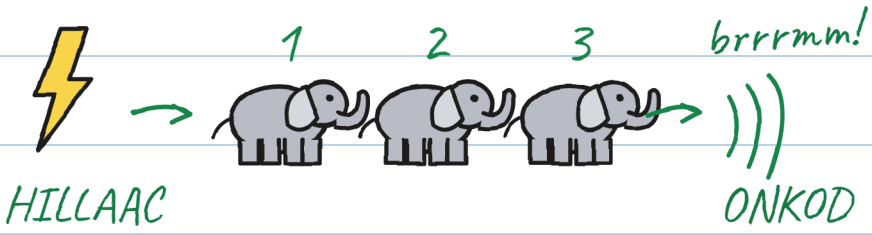


hal maroodi, laba maroodi...

1 maroodi = 1 ilbiriqsi

3 maroodi = 1 kiilomitir

0 maroodi = KORKEENNA!

↖ Kanu baakadda wuu furaa.
Kuwa fog, maya.

Maroodi badan, ka fog.

---

Onkod: gudaha gal!

Aqoonta, cabsi yar. –H.

Anigu uma baahnayn. Laakiin waan qoray.

Tonyo qoraalka yar ayuu akhriyay.

"HILLAAC ma gaarsiiyo marka duufaan jiro."

"Weli ma jirto," ayay tidhi Hulita.

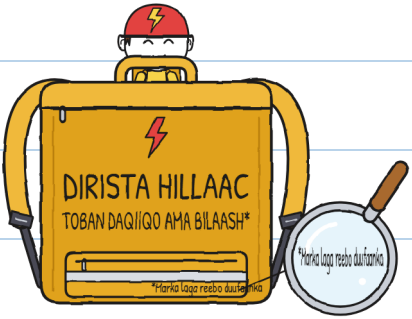


Wuuna nala yimid.

Saacadda shanta guriga ayaan u aaday.

"Adigu, marka onkod
dhaco..." ayay tidhi hooyo.

"NABAD GELYO, HOOYO!"

*MAXAA? –H.*

Buundada Weyn ayaan ka gudubnay. Hulita biyaha ayay u salaamtay, si dhab ah.

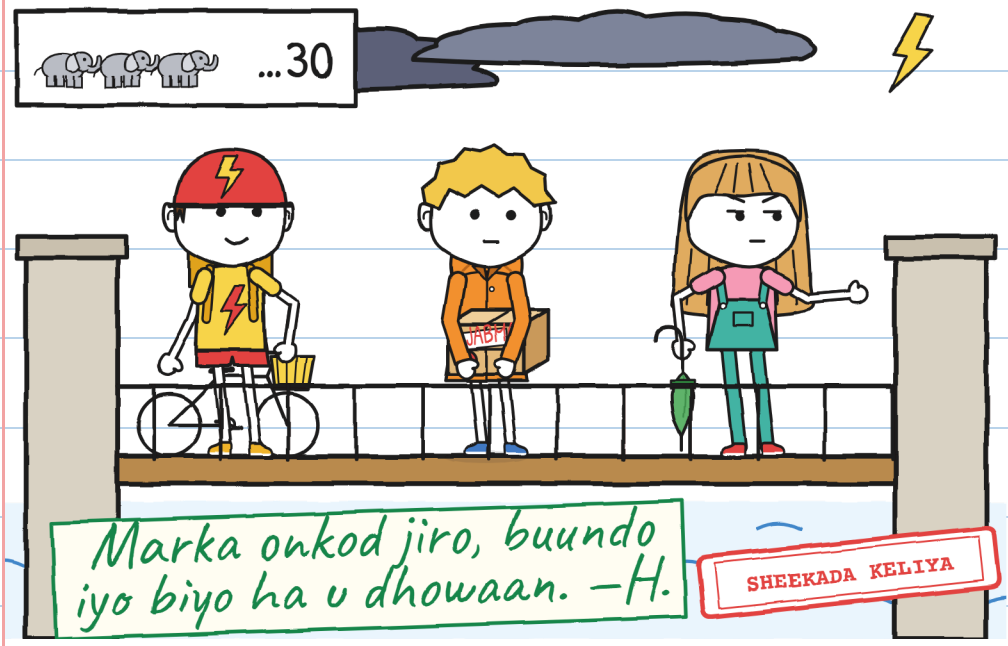


Hulita soddon maroodi ayay tirisay. Brrrmm.

"Hadda ma la furaa?" ayuu yidhi Tonyo.

"Kaas baakadda ma furo," ayay tidhi Hulita. "Gudaha gala!"

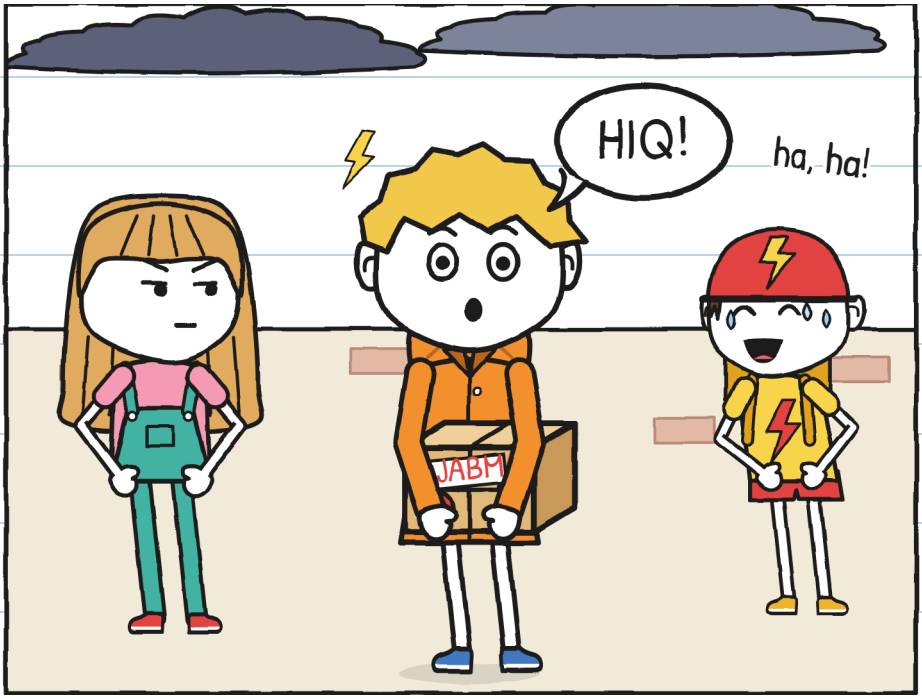


Onkod kasta, hiqad ayaa i qabata. Cabsi maaha.

*Waxaa la yidhaahdaa cabsi. –H.*

Bera iyo Miga way nagu sugayeen.

"Wax walba way kugu dayataa, Guni."

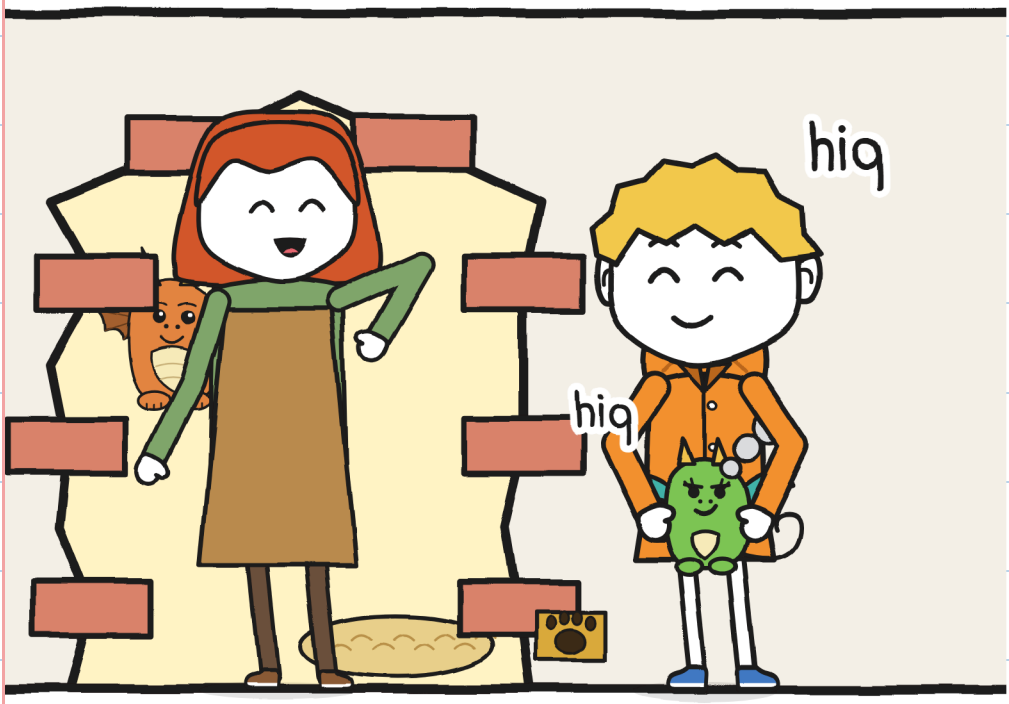


Onkod baa dhawaaqay. Hiq baa iga baxay, Migana sidoo kale.

"Gudaha gala, hadda!" ayay tidhi Bera.

Guriga Floora waa kan geraniyamyada leh.

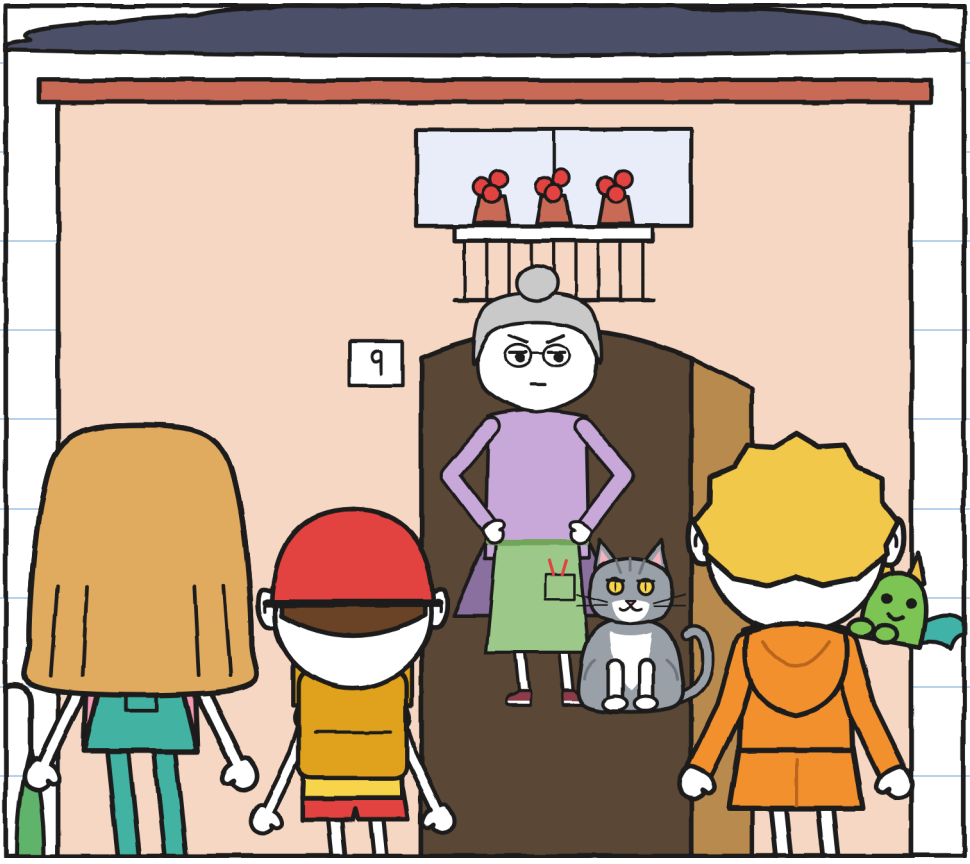


Floora albaabka way furtay.

"Soo gala," ayay tidhi.

"Dhagaxyo ma saxeexo."

CUTUBKA 2

# Onkod!

Jikada Floora waxay ka buuxdaa dhir. Tonyo baaskiilka wuu geliyay.

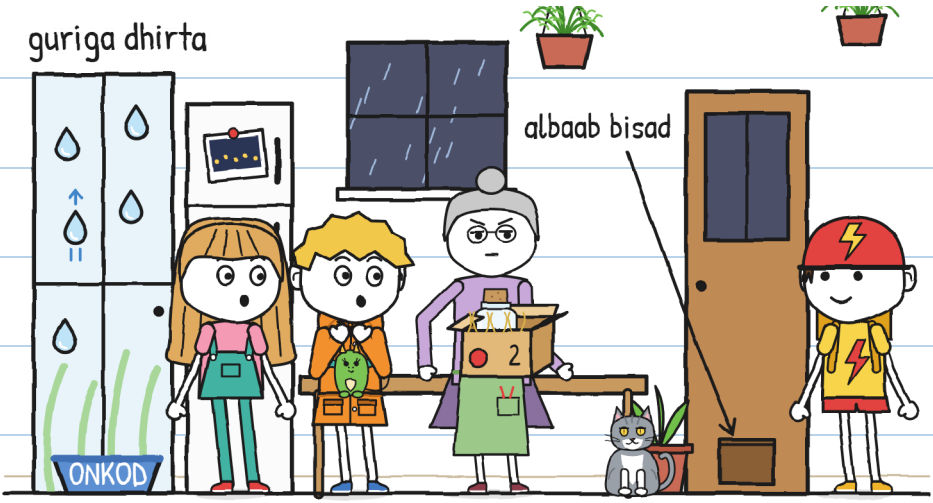


Muraayadda dhibco la sawiray ayaa saarnaa.

"Muraayadaha R.," ayay tidhi Floora. "Roob way gelinayaan."

Floora sanduuqii way furtay. Gudaha, sideed kubbadood oo boor ah.

"R. ayaa ubax-iftiin i ballanqaaday, dhagaxyo ayaa la soo diraa," ayay tidhi Floora.

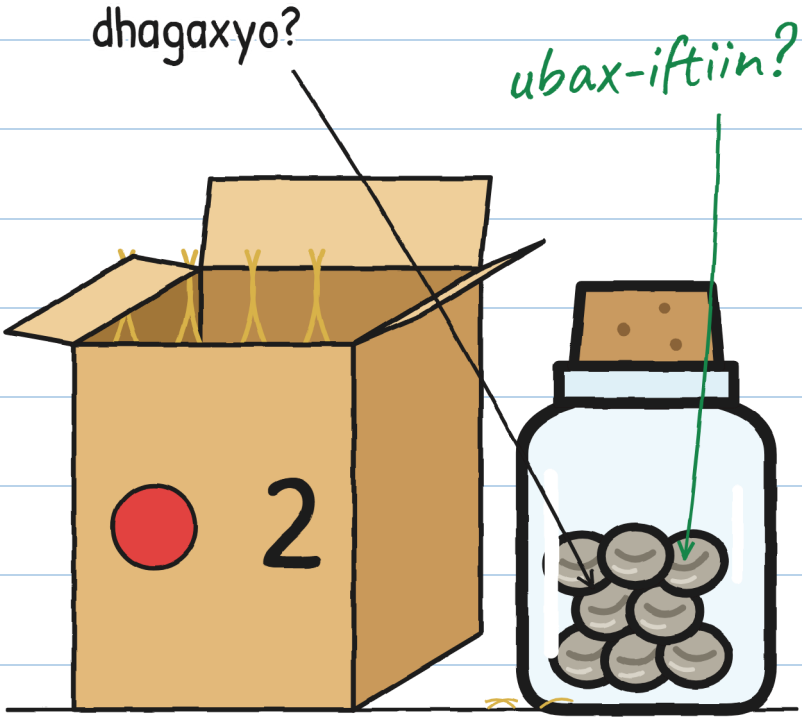


"Waa maxay ubax-iftiin?" ayaan weydiiyay.

Floora sawir duug ah oo kanaalka ah ayay na tustay.



"Waa dhir iftiin hillaac leh," ayay tidhi Floora. "R. baa iman waayay."

Sidaas darteed kanaalku wuu madoobyahay.

*Buundada lugta way i cabsiisaa. —H.*

"R. ballanka wuu oofiyaa," ayay tidhi Floora.
"Saddex iyo labaatan jeer, dhagaxyo."

"Weligaa miyaad onkodka sugtay?" ayaan idhi.

Floora way i eegtay.

"Aniga qofna ma sugo,"
ayay tidhi. "Xitaa onkod."

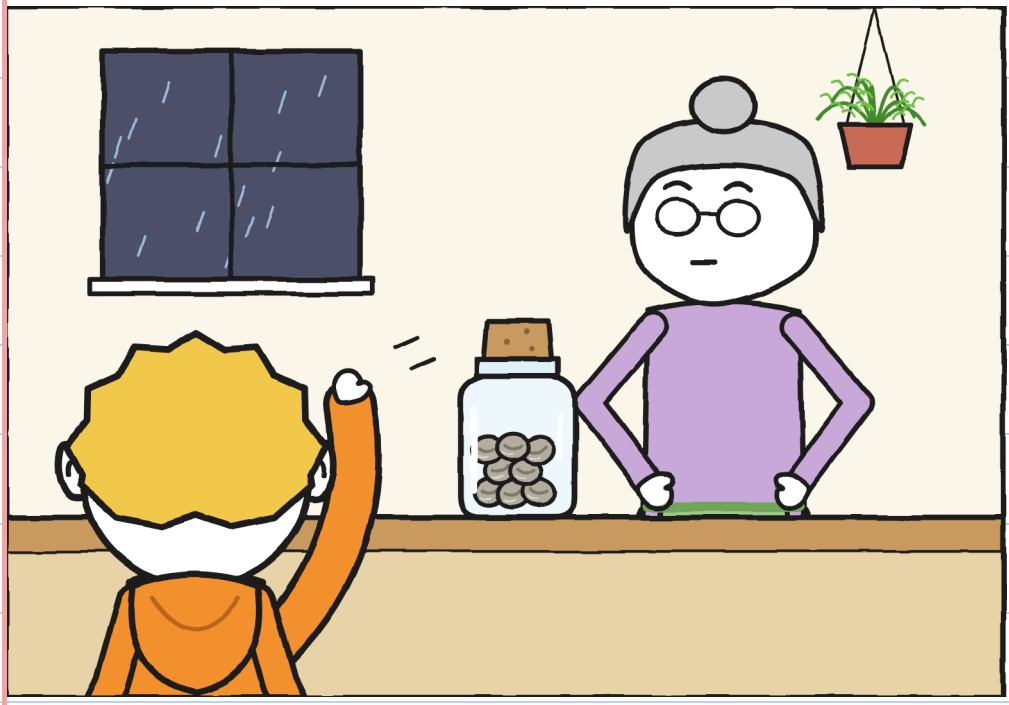

Bisadda Floora waxaa la yidhaahdaa Onkod. Waa boor sida daruur.

Duufaanka ayaan jikada ku sugnay.

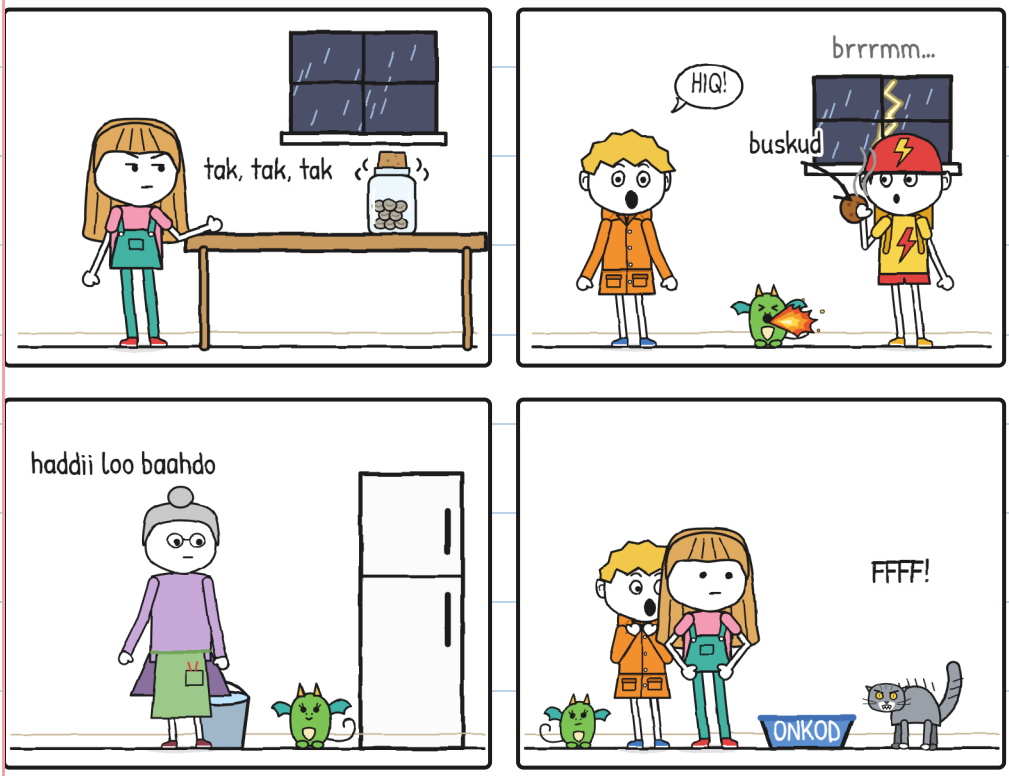


Sugitaanku waa kan ugu xun. –H.

Dhalada way dhawaaqaysay tin, tin.
Hulita waxay tirinaysay: "Laba iyo
toban maroodi." Kadibna: "Sagaal."

Miga olol yar ayay sii dayday.

Onkod si degdeg ah ayuu u baxay.

"ONKODOOOW!" ayay ku qaylisay Floora.



Hulitana dhalada way furtay.

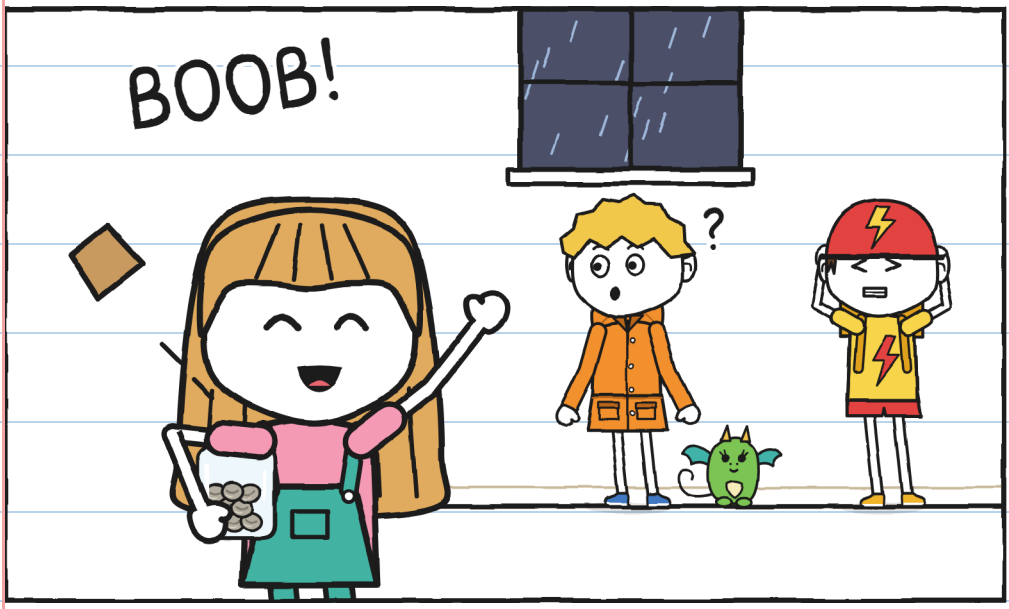


"Onkodku wuu dhawaaqay!" ayay tidhi.

Onkod ma dhawaaqin. Floora ayaa qayliyay. Onkod waa bisadda.

*"ONKOD!" baan maqlay: bisad. –H.*

Dhalada way aamustay. Gudaha, sideed kubbadood oo boor ah oo qabow.

"Xariiq yar bay leeyihiin," ayay tidhi Hulita.

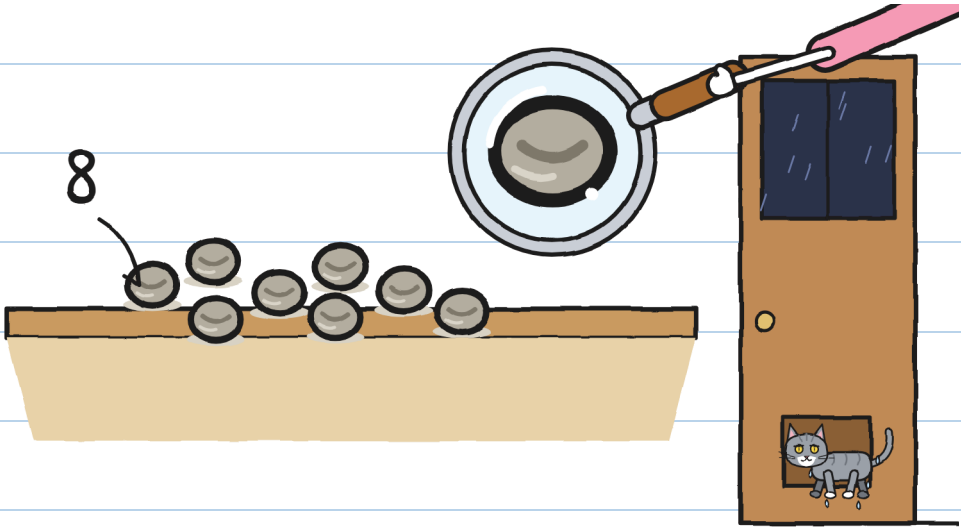


Onkod wuu soo noqday, qoyan.

"Dhagaxyo, sidii caadada ahayd," ayay tidhi Floora.

Hulita wejigeedu wuu casaaday.

"Iniimo ayay yihiin, ma aha dhagaxyo," ayaan idhi. "Way hurdaan."

"Ha caddeeyaan," ayay tidhi Floora.

Saacadda lixda ayay ahayd. Hillaac.

Hulita way bilowday inay tiriso:

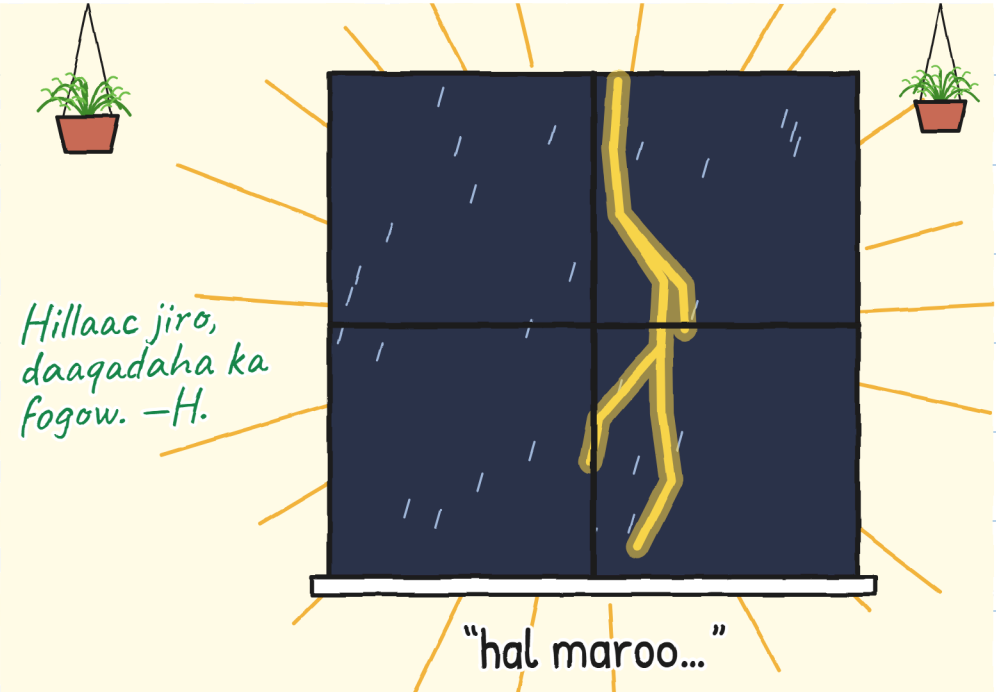


Kii dhabta ahaa ayaa yimid.




Onkod iyo hillaac isku mar. Duufaanku korkeenna ayuu joogay. Muraayaduhu way gariireen.

Korontadiina way go'day.



Hiq baa iga baxay. Miga hiq baa ka soo baxay: olol weyn.

Miiska wuu madhnaa.



# INIINTA UBAX-IFTIINKA
(toosan)

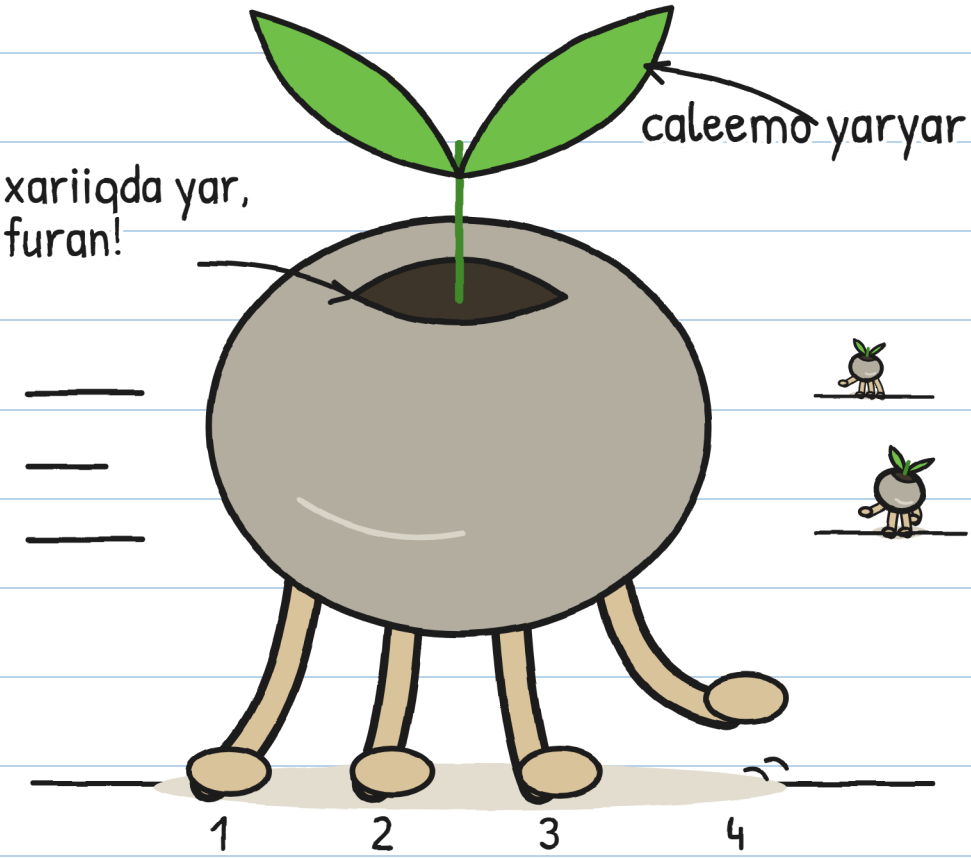


afar cag yar oo xidid ah

Dhagaxyadu cagaha bay lahaayeen.

CUTUBKA 3

# Way dhaqaaqaan marka aadan eegin

Gudcurka: tik, tik, tik.

Way cararayeen, laakiin hillaac kastaa wuu joojin jiray. Madaxayga ayaan saaray shaandhada.




*Ciyaarta istaagga, iniimo leh. —H.*

Floora iniin ayay ku iftiimisay toojka.

Iniinta way istaagtay.

"Waa iniimo!" ayay ku qaylisay Floora.



Iftiinka way dhaqaajisay.
Tii labaad way carartay.

Iftiinka la jiro, way istaagaan. Gudcurka,
way cararaan. Tooj keliya ma ku filna.

Dhammaantood waxay u socdeen albaabka bisadda. Floora dheri ubax ayay ku xidhay.

"Waxay raadinayaan ciid qoyan oo duufaan."

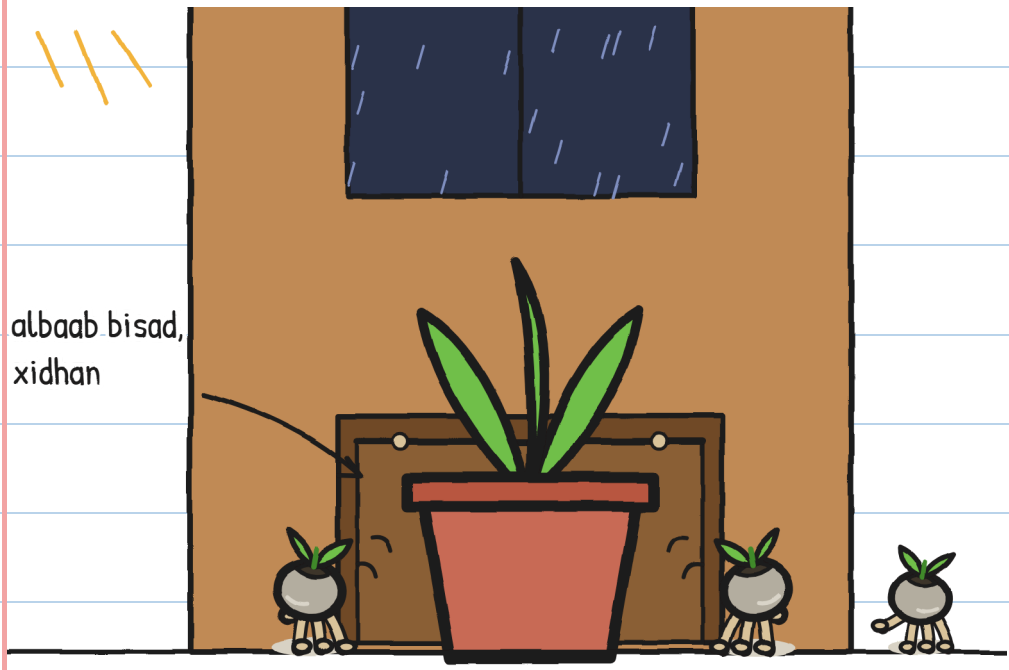


Hadda jikada oo dhan ayay ku yiilleen, gudcurka.

Wax walba ayaan isku daynay:

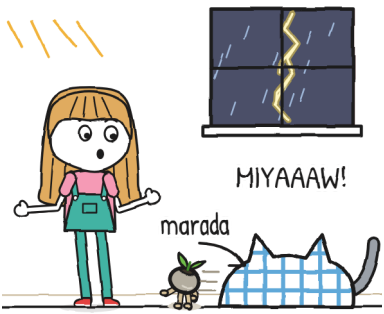


Hulita: Onkod way qabatay.




Tonyo: Onkod ayaa qabtay.




Miga: hal!

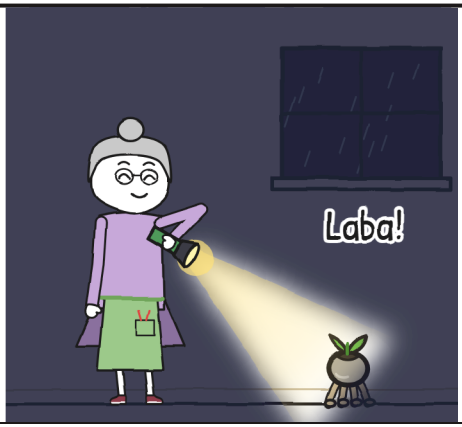


Floora: laba!

Onkodna wuu eryayay. Wuxuu ku arkaa ku dhawaad gudcurka.

Tonyo bisadaha ayuu ka baqaa.

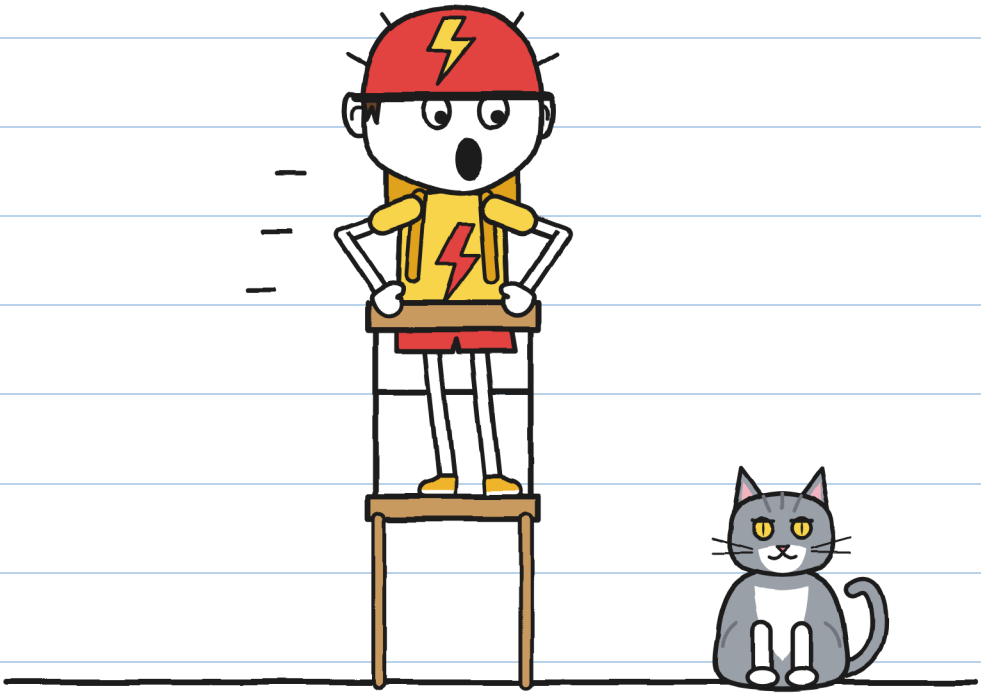

"Waa Onkod!" ayay tidhi Hulita.

"WAA KA SII DARAN!" ayuu ku qayliyay Tonyo.

*Laba cabsi, hal magac. —H.*

Miiska hoostiisa ayaan wax ka arkay. Had iyo jeer albaabka bisadda ayay ku noqonayeen.

Khariidad ayaan sameeyay.

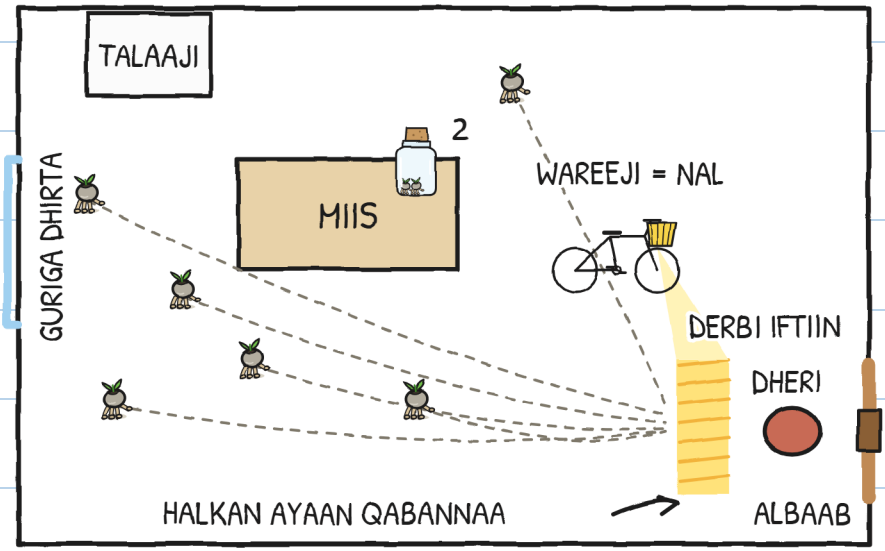


"Tonyo, nalka baaskiilkaaga ma shidmaa marka aad cagaha wareejiso?"

"Dabcan."

"Maanta iftiin ayaad gaarsiinaysaa."

Baaskiilka waan dhignay taagan. Nalka wuxuu u jeedaa albaabka bisadda. Tonyo cagaha ayuu wareejiyay.

Wuu wareejiyay sidii uusan weligiis wareejin. Onkod dushiisa ayuu fuulay.

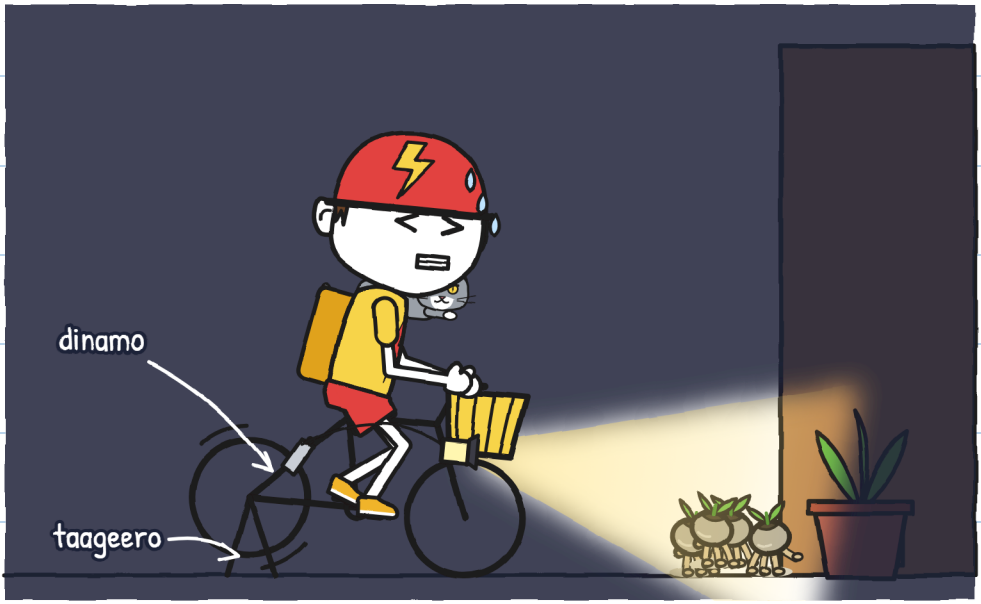


HILLAAC wax buu tarayaa. —H.

Iniimuhu iftiinka way istaagi jireen.

Waan qabannay: saddex, afar.

Onkod mid kale afkiisa ayuu ku qabtay.

"Shan!" ayay tidhi Floora.




Lix.

Floora dhalada way xidhay. Onkod miiska ayuu fuulay, wuuna tuuray.




Tonyo hawada ayuu ku qabtay.

Laakiin wuu joojiyay wareejinta. Iftiinkii wuu go'ay.

Gudcurka: tik, tik, tik. Albaabka bisaddu wuxuu yidhi klak.

Dhulka waxaa ku hadhay hal iniin. Hulita way qabatay. Toddoba.

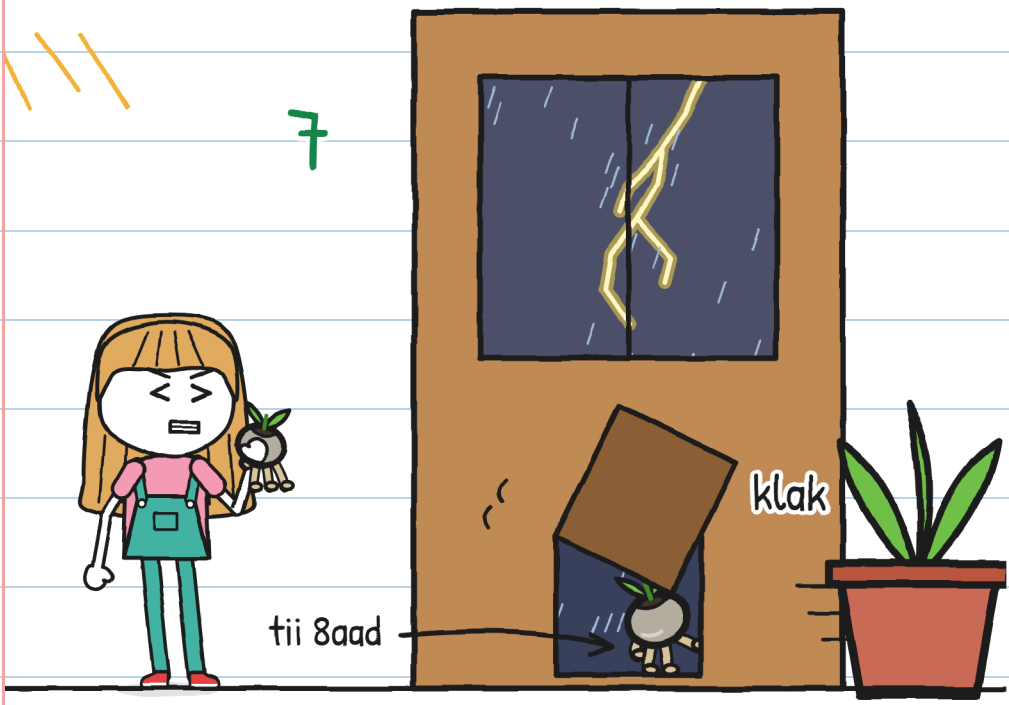


Tii sideedaad albaabka bisadda ayay ka baxday.

"Waan raadinayaa!" ayay tidhi Hulita.

"Hillaac jiro, qofna
ma baxo," ayay tidhi Floora.




Hulita gacan-qabsiga ma sii dayn.

Albaabka bisaddu wuxuu yidhi klak. Waxay ahayd Onkod, isagoon tii sideedaad lahayn.

"Hal maroodi, laba."

Brrrmm.

"Aad buu u dhow yahay," ayay tidhi Hulita.

"Beerno, gudcurka," ayay tidhi Floora.

"Gudahaas?" ayay weydiisay Hulita.

"Hillaacu dibadda ayuu joogaa."




Floora Miga way eegtay.

Miga way i eegtay. Hiq baa ka soo baxay.

CUTUBKA 4

# Hiq

## Sidan ayaa loo beeraa ubax-iftiin:

### BEERISTA UBAX-IFTIINKA

1. 

   Ciid qoyan oo duufaan.
   (Ta tuubada, maya.)

2. 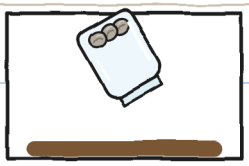

   Dhalada fur.
   (Hore, way baxsadaan.)

3. 

   Wax walba gudcur.
   Iyagu keligood ayay galaan.
   (Adigu ha aasin.)

4. 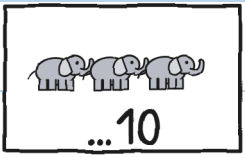


   Ka hor intay dhammaato:
   Toban ka badan,
   mar dambe lama beero.

Floora wareeg ayay wareejisay.
Dhibcihii la sawiray way hoos u dhaceen.

Roobkii dhabta ahaa wuxuu
ku dhacay miiska ciidda.




*Duufaan dhabta, guriga dhirta maya. —H.*

"Wax walba gudcur," ayay tidhi Floora.

Laakiin Miga horeyba gudaha way ku jirtay, miiska ciidda hoostiisa.

Floora way jiiday. Miga dheriyada ubaxa ayay ku dhegtay.

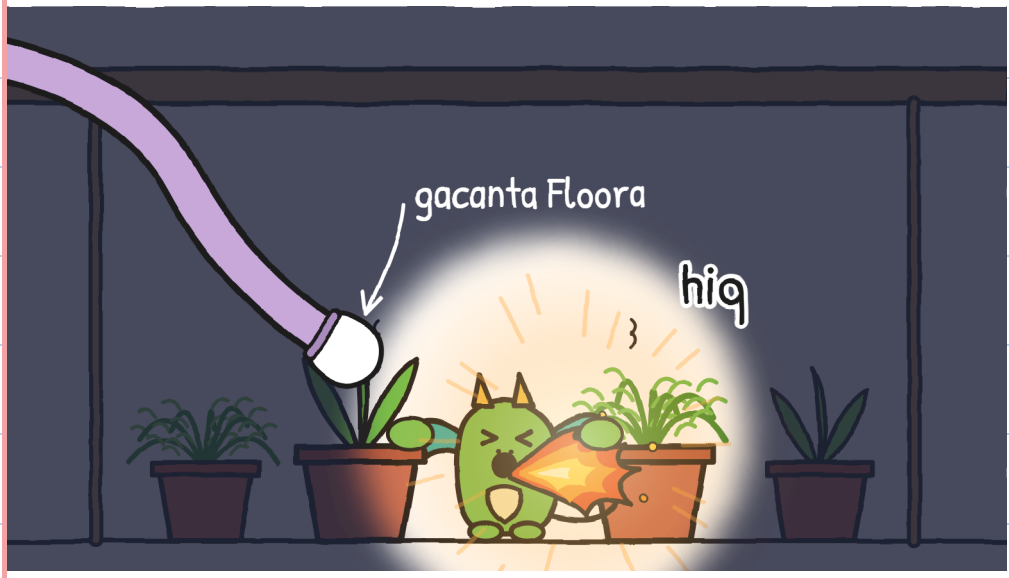


Hiq kasta oo iga baxay, Miga way ololaysay.

Waan sawiray si aan u fahmo:

SILSILADDA HIQ-KA

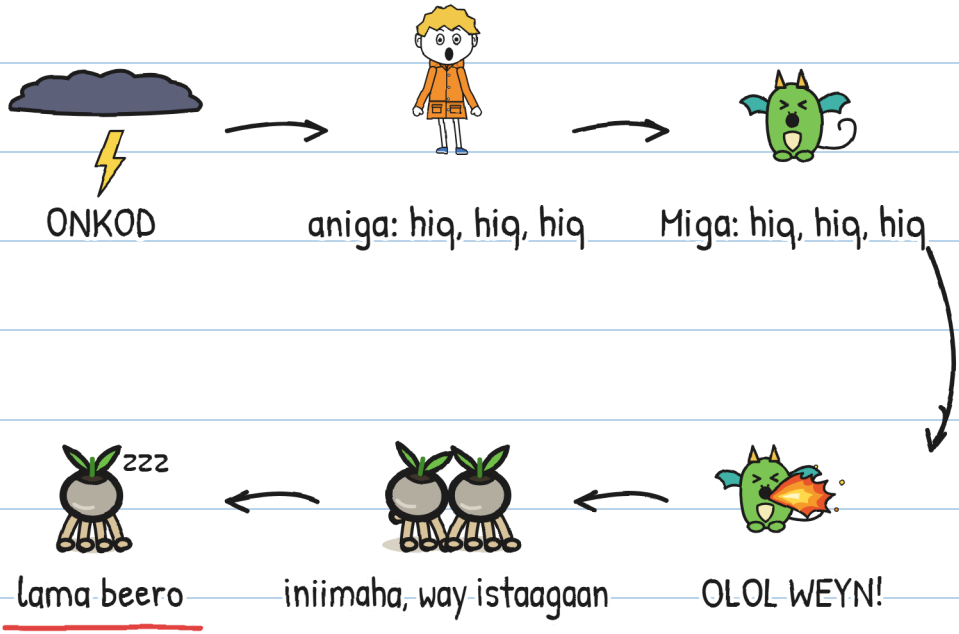


Jikada, hiqu wuu naga caawin jiray. Guriga dhirta, maya.

*Waa in la jebiyo silsiladda. –H.*

Waxaan tijaabinnay daawooyin hiqadda ah:

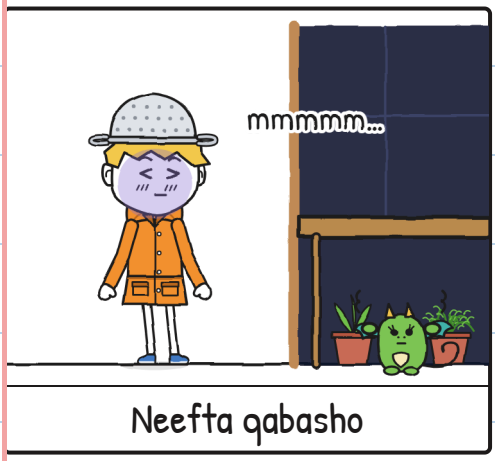


Neefta qabasho

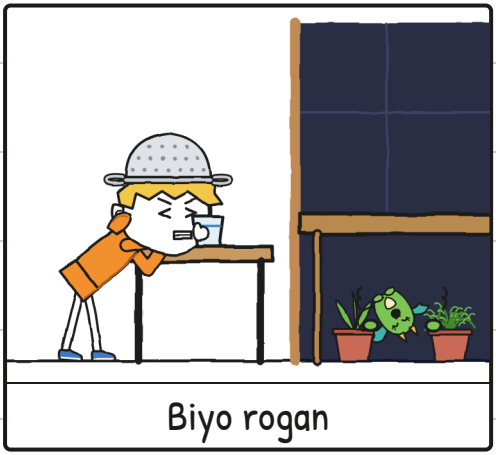

Biyo rogan

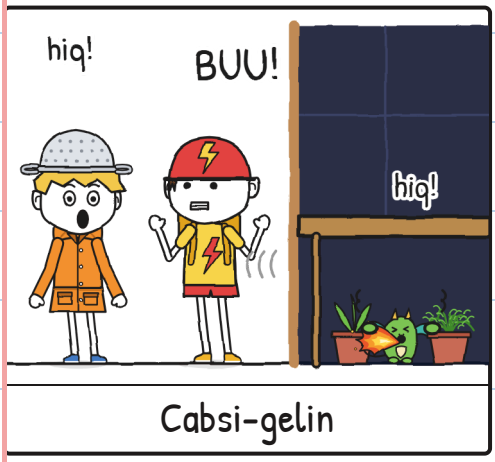


Cabsi-gelin

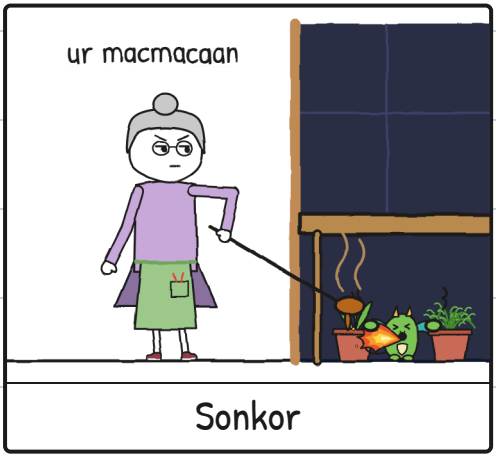


Sonkor

*Daawooyin: eber. Hiqado: badan. –H.*

"Afar maroodi, shan," ayay tirisay Hulita.

Brrrmm. Meel ka fog ayuu ku dhacay.

Toddobadii iniin dhalada way
ku wareegayeen. Hiqad ayaa i haysay.




"Haddii aan gaadhno 11?" ayaan weydiiyay.

"Dhagaxyo mar kale," ayay tidhi Hulita.

"Miga cabsidaada way
ku daydaa," ayay tidhi Hulita.

"La joog."

Qorshahaygii mar dambe ma shaqaynayn:

Qorshahayga qarista
cabsida:

1. Dheh aad baan u jeclahay.
2. ~~Hiq ha sameyn.~~ hiq hiq hiq hiq hiq
3. ???

*Kii 3aad se? –H.*

Waan isku dayay. Dhab ahaan.

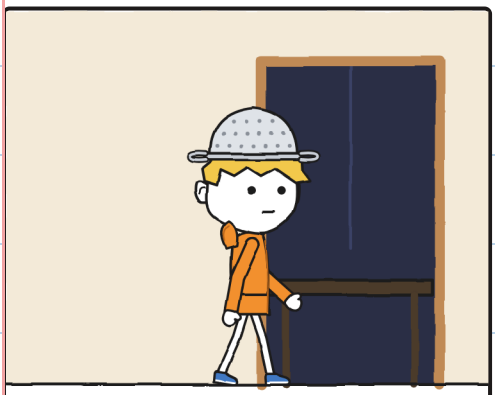

Hal cag gudaha.




Onkod.

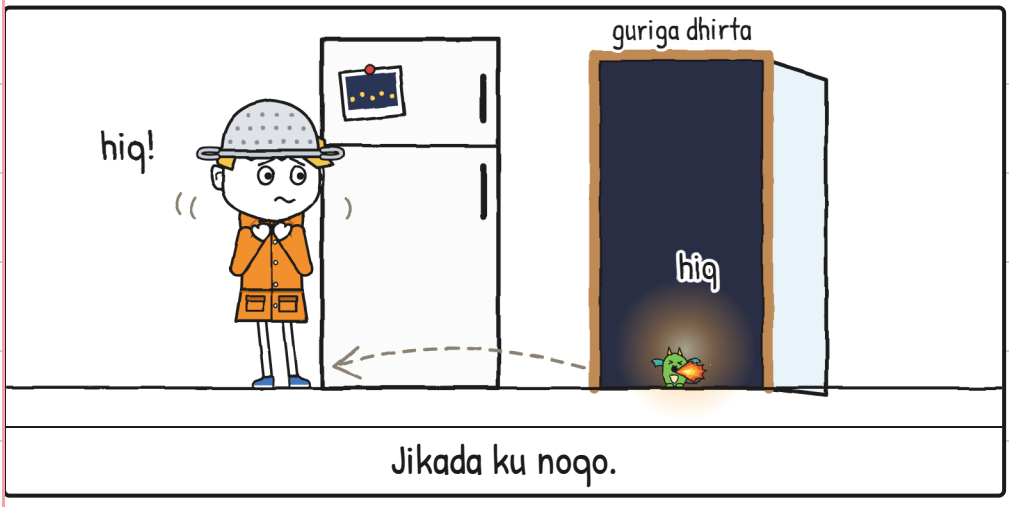


Jikada ku noqo.

Guriga dhirta onkodku aad buu u dhawaaqaa.

Kor ayaan eegay, saqafka
muraayadda ah. Masduulayaasha
Bera duufaanka ayay ku duulayeen.



Iyaga hiq kama soo baxayn.

"Aan tagno, ugaarsadow," ayuu yidhi Tonyo.

Waxaan sugay jees-jeeska. Ma iman.

Shaandhada Floora ayaan siiyay.



Waan galay.

Cabsida, haa. –H.

Gudaha, roobku aad buu u dhawaaqayay.
Miiska ciidda hoostiisa ayaan gudhay.
Miga sidayda ayay u gariirtay.




BRRRMM! Hiq baa iga baxay.
Miga hiq baa ka soo baxay.

Waxaan ahayn laba ugaarsade duufaano ah.

Albaabka ka, Hulita si hoose ayay u hadashay.



"Ila tiri."

CUTUBKA 5

# Ila tiri

Waanu tirinay.

“Hal maroodi, laba, saddex, afar, shan, lix.”

Brrrmm. Meel ka fog ayuu ku dhacay.

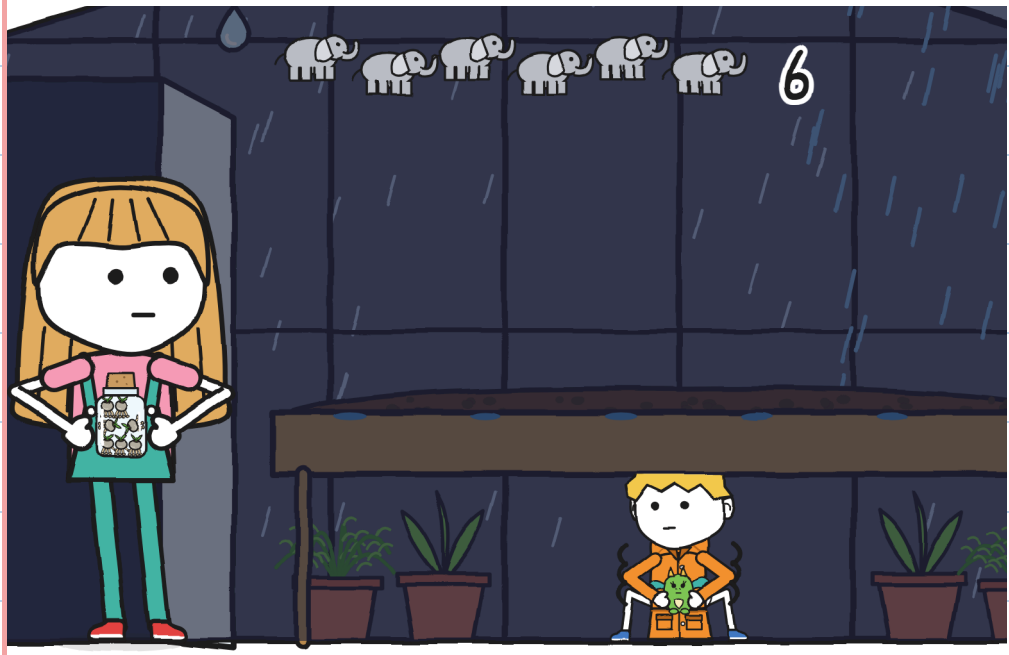

Lix maroodi waan tiriyay. Cabsidii weli halkaas ayay joogtay.

Runta ayaan isku dayay.



"Onkodka ayaan ka baqaa."

"Waan ogahay," ayay tidhi Hulita.
"Bogga 6 ayaad ku sawirtay."

"Aniga bisadaha ayaan
ka baqaa," ayuu yidhi Tonyo.

"Aniga, sugidda," ayay tidhi Floora.

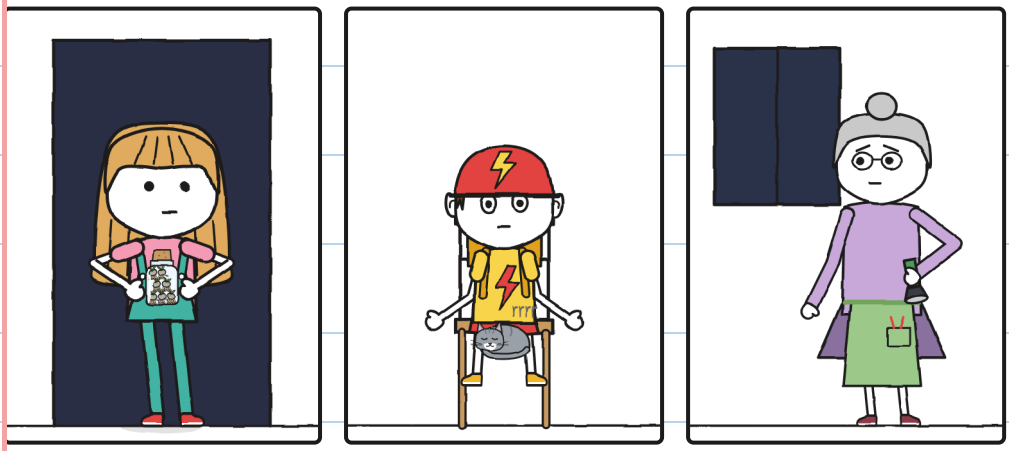

*Aniga, buundooyinka lugta. —H.*

Qofna ma qoslin. Keligay
ma ahayn mar dambe.

Si tartiib ah ayaan u neefsannay.




Waxaan tirinay ilaa sagaal.
Hiqna iga ma baxin.

"Hadda!" ayay si hoose u tidhi Floora.

Hulita cidhifka cagaha ayay ku gashay.

Dhalada furan ayay dhigtay.




Tik, tik, tik. Wax baa dhalada ka soo baxayay.

Waxaan tirinay ilaa toban. Brrrmm.

Waanu aragnay:




Dhaladu way madhnayd. Ciidda,
toddoba dalool oo yaryar.

Tii ugu horraysay way iftiimay.


Toddoba ubax-iftiin. Mid kasta gabal yar oo hillaac ah.

Miga hiq kama soo baxin. Ubax-
iftiinka ayay eegaysay, sidayda oo kale.

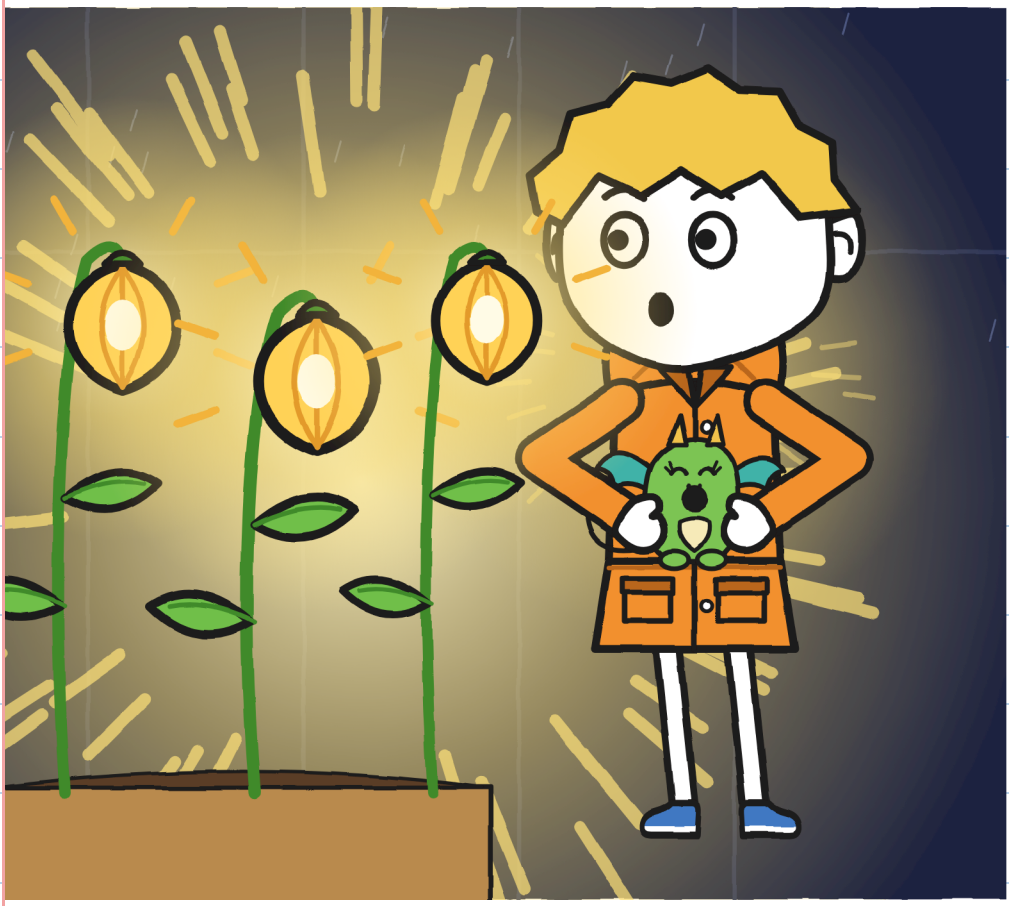

Floora ubax-iftiin ayay fartiisa ku taabatay.

"Sidaas ayuu ahaa jidka," ayay tidhi.

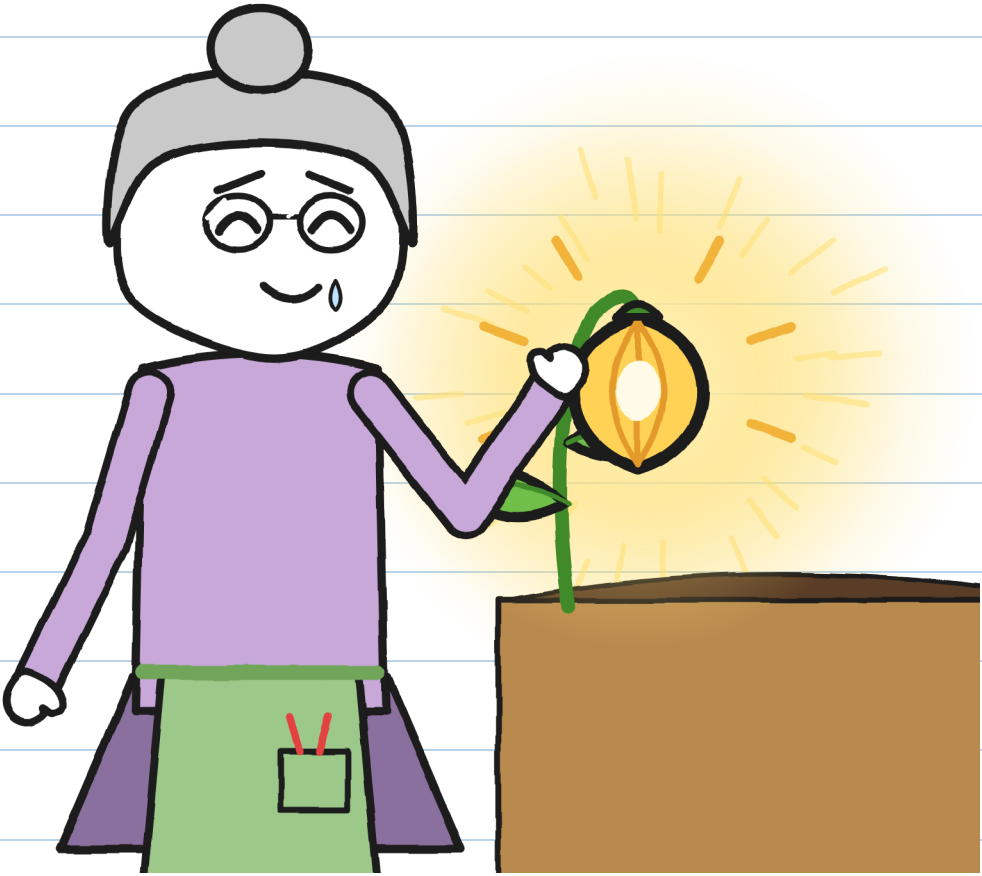

Aniguna mid ayaan taabtay. Wuu diirnaa.

Floora qalin ayay soo saartay.
Ugu dambayn way saxeexaysaa.

Hulita way joojisay.

"Weli ma aha. Mid ayaa
maqan," ayay tidhi Hulita.

Kadibna calaamadda way ka qaadday.

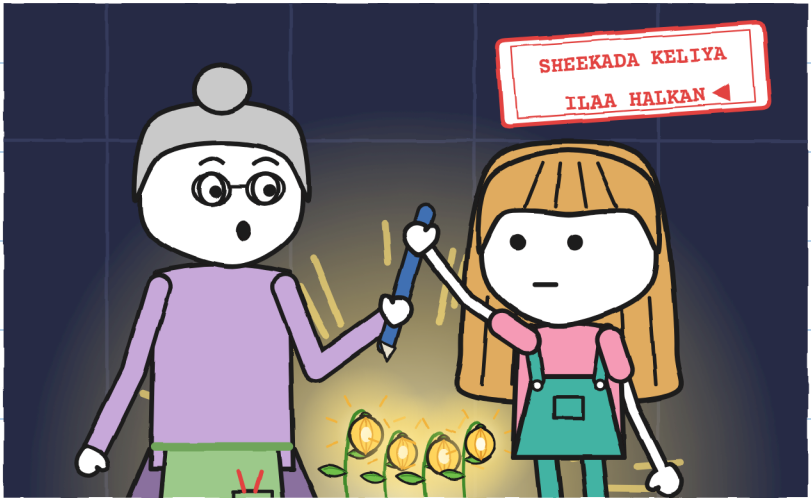


*Dhan, ama lama gaarsiiyo. —H.*

Nus saac ayaan sugnay onkodkii ugu dambeeyay ka dib. Roob mar dambe ma da'ayn.



Tii sideedaad weli dibadda ayay joogtay, gudcurka.

Saxiix la'aan, baakadda lambarka 2 waaberiga way soo noqotaa.

"Aan raadinno," ayay tidhi Hulita.

Floora saddex jeer ayay garaacday gidaarka. Bera ayay u yeedhay.




"Markan keligiin ma tegaysaan," ayay tidhi.

CUTUBKA 6

# Tii sideedaad

Waxaan baxnay Floora iyo Bera nala socdaan.
Miga jaakadda roobka ayaan geliyay.

Barxadda iyo kanaalka ayaan ku raadinnay.



Waxba. Waxay noqon kartaa dhagax kasta.

Ubax-iftiin yar iftiinka la jiro lama arko.

"Nalalka damiya," ayaan idhi.

Waan istaagnay.

Dhammaadka waxaa jiray nal yar.

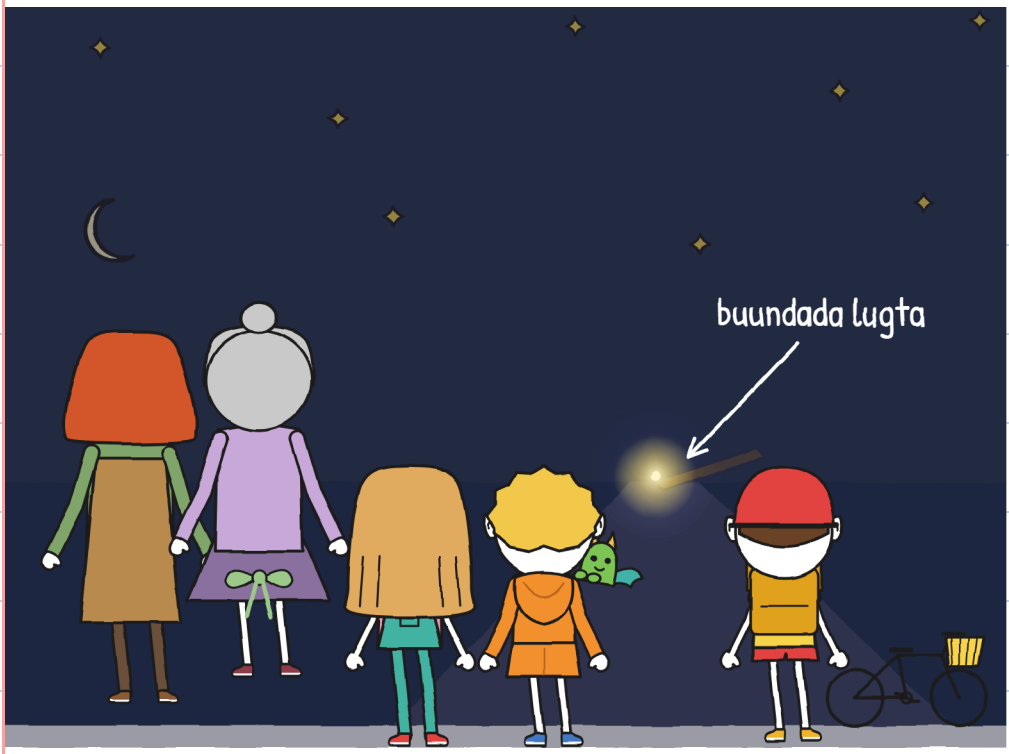


Buundada lugta agteeda.

Roobku jidka yar ayuu ku jiiday jidka kanaalka. Keligeed ayay ku beertay buundada lugta agteeda. Meel fog, nal yar; meel dhow, wax walba wuu iftiimiyay.

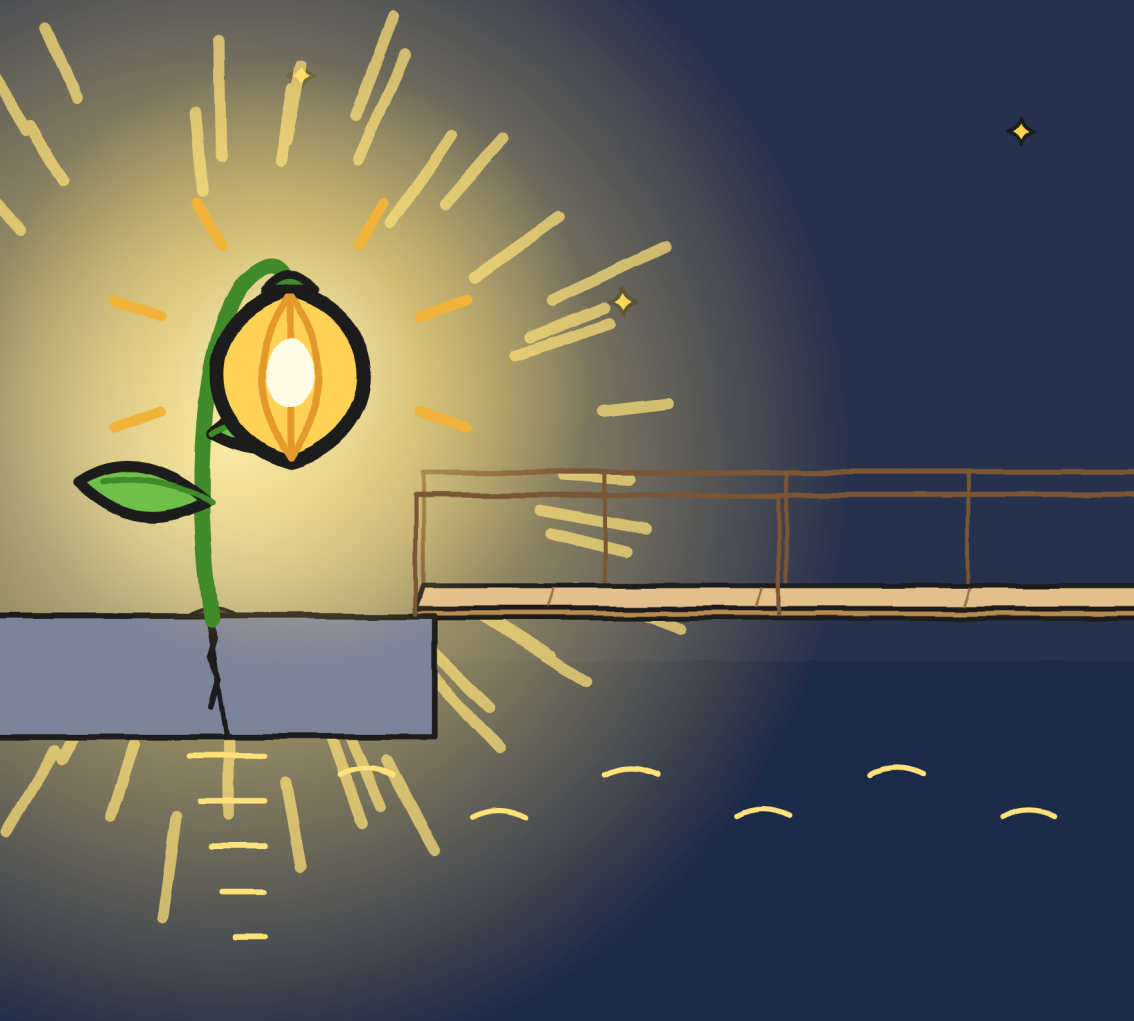

Hulita buundada lugta way eegtay. Iftiinka la jiro waxay u muuqatay mid kale.

Cag ayay buundada lugta saartay. Kadibna way ka qaadday.



*Ku dhawaad ma cabsiiso. —H.*

“Tan halkan ayay ku hadhaysaa,” ayay tidhi Floora. Khad cagaar ah ayay ku saxeexday.

**LAM. 2 · JAJABMA**

**LOO DIRAY: Floora, Kanaalka, 9**

**HA FURIN: ONKODKA SUG**

**LAGA SOO DIRAY: R.**

LA SOO CELIYAY · Floora

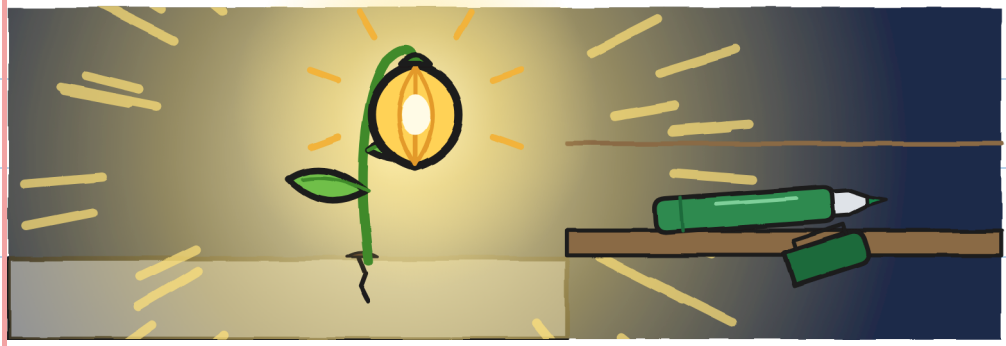

Floora shaandhadeeda ayay i siisay.

“Duufaanka xiga,” ayay tidhi.

Bera dukaanka ayay noogu
qaadday baabuurkeeda yar.
Masduulayaasheedii ayay ku noqotay.

Dukaanku wuxuu ahaa gudcur. Mara ma joogin.

Miiska iibka hoostiisa ayay joogtay.



"Duufaanku miyuu dhaafay?"
ayay weydiisay Mara.

Buste. Dhego-daboolayaal.
Digsi yar oo koofiyad ah.

"Aniguna onkodka ayaan
ka baqaa," ayaan ku idhi.

Bustihii way kor u qaadday.



Miiska iibka hoostiisa ayaan la gashay.

Mara Tonyo ayay sanduuq u dhigtay.

"Meeshaada," ayay tidhi.

Tonyo boorsadiisa wuxuu
ku qoray: "iyo bisado".




*Hadda qoraalku runta buu sheegayaa. —H.*

Qorshahayga ayaan hagaajiyay, onkodka:

1. Maroodiyada tiri.
2. Qof la tiri.
3. Hiq: waxba maaha.

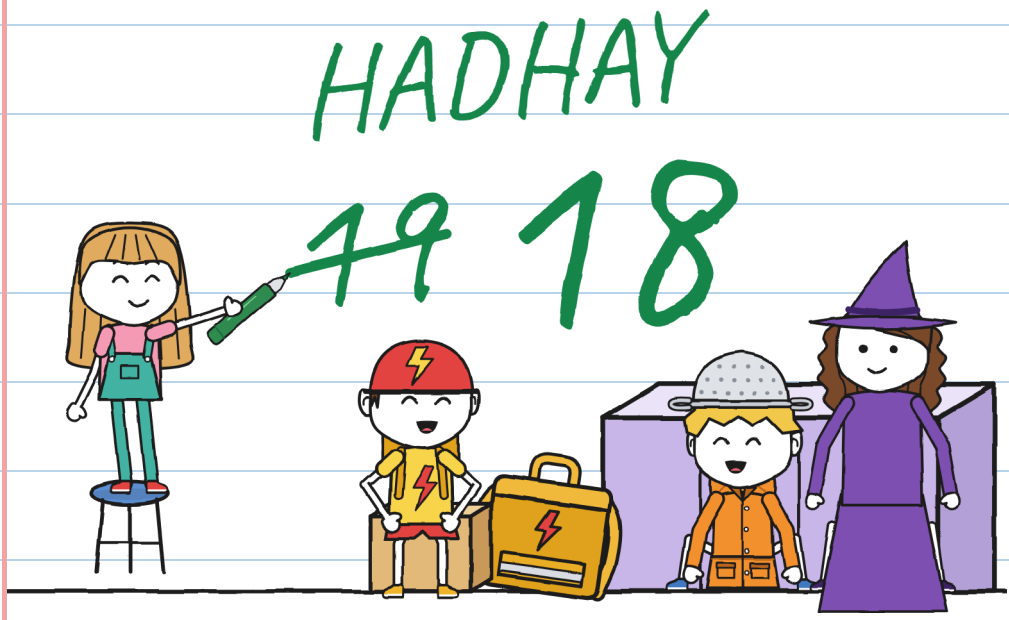


*Hana sheegin inaad ugaarsade tahay. –H.*




# HADHAY 18

Baakad la soo celiyay ayaa dhawaaqday: tiliin.

**Lam. 3**

**LOO: TONYO YARE**



Tonyo wejigiisu wuu casaaday.



# GAARSIIN AAN SUURTAGAL AHAYN · 3

(dhowaan)

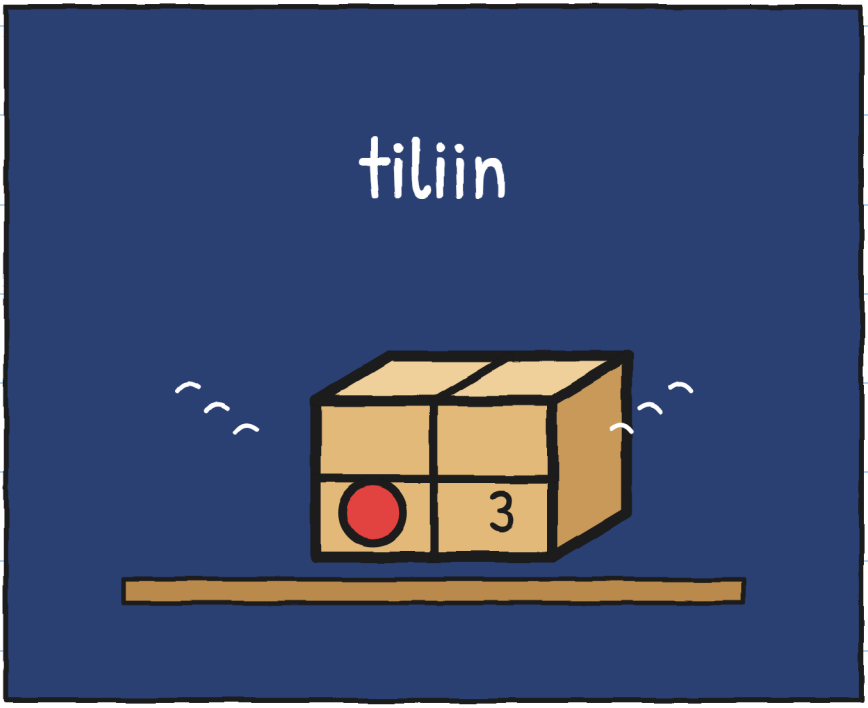


*Yaa Tonyo baakado u diraya? –H.*

# XAAFADDA (nuqulka 2)

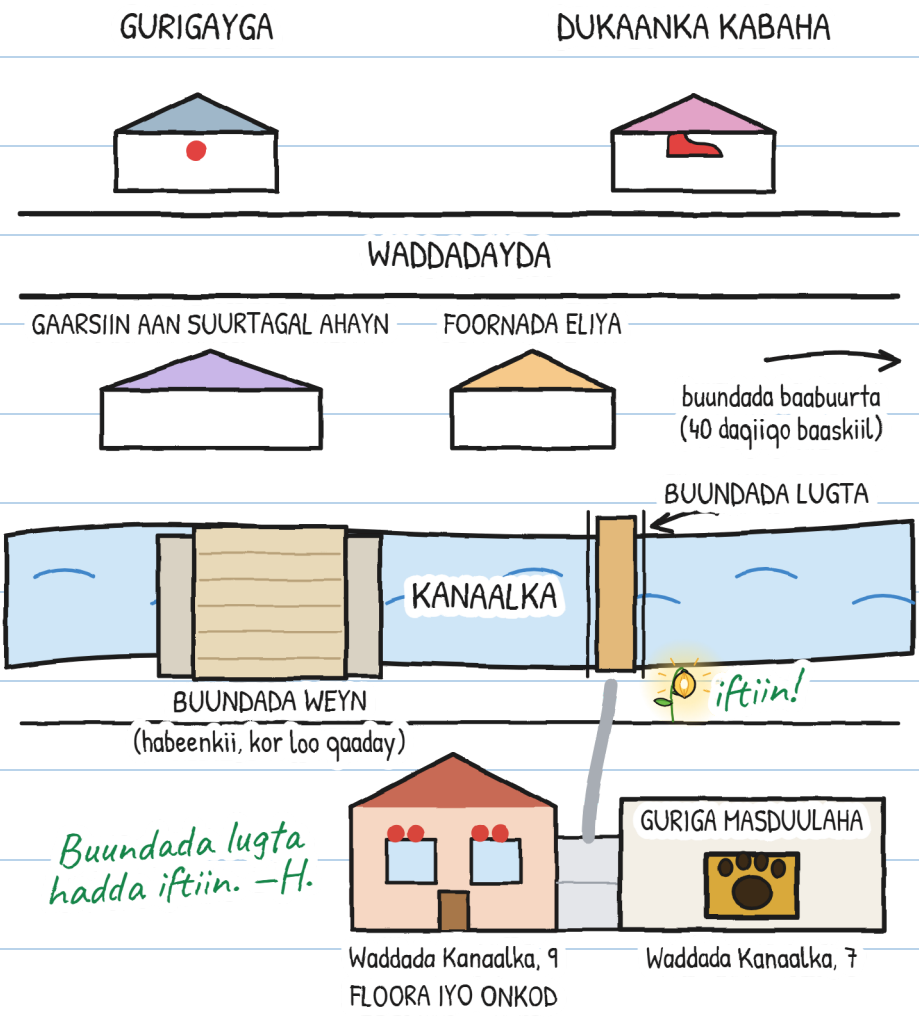

## WAA KA OGNAHAY R.



R.

1. Far xun (Mara).
2. Wejiga Bera wuu cirroobay.
3. Floora ubax-iftiin lala beeray.
4. Goor dambe, laakiin waa la oofiyaa.
5. Muraayado sixir leh sameeyay.

6. Qofna magaca ma sheego. –H.

Adiguna? Yaad u malaynaysaa R.?

R. waxaan u malaynayaa...

# HAL SHEEKO, LIX CABBIR

Waxaa jira lix cabbir, da'da 3 ilaa 16, iyo in ka badan 20 luqadood.

**CABBIR XXS · PRE-A1**
HULITA INIINTA LAMBARKA TODDOBA WAY QABATAY.

**CABBIR XS · A1**
Dhulka waxaa ku hadhay hal iniin. Hulita way qabatay. Toddoba.

**CABBIR S · A2**
Hillaac kale: dhulka waxaa ku hadhay hal iniin oo keliya. Hulita way qabatay. Toddoba.

**CABBIR M · B1**
Hillaacii xigay, hal iniin oo keliya ayaa hadhay, Hulitana way qabatay. Toddoba.

**CABBIR L · B2**
Hillaac mar kale, dhulka waxaa ku hadhay hal iniin oo keliya, Hulitana way qabatay. Toddoba.

**CABBIR XL · B2-C1**
Sheeko sawiran · 13+

Heerarka CEFR waa qiyaas keliya.

*Isla duufaanka. —H.*

QOYSASKA IYO MACALLIMIINTA

Cutub walba ku shaqee linguaula.com

## DUUFAAN DHAB AH: WAXA LA SAMEEYO

1. Haddii aad maqasho onkod, xitaa haddii uu fog yahay, guriga gal: hillaacu hadda wuu kuu soo gaadhi karaa.
2. Gudaha, qof weyn la jirta, daaqadaha, albaabbada iyo muraayadaha ka fogow. Guryaha dhirta, buundooyinka, geedaha iyo biyaha ha u dhowaan.
3. Ha baxin ilaa nus saac ka dib onkodkii ugu dambeeyay.
4. Tirinta maroodiyadu waxay kaa caawisaa inaad ogaato hillaaca inuu ku dhacay meel dhow mise fog, iyo inaad degto. Kuma caawiso inaad ogaato goorta aad bixi karto.

### TIRI DUUFAANKAAGA

Guriga ka tiri maroodiyada.

| Hillaac | Maroodi | Kiilomitir (1 saddex kasta, ku dhawaad) | Hillaacaas, ma ka dhow mise ka fog? |
|---|---|---|---|
| 1 | 15 | 5 | – |
| 2 | 9 | 3 | ka dhow |
| | | | |
| | | | |