ዘይከኣል ምብጻሕ · 2

ቅድሚ ነጎዳ ኣይክፈት

LUI ERIKSSON

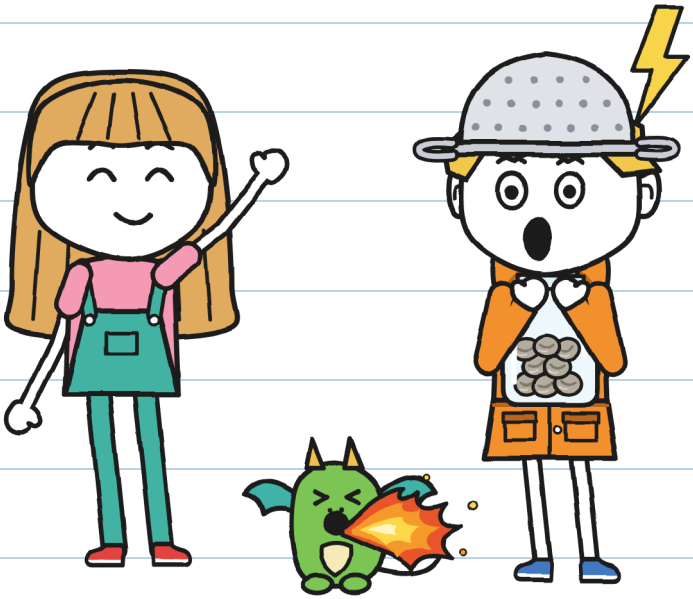

መጠን XXS
ርኣዮን ስምዖን · 3+

ዘይከኣል ምብጻሕ · 2
ቅድሚ ነጎዳ ኣይክፈት

ጽሑፍን ስእልታትን: LUI ERIKSSON

መጠን XXS · ርኣዮን ስምዖን · 3+

ትግርኛ ሕታም: LINGUAULA

ቀዳማይ ሕታም: 2026

© 2026 LUI ERIKSSON · info@linguaula.com

ብናጻ ፎቶኮፒ ክግበር ይከኣል፣ ንክፍልን ንገዛን።

ካልኣይ መጽሓፍ ናይዚ ተኸታታሊ። እቲ ቀዳማይ: «እዚ ፓኮ ይነክስ»።

LinguAula

ነፍሲ ወከፍ ምዕራፍ ኣብ linguaula.com ተለማመድ

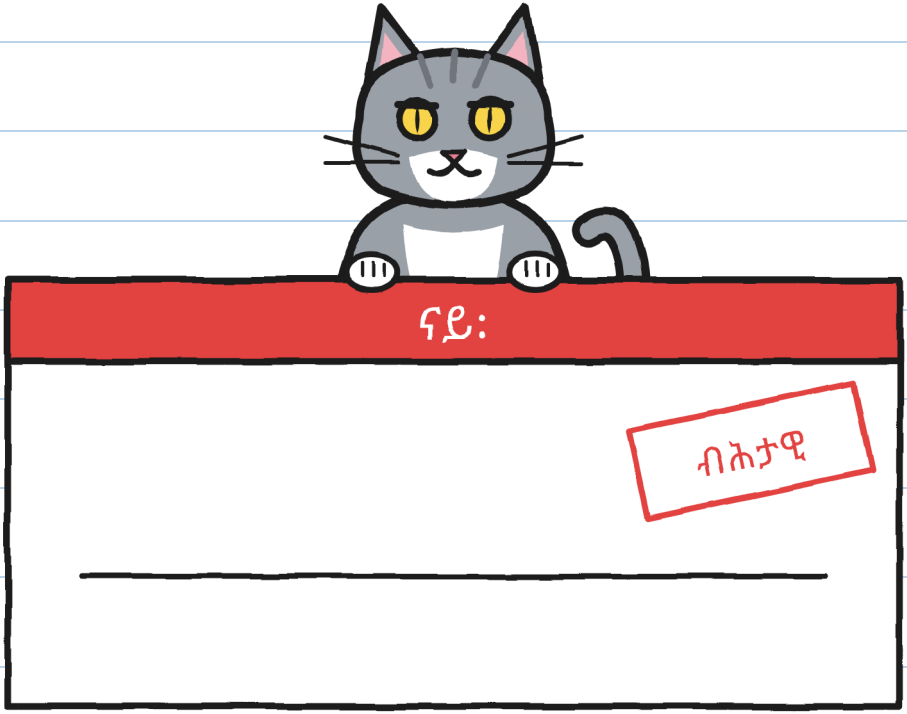

እዚ መጽሓፍ ናይ መን እዩ:

ዛንታ

ንስኻ ኣይትግበሮ። —ሁ.

መን እዩ መን

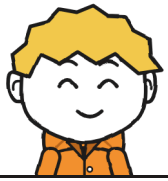

ጉኒ

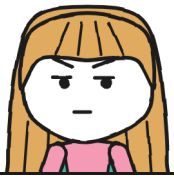

ሁሊታ



ሚጋ



ቶጆ



ፍሎራ



ቬራ



ማራ



R.

ደፍተር 2
ናይ ጉኒ

ጉኒ ወግዓዊ ደፍተር ኣለዎ።



ክንደይ ደፍተር ትርኢ፡

ምዕራፍ 1

ሃዳኒ ህቦብላ

ኣብ ድኳን ማራ ሓደ ፓኮ ይንቀጠቀጥ።

ክንደይ ሳጹናት ትርኢ፡

መለክዒ ምንቅጥቃጥ
ቁ. 2

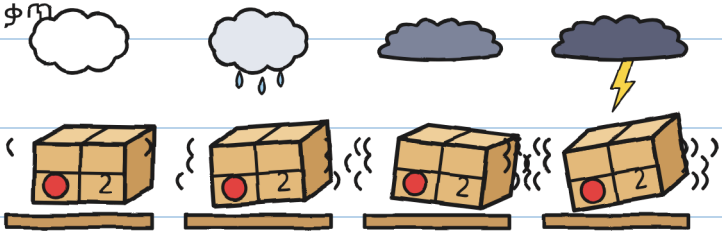

እቲ ፓኮ 2 ዕስራን ሰለስተን ማሕተም «ተመሊሱ» ኣለዎ።

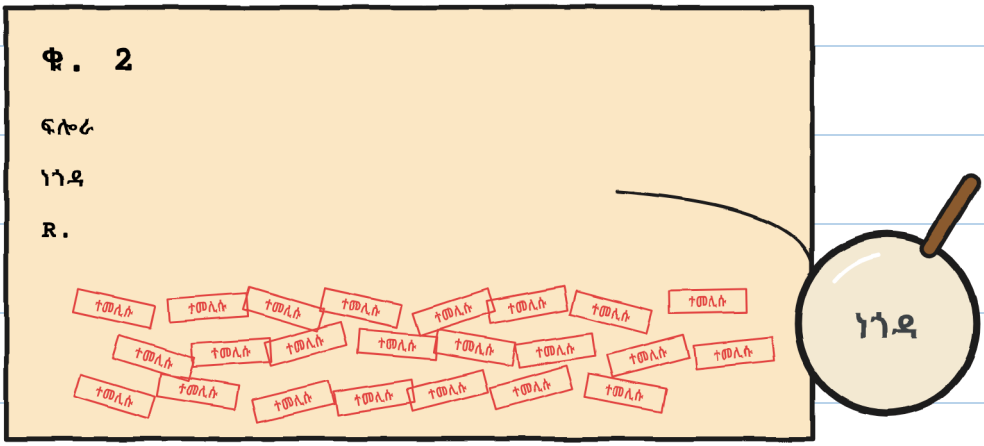

መጉልሒ መነጽር ትርኢ ዲኻ፡

ማራ ነቲ ፓኮ 2 ንደቂ ትህቦም።

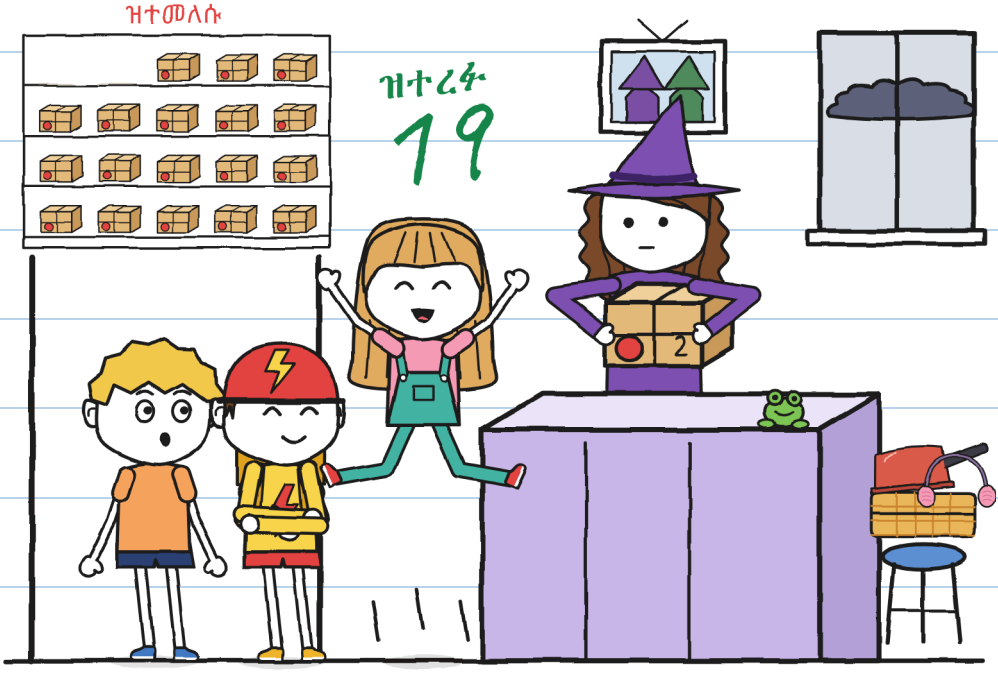

ሁሊታ ክትዘሉ ትርእያ ዲኻ፡

ማራ ሓደ ሕጊ ሰርዐት:
ቅድሚ ነጎዳ ኣይክፈት።

ደበና ትርኢ ዲኻ፡

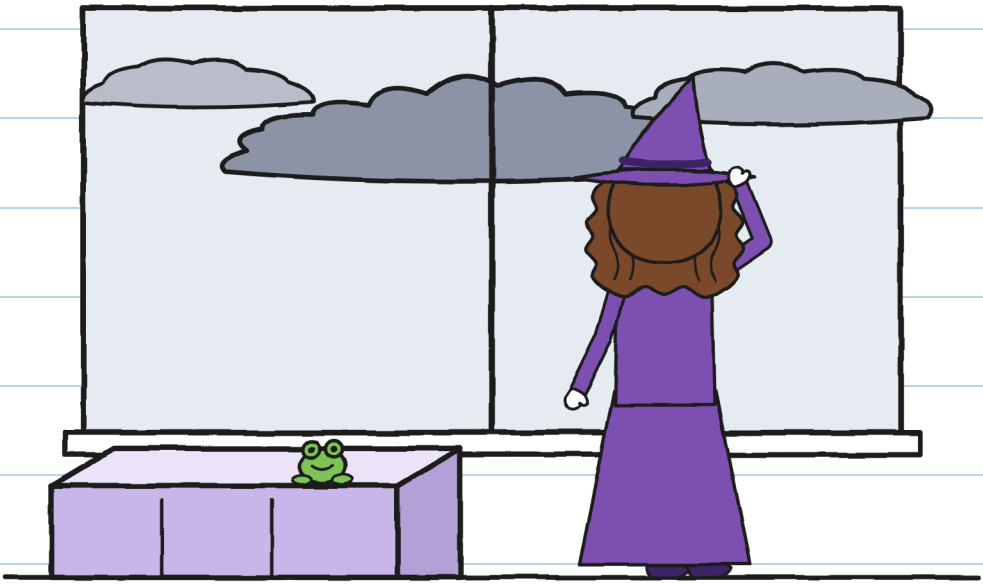

ጉኒ ህቦብላ ከም ዝፈቱ ይብል።

ጉኒ ኣበይ ይሕባእ፡



መብረቕ

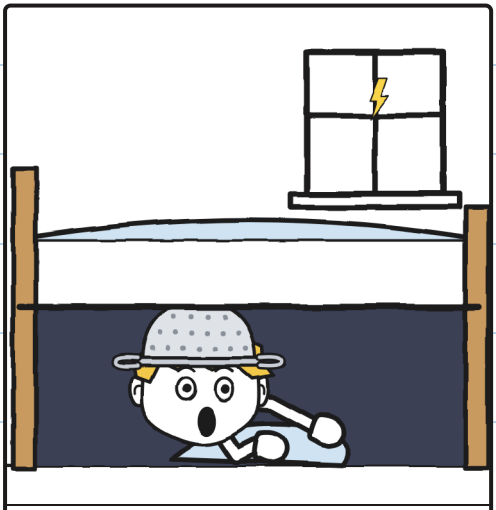

ዓራት

ሁሊታ ኣብ መንጎ መብረቕን
ነጎዳን ዝሆናት ትቕጽር።

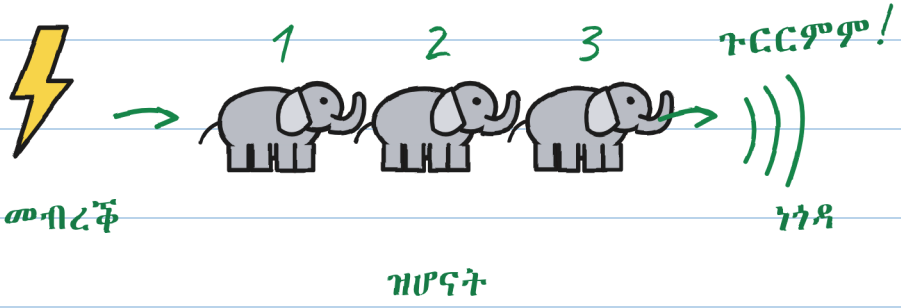

0 = ኣብ ልዕሌና!

ናብ ውሽጢ!

ክንደይ ዝሆናት ትርኢ፡

ቶኞ በርቂ ምስ ህቦብላ
ከም ዘየብጽሕ ይብል።

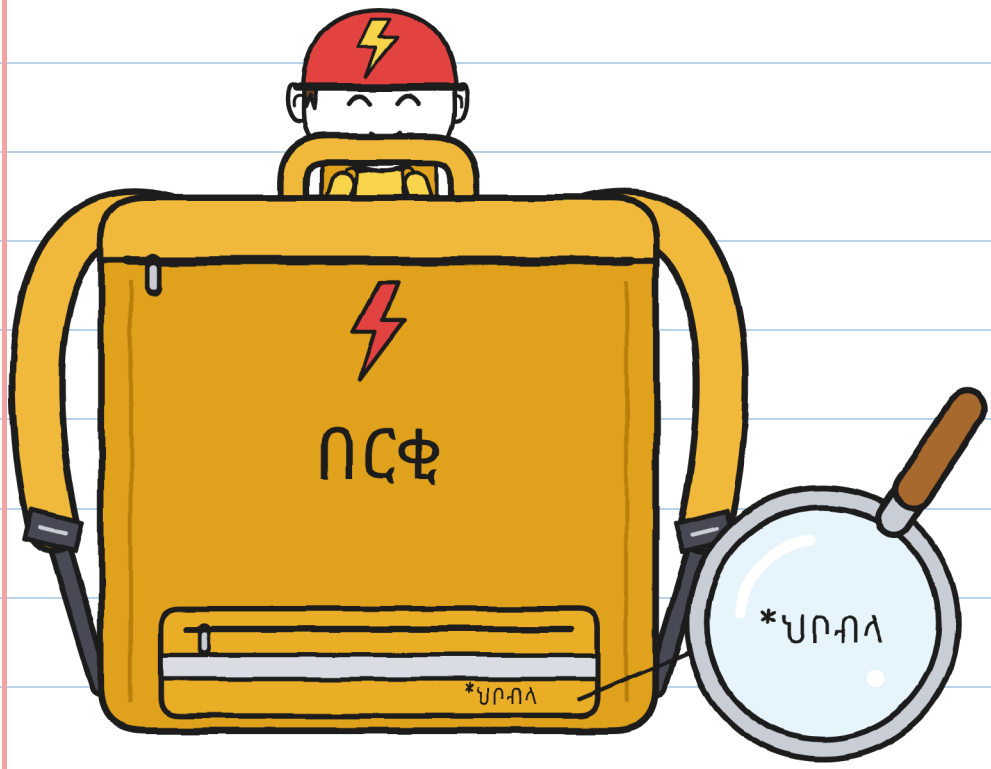

ብጫ ቦርሳ ትርኢ ዲኻ፡

እቶም ቆልዑ ነቲ ዓቢ ድልድል ይሰግሩ።

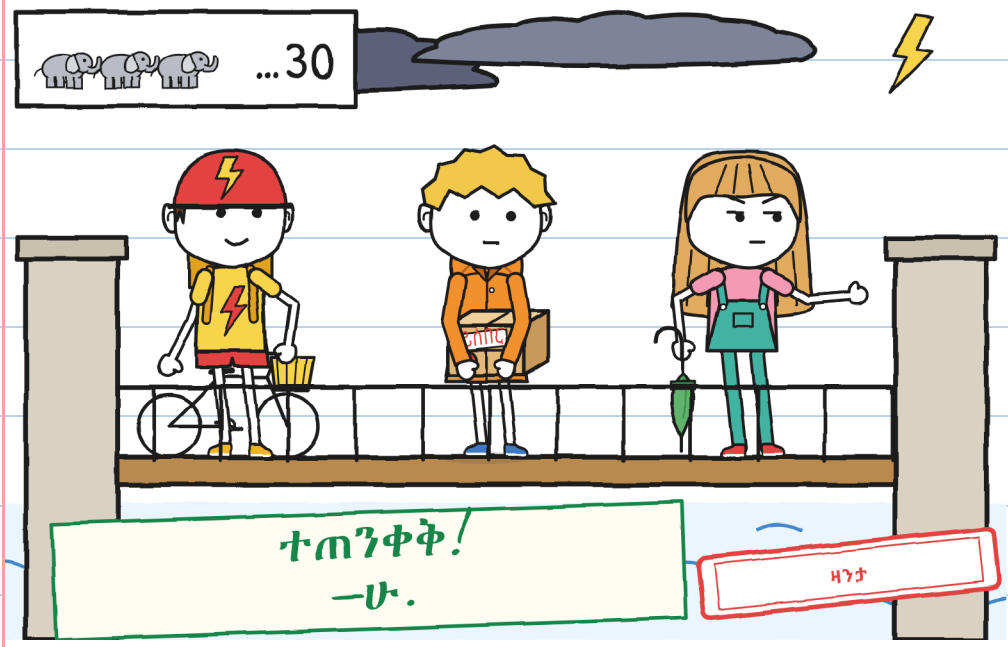

ክንደይ ቆልዑ ትርኢ፡

ነጎዳ ይወድቅ፣ ጉኒ ድማ ሂፕ ይብል።

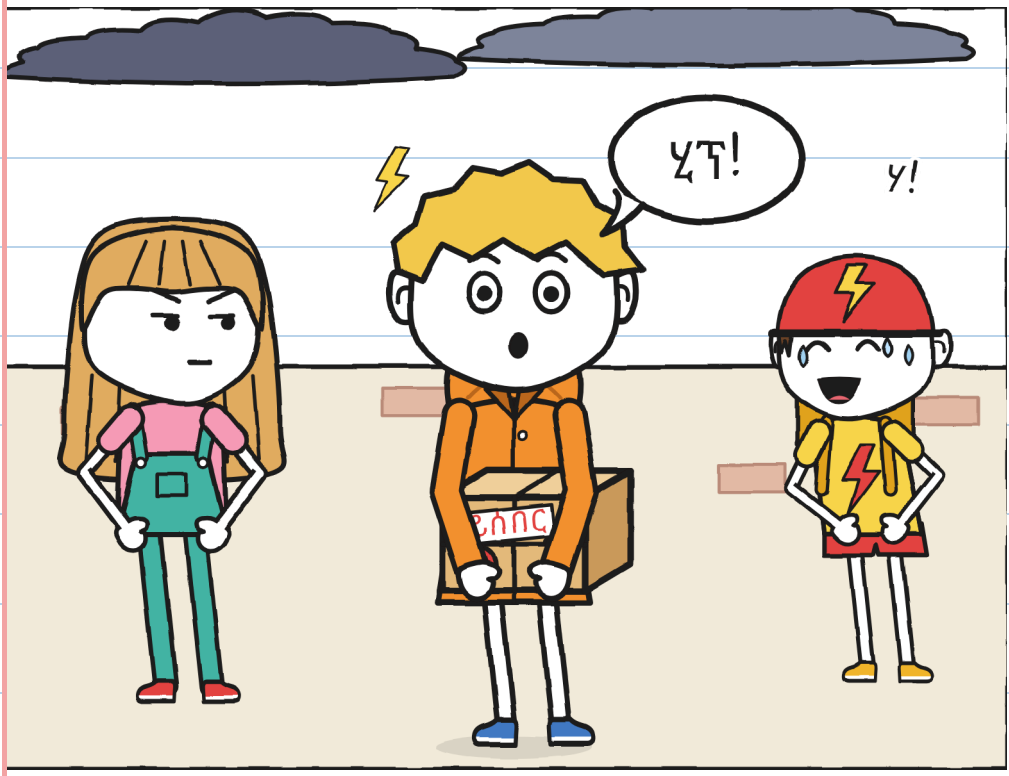

ሂፕ ዝብል መን እዩ፡

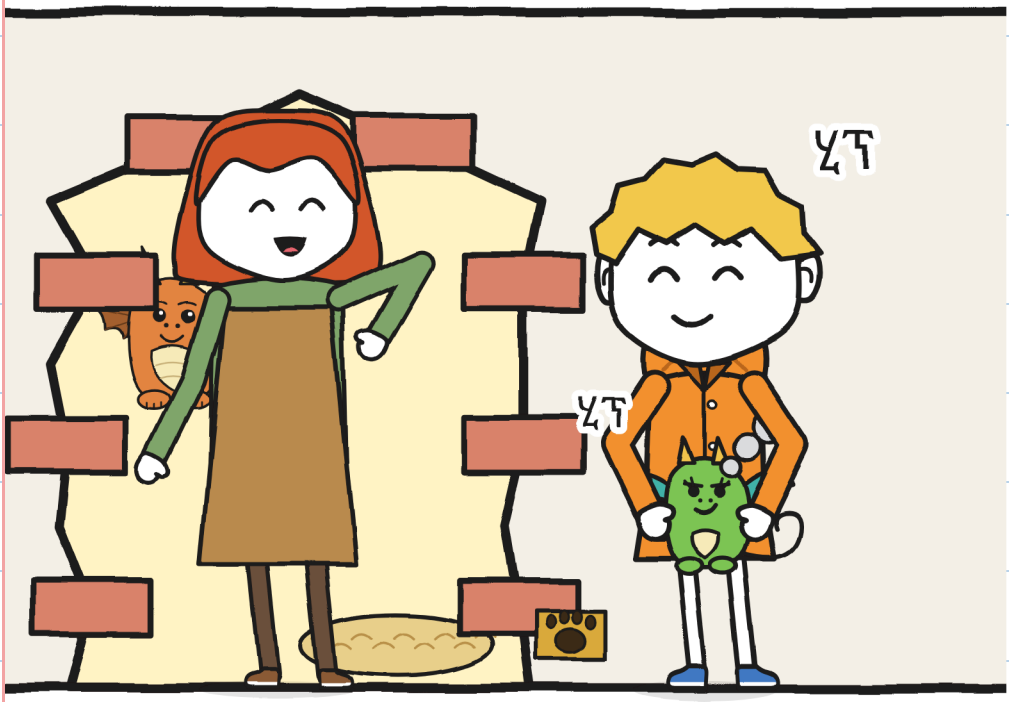

ሚጋ እውን ሂፕ ትብል።

ሚጋ ትርእያ ዲኻ፡

እዚ ገዛ ፍሎራ እዩ።

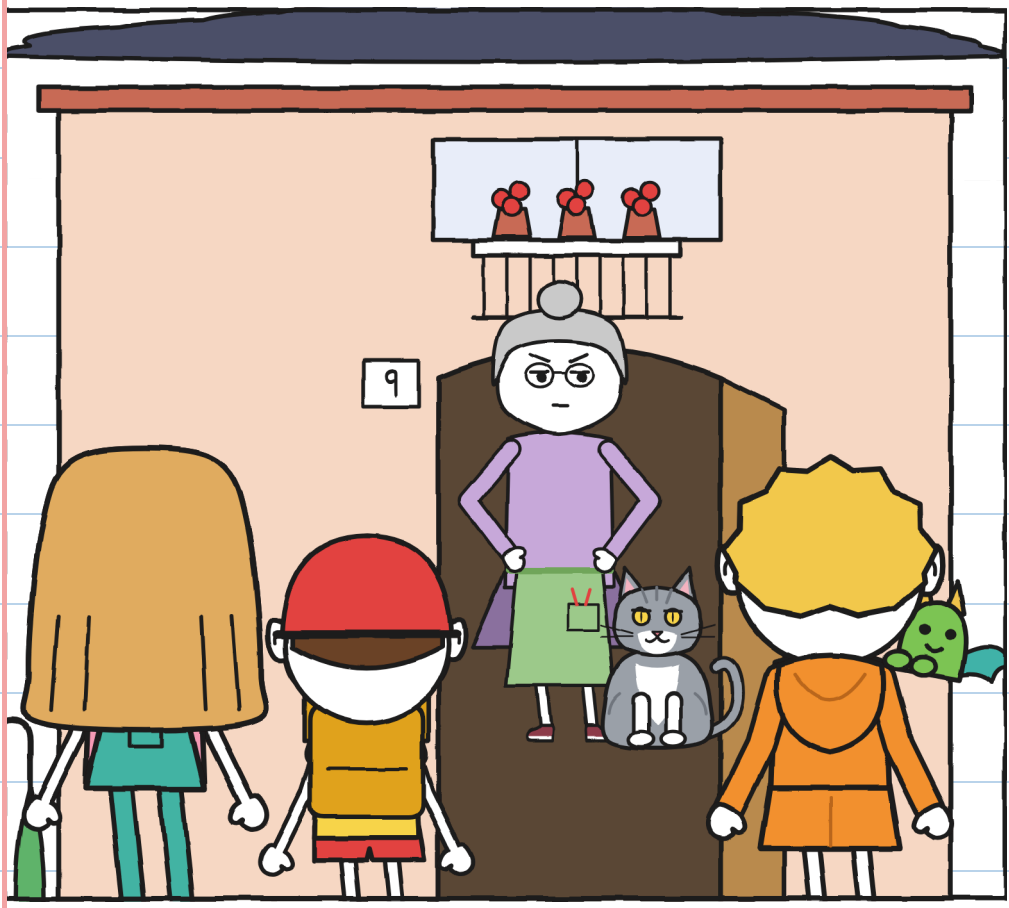

ሓሙኽሽቲ ድሙ ትርኢ ዲኻ፡

ምዕራፍ 2

ነጎዳ!

ክሽነ ፍሎራ ብተኽሊ መሊኡ።



ማዕጾ ድሙ ኣበይ ኣሎ፡

ኣብቲ ጥርሙዝ ሸሞንተ
ሓሙኽሸቲ ንኣሸቱ ኳሶታት ኣለዉ።

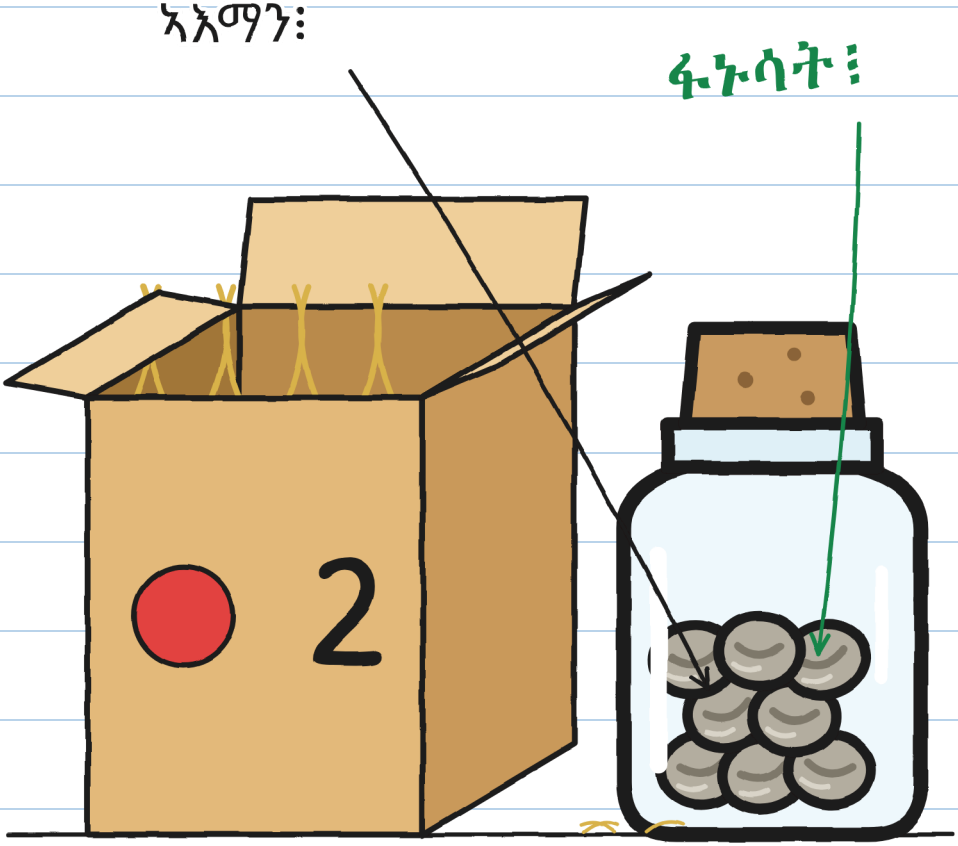

ቁጽሪ 2 ትርኢ ዲኻ፡

ፍሎራ ኣረጊት ፎቶ ቦይ ተርኢ።



ንኣሸቱ መብራህቲ ትርኢ ዲኻ፡

ፍሎራ ጥርሙዝ ኣእማን ኣለዋ።

ፍሎራ ትርእያ ዲኻ፡

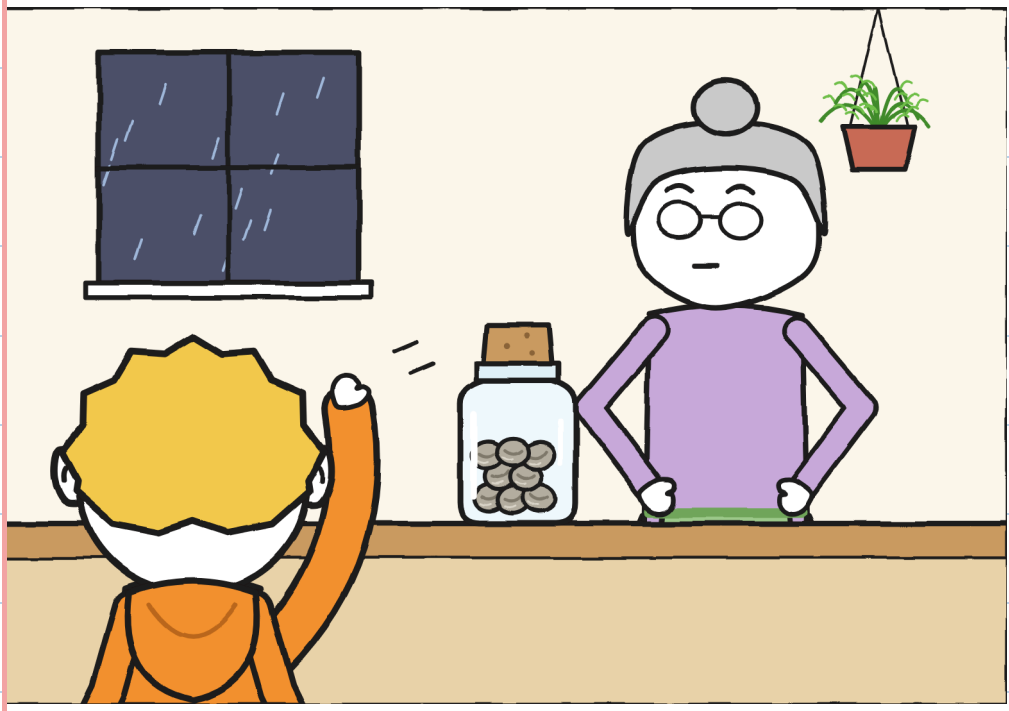

ድሙ ፍሎራ ነጎዳ ይበሃል።

ነጎዳ ትርእዮ ዲኻ፡

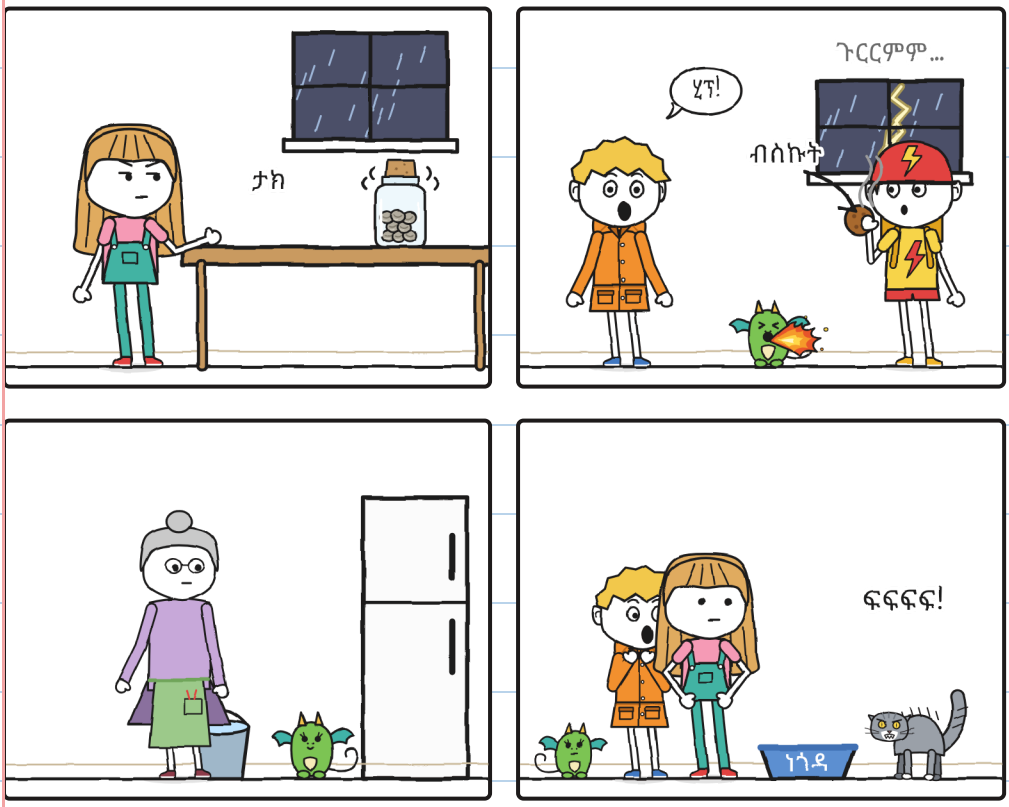

እቲ ጥርሙዝ ቲን፣ ቲን ይብል።

ዝጭድር መን እዩ፡



ሁሊታ ነቲ ጥርሙዝ ትኸፍት: ፕሎፕ!

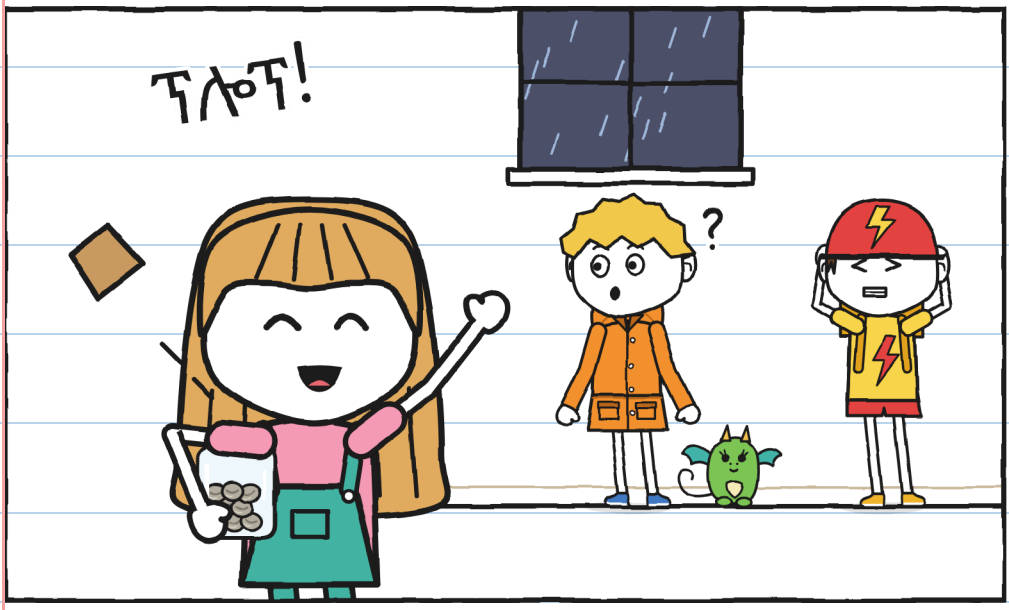

እቲ መዕጸዊ ጥርሙዝ ትርኢ ዲኻ፡

ኣብ ጠረጴዛ ሸሞንተ ሓሙኽሸቲ ንኣሸቱ ኳሶታት ኣለዉ።

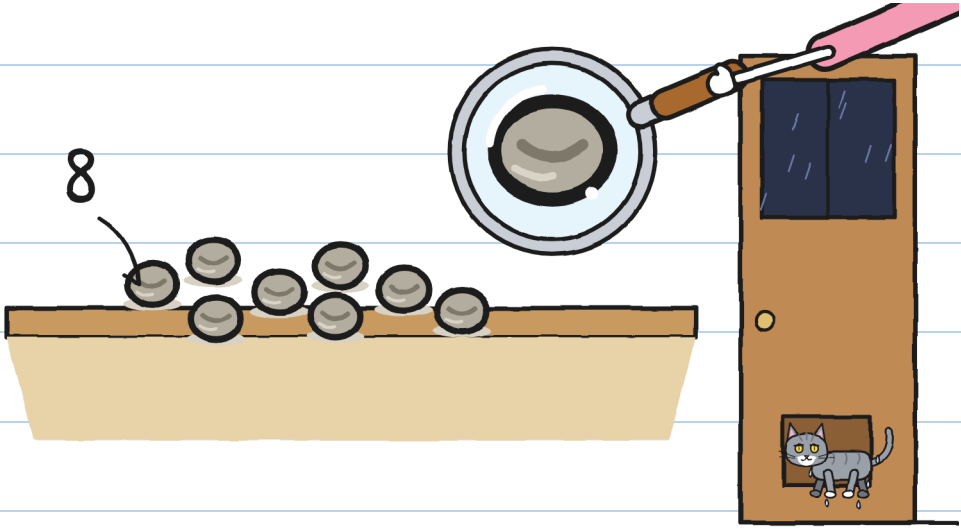

እቲ ድሙ ኣበይ ኣሎ፡

ጉኒ ዘርእታት ደቂሶም ኣለዉ ይብል።

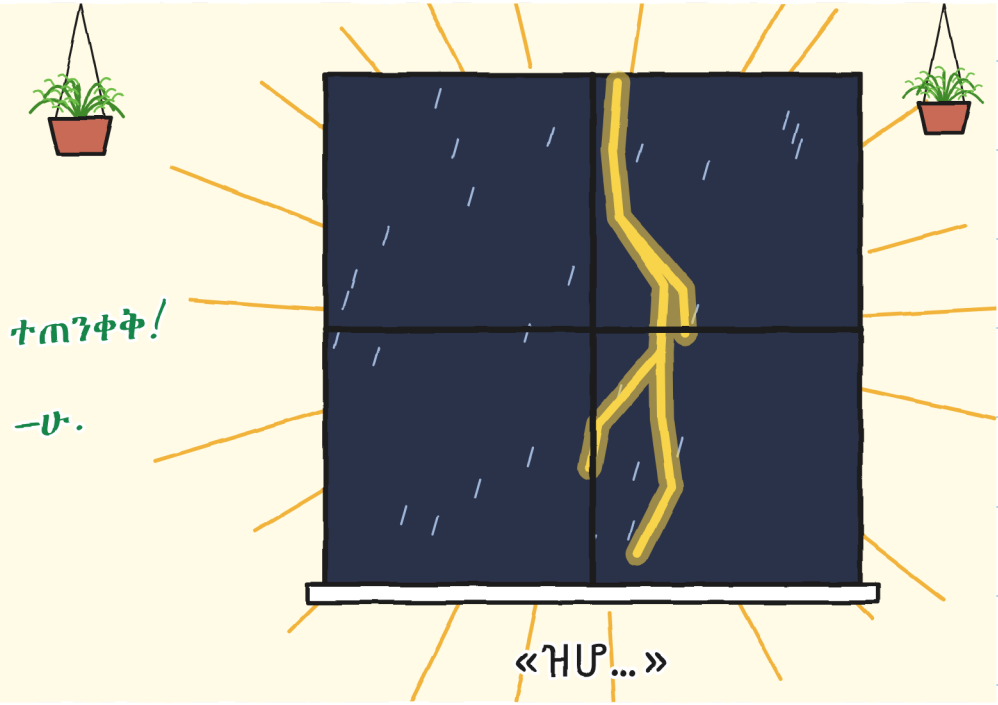

መብረኞ ትርኢ ዲኻ፡

ጉርርራ ምምም!

ኣዝዩ ዓቢ ነጎዳ ተሰምዐ!
ሕብሪ መብረቕ እንታይ እዩ፡

መብራህቲ ጠፍአ: ዓይንታት ትርኢ ዲኻ:

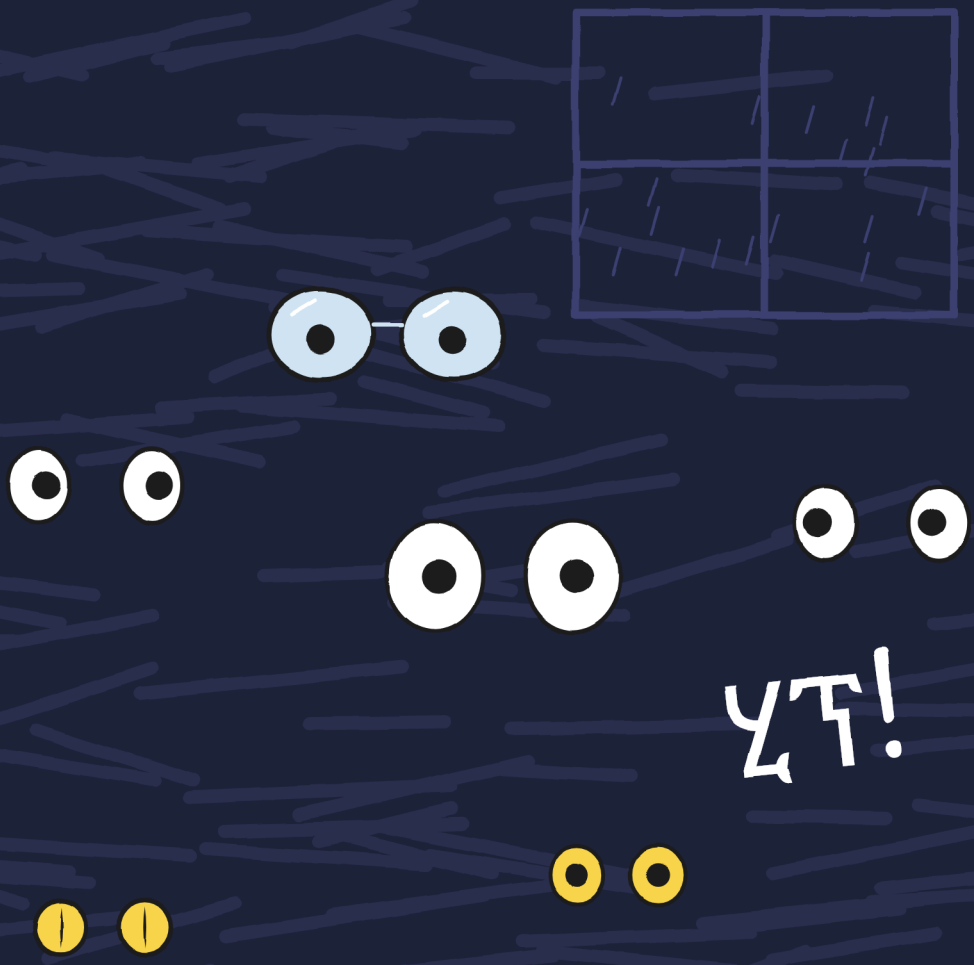

ሚጋ ሃልሃልታ ትገብር።

እቶም ዘርእታት ትርእዮም ዲኻ፡

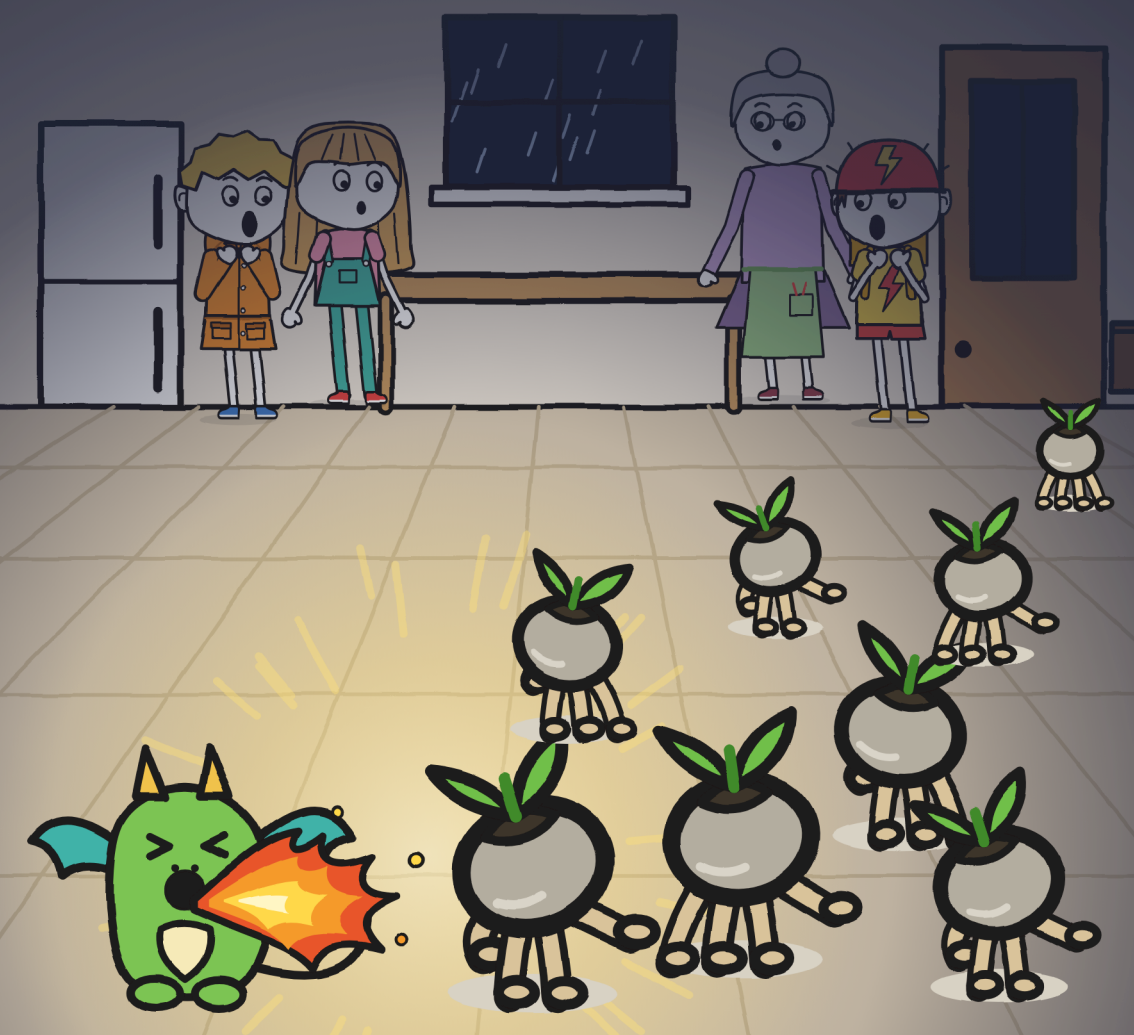

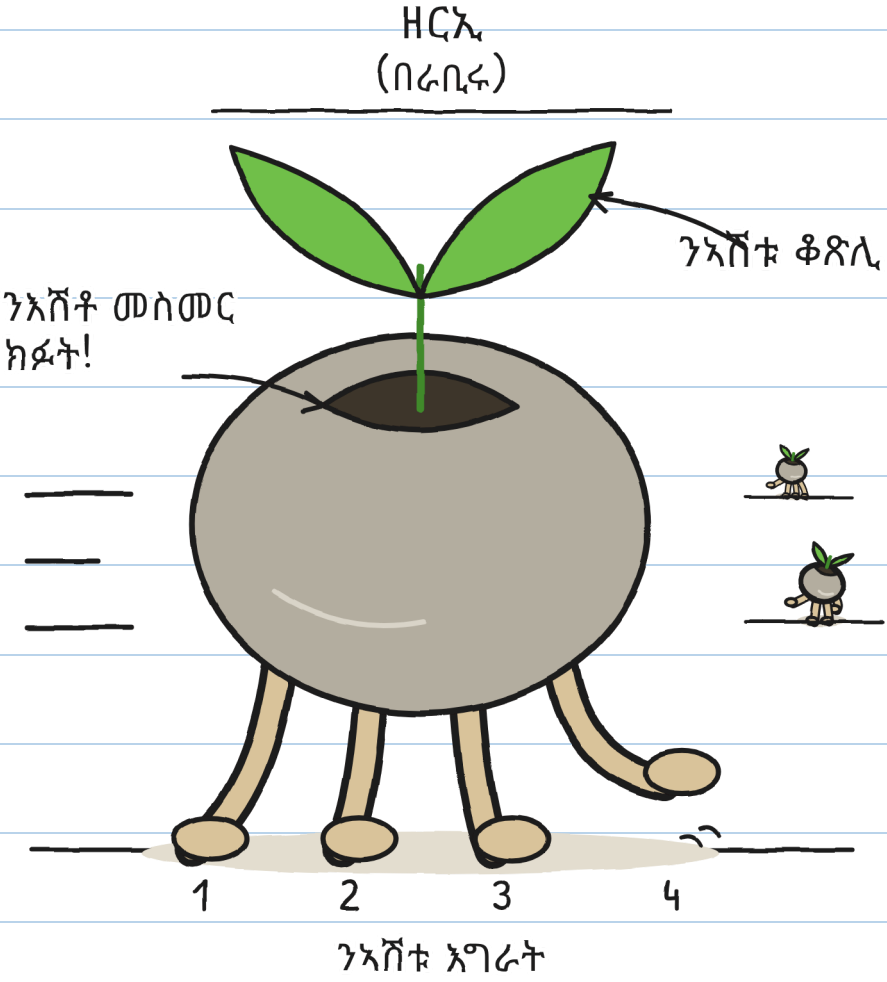

እቲ ዘርኢ ንኣሽቱ እግሪ
ኣለዎ: ክንደይ ትርኢ፡

ምዕራፍ 3

እንተዘይጠሚትካዮም ይንቀሳቐሱ

እቶም ዘርእታት ኣብ ጸልማት ይጎዩ።

ህዱኣት ዘርእታት ትርእዮም ዲኻ፡

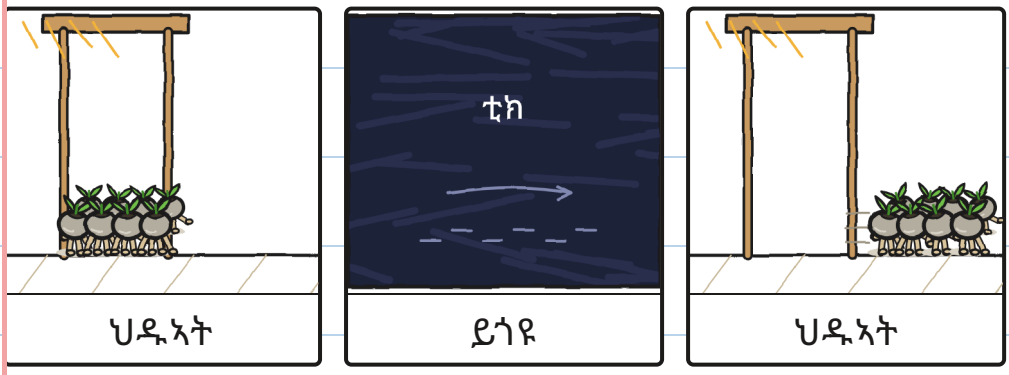

ፍሎራ ብባትሪ ሓደ ዘርኢ ተብርህ።



ባትሪ ትርኢ ዲኻ፧

ፍሎራ ማዕጾ ድሙ
ብማሰሮ ተኽሊ ትዓጽዎ።

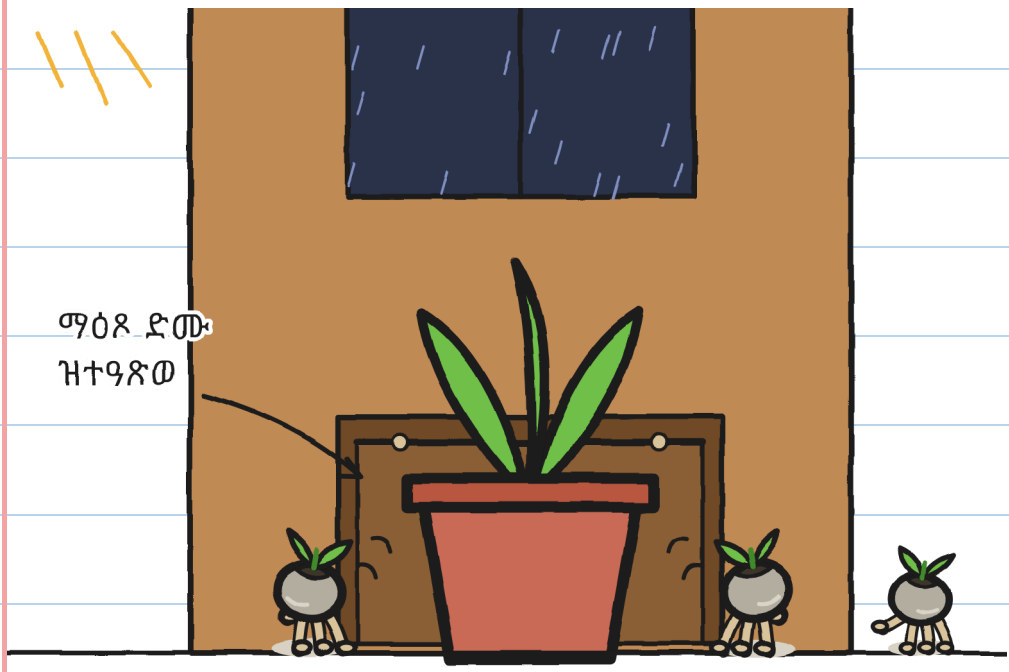

ማሰሮ ተኽሊ ትርኢ ዲኻ፡

ኩሎም ንዘርእታት ይሃድኑ።

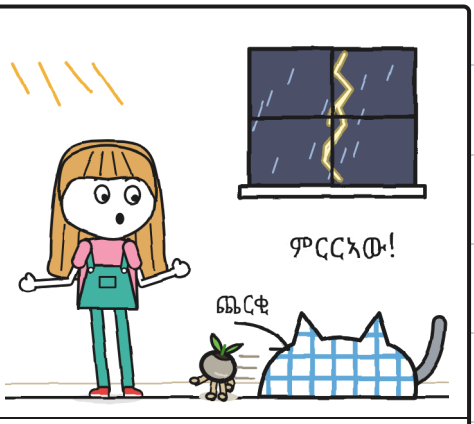

ጨርቂ

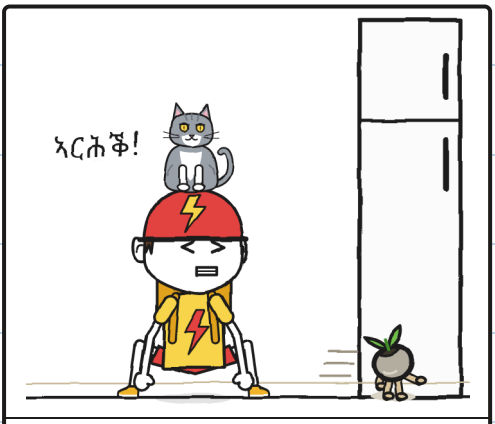

ኣእዳው



ሃልሃልታ

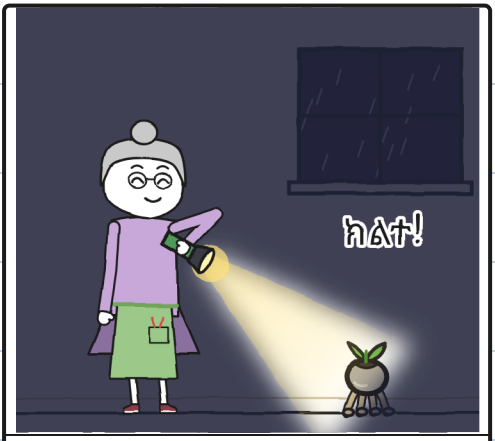

ባትሪ

ነጎዳ ትርእዮ ዲኻ፡

ቶኞ ንድሙታት ይፈርህ።



ድሙ ትርኢ ዲኻ፡

እቶም ዘርእታት ኩሉ ግዜ
ናብ ማዕጾ ድሙ ይምለሱ።

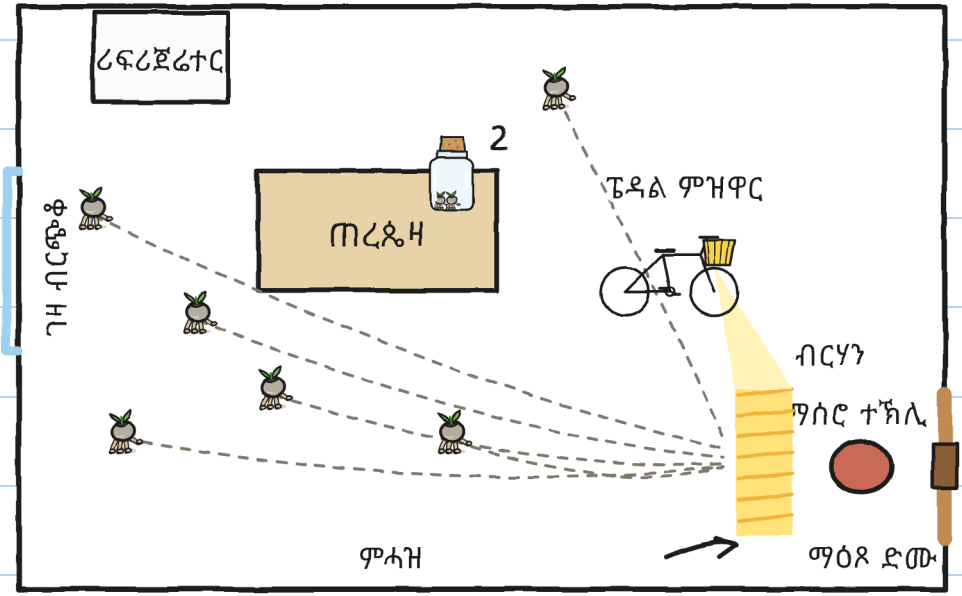

ብሸክለታ ኣብቲ ንድፊ ትርኢ ዲኻ፡

ቶኞ ፔዳል የዘውር፣
ብርሃን ድማ ይበርህ።

ብርሃን ትርኢ ዲኻ፡



እቶም ዘርእታት ብብርሃን ደው ይብሉ።

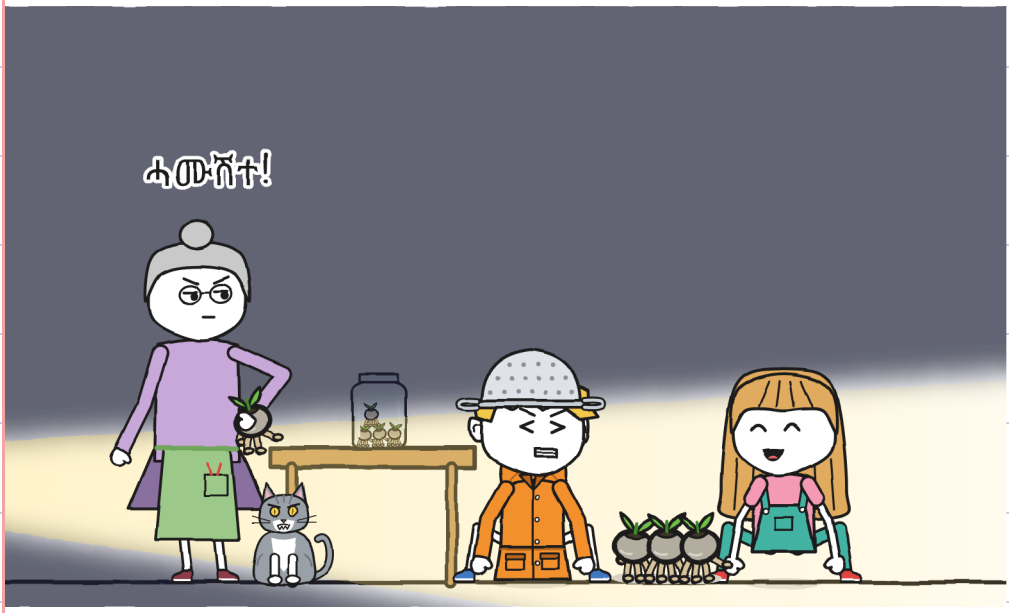

ጥርሙዝ ትርኢ ዲኻ፧

ነጎዳ ናብ ጠረጴዛ ዘሊሉ
ነቲ ጥርሙዝ የውድቕ።



ቶኞ ክነፍር ትርእዮ ዲኻ፡

ሁሊታ ዘርኢ ቁጽሪ ሸውዓተ ትሕዞ።

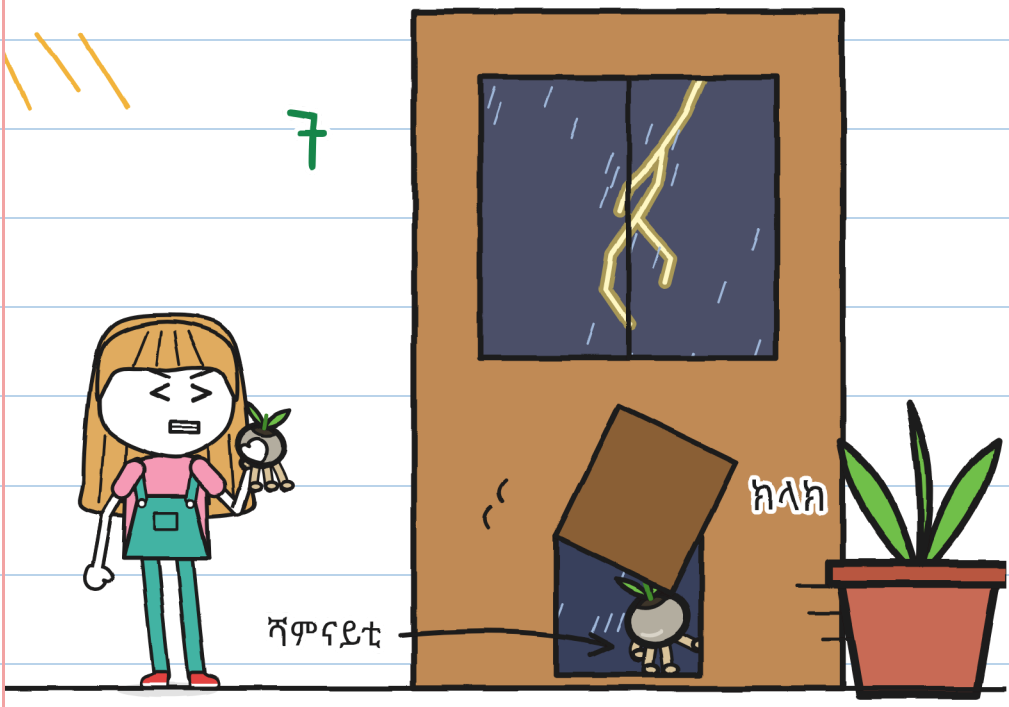

እቲ ሻምናይ ኣበይ ኣሎ፧

ፍሎራ ንሁሊታ ኣይተውጽኣን።

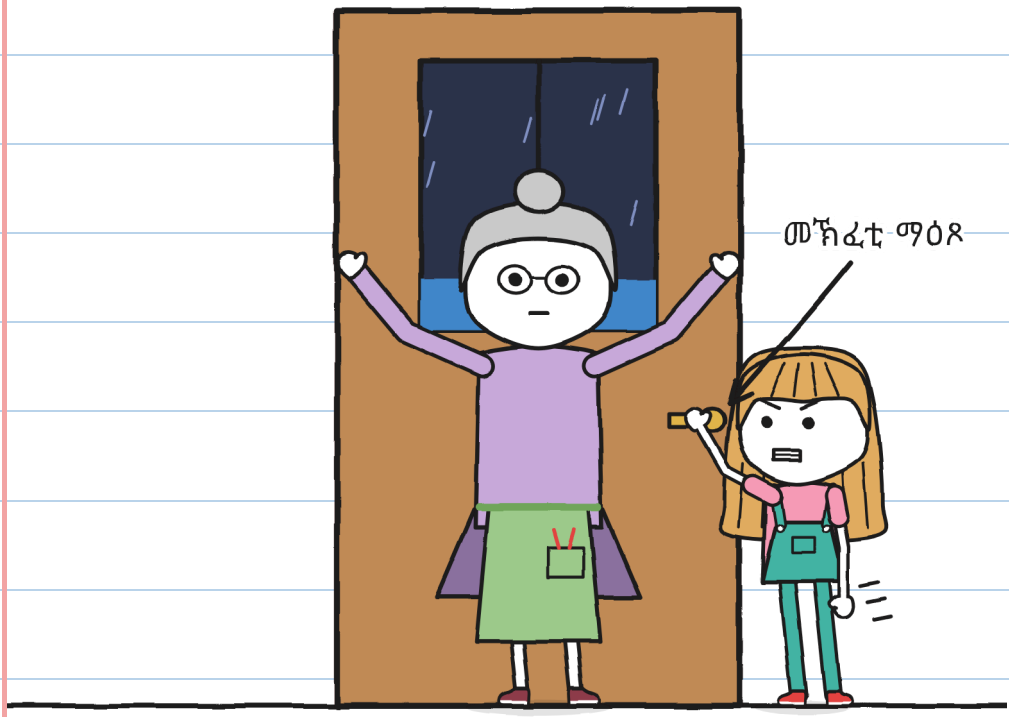

መኽፈቲ ማዕጾ ትርኢ ዲኻ፡

ፍሎራ ነቶም ዘርእታት ኣብ
ጸልማት ክትተኽሎም ትደሊ።



ሓዊ ሚጋ ትርኢ ዲኻ፧

ምዕራፍ ፋ

ሂፕ

ፍሎራ ምትካል ተምህር።

ክንደይ ስጉምቲታት ትርኢ፡

ፋኑሲት

1.  ሓመድ

2. 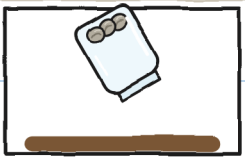 ጥርሙዝ

3.  ጸልማት

4. 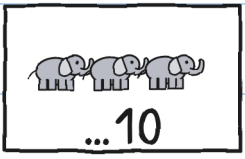

ቀልጢፍካ

ፍሎራ መዘወሪ ተዘውር።

ዝናብ ትርኢ ዲኻ፡

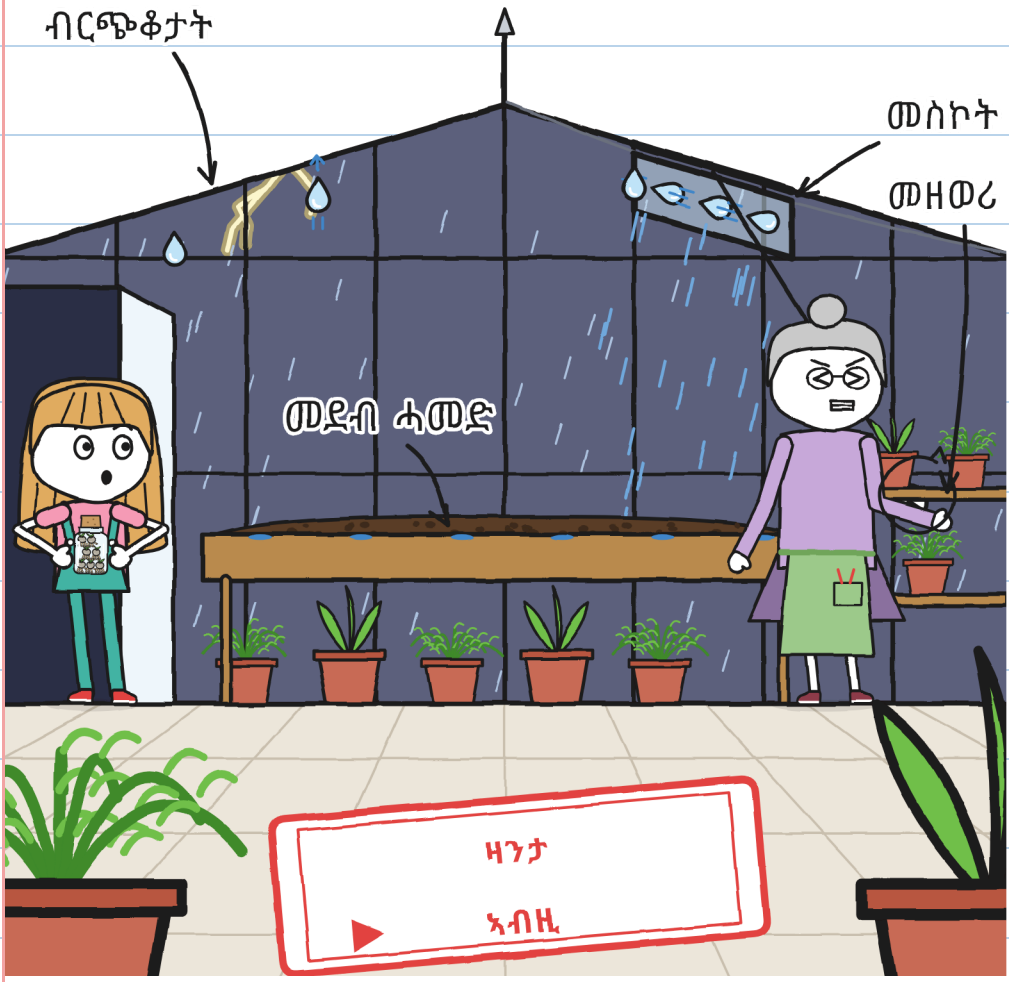

ሚጋ ኣብ መንጎ ማሰሮታት
ተኽሊ ትሕባእ።

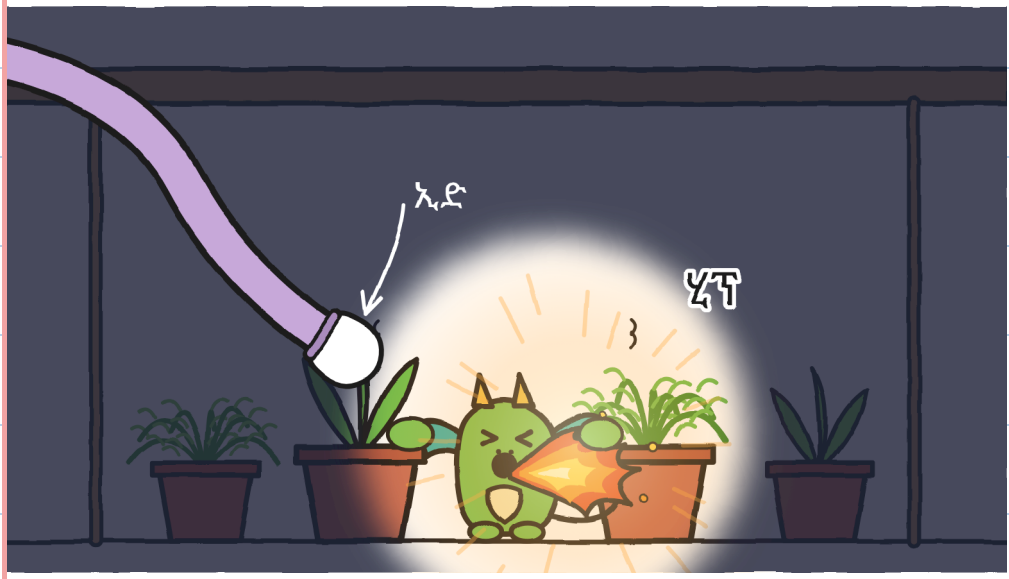

ኢድ ፍሎራ ትርኢ ዲኻ፧

ነፍሲ ወከፍ ሂፕ ጉኒ ንሚጋ የነድዳ።

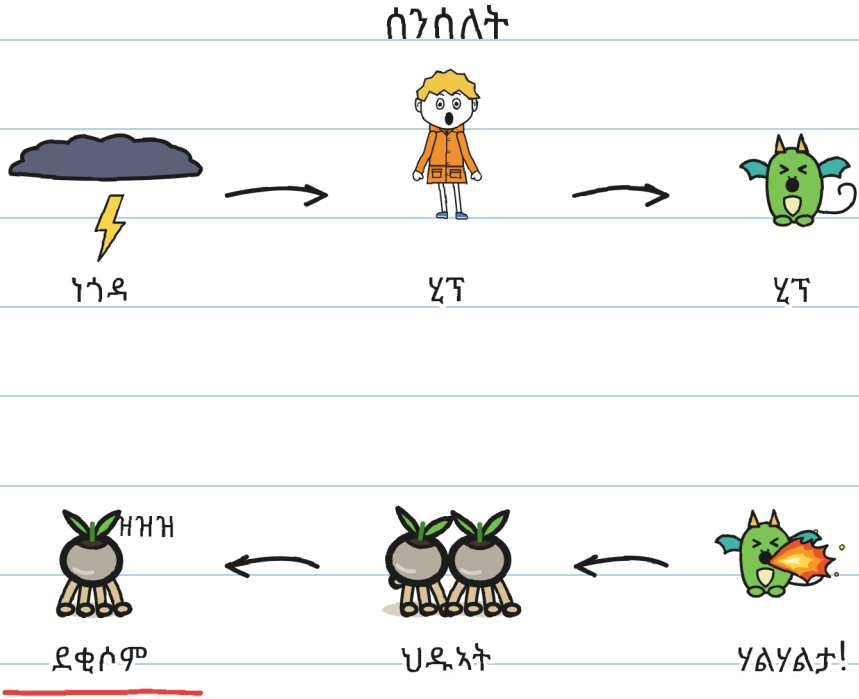

ሃልሃልታ ትርኢ ዲኻ፡

ጉኒ ንሂቕታ መድሃኒት ይፍትን።

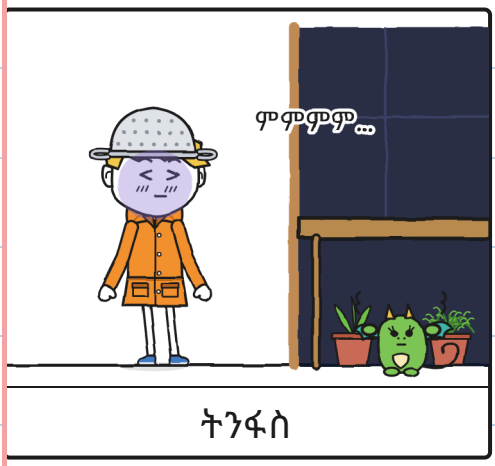

ትንፋስ

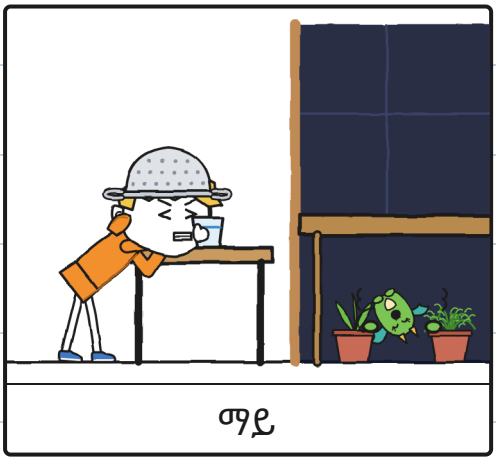

ማይ

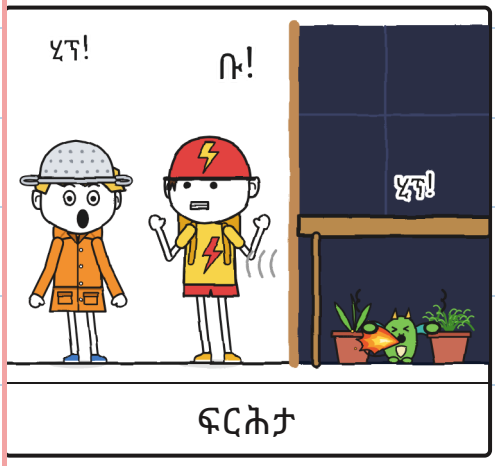

ፍርሕታ

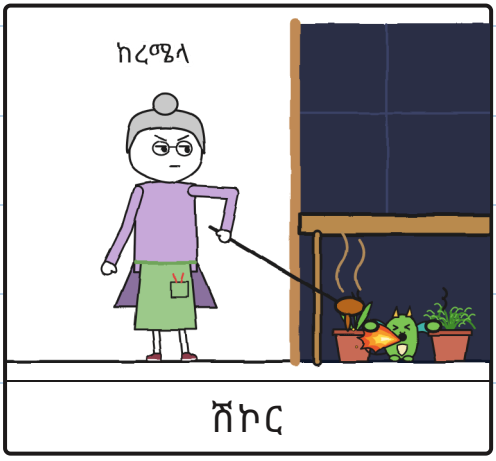

ሽኮር

«ቡ!» ዝብል መን እዩ፡

ሁሊታ ሓሙሽተ ዝሆናት ትቕጽር።



ሚጋ ምስ ሓዊ ትርእያ ዲኻ፡

ሚጋ ፍርሒ ጉኒ ትቐድሖ።

ክንደይ ነገራት ኣብ መደብ ትርኢ፡

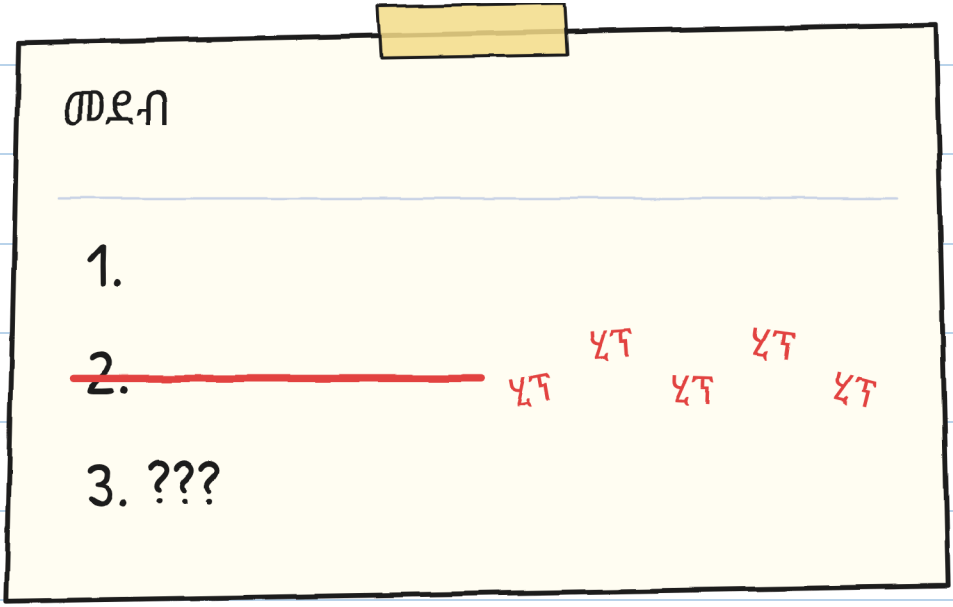

ጉኒ ናብ ገዛ ብርጭቆ ክኣቱ ይፍትን።

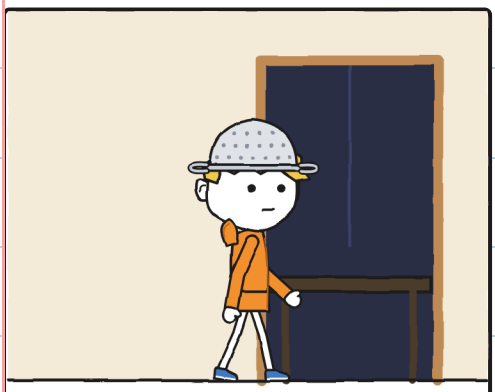

ውሽጢ



ነጎዳ

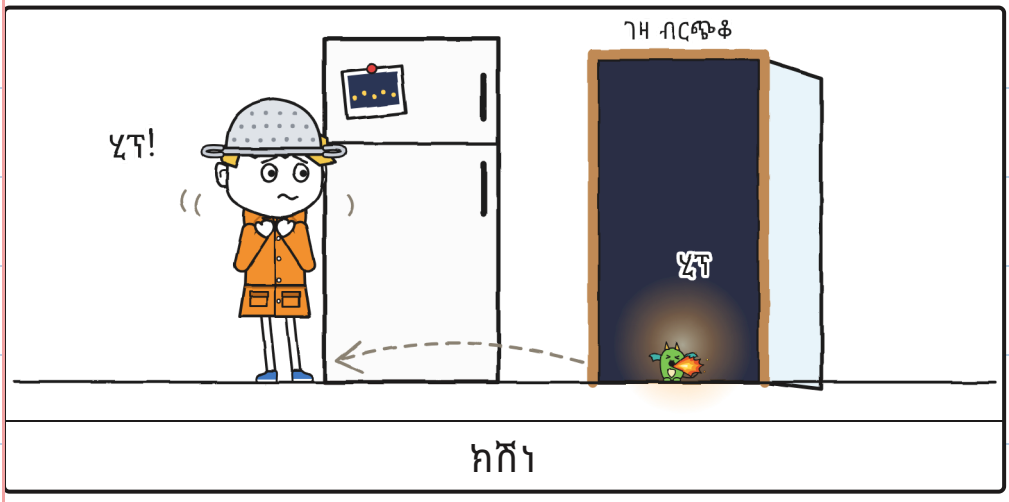

ክሽነ

ክንደይ ስእልታት ትርኢ፡

ድራጎናት ሼራ ኣብ ህቦብላ ይነፍሩ።



ክንደይ ድራጎናት ትርኢ፡

ጉኒ ነቲ መጻረዪ ንፍሎራ ይህቦ።



ፍሎራ ትርእያ ዲኻ፡

ጉኒ ምስ ሚጋ ኣብ ትሕቲ
መደብ ሓመድ ይኣቱ።



ሃልሃልታ ትርኢ ዲኻ፡

ሁሊታ ካብ ማዕጾ
ብትሑት ድምጺ ትዛረብ።



ሁሊታ ትርእያ ዲኻ፧

ምዕራፍ 5

ምሳይ ቁጸር

ሁሊታን ጉኒን ዝሆናት ይቑጽሩ።

ዝሆናት ትርእዮም ዲኻ፡

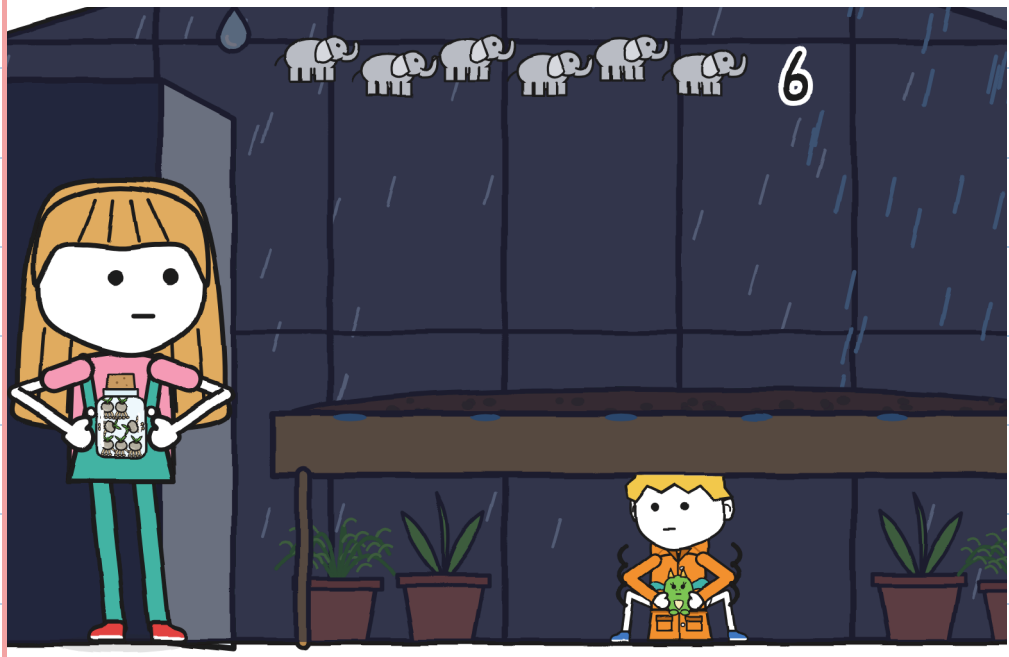

ጉኒ ሽዱሽተ ዝሆናት ይቕጽር።



ሚጋ ትርእያ ዲኻ፡

ኩሉ ሰብ ንገለ ነገር ይፈርህ:
ሁሊታ፣ ቶኞን ፍሎራን።

ክንደይ ሰባት ትርኢ፡

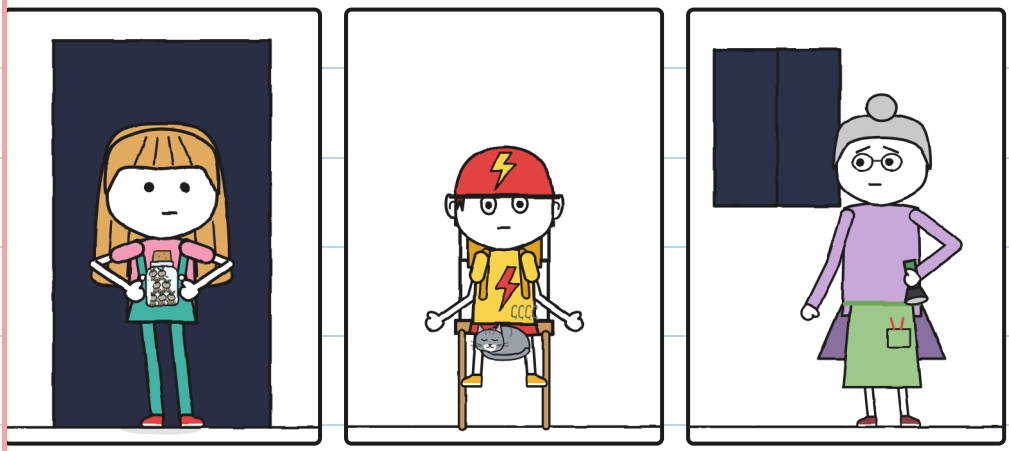

ጉኒ ቀስ ኢሉ ይስሕብ
ትንፋስ፣ ሚጋ እውን።



ዝተዓጽዉ ዓይኒ ጉኒ ትርኢ ዲኻ፡

ሁሊታ ነቲ ጥርሙዝ ከፊቱ
ኣብ ሓመድ ትሓድጎ።



እቶም ዘርእታት ትርእዮም ዲኻ፡

ሁሊታ ክሳብ ዓሰርተ ትቕጽር።

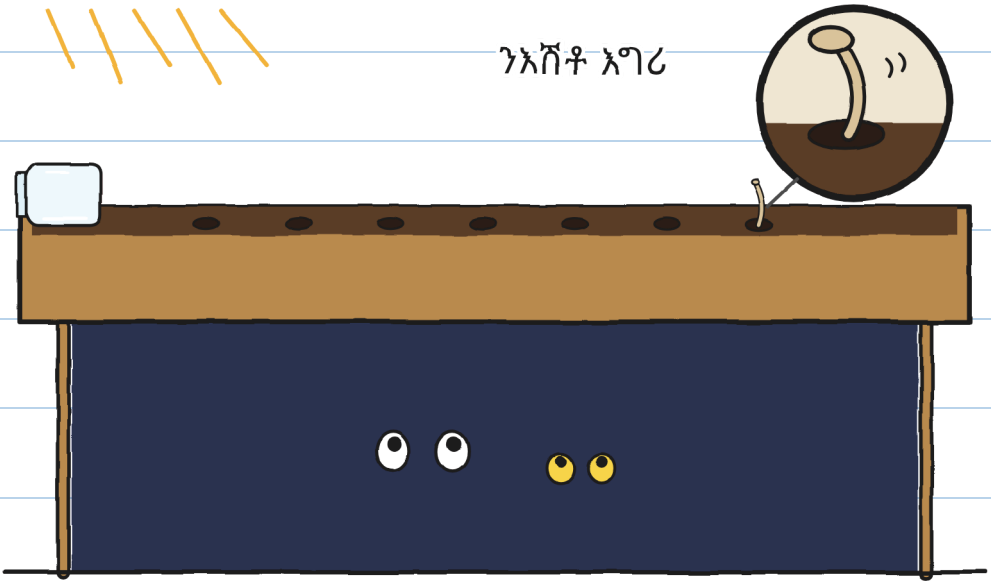

ንእሽቶ እግሪ ትርኢ ዲኻ፡

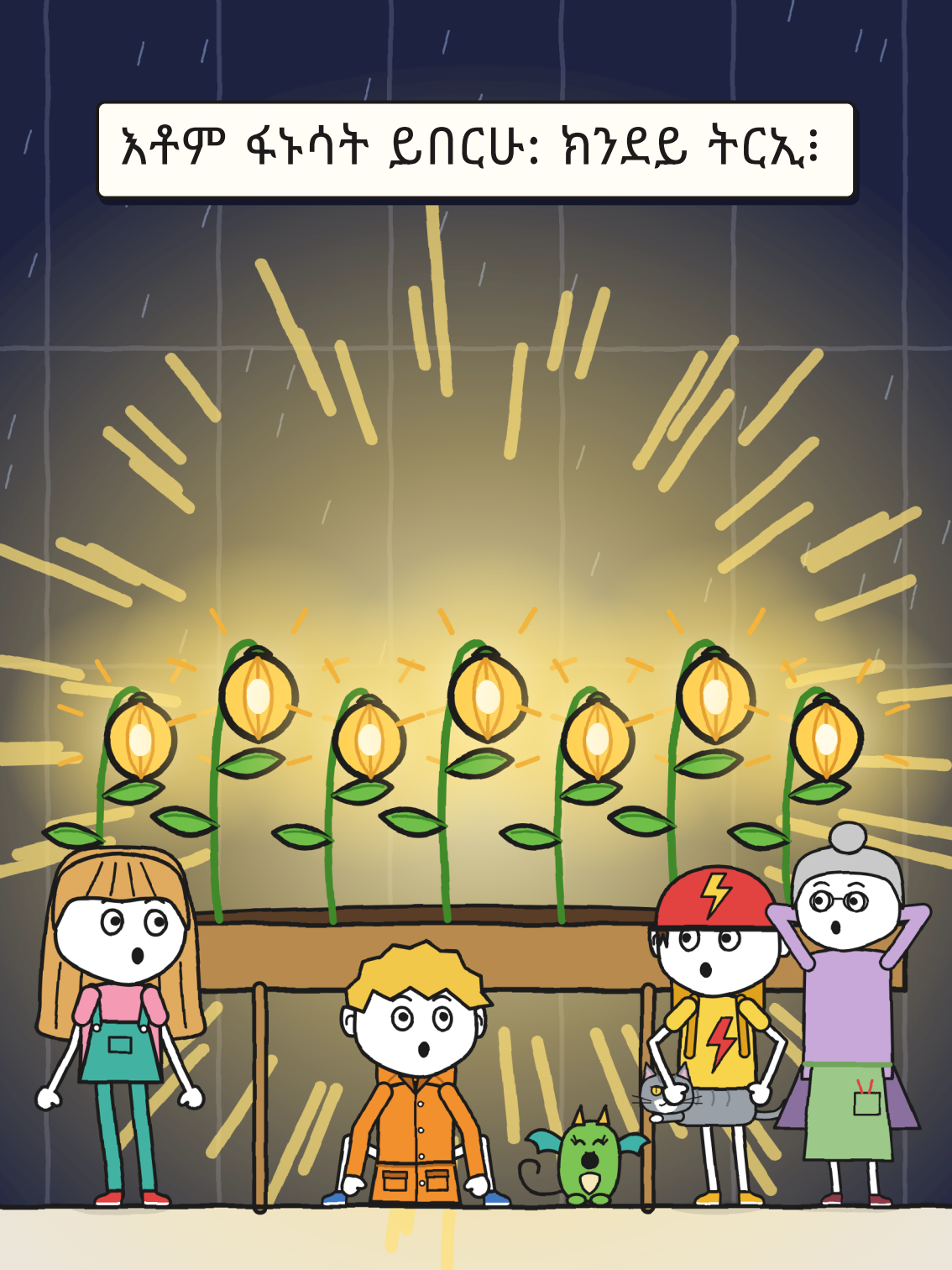
እቶም ፋኑሳት ይበርሁ: ክንደይ ትርኢ:

ሚጋ ሂፕ ኣይትብልን:

ነተን ፋኑሳት ትጥምተን።

ክንደይ ፋኑሳት ትርኢ፡

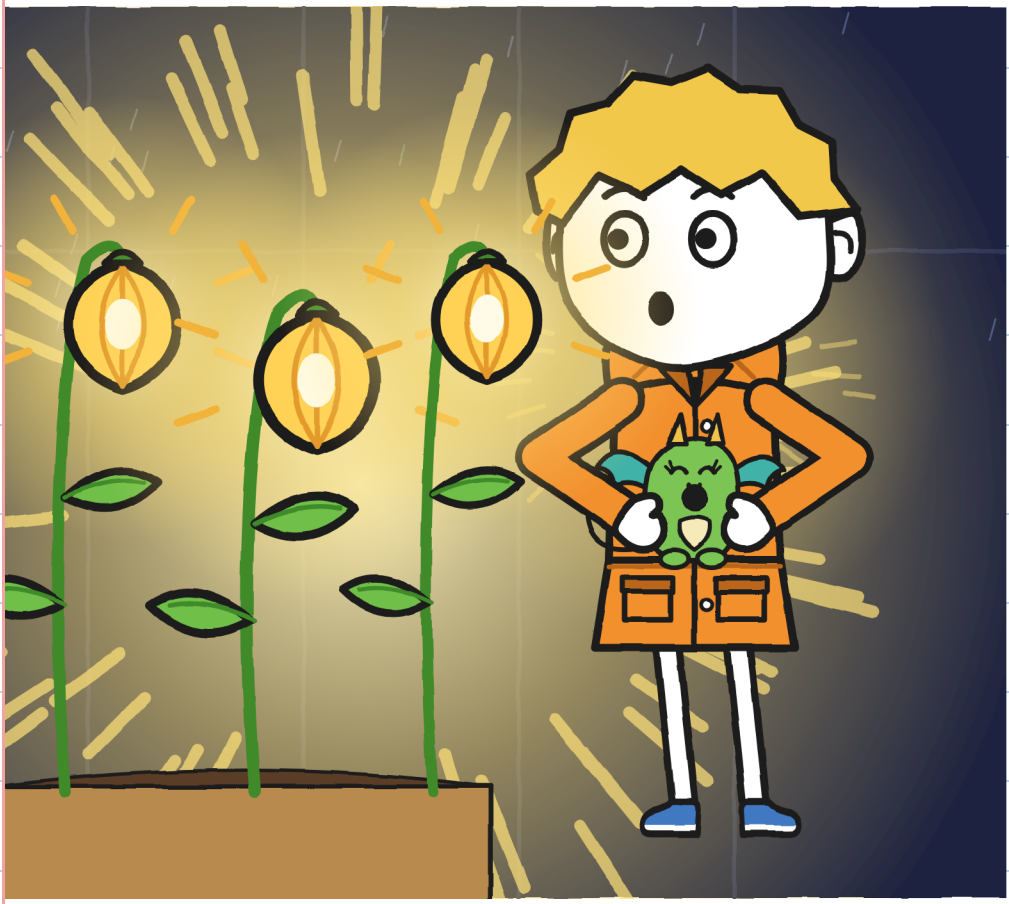

ፍሎራ ብጻብዕ ፋኑሲት ትትንክፍ።

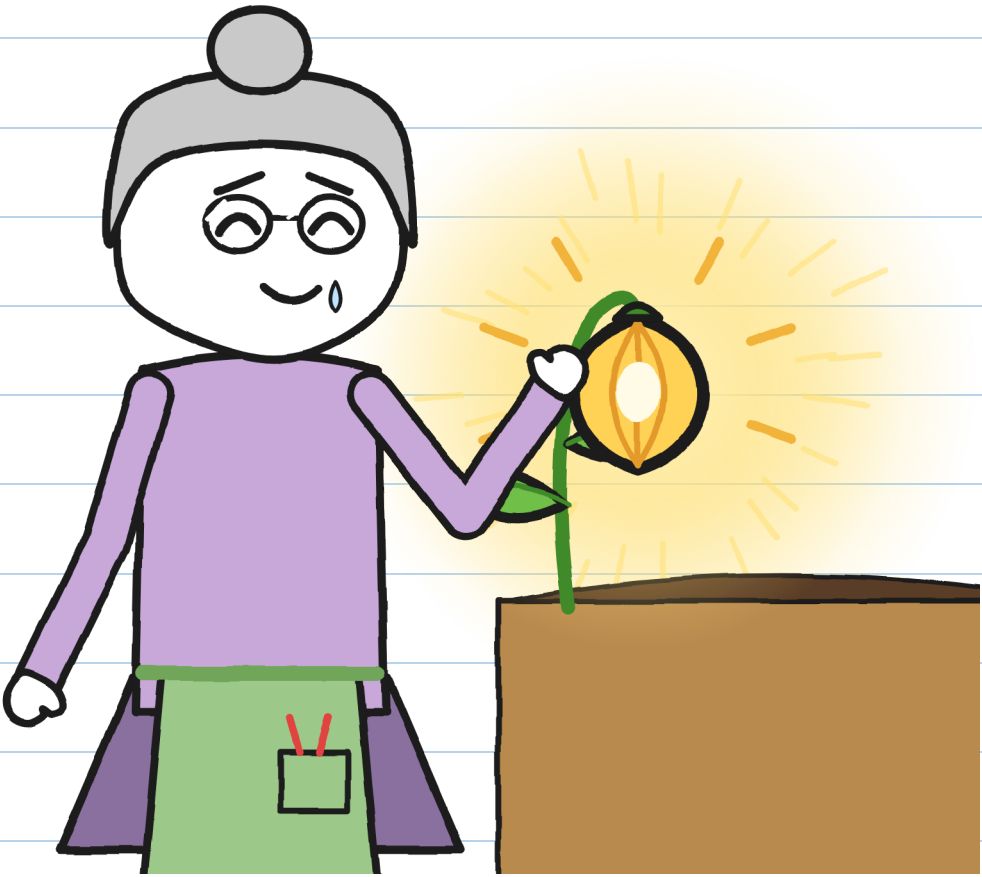

ፋኑሲት ትርኢ ዲኻ፡

ፍሎራ ንምፍራም ብርዕ ተውጽእ።

ሰማያዊ ብርዕ ትርኢ ዲኻ፡

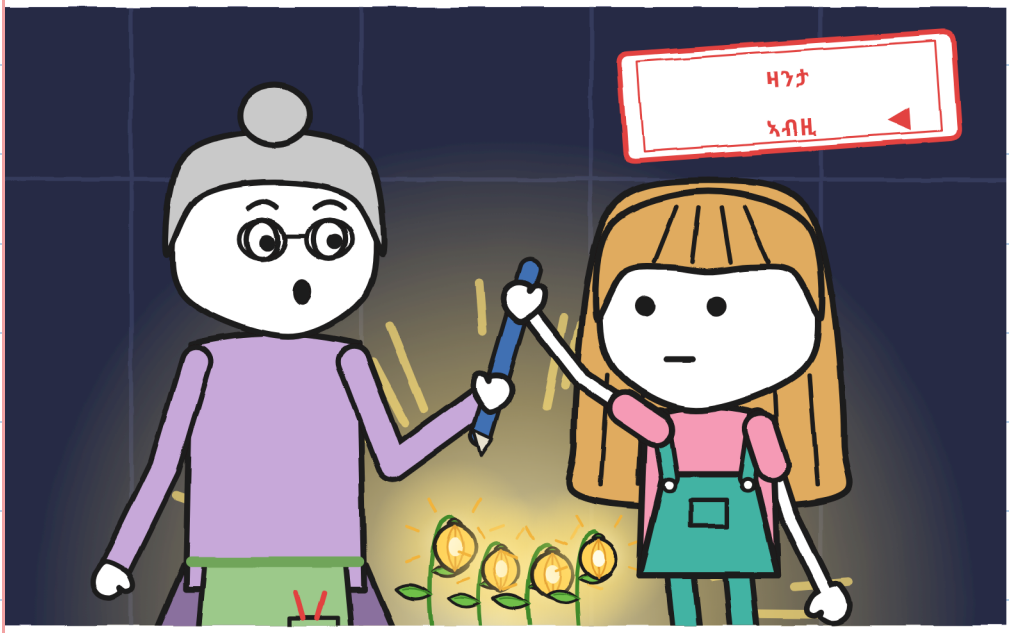

ድሕሪ ነጎዳ ፈረቓ ሰዓት ይጽበዩ።



ወርሒ ትርኢ ዲኻ፡

ፍሎራ ኣብ ሓጹር ሰለስተ ግዜ ትወጽዕ።

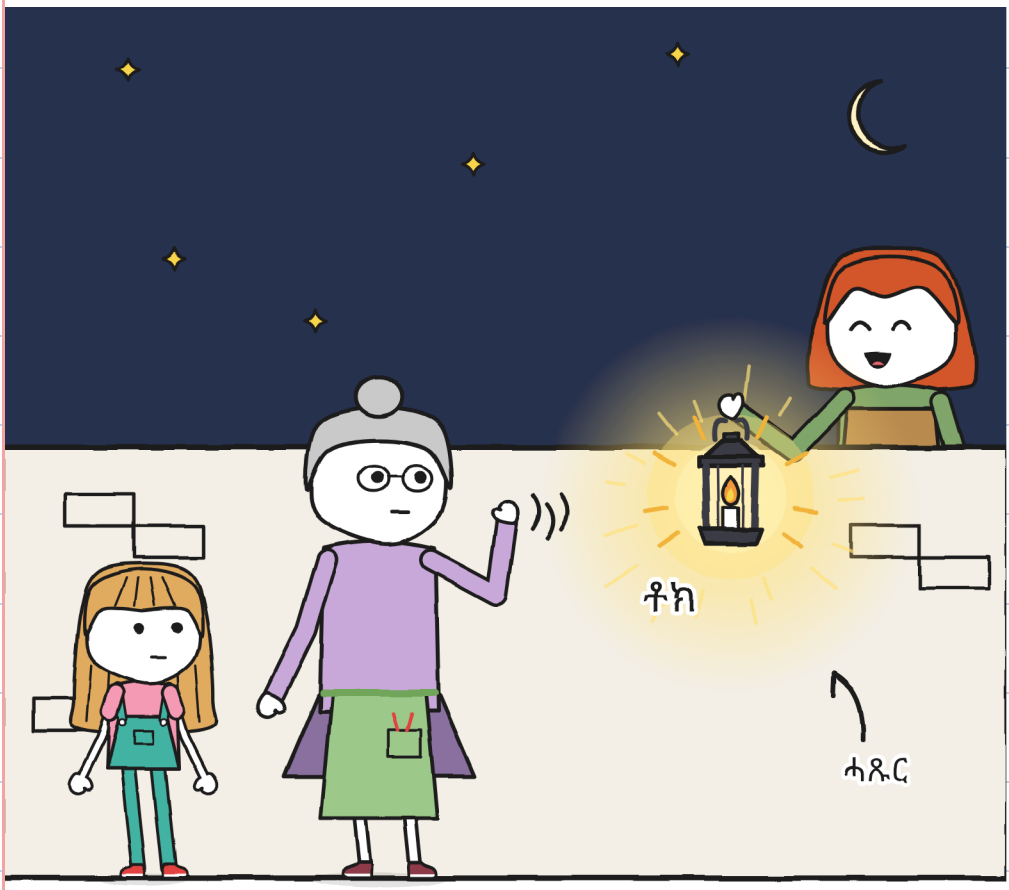

ፋኑስ ትርኢ ዲኻ፧

ምዕራፍ 6

እታ ሻምናይቲ

ኩሎም ንሻምናይቲ ዘርኢ ክደልዩ ይወጹ።



ብሸክለታ ትርኢ ዲኻ፡

እቶም ቆልዑ መብራህቲ የጥፍኡ።

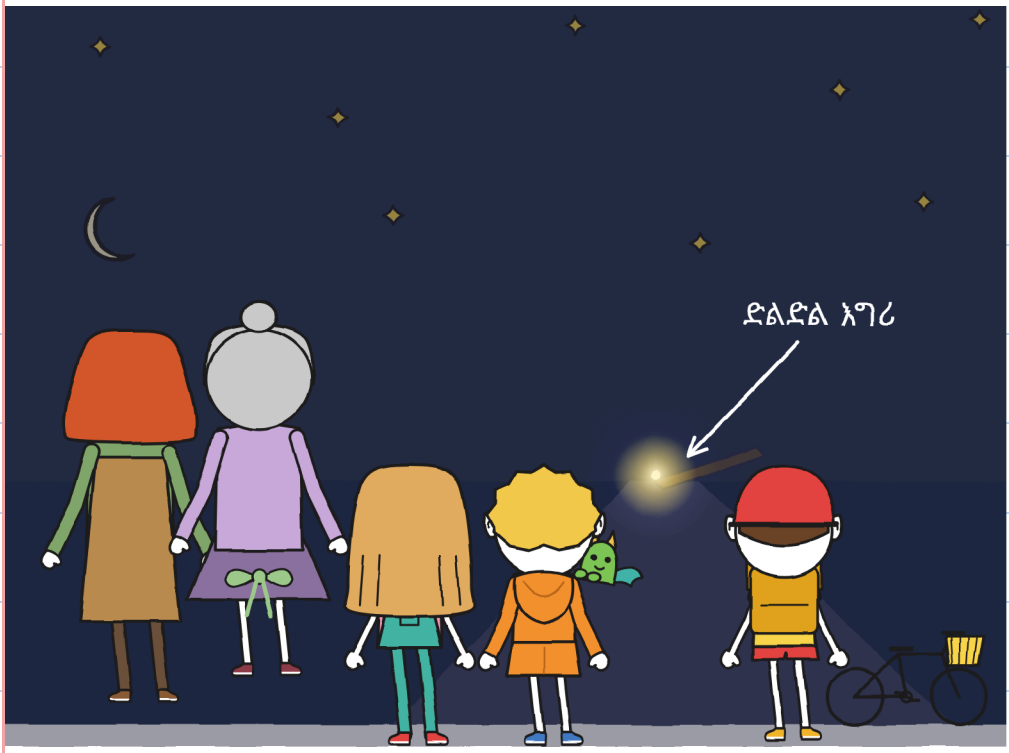

ንእሽቶ ብርሃን ትርኢ ዲኻ፡

እታ ንእሽቶ ፋኑሲት ኣብ ጥቓ ድልድል እግሪ ትበርህ።

ድልድል እግሪ ትርእያ ዲኻ፧

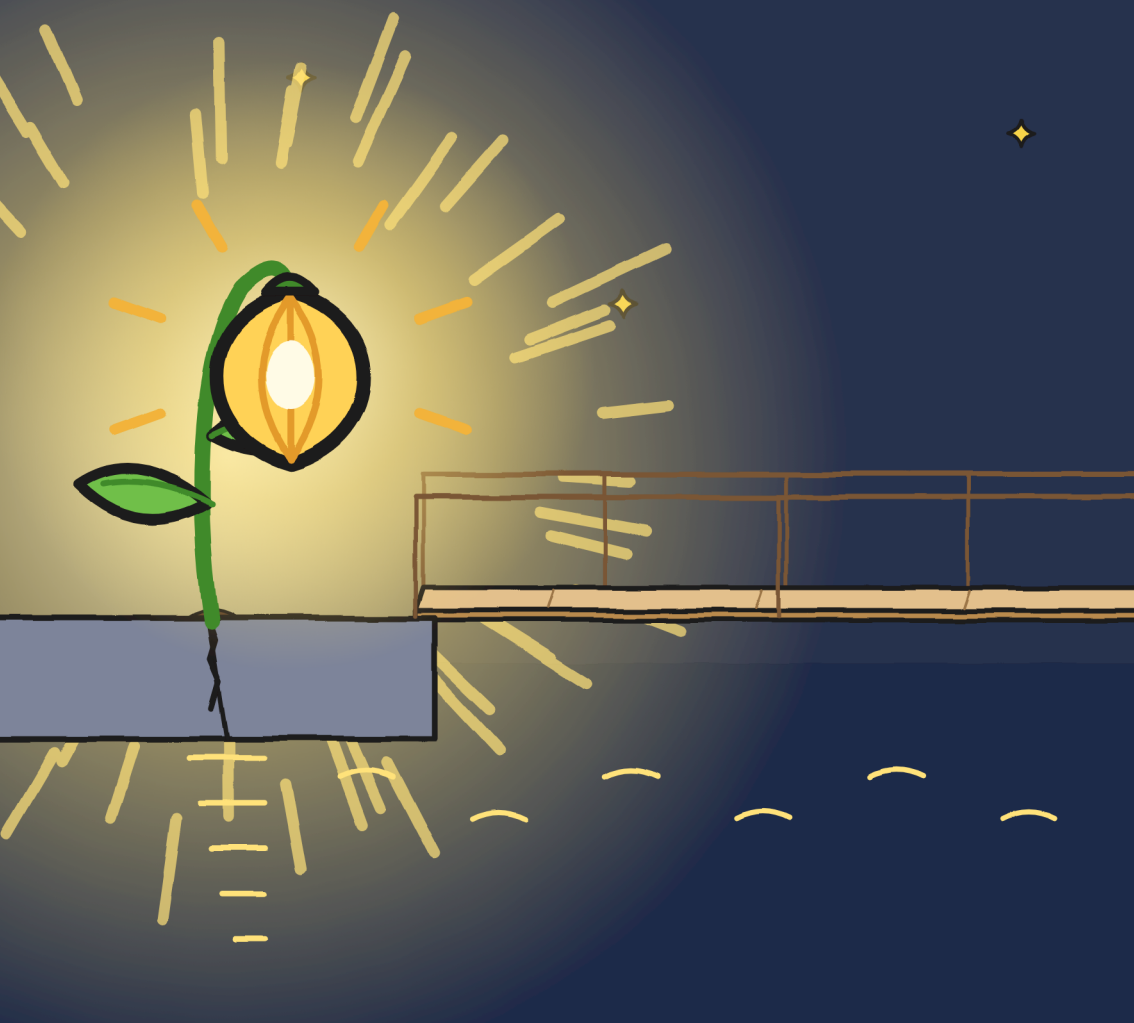

ሁሊታ ነታ ድልድል እግሪ ትጥምታ።

ወርሒ ትርኢ ዲኻ፡



ፍሎራ ነቲ ወረቐት ኣድራሻ ብቀጠልያ ቀለም ትፈርም።

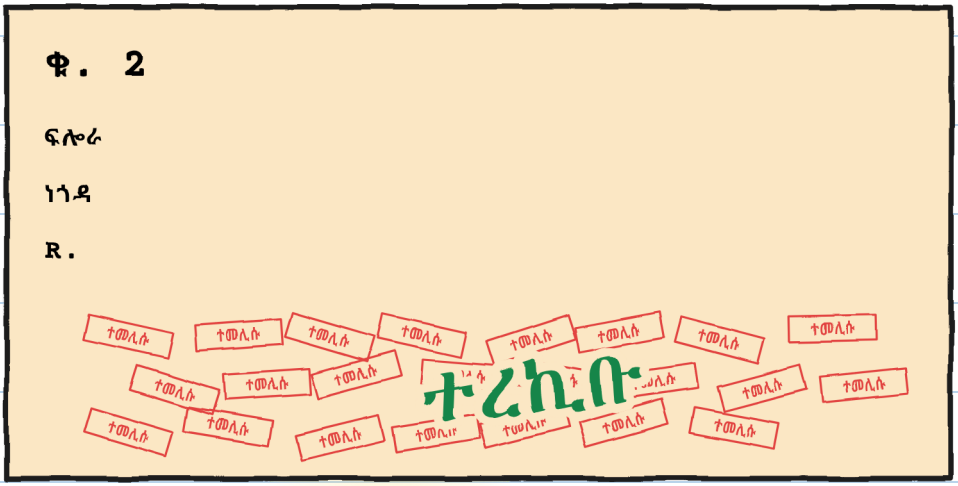

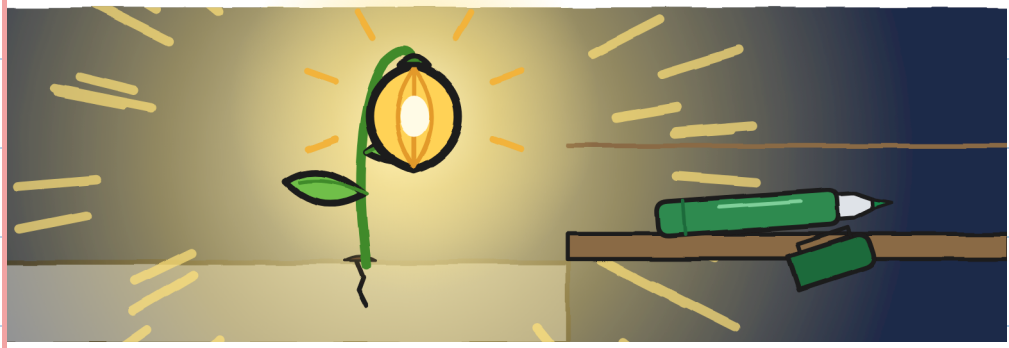

ቀጠልያ ማርከር ትርኢ ዲኻ፡

ቬራ ንኹሎም ናብ ድኳን ትወስዶም።

ማራ ኣበይ ኣላ፡



ማራ ኣብ ትሕቲ ሰደቓ ድኳን ትሕባእ።

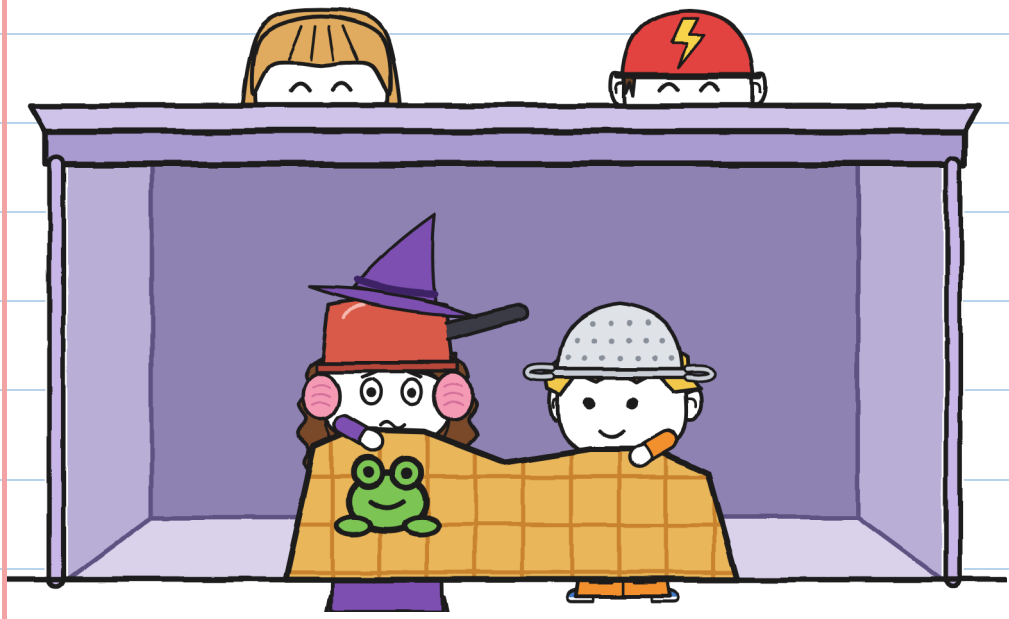

ንእሽቶ ድስቲ ትርኢ ዲኻ፡

ቶኞ ኣብ ድኳን ቦታ ኣለዎ:

ቦርሳኡ ትርኢ ዲኻ:

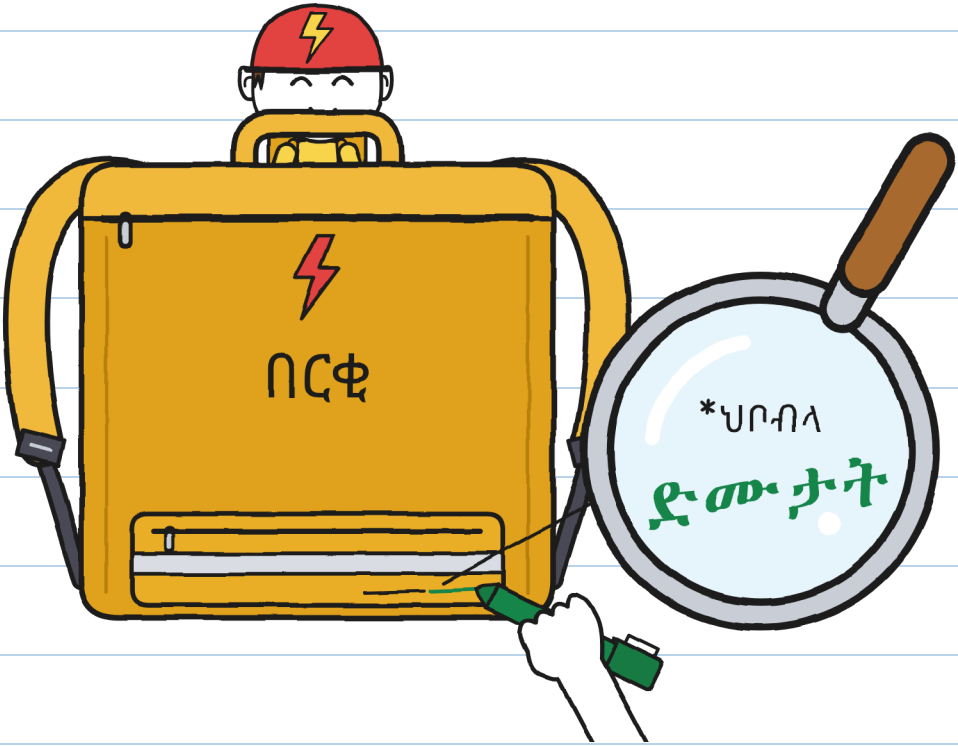

ጉኒ ንነጎዳ ሓዲሽ መደብ ኣለዎ።

ቁጽሪ 18 ትርኢ ዲኻ፡



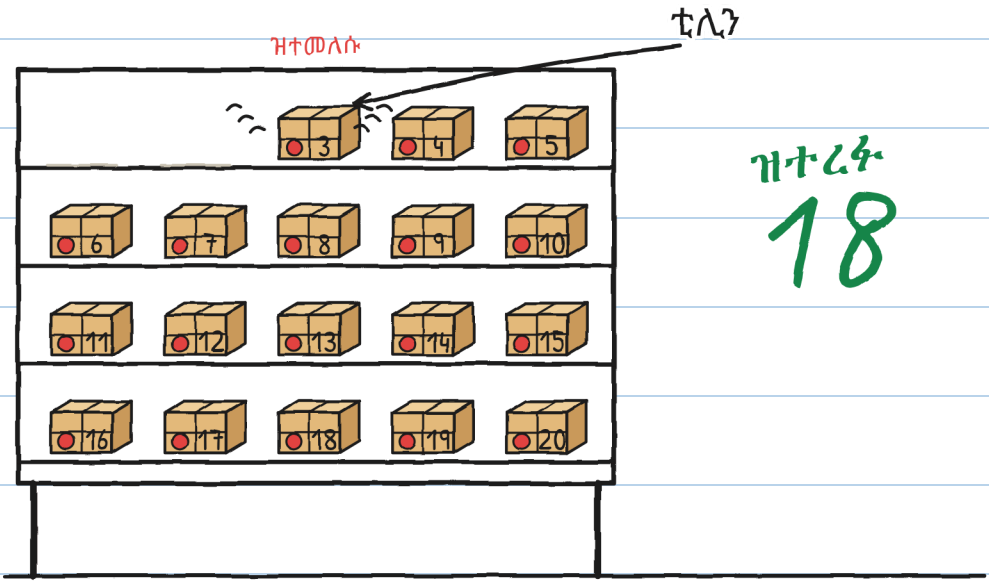

ዝተረፉ
18

እቲ ፓኮ 3 ድምጺ ይህብ: ቲሊን።

ቁ. 3
ቶኞይ



ደወል ትርኢ ዲኻ:



ዘይከኣል ምብጻሕ · 3

ኣዘዩ ቀልጢፉ: መጽሓፍ
3። ፓኮ 3 ትርኢ ዲኻ፡

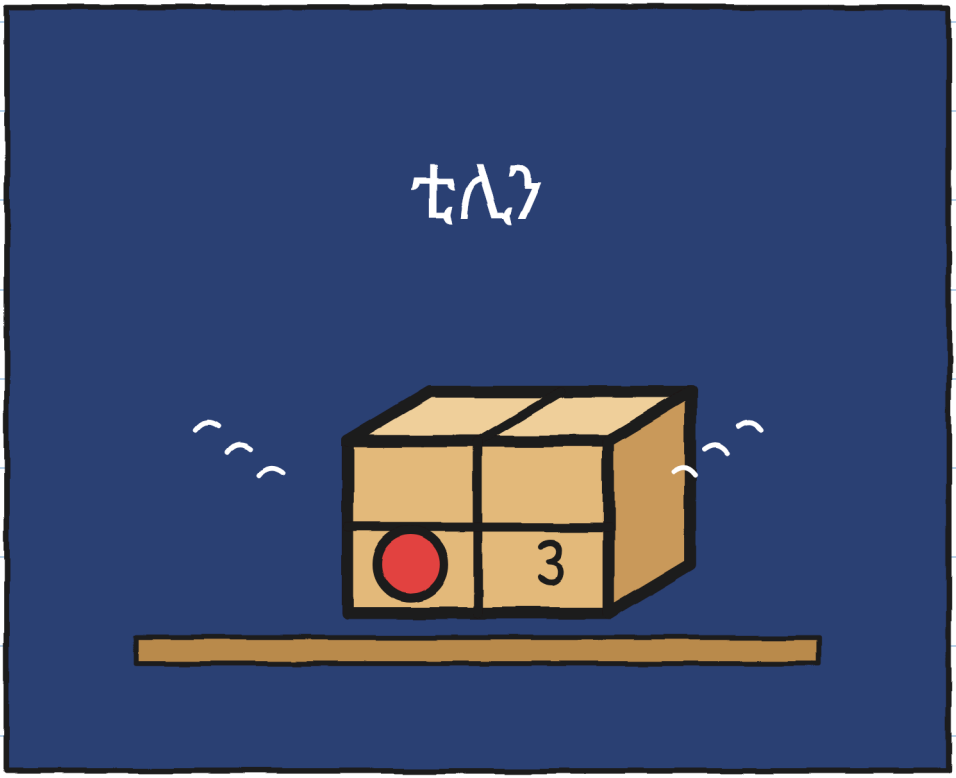

እቲ ከባቢ

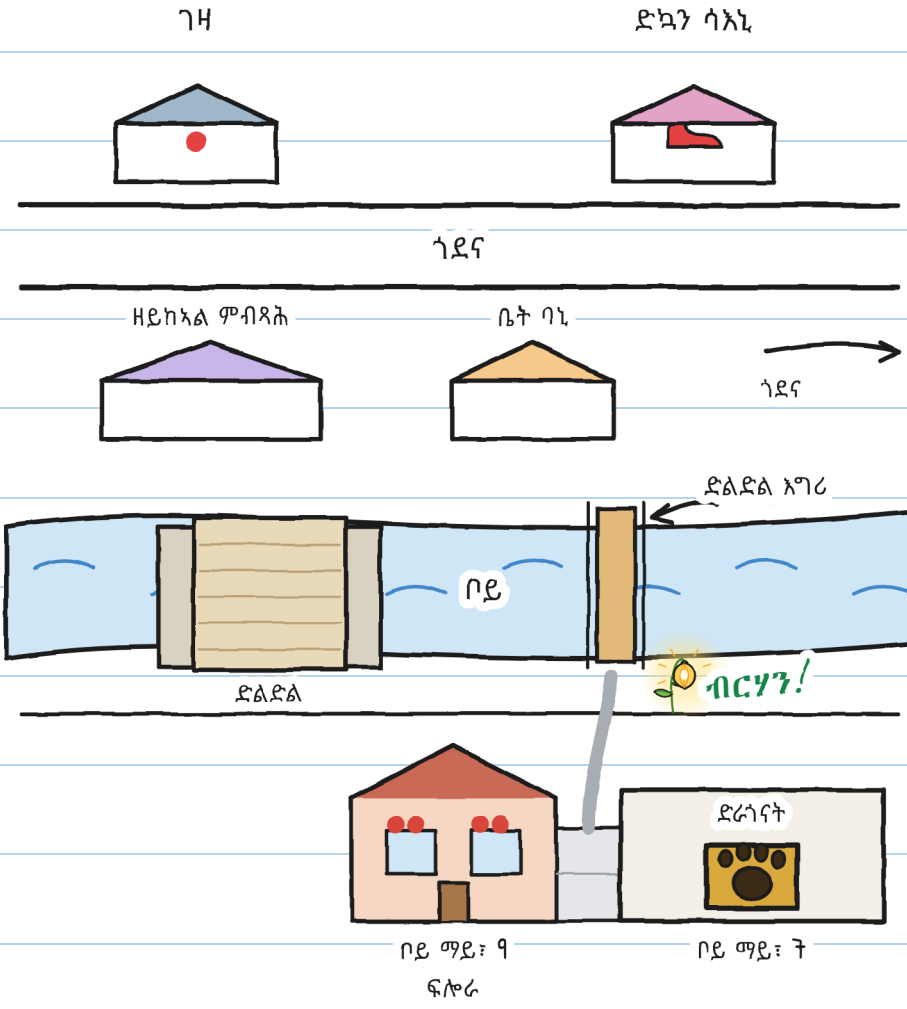
ገዛ
ድኳን ሳእኒ
ጎደና
ዘይከኣል ምብጻሕ
ቤት ባነ
ጎደና
ድልድል እግሪ
ቦይ
ድልድል
ብርሃን!
ድራጎናት
ቦይ ማይ፣ ዓ
ፍሎራ
ቦይ ማይ፣ ች

ካርድ



1. ኣጻሕፋ
2. ቬራ
3. ፋኑሳት
4. ይፍጽም
5. ብርጭቆታት

R.

6. ስም፡ —ሁ.

R. መን እዩ፡

R.፡

ሸዱሸተ መጠናት ኣለዉ፣ ካብ 3 ክሳብ 16 ዓመት፣ ካብ 20 ንላዕሊ ቋንቋታት ድማ።

መጠን XXS · PRE-A1
ሁሊታ ዘርኢ ቁጽሪ ሸውዓተ ትሕዞ።

መጠን XS · A1
ኣብ መሬት ሓደ ዘርኢ ተረፈ። ሁሊታ ሓዘቶ። ሸውዓተ።

መጠን S · A2
ካልእ መብረቕ: ኣብ መሬት ሓደ ዘርኢ ጥራይ ተረፈ። ሁሊታ ሓዘቶ። ሸውዓተ።

መጠን M · B1
ብዝቕጽል መብረቕ ሓደ ዘርኢ ጥራይ ተረፈ፣ ሁሊታ ድማ ሓዘቶ። ሸውዓተ።

መጠን L · B2
መብረቕ ደጊሙ ምስ በርቀ፣ ኣብ መሬት ሓደ ጥራይ ዘርኢ ተረፈ፣ ሁሊታ ድማ ሓዘቶ። ሸውዓተ።

መጠን XL · B2-C1
ስእላዊ ልብ-ወለድ · 13+
ደረጃታት CEFR ግምታዊ እዮም።

ሓደ ህቦብላ። —ሁ.

ንስድራቤትን መምህራንን
ነፍሲ ወከፍ ምዕራፍ ኣብ linguaula.com ተለማመድ

ሓቀኛ ህቦብላ: እንታይ ክንገብር

1. ነጎዳ እንተ ሰሚዕካ፣ ናብ ገዛ እተው።
2. ኣብ ውሽጢ፣ ምስ ሓደ ዓቢ ሰብ፣ ካብ መስኮታት ርሒቕካ። ገዛ ብርጭቆ፣ ድልድላት፣ ኣእዋም፣ ማይ ዋላ ሓደ።
3. ካብ ናይ መወዳእታ ነጎዳ ፈረቓ ሰዓት ከይሓለፈ ኣይትውጻእ።
4. ዝሆናት ምቑጻር የርጋግእ፣ መዓስ ክወጽእ ግን ኣይነግርን።

ህቦብላኻ ቑጽር

መብረቕ	ዝሆናት	ኪሜ	ቀረባ፡
1	15	5	—
2	ዓ	3	ቀረባ