GAARSIIN AAN SUURTAGAL AHAYN

· 3

Dib u celi, fadlan

LinguAula

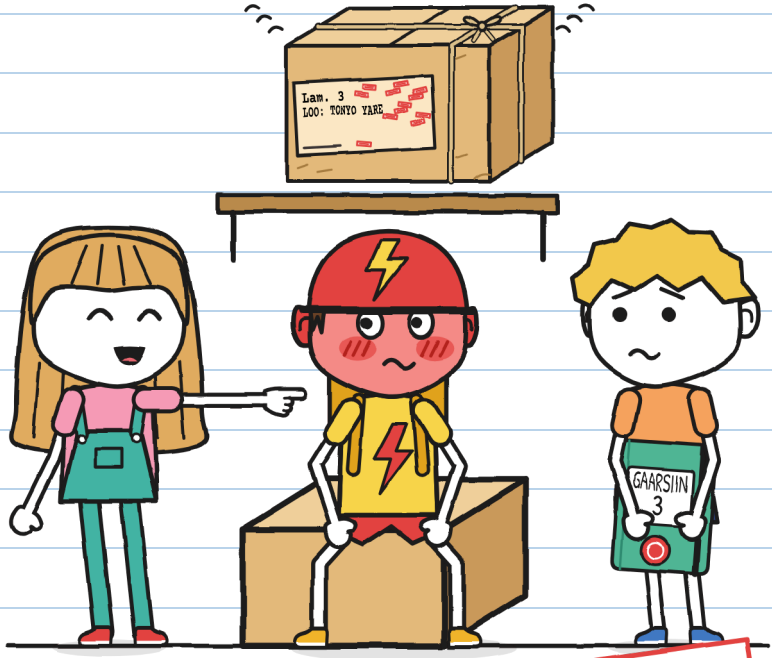

(kurraasadda Guni)

CABBIR M
Heerka dhexe · 9+

GAARSIIN AAN SUURTAGAL AHAYN · 3

Dib u celi, fadlan

Qoraalka iyo sawirrada: LinguAula

CABBIR M · Heerka dhexe · 9+

Nuqulka Soomaaliga: LinguAula

Daabacaaddii koowaad: 2026

© 2026 LinguAula · info@linguaula.com

Si xor ah ayaa loo koobiyeyn karaa, fasalka iyo guriga.

Buugga saddexaad ee taxanaha. Kuwii hore: "Baakaddan way qaniintaa" iyo "Ha furin ilaa onkodka".

LinguAula

Cutub kasta ka shaqee linguaula.com

Gaarsiiye midna kuma dhaawacmin markii buuggan la qorayay. Mid ayaa casaaday. —H.

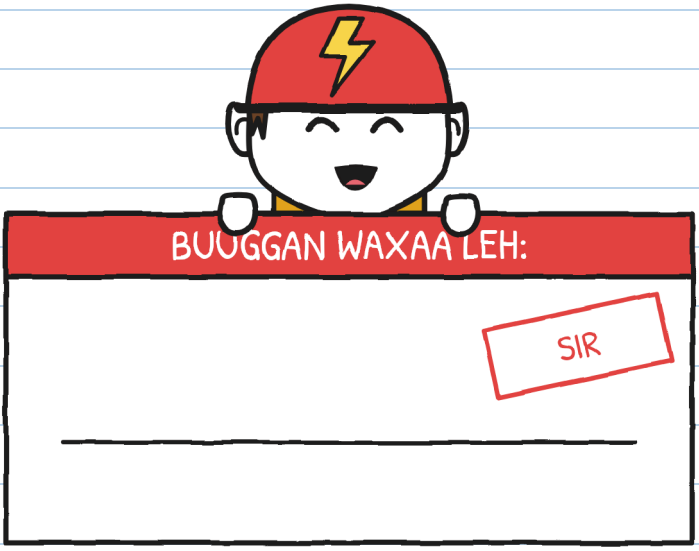

Aniguna marka hore ayaan akhriyaa. —

Haddii aad hesho, soo celi. Fadlan.

SHEEKADA KELIYA

Shaabaddan waxay calaamadaysaa waxa ka dhaca sheekada oo keliya: baakadaha dhabta ah dib uma duulaan. Haddii aad baaskiil dhab ah wadato, bogga 76 ayaa amar bixiya. —H.

JILAYAASHA



Guni. Gaarsiiyaha Sabtiyada. Wuxuu sawiraa waxyaabo aan qofna weydiin. Kurraasaddan waa tiisa.



Hulita. Cagaar ayay wax ku qortaa, waxayna ku saxeexdaa H. Had iyo jeer way og tahay sida wax looga caawiyo. Dhibaatadu waa taas.



Tonyo. Gaarsiiyaha HILLAAC, baaskiil ayuu wataa. Toban daqiiqo gudahood ama bilaash. Qaybqayb ayuu u casaadaa.



Mara. Milkiilaha Gaarsiin Aan Suurtagal Ahayn. Waxay xidhataa koofiyad saaxiirad. Wax bay ogtahay ka badan waxay sheegto.

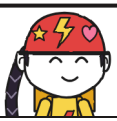

Zoe. Ee HILLAAC. Tan ugu degdegsan. Waxay bixisaa naanaysaha.



Bruno. Ee HILLAAC. Taayirkiisu mar buu dillaacay. Laba sano ka hor.



Baakadda lambarka 3. Way dhawaaqdaa marka la dhaqaajiyo. Calaamadda magac keliya ayaa ku qoran.



R. Baakadaha aan qofna gaarsiin karin ayaa soo diraa. Qofna magaca ma sheego.

KURRAASADDA GAARSIINTA 3 ee Guni

SIR.

"Sir" waxay ka dhigan tahay inaan aniga marka hore akhriyo. Oo aanan qofna u sheegin. –H.

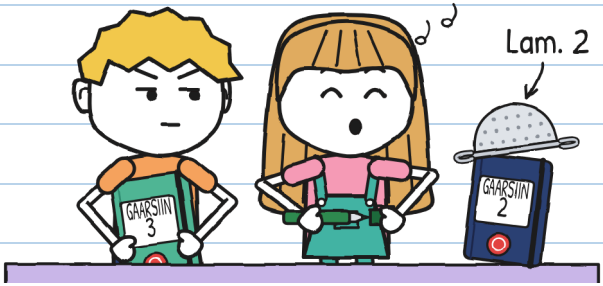

Kurraasaddii 2 duufaan keliya ayay igu dhammaatay. Tanu waa cagaar, oo shaabadda dukaanka leh. Aniga ayaa isticmaali lahaa. Hulita ayaa isticmaashay.

Si aan kuu caawiyo. Waxba ma aha. –H.

Caawimaad ma weydiin. Hulita la jirta waa isku mid.

CUTUBKA 1

Ting

Dukaanka Mara waxaa ku jira baakado aan qofna gaarsiin karin. Waxay saaran yihiin khaanad. Waxay ahaayeen labaatan. Aniga iyo Hulita laba ayaan gaarsiinnay: ukun masduulaa iyo iniimo orday. Waxaa hadhay siddeed iyo toban.

Habeenkii duufaanka, markaan guriga u soconnay, mid ka mid ah baakadaha ayaa dhawaaqay.

Ting.

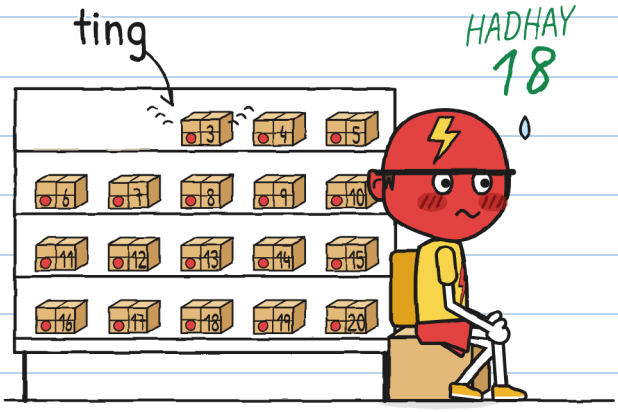

Waxay ahayd lambarka 3. Tonyo, oo HILLAAC u gaarsiiya toban daqiiqo gudahood ama bilaash, wuxuu u casaaday sida koofiyaddiisa oo kale.

Kuwa la soo celiyay, haddii aan la saxeexin, waaberiga dib ayay ugu duulaan khaanaddooda. Waxa la aqbalaa waa saxeexa qofka baakadda helaya oo keliya. Waa in lagu saxeexo calaamadda, khad aan la tirtiri karin. R. waa qofka soo diraya baakadaha.

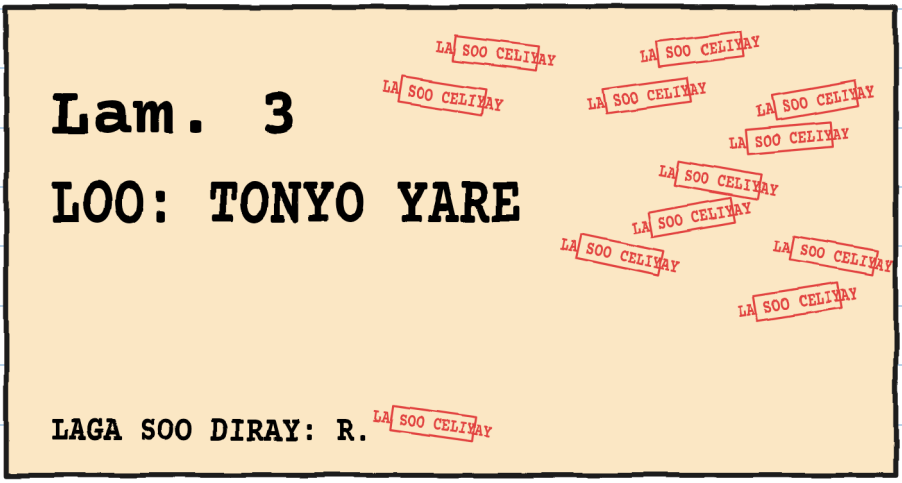

Hulita waxay bilowday inay akhrido calaamadda:

—Loo: Ton…

Afkeedana way xidhay. Hulita weligeed erey badhkiis kama aamusto. Tonyo waan eegay: wuu casaanayay.

Badhkeed ayaan akhriyay. Badhka kale waan liqay. —H.

Dadka qaar si kadis ah ayay u casaadaan. Tonyo maya: Tonyo qaybqayb ayuu u casaadaa. Waan qoray.

QIYAAS CASAAN TONYO

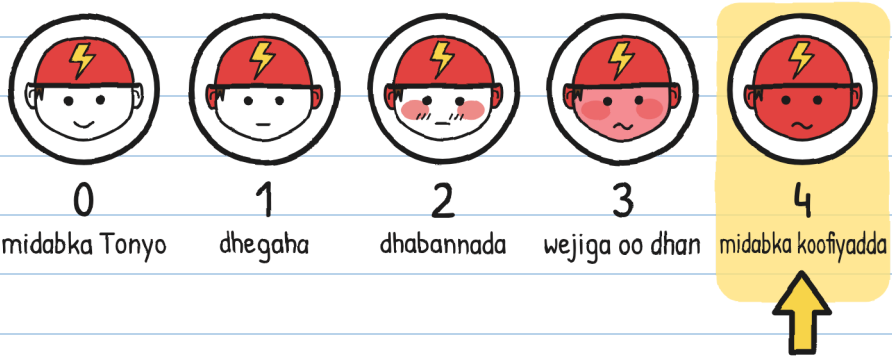

—Baakaddaas way sugi kartaa —ayuu yidhi Tonyo, aad iyo aad u degdeg—. Sanado ayay sugaysay, miyaanay ahayn? Haddaba hal maalin oo kale. Ama toban. HILLAAC ma degdegsana.

Waxay ahayd markii ugu horreysay ee aan maqlo qof HILLAAC ka tirsan oo sidaas yidhaahda.

Habeenkaas: 4. Aniga cas ayaan ku qori lahaa. Cagaar keliya ayaan haystaa. —H.

—Habeenkan waxba lama furo —ayay tidhi Mara—. Khaanadda fasax la'aan lama taabto.

Qofna ma taabanin. Ting mar kale ayaa dhawaaqay.

Ting.

—Albaabka ayaa ahaa! —ayay tidhi Hulita.

Marka aanan wax fahmin, liis ayaan sameeyaa.

TUHUNSANAAYAASHA TING-KA

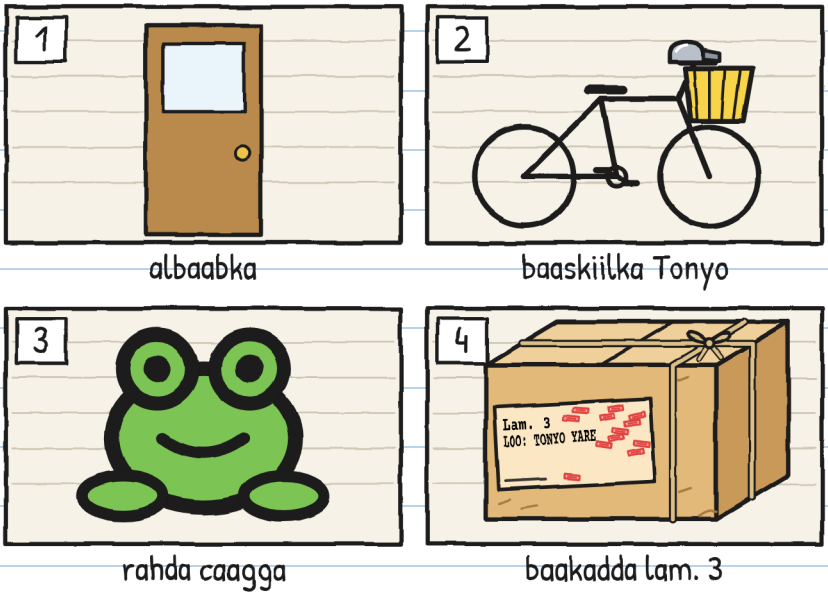

Rahdu waa aan dambi lahayn. Waan taqaan. —H.

Waxaan u baxay dhinaca waddada si aan codadka u tijaabiyo. Roob ma da'ayn.

Albaabka waan furay oo xidhay: kiriiiq. Gambaleelka baaskiilka Tonyo ayaan garaacay: RIIING! Rahda waan cadaadiyay: ciiq.



Gudaha, Hulita farta ayay iigu tidhi maya. Midna sidaas ma dhawaaqin.

Waan soo galay. Tonyo, sanduuqiisa fadhiya, ayuu isku rogay.

Ting.

Waan foororsaday. Sanduuqa Tonyo wuxuu ka tiirsanaa cagta khaanadda.

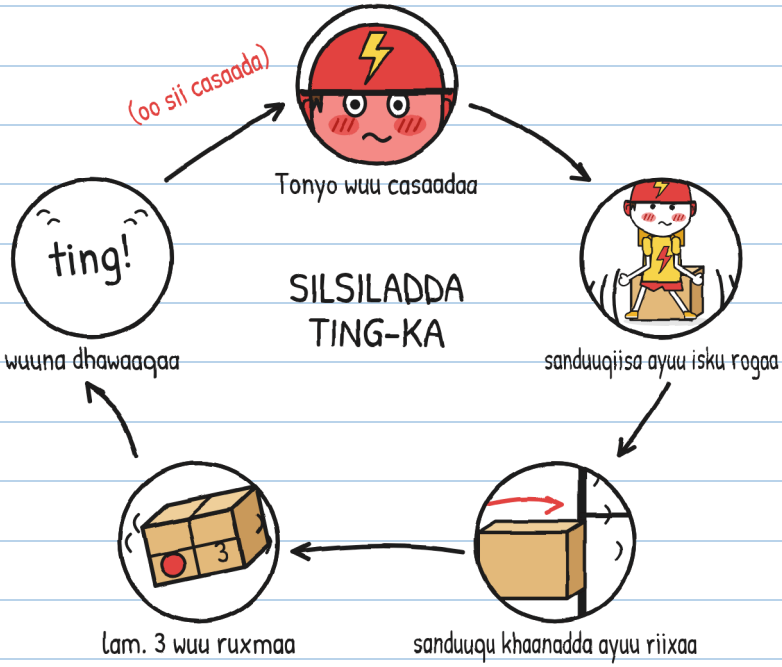

Sixir ma ahayn. Tonyo ayaa ahaa.

Wax baa dhawaaqa gudaha baakadda lambarka 3 marka la dhaqaajiyo.

Sida aniga oo kale. –H.

Tonyo wuxuu go'aansaday inuu dhaqdhaqaaq la'aan fadhiisto.
Taasi way socotay intaas:



Waa su'aal keliya. Su'aalaha khaanado ma riixaan. –H.

Tanse way riixday.

—Aniga ayaa ahaa —ayuu yidhi Tonyo, kabihiisa eegaya—. Markaan yaraa.

Si aad u hooseeya buu u yidhi, rahdu aniga ayay iga sii wanaagsan u maqashay.

Hulita afkeeda way furtay. Waxay rabtay inay su'aalo badan weydiiso. Tonyo ayay eegtay, oo weli kabihiisa eegayay. Kadibna afkeedii way xidhay.

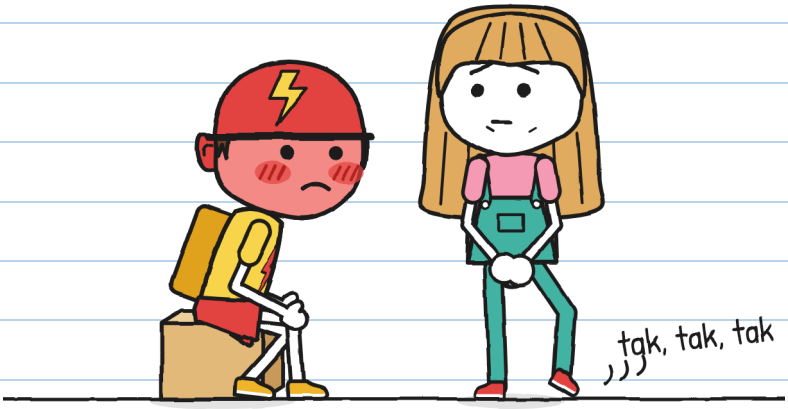

—Mid kale ma weydiinayo —ayay tidhi Hulita.

Way ku adkaatay. Cagta ayay ka muuqatay.

Su'aalaha aanan weydiin: sagaal. Waan goray. —H.

—Maxaad weligaa ugu geyn weyday? —ayaan weydiiyay Mara.

—Laba iyo toban jeer ayaan geeyay. Eeg calaamadda: waddo ma leh, lambarka guriga ma leh, magaca qoyska ma leh. Waxaan tijaabiyay dhammaan Tonyo yaraydii aan helay.

TONYO YARAYAASHA MARA

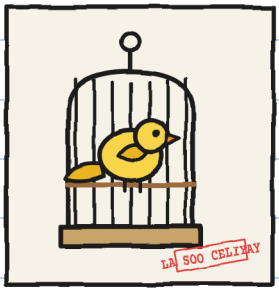

1. Hal kanaari.
(Calaamadda ayuu lugeeyay. Ma tirsamo.)



2. Don Antonio, 71 jir.
("Waan jeclaan lahaa".)

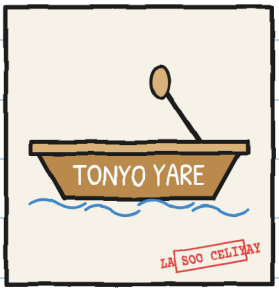

3. Doon kanaalka ah.
(Gacmo ma laha.)

—Tonyona? —ayay weydiisay Hulita.

—Markii ugu dambaysay ee aan isku dayay inaan gaarsiiyo, weli Tonyo ma aanan aqoon —ayay tidhi Mara, iyadoo eegaysa—. Qofna ma i sheegin sida loogu yeedhi jiray markuu yaraa.

Mara waxay miiska iibka ka hoosaysay ka soo saartay maro guduud-buluug ah. Waxay baakadda lambarka 3 ku dabooshay sida qafiska shimbir hadal ah loo daboolo wakhtiga hurdada. Kadibna sanduuqa Tonyo waxay ka fogaysay khaanadda laba gacmood.

—Sidaas. Hadda waad dhaqaaqi kartaa intaad rabto.

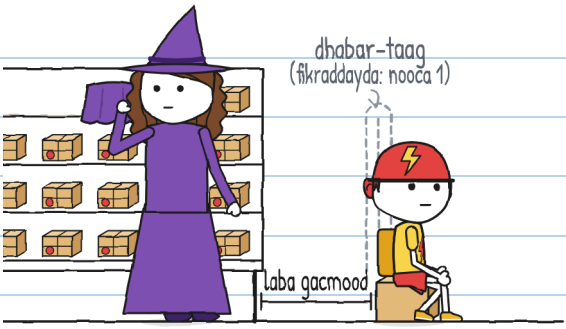

Tonyo wuu tegi karay. Baaskiilkiisa albaabka ayuu ku lahaa. Toban daqiiqo gudahood wuxuu gaadhi karay dhanka kale ee xaafadda.

Mar kale ayuu fadhiistay.

Ma ogi sababta. Si kastaba waan qorayaa. Sanduuqiisu dhabar-taag ma laha, sidaas darteed waan u sawiray mid.

Qofna kuuma dalbin dhabar-taag. —H.

Markii dukaanka la xidhayay, Tonyo ayaa ugu dambeeyay, koofiyaddiisa isku xidhaya.

—Mara. Berri waan imaanayaa si aan arrintaas uga hadlo. Laakiin si gaar ah.

—Labadaan waa dukaanka.

Tonyo na eegay.

—Kuwaas, haa. Laakiin qof HILLAAC ka tirsan ha ahaado.



Tingku mulkiile ayuu lahaa: Tonyo. Waxaa hadhay in la ogaado haddii uu baakadda rabo.

Aniga horeyba waan ogahay sida aan u caawiyo. —H.

Taasaa i werwera.

CUTUBKA 2

Ma aanan odhan haa

Axadaha dukaanku ma furmo. Mara daboolka daaqadda badh kor ayay u qaadday oo calaamad ayay dhigtay: WAA XIDHAN (adiga mooyee).

Tonyo wuxuu yimid saacadda kow iyo tobanka. Intaanu gelin wuxuu eegay hal dhinac iyo midka kale ee waddada, sida marka aad doonayso inaad gudubto. Qof HILLAAC ka tirsan ma iman.

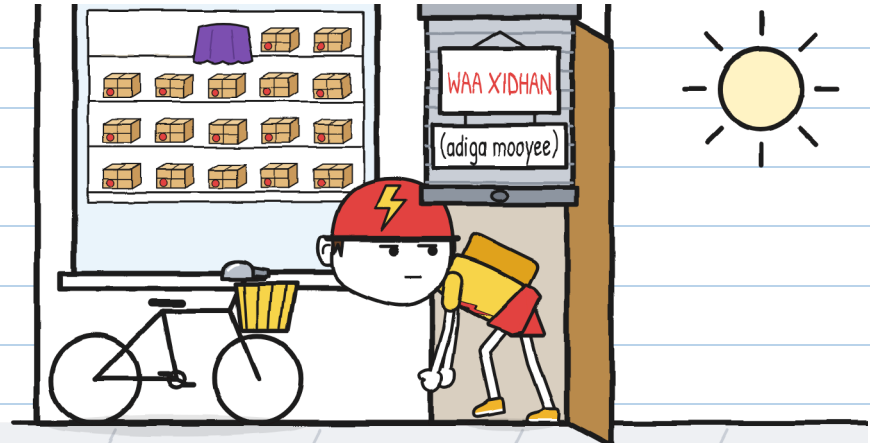

Annagu waxaan nimid saacadda toban iyo badh. Haddii ay wax dhacaan. —H.

Mara baakadda lambarka 3 waxay saartay miiska iibka. Maradii way ka qaaday. Waxay ku hadashay sida qof calaamad akhrinaya:

—Baakadda lambarka saddexaad. U: Tonyo yare. Adigaa?

—Ahaan jiray.

—Waa i filan tahay. Ma rabtaa?

Tonyo baakadda wuu eegay. Baakaddu waxba ma tidhi.

—Ma aanan odhan haa.

—Mayna odhan maya.

—Waxaan idhi ma aanan odhan haa.



Saddex weedho oo aan lagu saxeexin. Waan tiriyay. —H.

Tonyo baakadda wuu qabsaday sida loo qabto digsi gubanaya. Wuu miisay. Wuu rogay. Dhegtiisa ayuu u dhawaysiiyay, wuuna ruxruxay xoogaa.

Ting.

Degdeg ayuu u dhigay.

—Haddii uu guriga u qaadana? —ayay tidhi Hulita—. Haddii baakaddu ku seexato guriga Tonyo, way gaarsiisan tahay. Waa caqli.

—Shaabadda soo celintu caqli ma raacdo —ayay tidhi Mara—. Waxay raacdaa khad.



Shaabadda iyo aniga isma fikirno. —H.

—Hulita, Guni: gaarsiintan waa tiinna —ayay tidhi Mara—. Sida tii onkodka. Saddex shuruud ayay leedahay.

Faraheeda ayay ku tirisay:

1. Idinku baakadda ma furaysaan. Calaamaddu way ku dhegan tahay.
2. Lambarka 3 dukaanka waa ka baxaa kaliya haddii Tonyo dalbado.
3. Wuxuu saxeexaa qofka helaya, haddii uu rabo. Saxeex la'aan, baakaddu waaberiga way soo noqotaa. Halkan waxba ma dhicin.

—Haddii uusan weligii rabin? —ayay weydiisay Hulita.

—Markaas weligii.

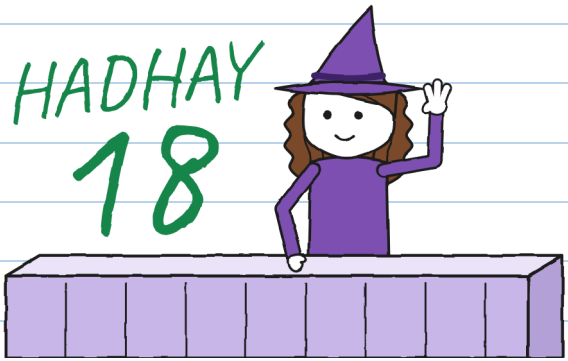

"Weligii" ma aha maalin gaarsiin. —H.

Tonyo wuxuu aamusnaa wakhti dheer. Hulita wakhtigii way qiyaastay: afar daqiiqo. HILLAAC u ah, ku dhawaad badh gaarsiin.

—Waan qaadanayaa —ayuu yidhi Tonyo ugu dambayntii—. Xidhan. Si aan u fekero. Hadda ahaan.

—Adiga ma dalbanayaa? —ayay weydiisay Mara.

—Aniga ayaa dalbanaya.

Waan qoray sida lambarka 3 u baxay. Sidaas qofna wax kale ma odhan karin:

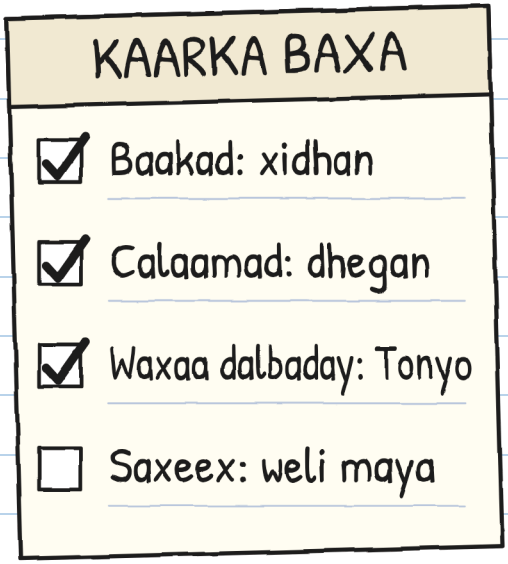

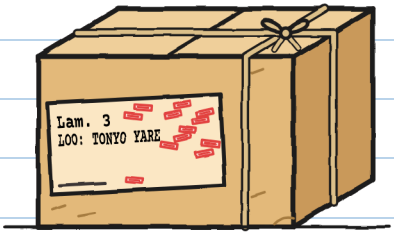

Dibadda, Tonyo wuxuu lambarka 3 geliyay dambiisha baaskiilkiisa. Markuu dayay, wuu dhawaaqay: ting.

Wuxuu eegayay gacan-qabsiga baaskiilka, halka uu ku haysto gambaleelka HILLAAC. Waxay u egtahay inuu wax xusuustay.

—Maxaa? —ayay weydiisay Hulita.

—Waxba.

Tonyo wuu baxay isagoo lugeynaya, baaskiilka gacanta ku haysta. Weligii ma lugeeyo.



"Waxba" waxay ahayd "wax". Waa in la caawiyo. —H.

Albaabka ka eegay waxaan arkay laba baaskiil oo HILLAAC ah oo geeska taagan.

—Tonyo! Maxaad dambiisha ku sidaa? —ayay ku qaylisay gabadh jiingad dhexda gaadhaysa leh.

—Gaarsiin.

—Yaa u ah?

—Macmiil.

Ma beeninin. Intaanu jawaabin baakadda wuu rogay: calaamaddu isaga ayay u jeedday. HILLAAC ma akhrin karin.



Hadda waan fahmay "qof HILLAAC ka tirsan ha ahaado". —H.

Habeenkaas daaqadda qolkayga daboolkeeda kor ayaan u daayay. Dukaanka ayaan ka soo horjeedaa: haddii lambarka 3 soo noqdo, aniga ayaa arki doona.

—Guni? —ayay tidhi hooyaday marinka ka taagan—. Maxaad u soo jeedaa?

—Baakad ayaan ilaalinayaa.

—Ah. Hagaag. Laakiin dharkaaga hurdada xidhan ilaali.



Aniguna waxaan rabay inaan ilaaliyo. Daaqaddaydu waxay u jeeddaa barxad. —H.

Waaberigii lambarka 3 waa la maqlay intaan la arag.

Ting, ting, ting.

Waxay ka timaaddaa saqafyada dushooda, degdeg la'aan, iyadoo dhawaaqaysa sida gaadhiga jalaatada. Saddex daaqadood ayaa nalka shidmay. Eey ayaa ciyay. Lambarka 3 wuxuu ka soo galay daaqadda yar ee albaabka ka sarraysa, tan ay Mara u furan tahay sababtaas darteed.

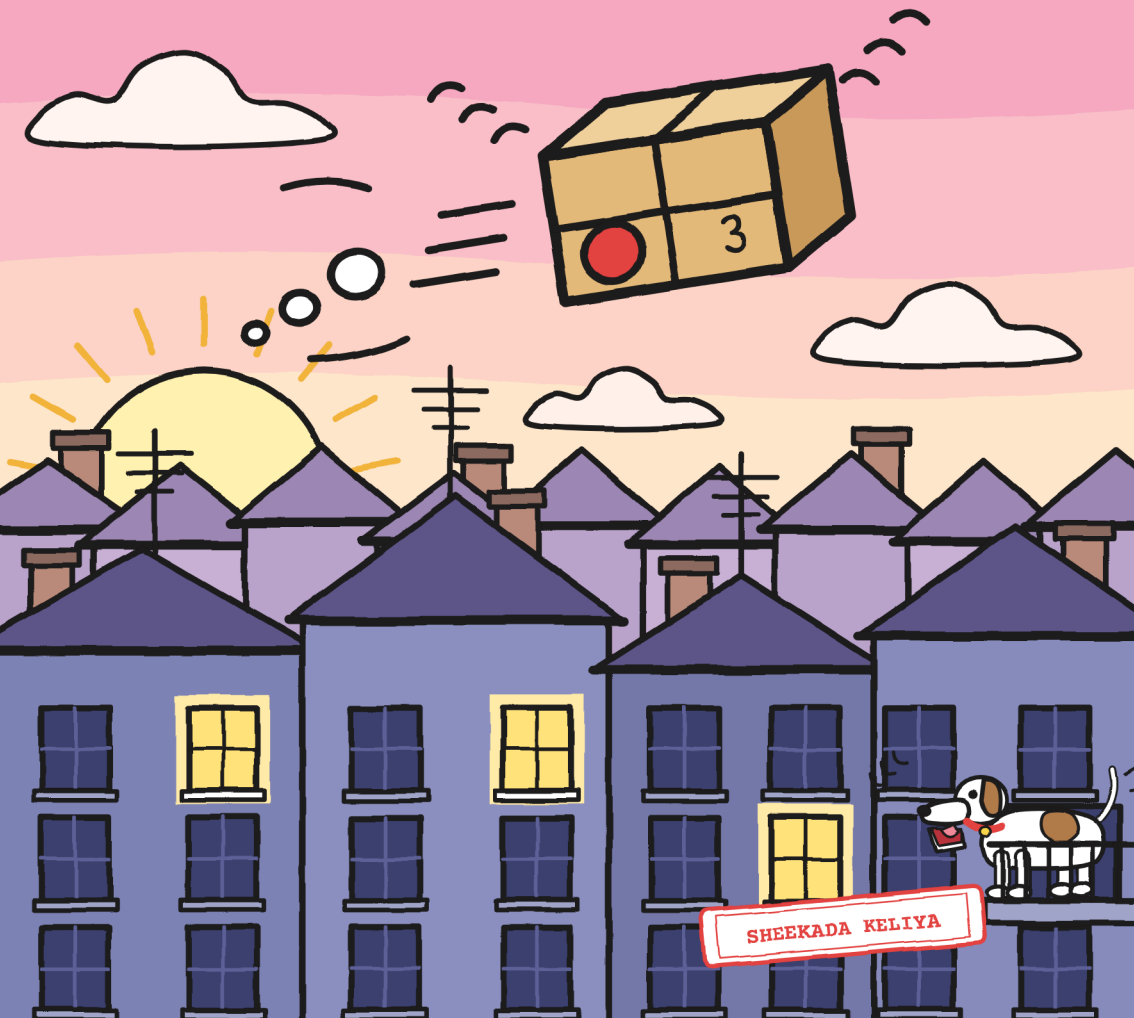

Dugsiga kadib dukaanka ayaan aadnay. Lambarka 3 wuxuu joogay khaanaddiisa. Shaabad kale ayuu lahaa: saddex iyo toban.

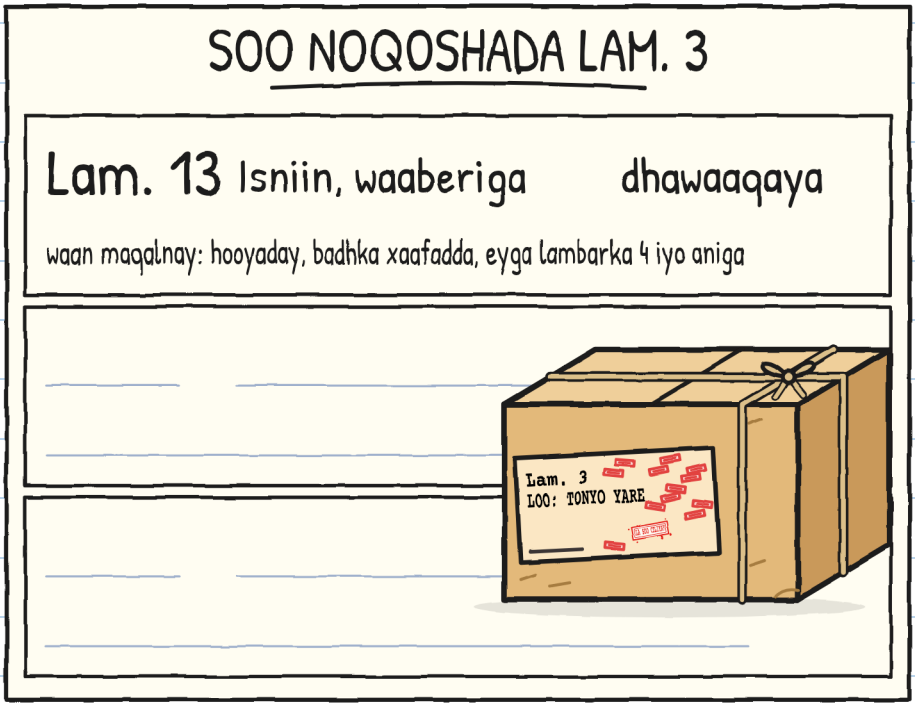

—Ma aha ciqaab —ayay tidhi Mara—. Waa xeerka. Qofna ma saxeexin, sidaas darteed way soo noqotaa.

Saddex iyo toban shaabadood. Sidan haddii ay socoto baakadda lama arki doono. —H.

Tonyo wuxuu yimid shanta iyo labaatan daqiiqo, gaarsiintiisa kadib. Ma weydiin soo noqoshada lambarka 3. Subaxdaas wuu maqlay iyadoo guriga dushiisa marta.

Tan ma aanan arkin. Isagaa ii sheegay:

WAXA TONYO IGU SHEEGAY

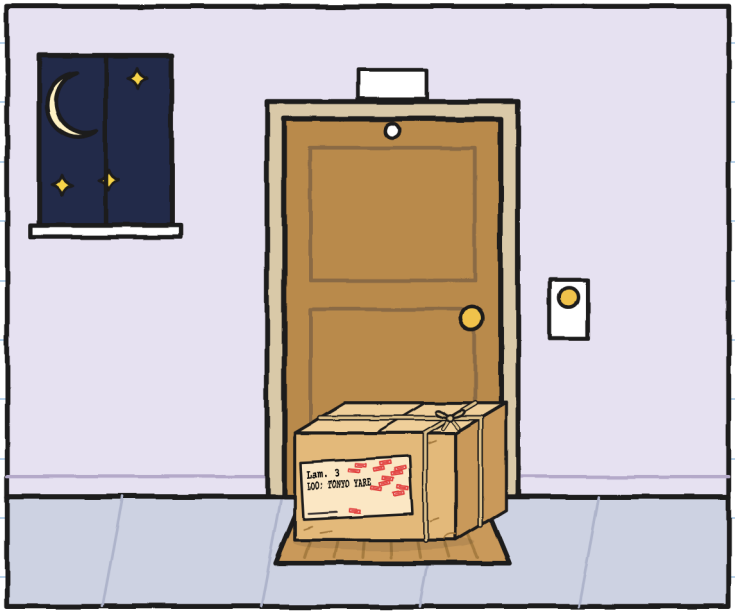

—Joodariga albaabka ayaan dhigay. Habeen dhan.

—Maxaad guriga u gelin? —ayay weydiisay Hulita.

—Guriga waxaa jira dad ku filan oo sidaas igu yeedha.

—Saxeex keliya ayaa wax walba hagaajiya —ayay tidhi Hulita markii Tonyo tegay—. Hal keliya. Waxay qaadataa laba ilbiriqsi. Kayga ayaan ku qiyaasay.

Kurraasadda waan furay. "Cagaarku weedhayda ma dabooli doono," ayaan is idhi. Qalin ayaan ku qoray, cadaadis:



Waan akhriyay. Kuma raacsani. Hadda ahaan. —H.

Fikrad kale ayaan haystaa. Sidaas ha i eegin. —H.

CUTUBKA 3

Saxeexyo

Talaadadii, markii aan dugsiga ka baxnay, miis ayaa dhinaca waddada yiil, dukaanka hortiisa. Wuxuu lahaa maro-miis jaale ah oo dhulka gaadhaya iyo calaamad ay Hulita far-ka-qortay. Dhexda waxaa ku jiray wax buuran, maro-miiska ayaa daboolay.



—Waa taageere: wax lagu tiirsado si fudud loogu saxeexo —ayay tidhi Hulita—. Waxaan ururinayaa saxeexyo.

—Tan iyo goorma ayaad saxeexyo ururisaa?

—Tan iyo shalay.

Taageeraha dushiisa waxaa yiil warqad leh xariijimo. Hoosteeda, daaqad yar oo maqaas lagu jaray. Maro-miisku wuxuu lahaa mid isku mid ah, saxda hoostiisa.

Geeska maro-miiska waan kor u qaaday. Taageeruhu wuxuu ahaa lambarka 3 oo jiif ah. Daaqadaha yar waxay tusayeen calaamaddiisa kor u jeedda.

SIDA UU U SHAQEEYO

1. Warqadda, iyo daaqaddeeda yar.

2. Maro-miiska, iyo godkiisa.

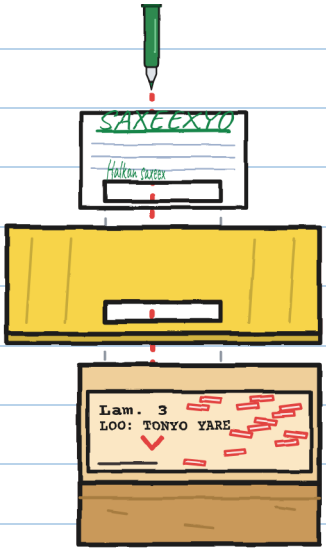

3. Calaamadda lambarka 3, qaybta bannaan.

4. Qofka daaqadda yar ku saxeexa... calaamadda ayuu saxeexaa.

—Qalinkayga —ayay hoos ku tidhi Hulita, iyadoo ku faraxsan—. Khad aan tirtirmayn. Berri lambarka 3 dib uma soo noqdo. Tonyo wuu ogaan doonaa markaan baakadda tusno. Layaab!

—Tonyo ma dalbin in lambarka 3 dukaanka laga saaro —ayaan idhi—. Shuruudda labaad.

—Wuu mahadin doonaa.

—Mara se?

—Taleefan ayay ku jirtay. Waxaan u iri waa miis saxeexyo. Waana sidaas.

—Taageerahana?

—Taas ima weydiin.

Waxaan u xusuusiyay arrinta Floora iyo iniinta sideedaad: Hulita Floora ma ogolaan inay saxeexdo waqtigeedii ka hor.

—Isku mid ma aha. Gaarsiintaas way dhammaystirnayn. Tanina waa jid-gaaban: jid ka gaaban.

—Haddaba adigu samee. Aniga maya.

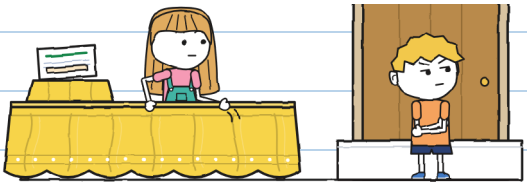

Wuxuu fadhiistay jaranjarada. Si sharaf leh. Waxba ma caawin. —H.

HILLAAC waxay marta waddadayada saacadda shanta iyo toban daqiiqo. Saddex ayay yihiin, safaysan.

KAARARKA HILLAAC

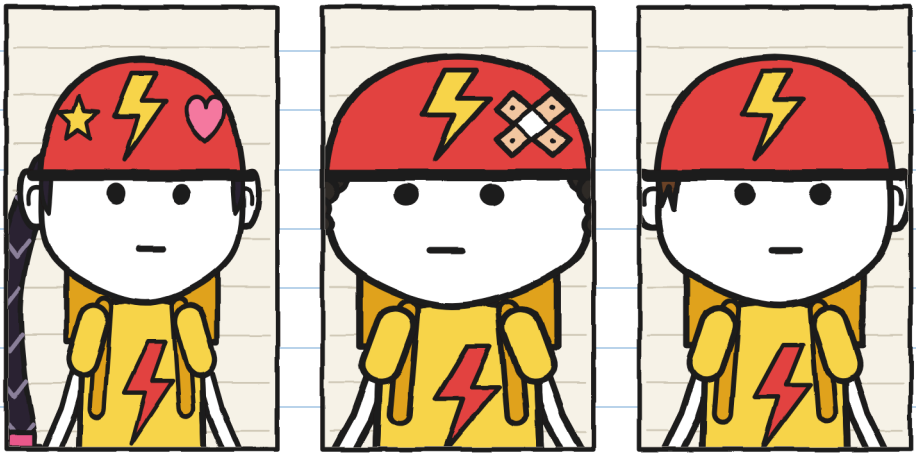

ŻOE, "Gantaal":
tan ugu degdegsan.
Waxay bixisaa naanaysaha.

BRUNO, "Dillaac":
taayirkiisu mar buu dillaacay.
Laba sano ka hor.

TONYO:
naanays la'aan.
Weli.

—Saxeexyo? Kuwayaga? —ayay tidhi Żoe. Joogsatay oo baaskiilka ka degtay.

Qofna weligii ma weydiisan saxeex. Sidaas darteed ayay shaqaysaa. —H.

Zoe ayaa marka hore saxeexday, hal xiddig ku leh "o"-da. Bruno wuxuu qoray "Bruno". Zoe way ka tiray, waxayna ku qortay "Dillaac".

—HILLAAC naanaysaha lama saaro —ayuu ii sharraxay Bruno, isagoon cadhoon—. Mar baan taayirkayga dillaacay.



Tonyo baaskiilka ayuu saarnaa. Miiskii wuu eegayay sidii uu u eegay lambarka 3 Axaddii.

—Adigaa u taal, Tonyo —ayay tidhi Hulita—. Halkan hoose, afar-geeslaha ku jira. Waa meesha sharafta.

Qalinkeedii cagaarka ah ayay siisay.

Markii ugu horreysay ayaa Tonyo la weydiistay saxeex. Baaskiilka wuu ka degay, wuuna toosay.

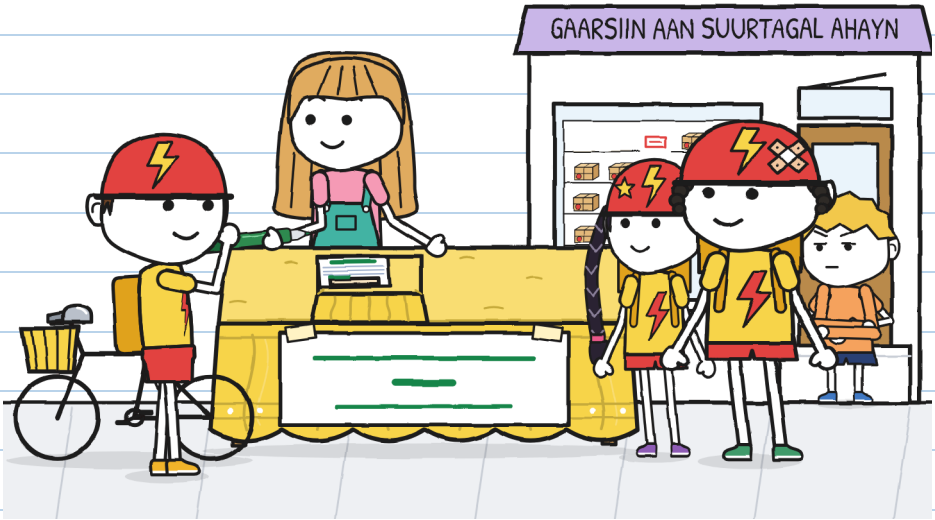

Jaranjarada ayaan wax walba ka eegayay. "Arrintaydu ma aha," ayaan is odhanayay. Waanan aamusnaa.

Waan istaagay.

—Tonyo, sug...

Waan daahay. Tonyo taageeraha wuu soo jiiday si uu u saxeexo. Maro-miiska hoostiisa, wax baa dhawaaqay ka hor digniintayda:



Tonyo maro-miiskii wuu kor u qaaday.

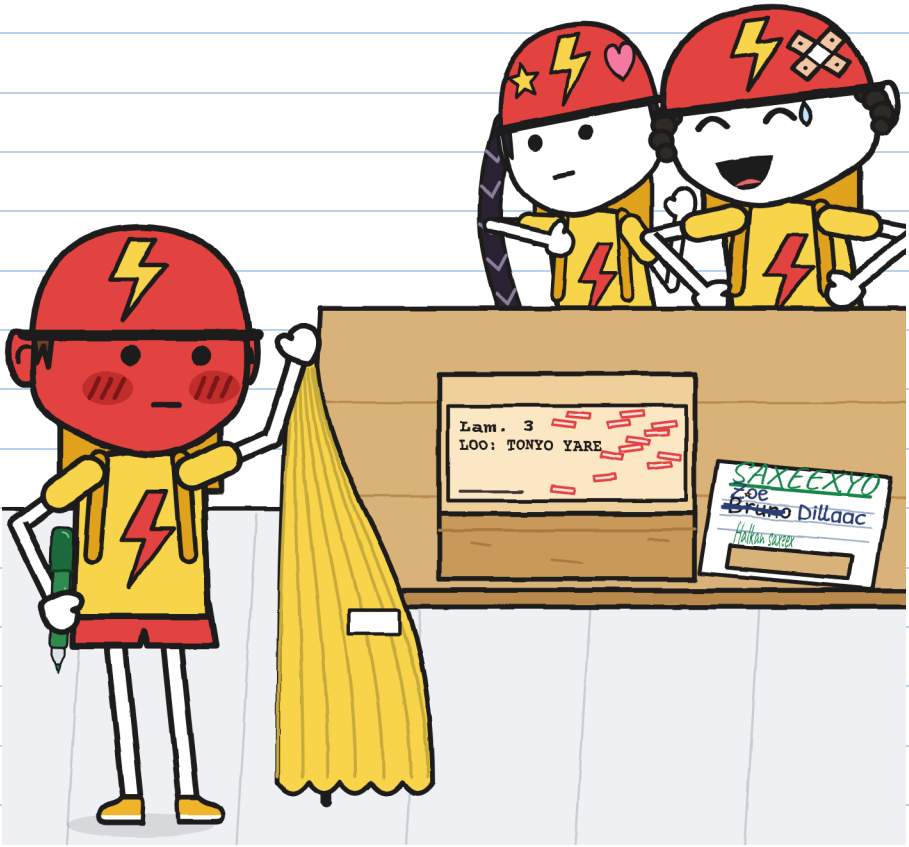

—"Loo: Ton-yo ya-re" —ayay akhridday Zoe, si tartiib ah, sida qof abaalmarin akhrinaya.

—Tonyo yare? —ayuu yidhi Bruno, wuuna qosley.

Zoe ma qosleyn. Zoe way ka fekeraysay.

Tonyo ma qayliyin. Daboolka qalinka si tartiib ah ayuu u saaray, wuxuuna dhigay warqadda dusheeda. Saxeex la'aan.

—HILLAAC ma saxeexdo dabin.

Baaskiilka gacan-qabsigiisa ayuu qabtay oo wuu lugeeyay. Qofna daba ma tagin.

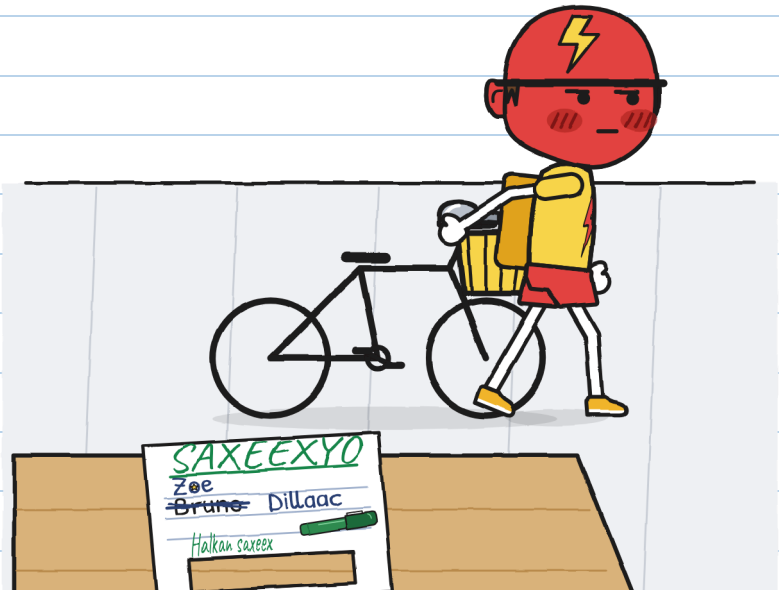

Wuxuu ahaa midabka koofiyadda. Laakiin ma ahayn casaanka ka xishoodka. Wuxuu ahaa casaanka cadhada.

Qiyaasta casaanku lambar uma laha kaas. —H.

Mara waxay soo baxday iyadoo maro guduud-buluug ah sita. Ma weydiin yaa baakadda saaray: godka khaanadda way eegtay, miiska way eegtay, Hulitana way eegtay.

Lambarka 3 way dabooshay oo gacmaheeda ayay ku qaadday.

—Baakaddan lama gaarsiin —ayay ku tidhi Zoe iyo Bruno—. Waxa calaamaddu sheegtana waa arrinta Tonyo.



Way tageen iyagoon gambaleelka garaacin.

Hulita waan caawiyay inay wax urursato: maro-miiska, calaamadda, warqadda leh laba saxeex iyo god. Uma idhi "waan ku idhi". Uma idhi "waxba ma dhicin" mid kale, maxaa yeelay wax baa dhacay.

—Adigu waxba ma samayn —ayay tidhi.

—Waan digay goor dambe. Waan hore u digi karay. Ama Mara waan u wici karay.



Kadibna Hulita way gashay, caawimaad la'aan, wax walbana way u sheegtay Mara: daaqadda yar, maro-miiska, khaanadda, taleefanka.

—Tonyo —ayay tidhi Mara— adigaa u sheegaysa.

Arbacadii Tonyo wuxuu maray shanta iyo toban daqiiqo, ma joogsan. Shanta iyo labaatan daqiiqo mar kale ayuu maray. Marka saddexaad, Hulita waxay taagnayd dhexda dhinaca waddada iyadoo warqad haysata.

RAALLI-GELIN

Baakaddaadii waan soo saaray.
Waxaan rabay inaan ku khiyaamo.
Calaamaddaadii dadka kale ayaan tusay.
Iga raalli ahow.
—Hulita

Tonyo warqadda wuu akhriyay isagoon baaskiilka ka degin.

—Hagaag. Waan akhriyay.

—Ma i cafinaysaa?

—Waxaan idhi waan akhriyay.

Galabtaas Tonyo dukaanka ma uusan imaan. Sanduuqiisu wuu madhnaa.

Magaca oo dhan ayaan ku saxeexay. Taasi waxay ahayd ugu yaraan. —H.

CUTUBKA 4

Baaskiil yar

Khamiista Tonyo dukaanka wuu galay isagoon waddada labada dhinac eegin. Baaskiil ayuu gacantiisa hoosteeda ku sidday.

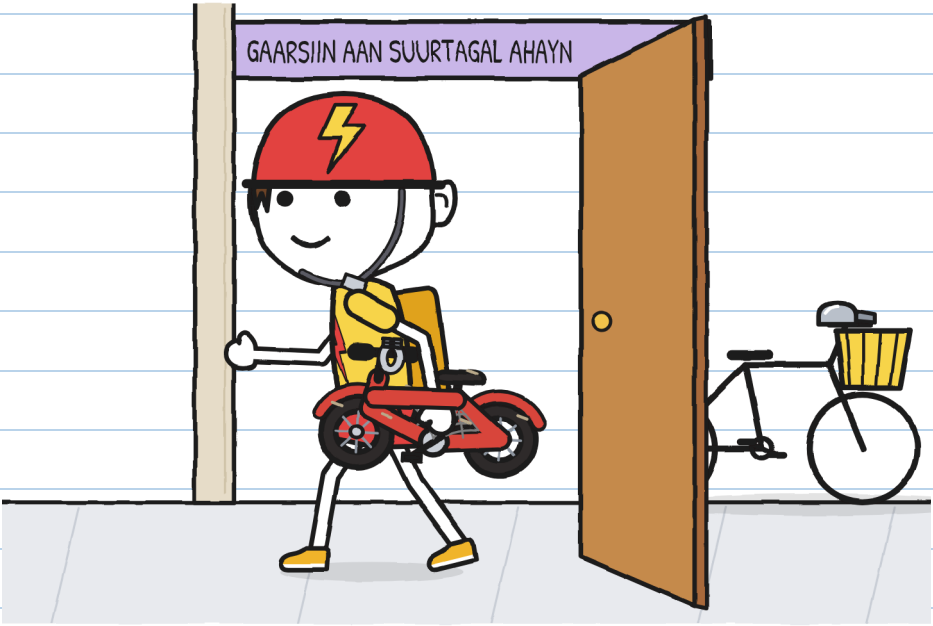

Ma ahayn kiisa. Ama haa: kii markuu yaraa.

—Tan iyo Axadda waxaan madaxayga ku haystaa ting —ayuu yidhi Tonyo—. Waxaan u maleynayaa inaan garanayo codka. Waxaan rabaa inaan arko haddii aan si fiican u xusuusto.

—Waxaan rabaa inaan baakadda furo. Halkan ma aha. Meel aan daaqad dukaan jirin.

Mara waxay noo gudbisay qolka dambe ee dukaanka.

—In la furo si loo eego ma aha saxeex —ayay tidhi—. Saxeex la'aan, waaberiga way soo noqotaa.



—Waan joogi karaa? —ayay weydiisay Hulita. Way weydiisay.

Tonyo wuu raagay.

—Haddii aadan waxba taabanin.

—Baakadda iyo mawduucba ma taabto.

Tonyo xargaha wuu furay. Gudaha waxaa ku jiray warqad wargeys ah, oo aad u duug ah oo is jeexjeexda. Warqadda dhexdeedana...

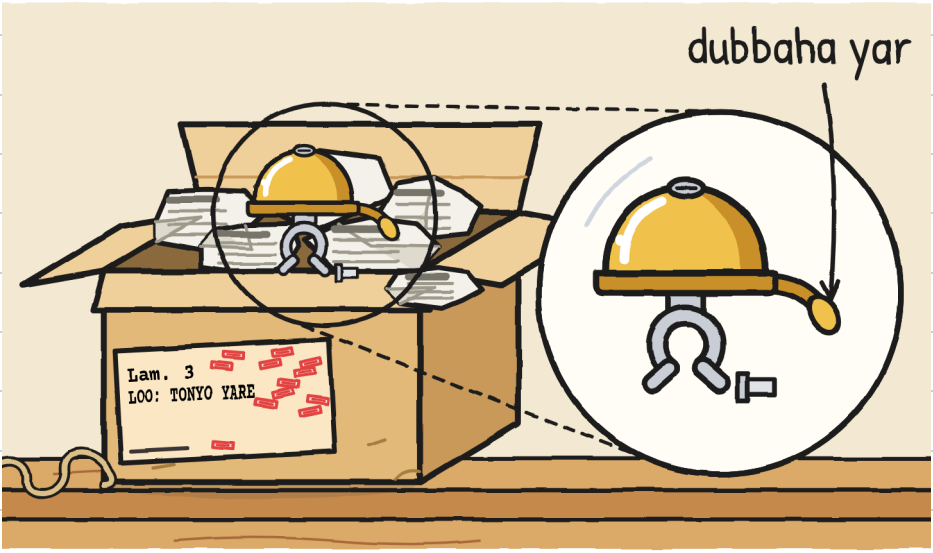

Gambaleel yar oo baaskiil. Yar, dahab ah, dubbe yar oo xariijin dabacsan ku xidhan: waxaa ku filan rux keliya si uu u dhawaaqo.

Lambarka 1 wuu qaniinay. Lambarka 2 wuu ordayay. Lambarka 3 wuu dhawaaqaa oo kaliya.

Masduulaa iyo lugo midna. Gambaleel yar. Waan jeclahay. –H.

Hoostiisa waxaa ku jiray qoraal afar jeer la laaday.

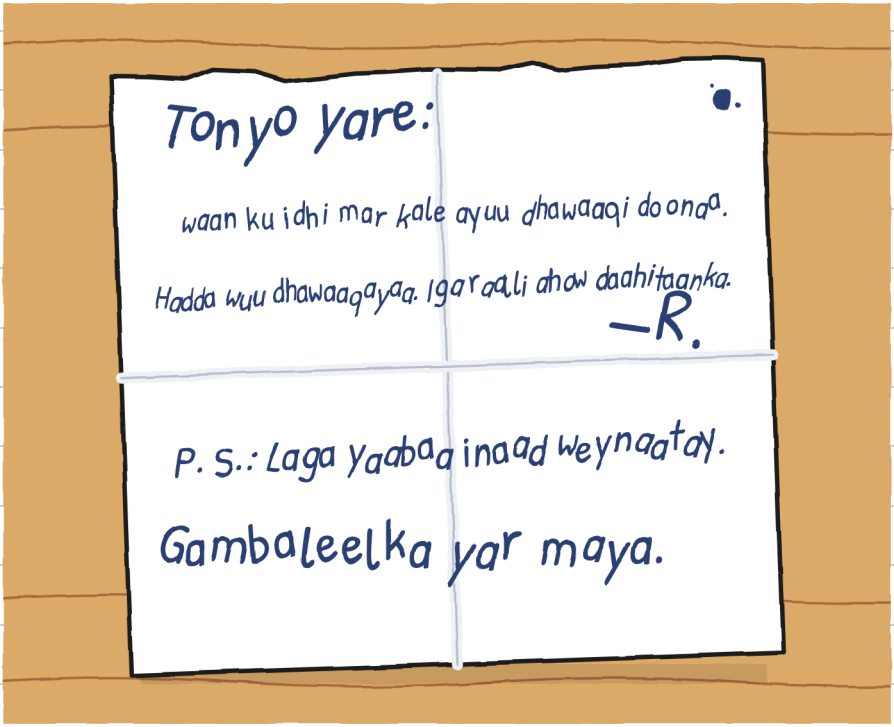

Tonyo laba jeer ayuu akhriyay.

—Far xun —ayuu yidhi. Wuxuuna waxba kale ku darin wakhti dheer.

R. si daahsan ayay u fulisaa. Floora ayaa sheegtay. Ma sheegin MUDDADA. —H.

Kadibna Tonyo baaskiilka yar wuxuu saaray miiska dushiisa.

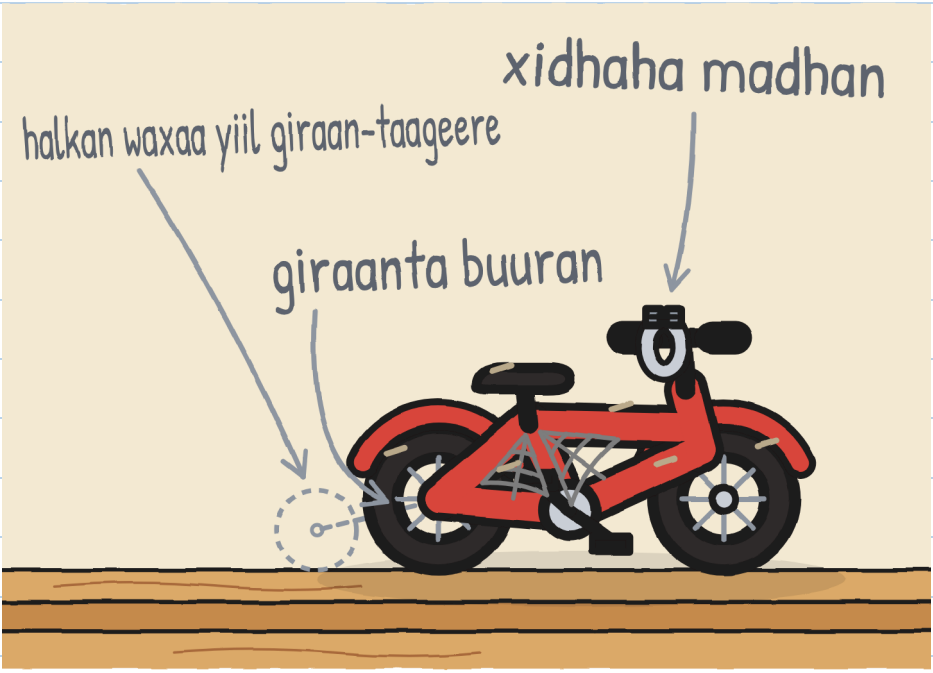

—Wuxuu ahaa kayga. Wuxuu qaadi jiray gambaleelkan yar, xidhe ku xidhan. Maalin gambaleelka yar wuu joogsaday: tak. Qof ayaa yidhi: "Ii sii, Tonyo yare. Waan ku hagaajinayaa oo waan ku soo celinayaa".

—Yaa? —ayaa Hulita ka baxay, afkeedana way daboolatay.

—Wejiga ma xusuusto. Gambaleelka yar ayaan xusuustaa. Iyo inaan aad u sugay.

—Guriga weli waxay igu yeedhaan Tonyo yare —ayuu yidhi Tonyo—. HILLAAC maya. HILLAAC waxaan ahay Tonyo: maalintii ugu horreysay ayaan kaarkii ku qoray.

—Maxaa ka xun Tonyo yare? —ayaan weydiiyay.

—Waxba. Ilaa Ẓoe ay sheegto. HILLAAC naanaysaha lama saaro. Bruno eeg.

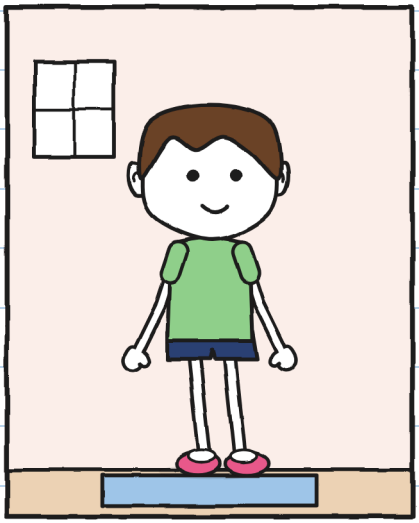

GURIGA: Tonyo yare

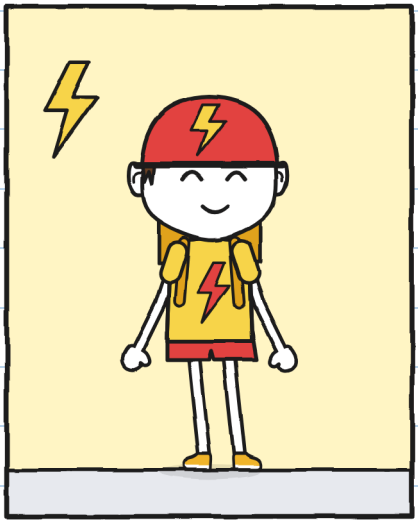

HILLAAC: Tonyo

—Bruno lix jeer ayuu igu yeedhay Tonyo yare tan iyo Talaadadii —ayuu raaciyay Tonyo.

Hulita geeskeeda ayay ku isku soo uruurisay.

—Weli ma kugu filan yahay? —ayay weydiisay Hulita. Ma celin karin.

Mara baaskiilka dhulka ayay dhigtay. Tonyo wuu fadhiistay.



Wuu ku filnaa. Qiyaastii.

Mara waxay sameysay buuq. Wuxuu u egaa qosol. Tonyo sidoo kale wuu qosley. Ma aanan arkin isagoo qosla tan iyo Sabtida.

Qiyaasta casaanka: 0. Waan qoraa maxaa yeelay sidoo kale way tirsantaa. —H.

—Baaskiilkaaga hadda jira waxaa jira gambaleel —ayaan idhi—. Kii HILLAAC. Uma baahnid inaad gambaleelkan yar saarto. Waad hayn kartaa. Ama waad ka daayi kartaa inay soo noqoto.

—Waan ogahay —ayuu yidhi Tonyo. Laakiin wuu i eegay. Wuxuu u egaa inuu markii ugu horreysay maqlayo.

Hulita kow iyo toban daqiiqo ayay aamusnayd, dhegaysanaysa, qalinkeeda oo la dhigay.



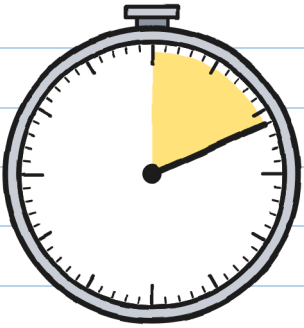

11 daq.

Kow iyo toban daqiiqo. Carrabkaygii wuu hurdaday. —H.

—Waxaan rabaa inaan keligay tijaabiyo —ayuu yidhi Tonyo.

Mara, Hulita iyo aniga waan baxnay. Tonyo albaabka qolka dambe wuu xidhay.

Hulita waxay u tagtay dhanka kale ee dukaanka si aysan u dhegaysan. Aniguna si aanan u dhegaysan, waan sawiray: kursiga Tonyo hadda wuxuu leeyahay saqaf-maro, saqaf maro ah. Si kastaba waa la maqlay.



Ting.

Wuxuu ahaa isla tingkii Sabtida. Kadib mid kale. Kadibna midna, wakhti dheer.

Markii Tonyo soo baxay, gambaleelka yar gacanta ayuu ku sidday, baakaddana gacantiisa hoosteeda.

—Berri ayaan qaadanayaa. Saxeex la'aan.

—Markaas waaberiga way soo noqonaysaa —ayay tidhi Mara.

—Ha soo noqoto. Waxaan rabaa inaan ogaado sida ay tahay in habeen la haysto.

—Haddii Tonyo gambaleelka yar baakadda ka bixiyo? —ayaan weydiiyay.

—Weligay ma tijaabin —ayay tidhi Mara—. Mana tijaabinayo saacadda toddobada subaxnimo.

Tonyo gambaleelka yar iyo qoraalka baakadda gudaheeda ayuu geliyay.



Berri ilaa waxaa harsan afar iyo toban saac.

Waan tirinayaa. —H.

Jimcihii waddadaydii mar kale way dhawaaqday: ting, ting, ting. Soo noqoshada lambarka 14.

Waxa habeenkii hore ma aanan arkin. Tonyo ayaa ii sheegay:



—Markan lambarka 3 joodariga albaabka kuma seexan. Miiska sariirtayda agtiisa ayuu ku seexday. Waaberigii wuxuu bilaabay inuu muraayadda garaaco, daaqaddana waan u furay.

Daaqad ayuu u furay baakad. Waa edeb badan yahay. —H.

Waxaan sawiray labada baaskiil ee Tonyo, wada jira. Gambaleelka yar waxaan ku daray baaskiilka hadda jira. Aad bay u qurxoon tahay.

Hulita warqad yar ayay ku dhegtay gambaleelka la sawiray.

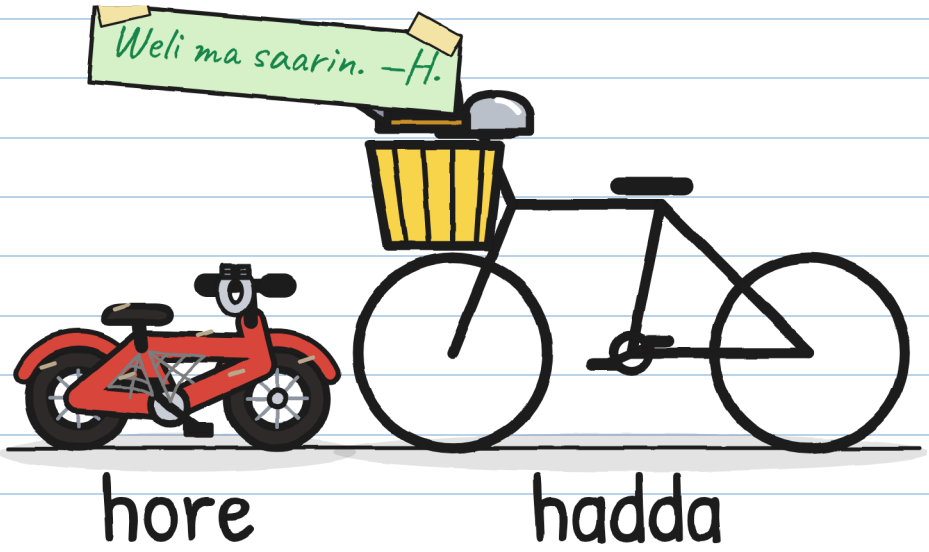

hore hadda

Way sax ahayd. Wax yar way i cadhaysiisay.

CUTUBKA 5

Si gaar ah

Jimcaha galabtii lambarka 3 wuxuu joogay khaanaddiisa, afar iyo toban shaabadood leh. Tonyo, sanduuqiisa fadhiya, ayuu meel fog ka eegayay.

Hulita laba maalmood ayay wax diyaarinaysay. Waxaan ka baqay mid kale oo dhibaato ah.

Waxay ahayd warqad leh laba doorasho.



Tonyo warqadda wuu akhriyay. Kadibna Mara wuu eegay.

—Haddii aan saxeexo, yaa ogaanaya?

—Aniga. Iyo buuggayga diiwaanka, kii gaarsiinta. Kaydkan kama baxo.

—HILLAAC se?

—HILLAAC uma sheegayo. Diiwaanku ma aha calaamad.



Calaamaddu waxay leedahay tirooyin. Magacyadu kaydka ayay ku hadhaan. —H.

Tonyo sanduuqiisii wuu ka kacay.

—B.

Hulita ma booddin. Waan arkay iyadoo aan boodin.

—Qolka dambe —ayuu sii raaciyay Tonyo—. Waxaan rabaa inaad joogtaan. Labadiinaba.

—Aniguna? —ayay weydiisay Hulita.

—Adigaa ugu rabta inaan saxeexo. Waxaan door bidayaa inaad hortayda joogto.

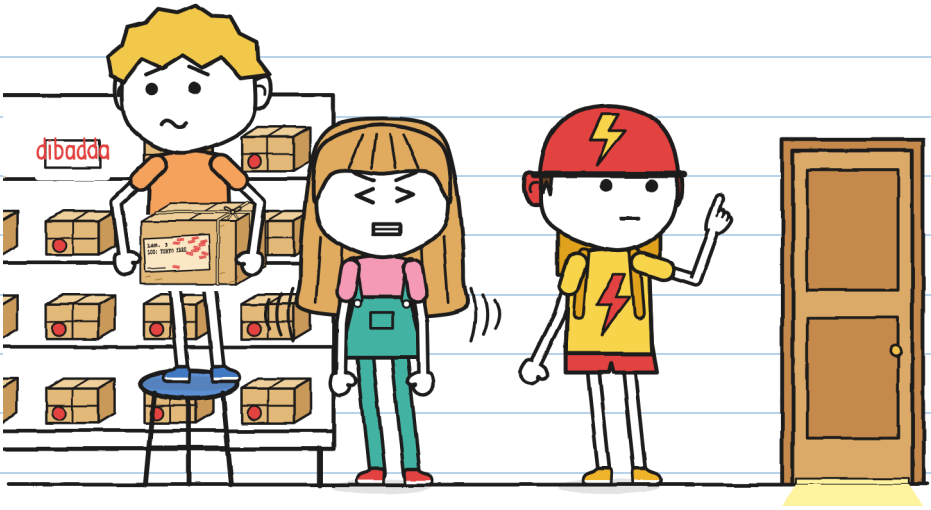

Qolka dambe, Tonyo gambaleelka yar iyo qoraalka mar kale ayuu soo saaray. Si tartiib ah ayuu u eegay, aad u taxadir leh.

—Intaanan saxeexin, waxaan eegaa waxaan saxeexayo —ayuu yidhi, isagoon qofna eegin.

Hulita waxay noqotay midabka shaadhkeeda.



Hulita qalinkeedii cagaarka ahaa Tonyo way siisay. Joonyad ayay ku fadhiisatay geeska.

—Maxaad samaynaysaa? —ayaan weydiiyay.

—Gacmahayga ayaan ku fadhiistay, si aanan u caawin.

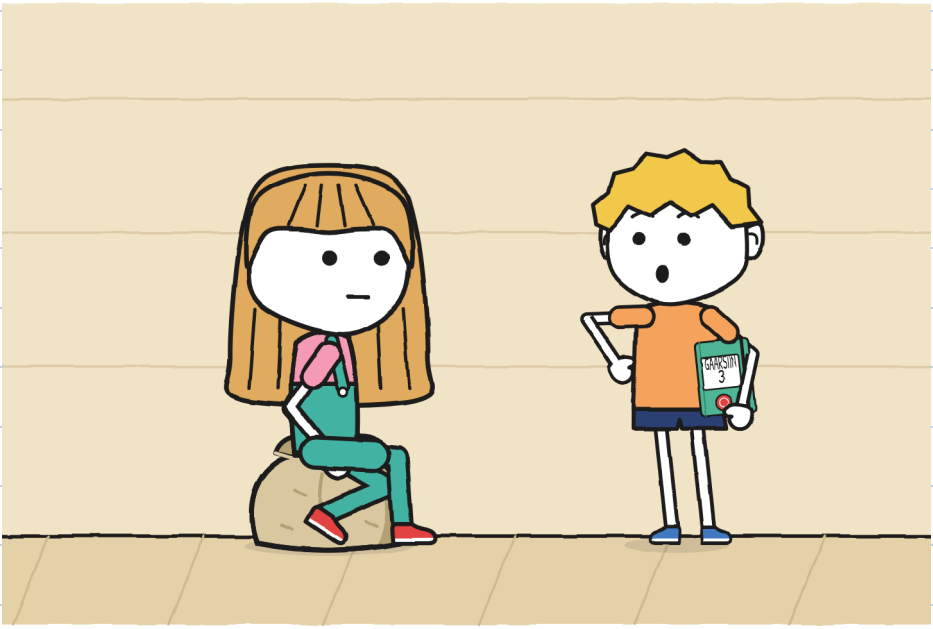

Kurraasadda waan xidhay, gacantayda hoosteeda ayaan dhigay.

Kadibna wuxuu wax walba qoray. —H.

Tonyo qalinka daboolkiisa wuu furay oo wuu saxeexay.

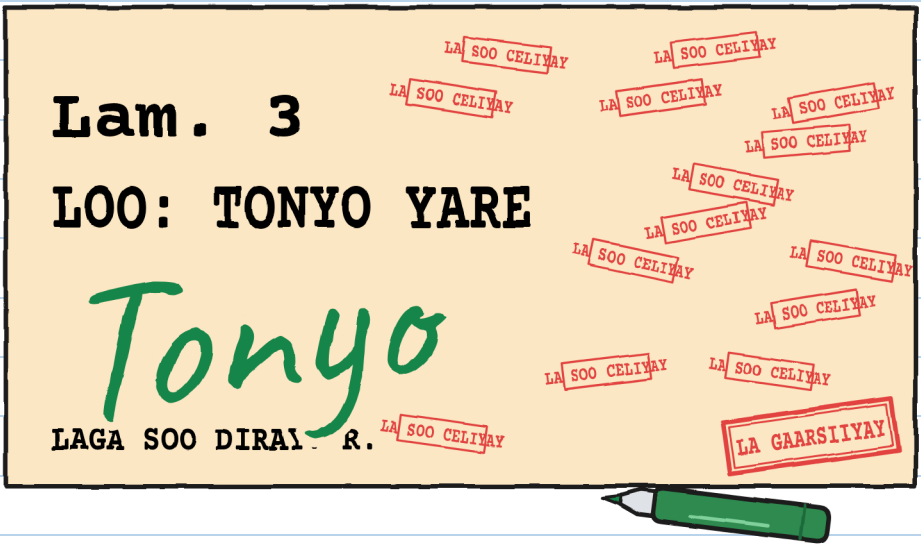

Calaamadda waxaa ku qornaa "Tonyo yare". Saxeexa, "Tonyo".

—Sidaas ma waa sax? —ayuu weydiiyay Mara—. Magacu isku mid ma aha.

—Wuxuu saxeexaa qofka helaya —ayay tidhi Mara—. Adigaana helay.

Mara gaarsiinta buuggeeda ayay ku qortay. Hulita gambarkii buluugga ahaa gacanteeda ayay ku haysay. Dhulka ayay dhigtay.

—Waan beddeli karaa calaamadda? —ayay weydiisay. Tonyo ayay weydiisay, ma aha Mara.

Tonyo calaamadda wuu eegay.

—Waxay ku qoran tahay lambar keliya.

—Keliya.

—Hagaag.



Marka hore waan weydiiyay. Ha la ogaado. —H.

Tonyo wuxuu u baxay dhinaca waddada. Baaskiilkiisa derbiga ayuu ku tiirsaday. Boorsadiisa wuxuu ka soo saaray iskuruuf-fure.

—Gambaleelka yar ma saarayaa? —ayaan weydiiyay.

—Haa.

—Gambaleelka HILLAAC se?

—Kaasi waa kii HILLAAC. Kanu waa kayga.

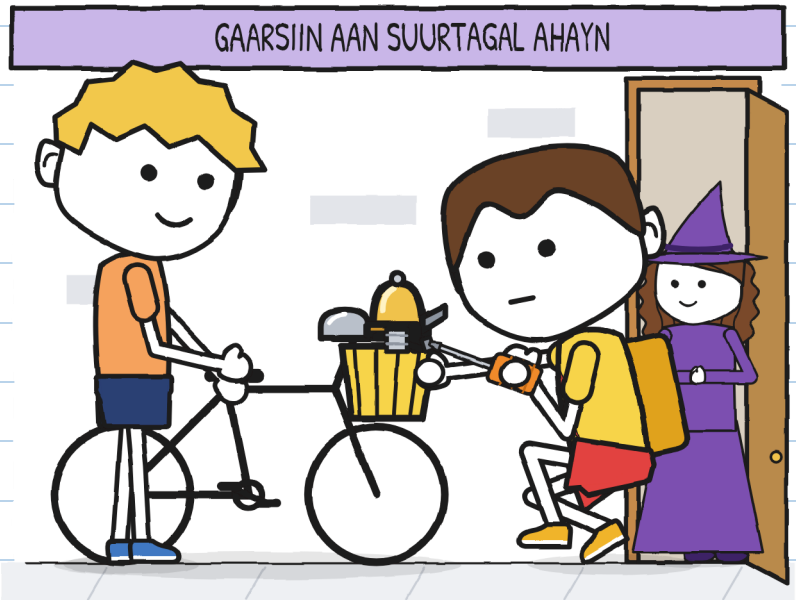

Tonyo gambaleelka yar wuu saaray. Aniga baaskiilka uun ayaan qabtay. Oo sababtoo ah wuu i weydiistay. Tonyo dubbaha yar farta ayuu ku taabtay.

Ting.

Saacadda shanta iyo toban daqiiqo HILLAAC way timid. Bruno wuu joogsaday.

—Maxaa dhawaaqaya?

—Gambaleel yar.

—Xaggee ka timid?

—Wuxuu ahaa kayga.

—Markaad Tonyo yare ahayd?

Wejiga Tonyo waan eegay. Waxba casaan ah. Xataa dhegaha.



—Markii sidaas la igu odhan jiray. Hadda waxaan ahay Tonyo. Adiguna magacaa?

—Dil... —Bruno wuu joogsaday—. Bruno.

—Markaas Bruno.

Bruno madaxa wuu kor u qaaday. HILLAAC laba sano ayaa qofna ugu yeedhin Bruno.

Zoe afkeeda way furtay.

Tonyo dubbaha yar wuu taabtay. Mar keliya.

Ting.

Zoe afkeeda way xidhay. Way ka fekertay.

—Waa dhawaaqaa fiican —ayay tidhi—. Waan daahnay, Tonyo.

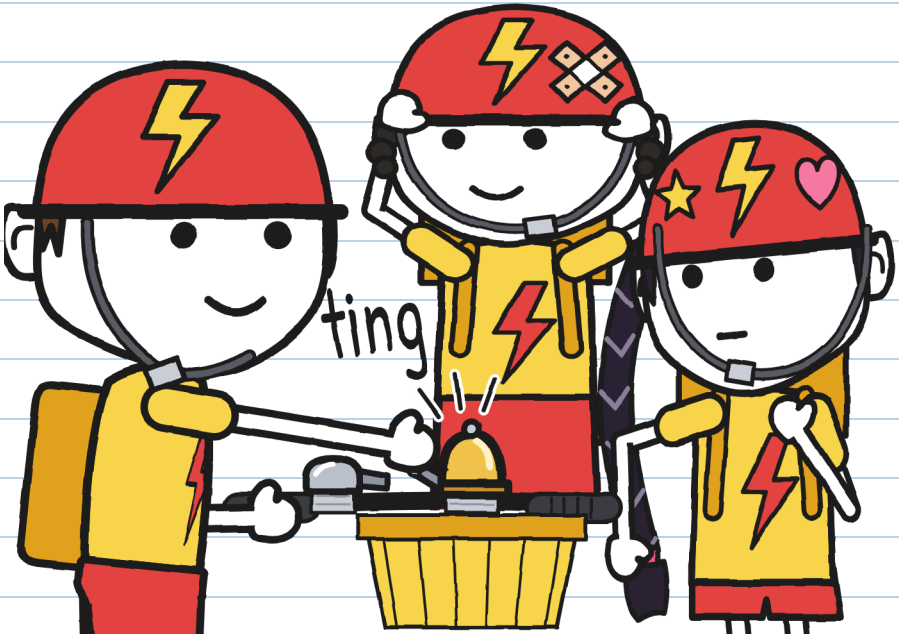

Wuxuu yidhi "Tonyo". Isagoon waxba ku darin. —H.

Habeenkaas mar kale ayaan daboolka daaqadda kor u daayay.

—Mar kale ma ilaalinaysaa? —ayay weydiisay hooyaday.

—Maanta waxaan ilaalinayaa inaan waxba dhicin.

—Taas aad ayaan u fiicanahay. Seexo.



Qalinka daboolkiisa la'aan ayaan ku hurdaday. Barkintaydu waa cagaar. —H.

Waa waaberi.

Waxba ma dhawaaqin.

Ting midna, daaqad midna, eyga lambarka 4 midna.

Waa aamusnaanta ugu qurxoonayd ee aan waddadayda ku maqlo.



CUTUBKA 6

Hadda ahaan

Sabtidii, saacadda tobanka, khaanadda waan sawiray: toddoba iyo toban baakadood iyo saddex god.

Mara calaamaddii ayay ku dhejisay buuggeeda, kuwii kale ee labada ah agtooda.

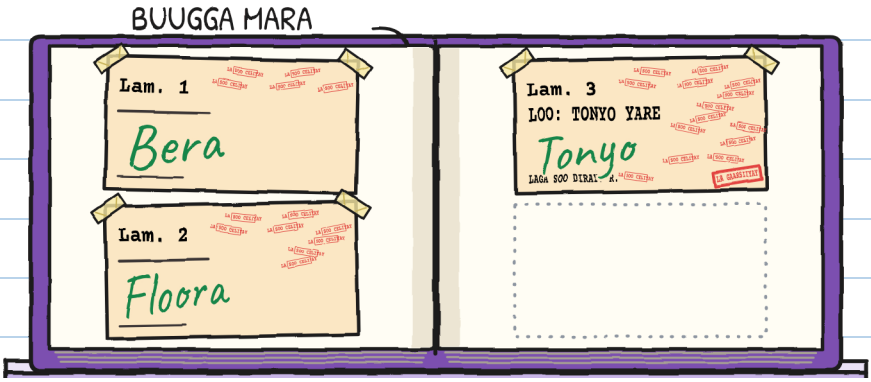

Ukun, iniimo iyo gambaleel yar. Saddexduba way daaheen. Saddexduba way gaareen.

Saddexaad Tonyo ayaa saxeexay. Markan aniga qalinka uun ayaan u gudbiyay. —H.

Tonyo sanduuqiisa ayuu fadhiistay oo isku rogay. Markan khaanadda ma uusan eegin.

—Kursigu wuxuu weli yahay "hadda ahaan" —ayay tidhi Mara.

—Hadda ahaan waa i filan yahay —ayuu yidhi Tonyo.

HADHAY 17

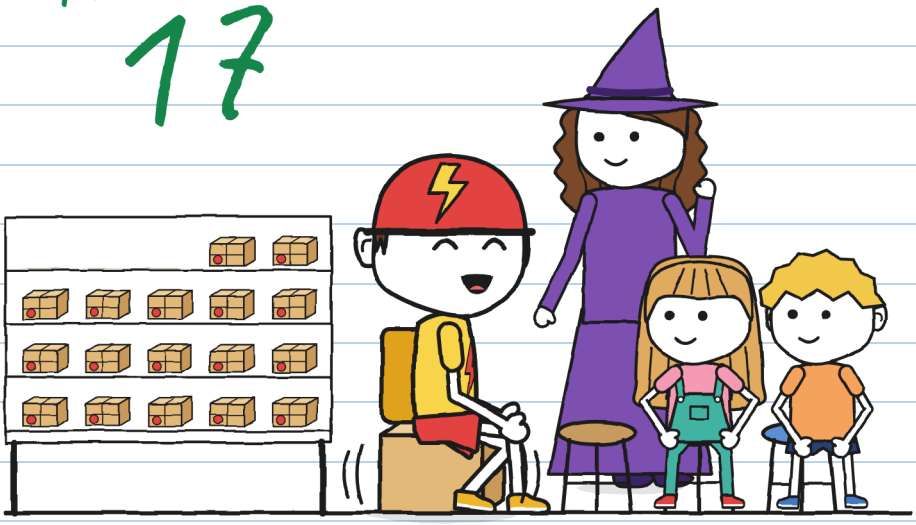

"Hadda ahaan" waxay socon kartaa sanado. Weydii lambarka 3. —H.

Tonyo waxaan tusay mashruucayga kursigiisa. Toddobaadka oo dhan ayay igu qaadatay.

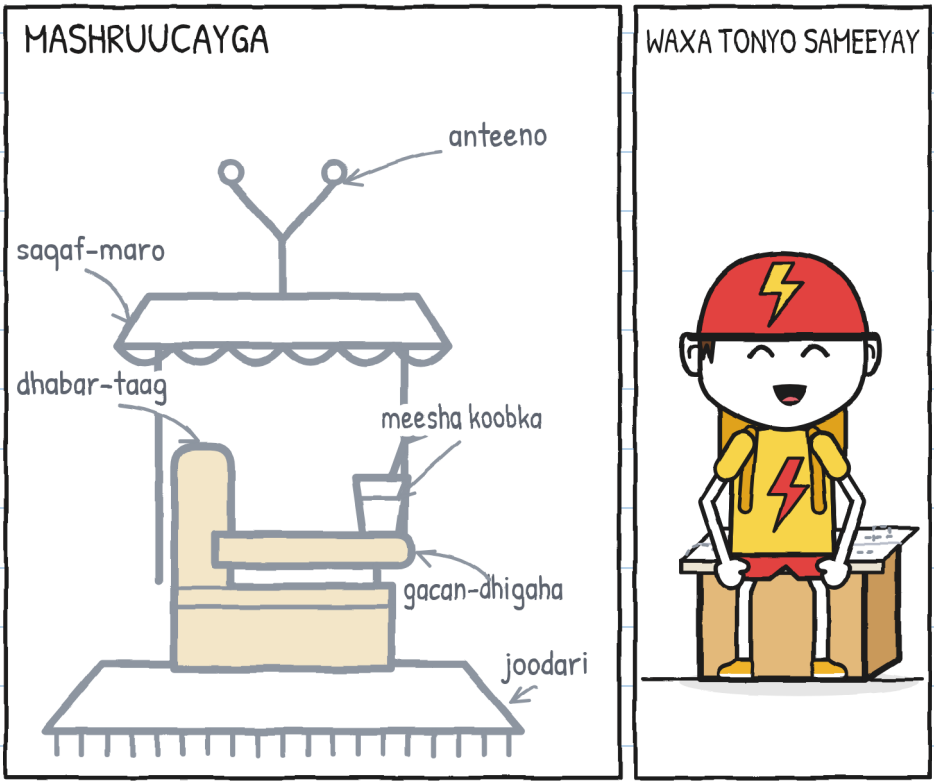

—Ma i siinaysaa? —ayuu yidhi.

Sawirka afar jeer ayuu laaday. Sanduuqa dusha ayuu saaray oo fadhiistay.

Dibadda, gambaleelka yar wuxuu ku qalloocnaa gacan-qabsiga.

—Waan kuu qabanayaa intaad adkaynayso —ayaan idhi.

—Waan qaban karaa.

Wuu qaban karay. Aniga iskuruufkaas ayaan eegayay. Wuxuu u egaa inuu boqol wareeg leeyahay.

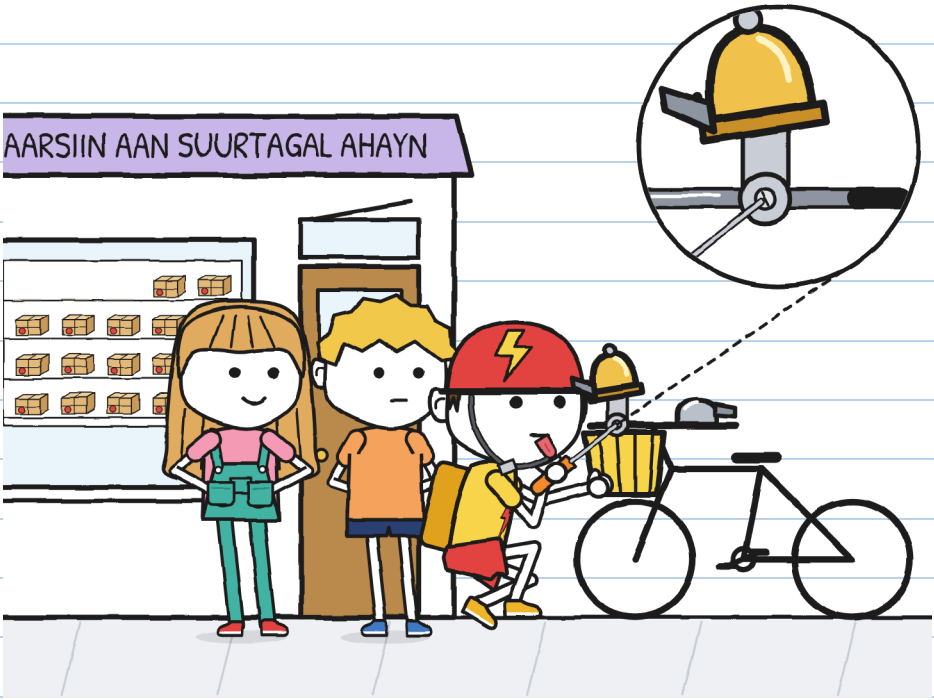

Hulita warqaddii saxeexyada ayay soo saartay. Daaqadda yar waxaa lagu daboolay warqad iyo dhegaan badan.

—Waa tii dabinka ahayd —ayay u tidhi Mara, iyadoon sugin weydiinteeda—. Waan hagaajiyay.

Kadibna warqadda Tonyo hortiisa ayay dhigtay.

—Ma ii saxeexi kartaa? Dhab ahaan. Waxba hoostiisa ma jiraan.

Tonyo warqadda hoosteeda wuu eegay. Miiska iibka hoostiisa wuu eegay. Rahda wuu rogay.

—Hagaag.



Waan mudan ahay. —H.

Duhurkii, Tonyo wuxuu u baxay gaarsiin. Nin koofiyad xidhan oo usha ku socda ayaa si tartiib ah u gudbayay.

Tonyo wuu joogsaday. Wuu sugay. Gambaleelka yar mar keliya ayuu garaacay. Sida oo uu leeyahay: "Waan joogaa".

Ting.

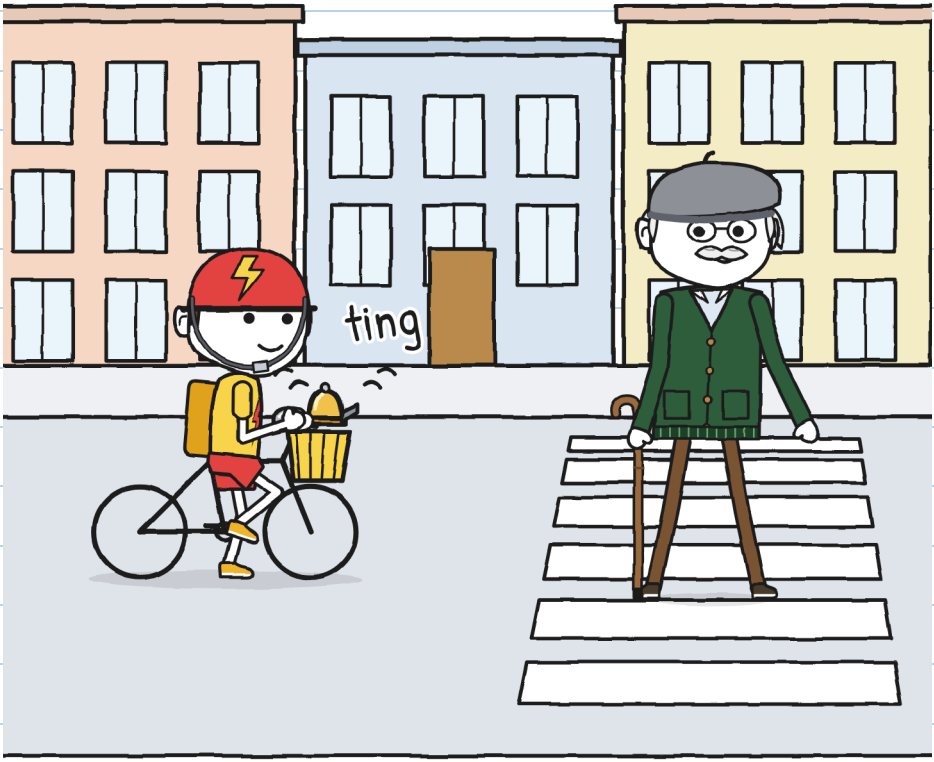

Ninkii usha wuu kor u qaaday si uu u salaamo, wuuna sii socday xawaarihiisii.

—Waa Don Antonio —ayay tidhi Mara—. Tonyo yare lambarka labaad ee liiskayga.

—Gambaleelkaas yar ma cusub yahay? —ayuu weydiiyay ninkii, markuu hadda dhinaceenna joogay.

—Waa duug —ayuu yidhi Tonyo—. Wuxuu ahaa kayga. Markii la igu odhan jiray Tonyo yare.

—Aniga lixdan sano ayaa qofna igu yeedhin Tonyo yare. Haddii aad rabto, waan is beddelaynaa: adigu, Don Antonio; aniguna, Tonyo yare.

Tonyo way ka fekeray.

—Hadda ahaan, maya.

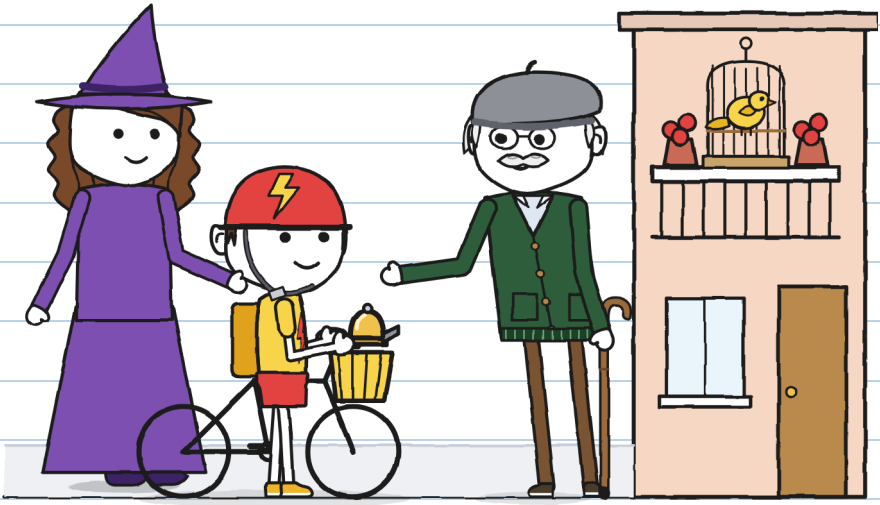

Kaarkii R. ayaan soo saaray. Mar horeba lix tilmaamood ayuu lahaa. Laba ayaan ku daray. Tonyo qalinkii ayuu i weydiistay oo hoosta ku qoray, far-ka-qortiisa.

WAXA R. KA OGNAY

?

R.



1-6 (kurraasadda 2)

7. Tonyo waa la aqaannay markuu baaskiilka yar wadi jiray.

8. Gambaleel yar oo dhawaaqa ayaa loo ballanqaaday. Sanado ayay qaadatay.

SUGAYA: sharraxaad ayaa la igu leeyahay.

—Mahadnaq ma ugu celinaysaa? —ayay weydiisay Hulita.

—Mahadnaq iyo cabasho. Labadaba. Marka aan ogaado yaa ah R.

Saacadda kowda Bera ayay soo gashay, Miga gacmaheeda ku sidata, laan yarna timaheeda ku jirto.

—Waxaan u imid inaan caawimaad weydiisto. Miga hadda way og tahay sida loo duulo. Hadda waxay u baahan tahay meel ammaan ah oo ay ku degto. —Wakhti yar way joogsatay—. Shalay maraqayga ayay doortay.



Miga way i eegtay oo wejigayga "aniga ma ihi" ayay sameysay.

Kaaga, si sax ah. Baasto leh. —H.

—Ma u baahan tahay qof degdeg ah? —ayuu weydiiyay Tonyo sanduuqiisa ka dhex jiray.

—Waxaan u baahanahay qof og sida loo sugo —ayay tidhi Bera.

—Aniguna waan ogahay. Tan iyo toddobaadkan.

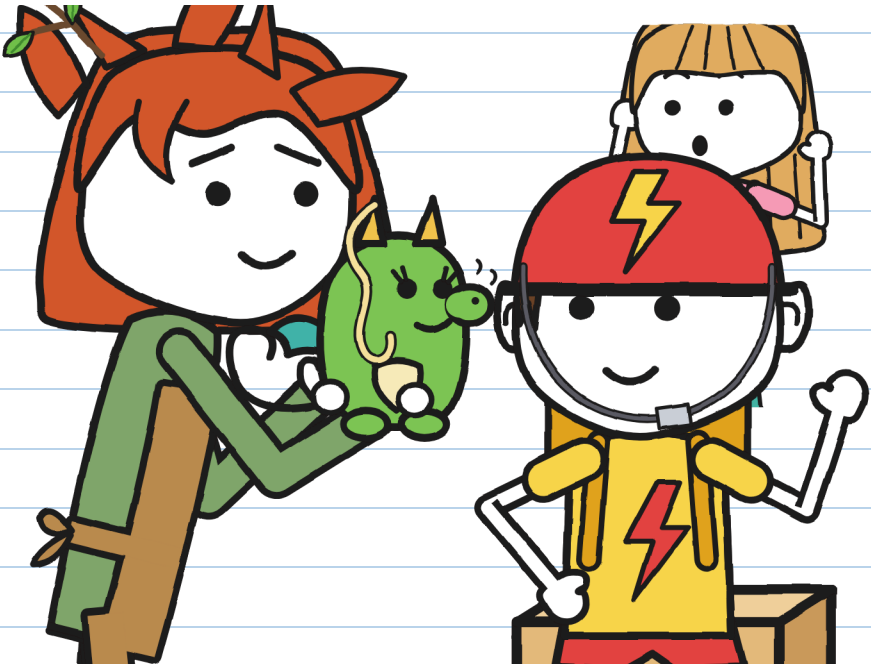

Aniguna waan sugi karaa. Hadda? —H.

GAARSIINTA LAM. 3. Muddada qof kasta qaatay:

	HILLAAC: toban daqiiqo.
	R.: sanado.
	Tonyo: lix maalmood.
	Hulita, dhegaysanaysa: kow iyo toban daqiiqo (rikoor).



Tonyo wuxuu u baxay inuu gaarsiiyo. Waddada ayaa ting ka yimid. Iyo mid kale.

Markan gambaleelka yar isagaa garaacayay.

Aniga weli keligay ayaan dhawaaqaa. Waan ku jiraa. –H.

GAARSIIN AAN SUURTAGAL AHAYN · 4

(dhawaan)

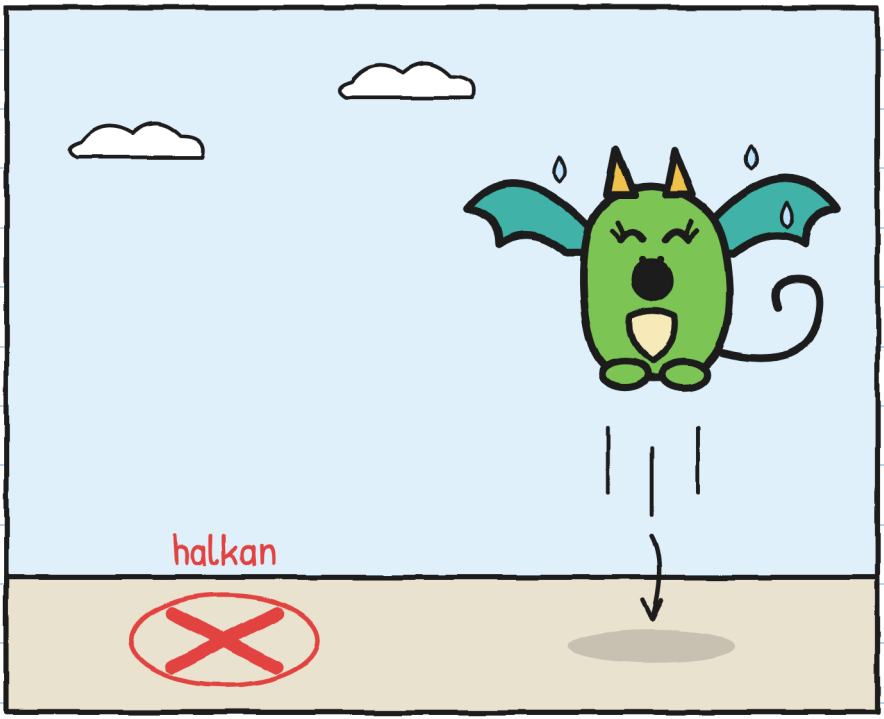

Xaggee ku soo degaa masduulaa yar oo ku dayata? –H.

XAAFADDA (nooca 3)

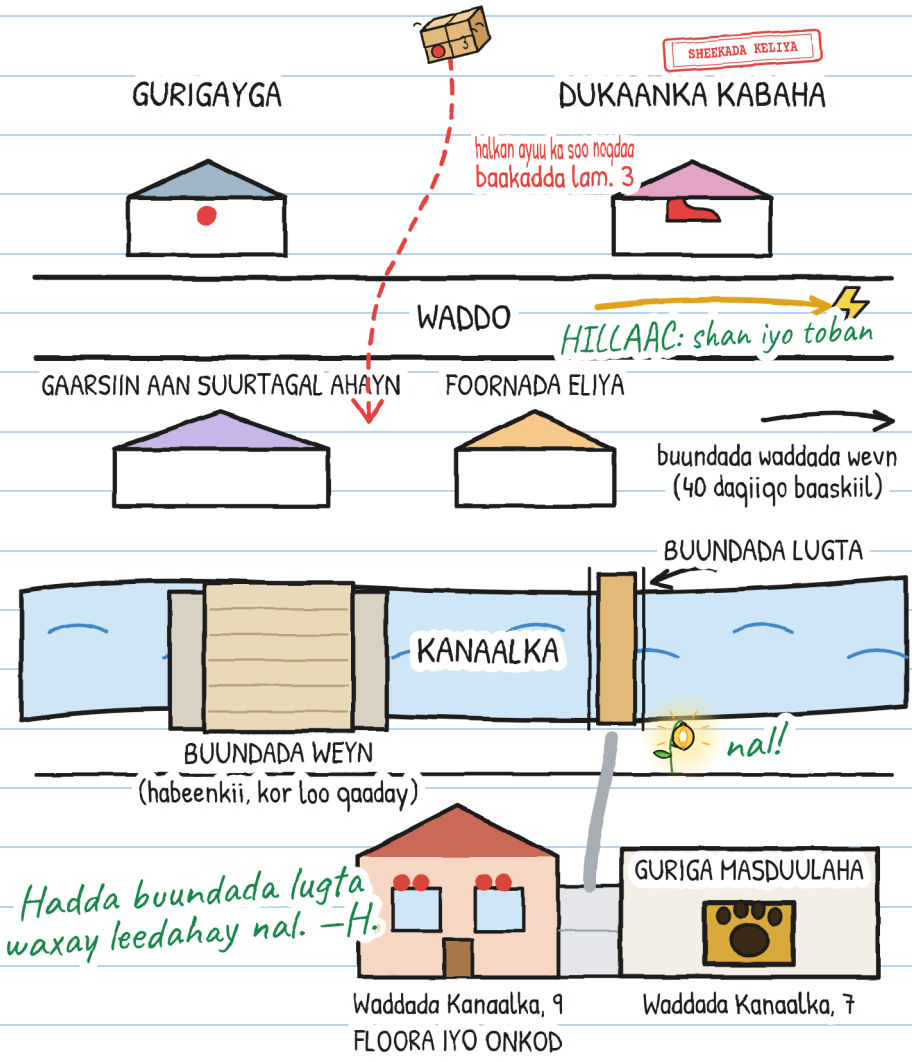

ADIGA, MAXAAD LOOGU YEEDHAA?

Tonyo waxaa loogu yeedhi jiray Tonyo yare. Hadda isagaa dooranaya magaciisa. Adiguna?

Waxaan jeclahay in la igu yeedho...

Waa la igu yeedhi karaa sidoo kale...

Waxaan door bidayaa in aan la igu yeedhin...

Aniga waxaan ahay Hulita. "H." marka aan saxeexo oo keliya. –H.

HAL SHEEKO, LIX CABBIR

Waxaa jira lix cabbir, da'da 3 ilaa 16, iyo in ka badan 20 luqadood. XXS, XS, S, M iyo L waxay leeyihiin isla bogagga iyo isla sawirrada. XL waa sheeko-dheer. Waxa isbeddelaya waa sida loo sheego.

CABBIR XXS · PRE-A1
MARA IYO TONYO WAY QOSOLAAN. BAASKIILKA CASAANKA AH MA ARAGTAA?

CABBIR XS · A1
Mara ku dhawaad way qososhay. Tonyo sidoo kale wuu qosley. Ma aanan arkin isagoo qosla tan iyo Sabtida.

CABBIR S · A2
Mara waxay sameysay buuq, ku dhawaad qosol. Tonyo sidoo kale wuu qosley. Ma aanan arkin isagoo qosla tan iyo Sabtida.

CABBIR M · B1
Mara waxay sameysay buuq. Wuxuu u egaa qosol. Tonyo sidoo kale wuu qosley. Ma aanan arkin isagoo qosla tan iyo Sabtida.

CABBIR L · B2
Mara waxay sameysay buuq oo qof kale ku ahaan lahaa qosol. Tonyo sidoo kale wuu qosley. Ma aanan arkin isagoo qosla tan iyo Sabtida.

CABBIR XL · B2-C1
Sheeko sawiran · 13+

Heerarka CEFR waa qiyaas keliya.

Mid kasta cabbirkiisa. Isla ting. —H.

QOYSASKA IYO MACALLIMIINTA

Cutub kasta ka shaqee linguaula.com

BAASKIIL DHAB AH: WAXA LA SAMEEYO

1. Koofiyad had iyo jeer, si fiican loogu xidhay. Xataa marka aad tagayso "meel u dhow oo keliya".
2. Ha lagu arko oo ha lagu maqlo: nal, dhar iftiin leh iyo gambaleel. Gambaleelku wuu digaa; ma amro.
3. Labada gacmood gacan-qabsiga ku hay. Haddii wax ku mashquuliyo, ka joogso meel ammaan ah.
4. Dhinaca waddada waa kuwa lugeeya: halkaas, baaskiilka gacanta ku qabo. Intaadan gudbin, joogso oo eeg.

Shaabadda SHEEKADA KELIYA waxay calaamadaysaa waxa ka dhaca sheekada, waddada se ma dhaco.

KA HOR INTAAD BAXIN, EEG BAASKIILKAAGA

