GAARSIIN AAN
SUURTAGAL AHAYN · 3

DIB U CELI, FADLAN

LINGUAULA

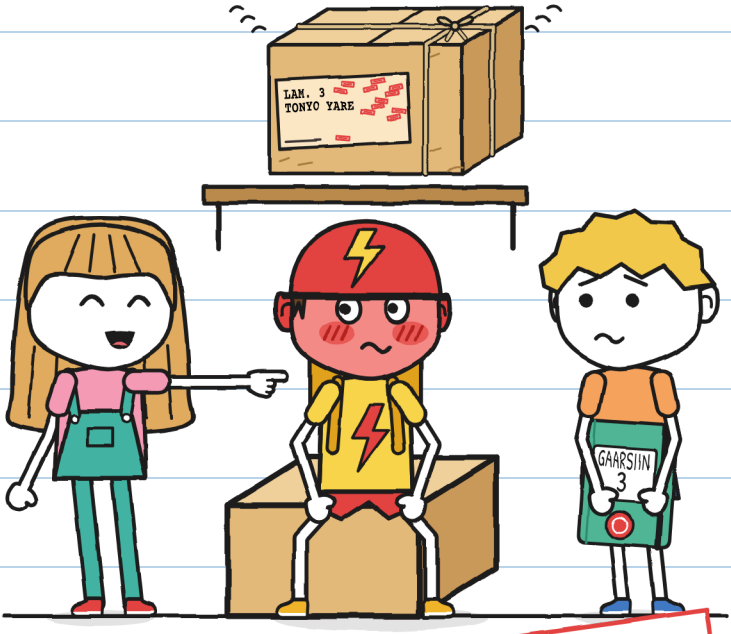

CABBIR XXS
EEG OO DHEGAYSO · 3+

GAARSIIN AAN SUURTAGAL AHAYN · 3 DIB U CELI, FADLAN

QORAALKA IYO SAWIRRADA: LINGUAULA

CABBIR XXS · EEG OO DHEGAYSO · 3+

NUQULKA SOOMAALIGA: LINGUAULA

DAABACAADDII KOOWAAD: 2026

© 2026 LINGUAULA · info@linguaula.com

SI XOR AH AYAA LOO KOOBIYEYN KARAA, FASALKA IYO GURIGA.

BUUGGA SADDEXAAD EE TAXANAHA. KUWII HORE:
"BAAKADDAN WAY QANIINTAA" IYO "HA FURIN ILAA ONKODKA".

LinguAula

Cutub kasta ka shaqee linguaula.com

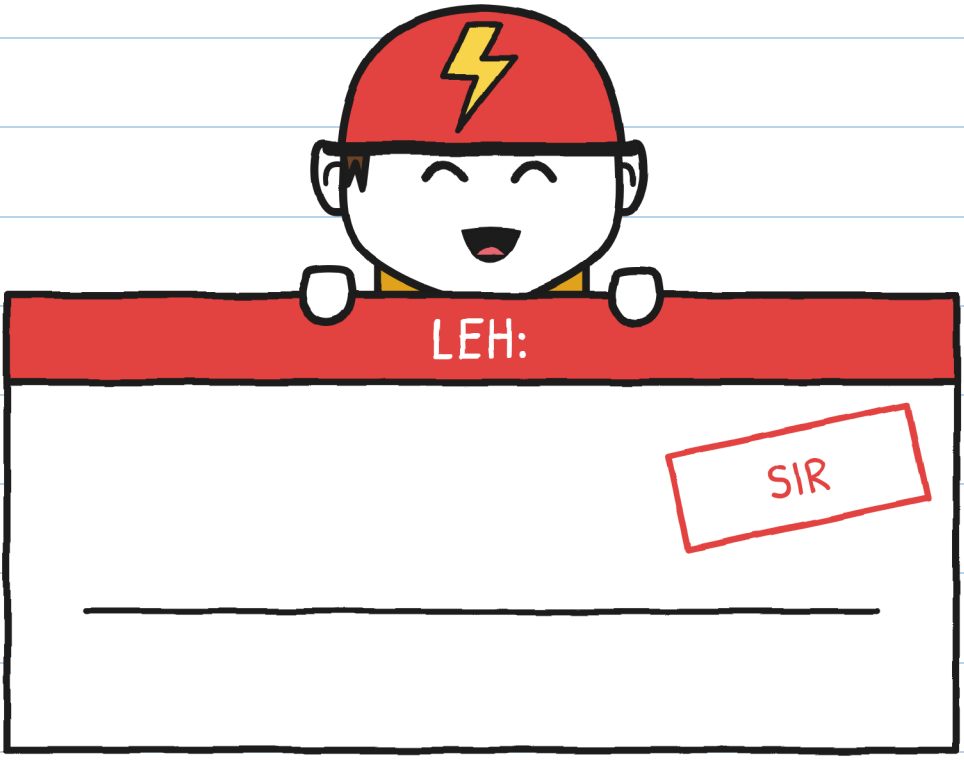

HADDII AAD HESHO, SOO CELI.
KOOFIYADDA MA ARAGTAA?

SHEEKADA KELIYA

JILAYAASHA



GUNI

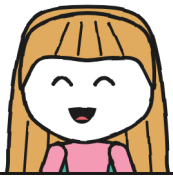

HULITA



TONYO



MARA

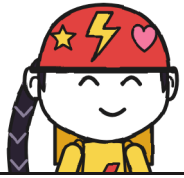

ZOE



BRUNO



BAAKAD

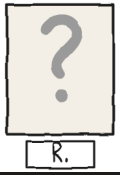

R.

KURRAASAD 3
EE GUNI

"SIR." –H.

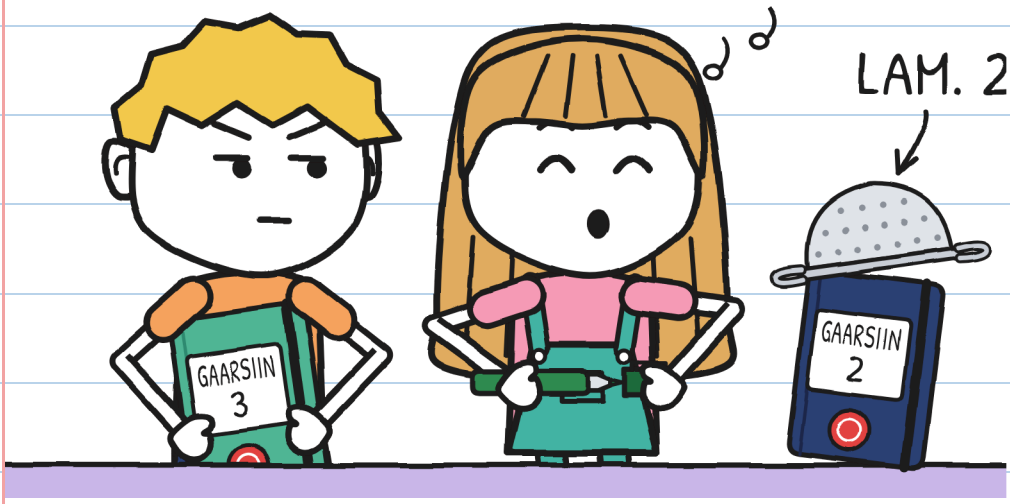

KURRAASADDA
CUSUB WAA CAGAAR.

KURRAASADDA CAS MA ARAGTAA?

CUTUBKA 1

TING

BAAKAD KHAANADDA KU JIRTA
AYAA DHAWAAQDA: TING!

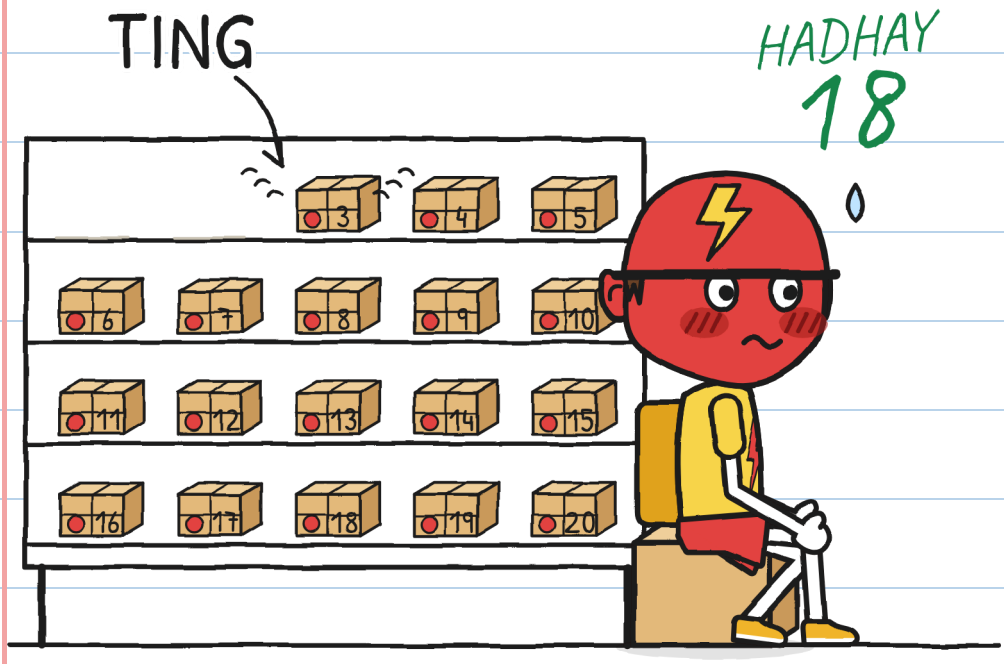

TONYO MA ARAGTAA?

SAXEEX LA'AAN, BAAKADDU
DIB AYAY U DUUSHAA.

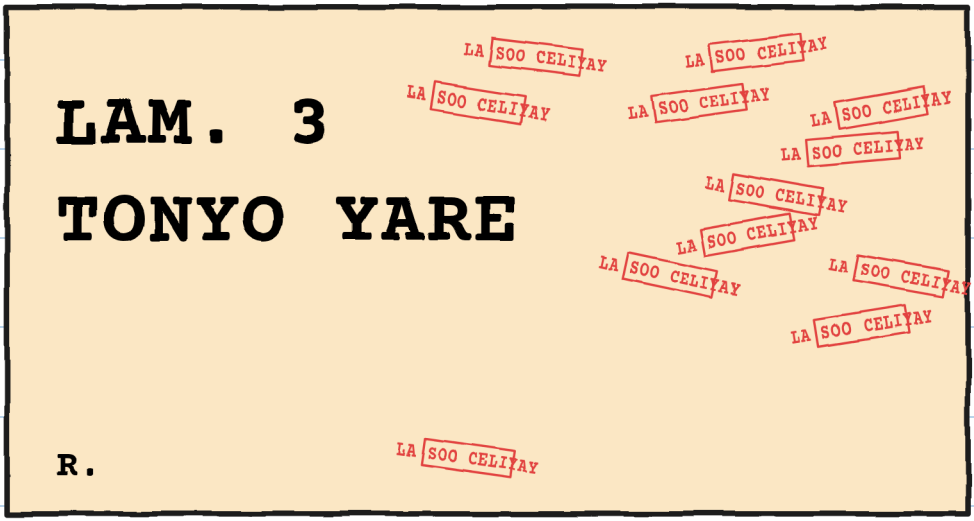

SHAABADAHA CAS MA ARAGTAA?

TONYO QAYBQAYB
AYUU U CASAADAA.

QIYAAS CASAAN

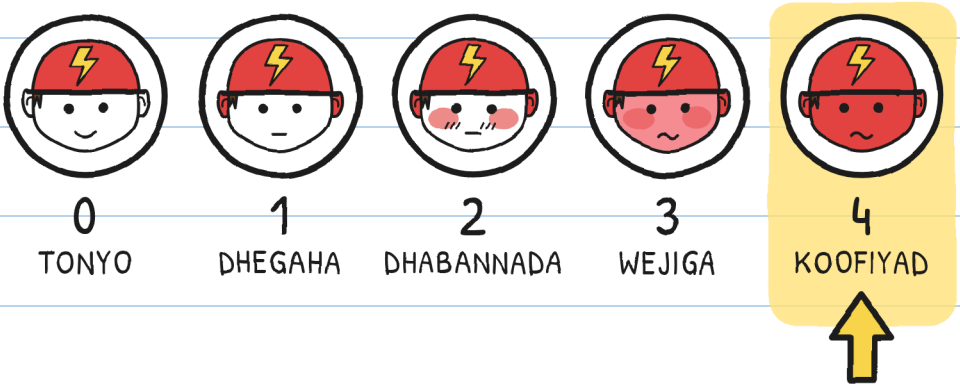

WEJIGA KEE AYAA UGU CASAN?

TING MAR KALE AYUU DHAWAAQAY.

RAHDA MA ARAGTAA?

TUHUNSANAAYAASHA

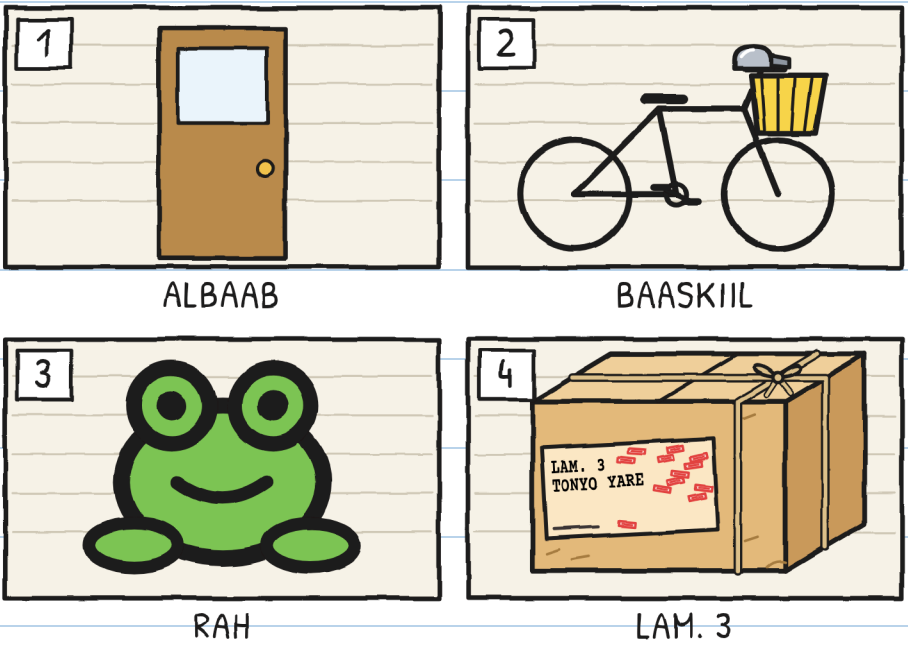

GUNI WUXUU CODADKA
KU TIJAABIYAA DHINACA WADDADA.



HULITA MA ARAGTAA?

SANDUUQA TONYO WUXUU TAABANAYAA KHAANADDA.

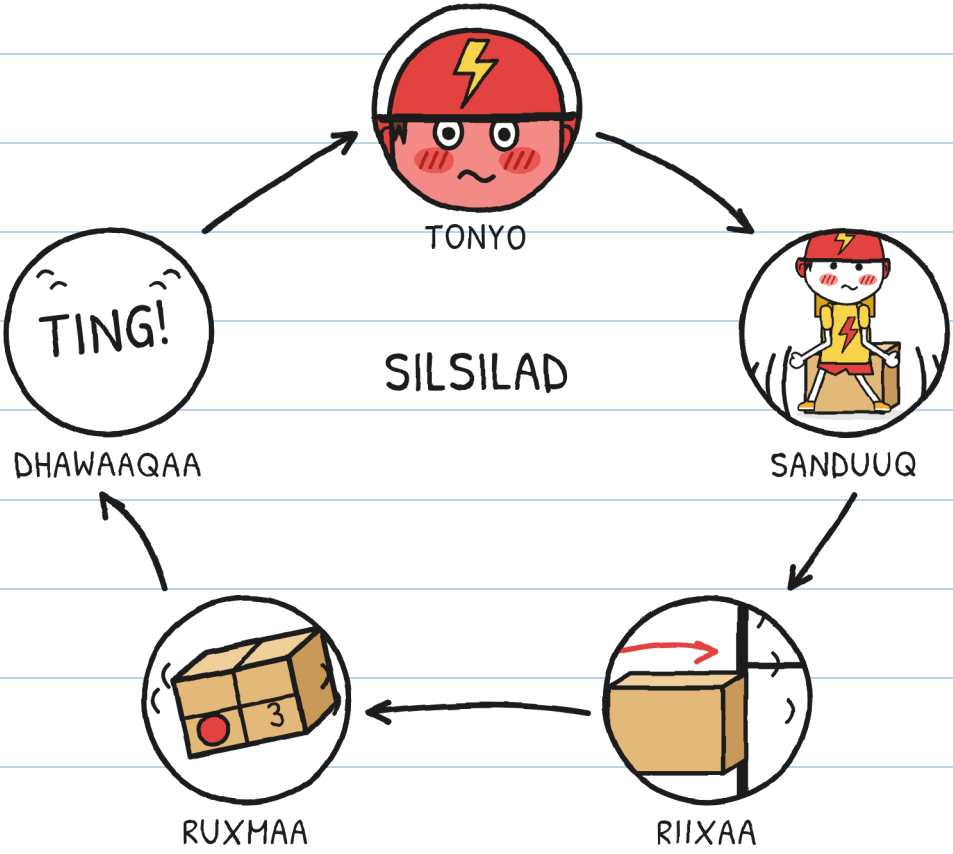

TONYO CASAAN MA ARAGTAA?

TONYO WUXUU ISKU
DAYAA INUU JOOGSADO.



SAWIRRADA IMISA AYAAD ARAGTAA?

TONYO WUXUU YIDHI: "ANIGA AYAA AHAA, MARKAAN YARAA".

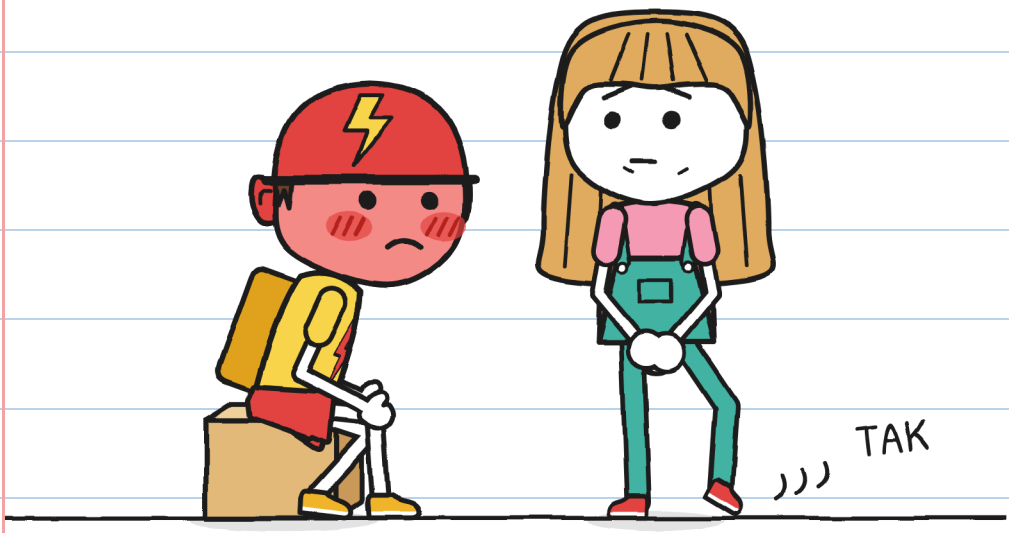

CAGTA HULITA MA ARAGTAA?

MARA TONYO YARE
BADAN AYAY TIJAABISAY.

TONYO YARAYAASHA

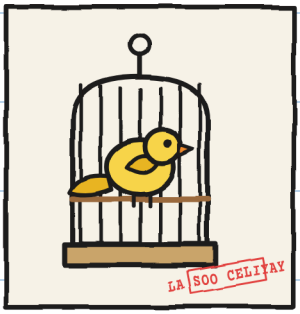

1. KANAARI



2. ANTONIO



3. DOON

TONYO YARE IMISA
AYAAD ARAGTAA?

MARA WAXAY BAAKADDA
KU DABOOSHAA MARO
GUDUUD-BULUUG AH.

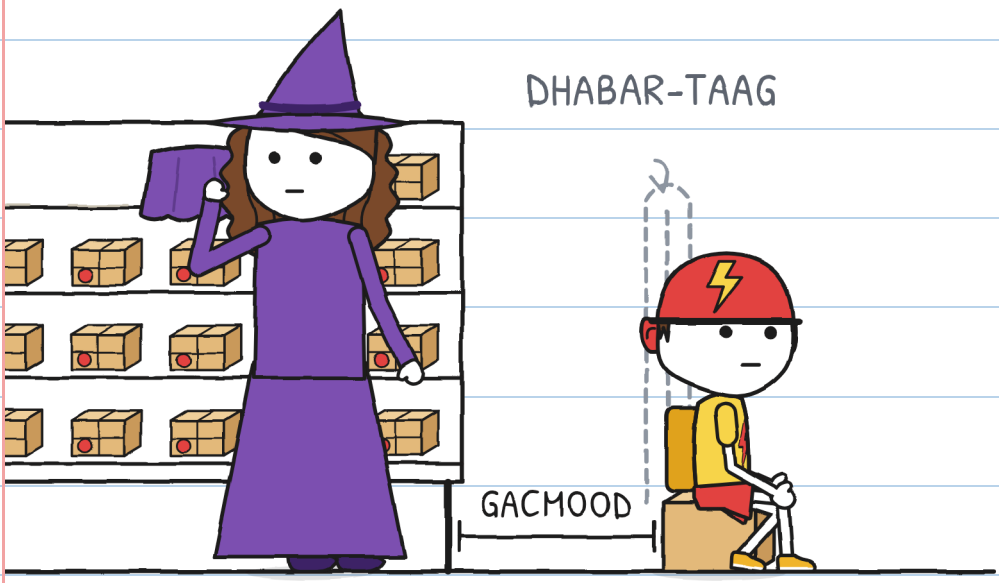

TONYO SANDUUQIISA
MA ARAGTAA?

TONYO WUXUU
KOOFIYADDIISA ISKU XIDHAA.



KHAANADDA MA ARAGTAA?

CUTUBKA 2

MA AANAN ODHAN HAA

MAANTA DUKAANKU WAA XIDHAN YAHAY, TONYO MOOYEE.

CALAAMADDA MA ARAGTAA?

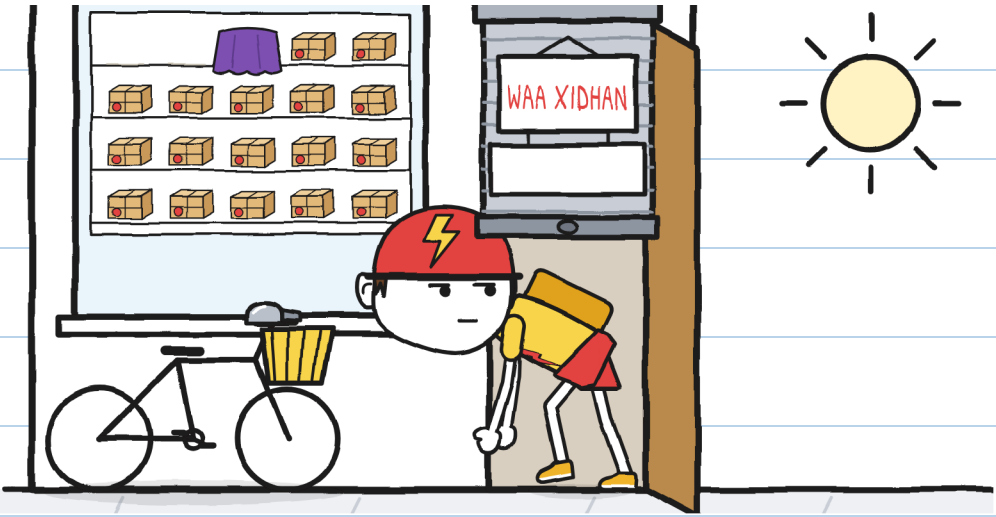

MARA BAAKADDA AYAY
SAARTAA MIISKA IIBKA.

RAHDA MA ARAGTAA?



TONYO BAAKADDA WUXUU
U QABTAA SIDA DIGSI KULUL.

HAA CAGAARKA MA ARAGTAA?

GAARSIIN?	
 EEGID	MAYA
 QABASHO	MAYA
 QAADID	MAYA
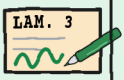 SAXEEXID	HAA

MARA WAXAY DHIGAYSAA
SADDEX SHURUUD.

MARA IYADOO
SALAAMAYSA MA ARAGTAA?

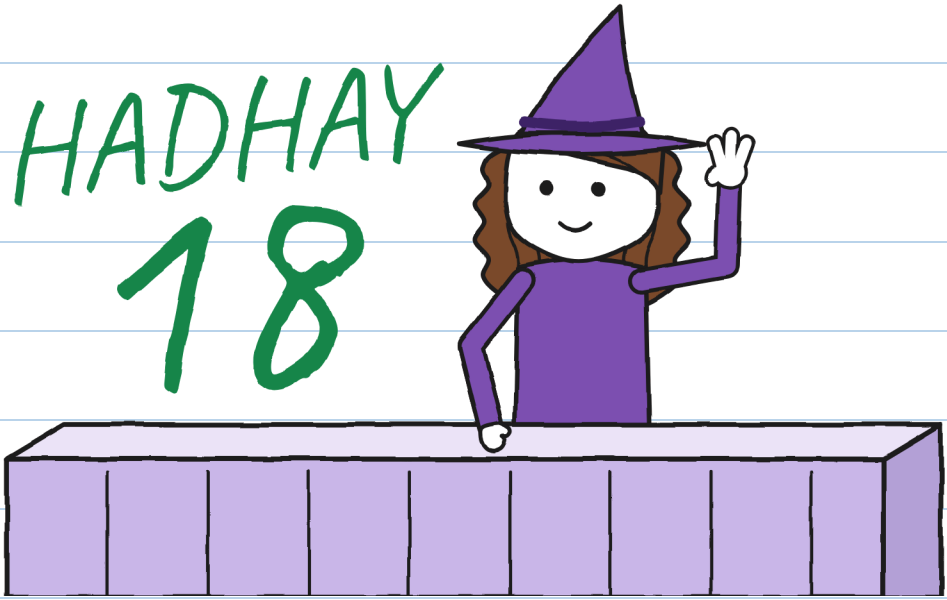

TONYO BAAKADDA XIDHAN AYUU QAADANAYAA.

CALAAMADO IMISA AYAAD ARAGTAA?

KAAR
☑ BAAKAD
☑ CALAAMAD
☑ TONYO
☐ SAXEEX

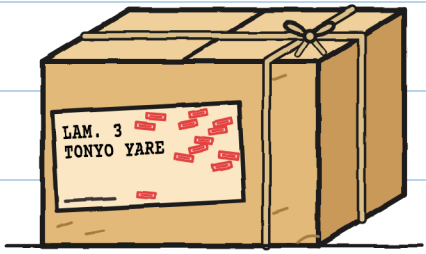

TONYO BAAKADDA WUXUU GELIYAA DAMBIISHA BAASKIILKA.

KOOFIYADDA MARA MA ARAGTAA?



LABA BAASKIIL OO HILLAAC AH AYAA GEESKA TAAGAN.

CALAAMADDA MA ARAGTAA?



GUNI HABEENKII DAAQADDIISA AYUU KA ILAALINAYAA.

DAYAXA MA ARAGTAA?

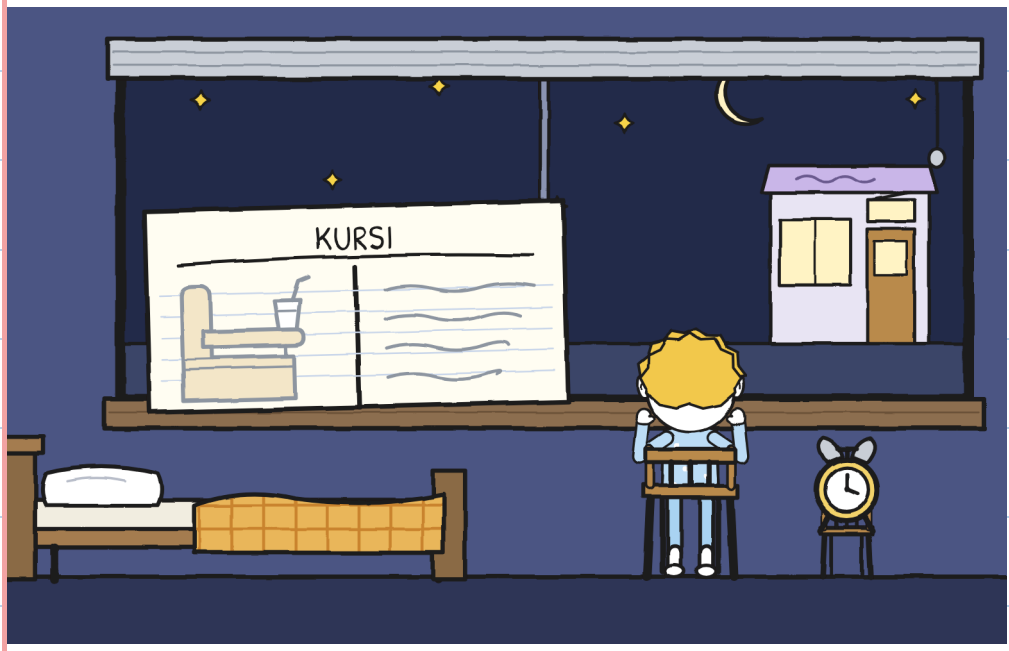

BAAKADDU WAABERIGII DIB AYAY U DUUSHAA.
EYGA MA ARAGTAA?

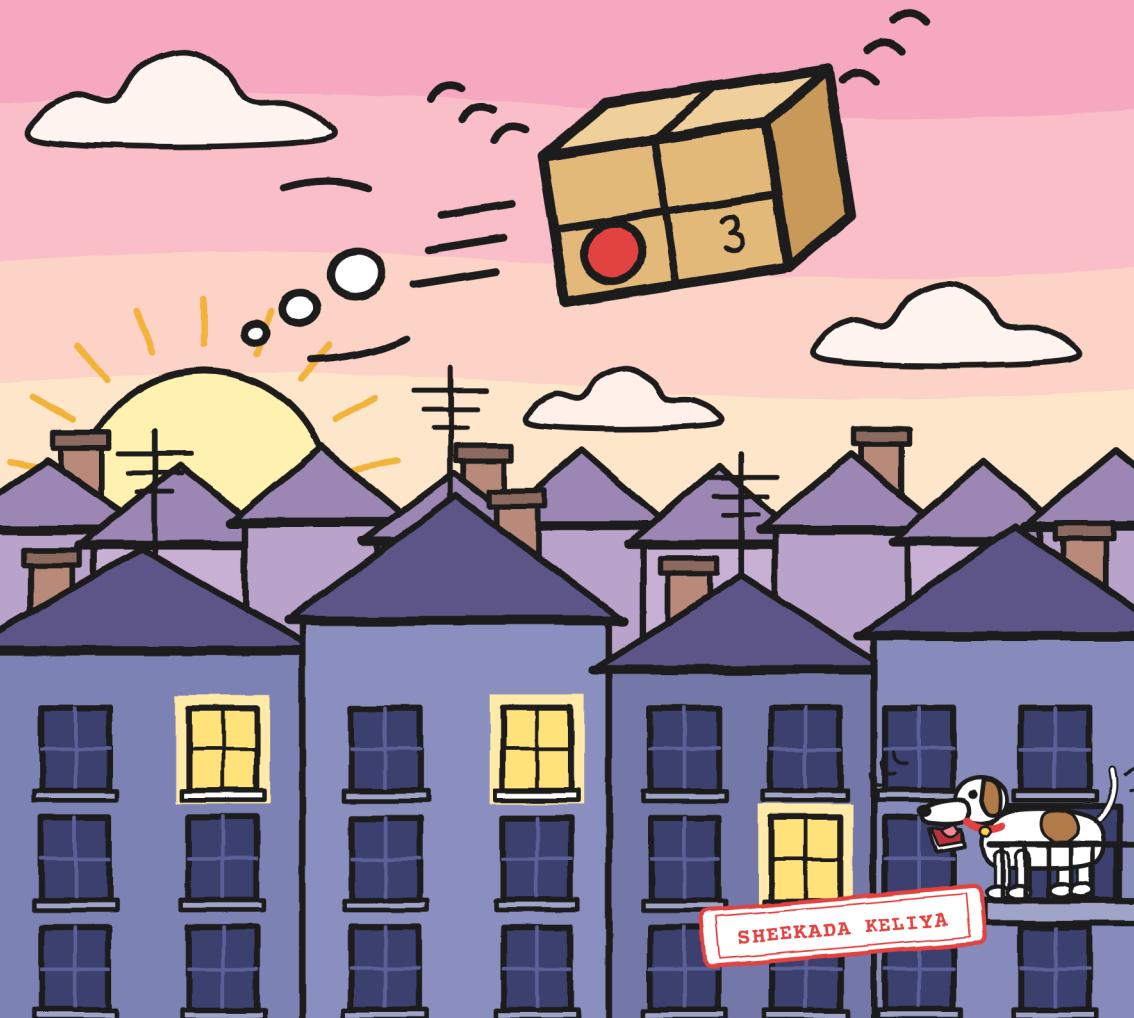

LAMBARKA 3 MAR KALE WUXUU JOOGAA KHAANADDIISA.

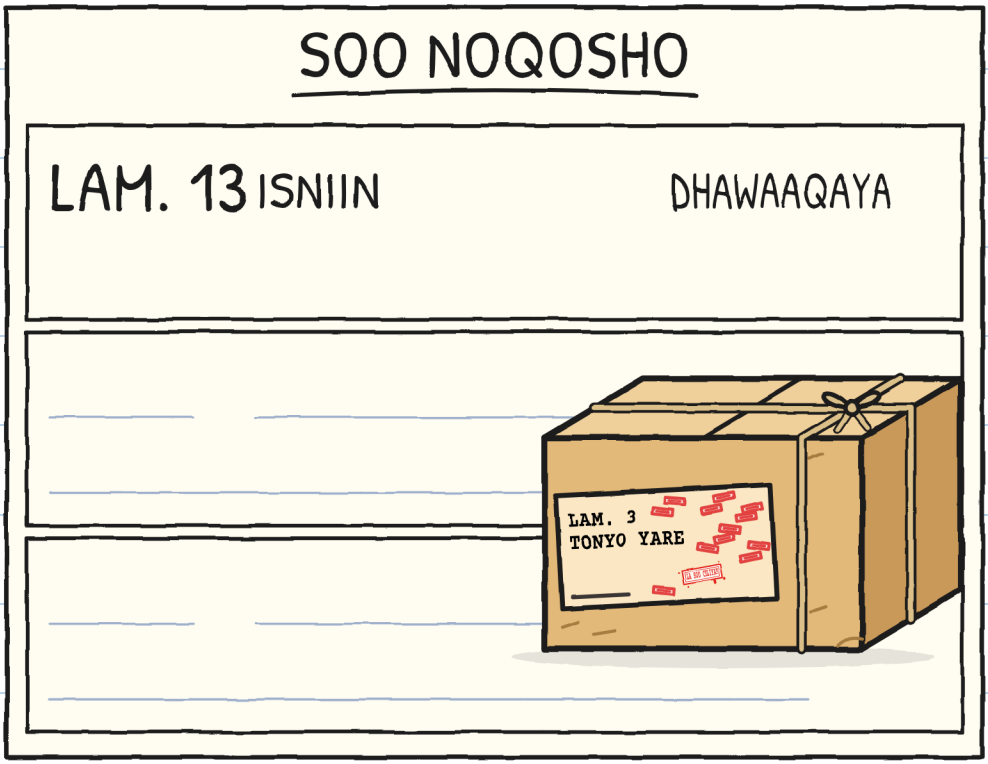

LAMBARKA 13 MA ARAGTAA?

TONYO BAAKADDA DIBADDA AYUU KU DHIGAY, ALBAABKA.

TONYO

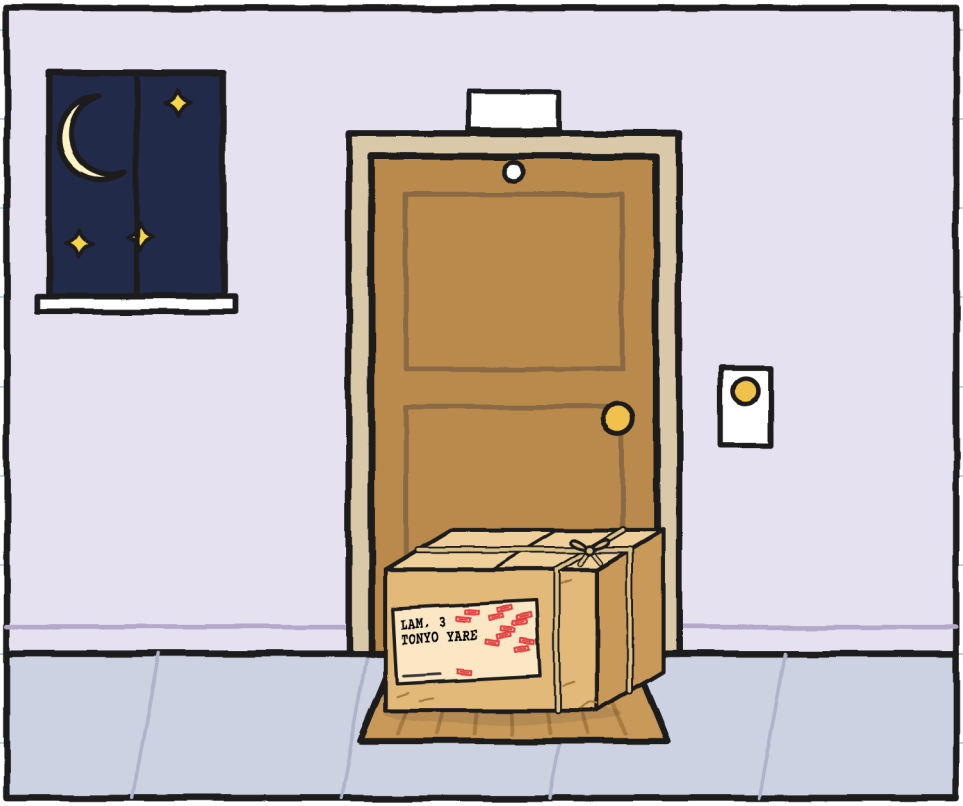

DAYAXA MA ARAGTAA?

HULITA WAXAY TIDHI: "SAXEEX AYAA WAX WALBA HAGAAJIYA".

QALINKA CAGAARKA MA ARAGTAA?

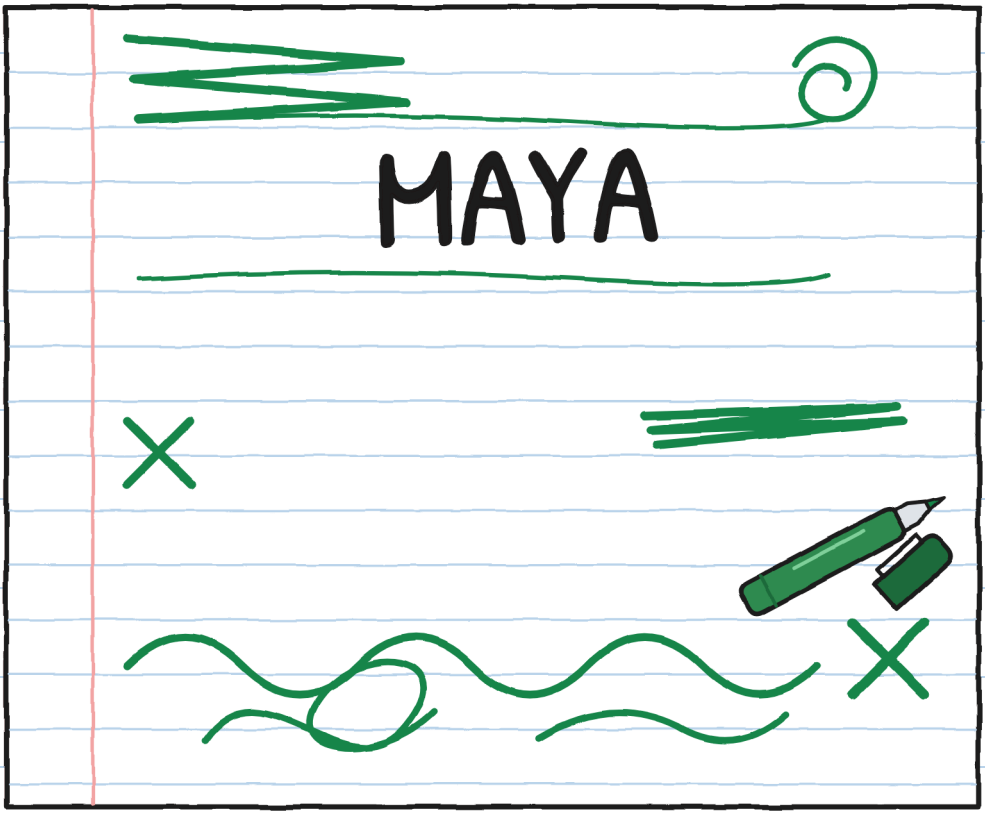

CUTUBKA 3

SAXEEXYO

MIIS LEH MARO-MIIS JAALE AH AYAA JIRA.



MARA MA ARAGTAA?

BAAKADDU MARO-MIISKA HOOSTIISA AYAY KU JIRTAA.

SHAQADA

1. WARQAD

2. MARO-MIIS

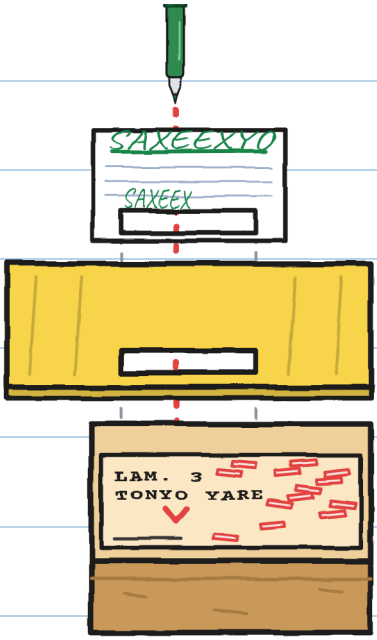

3. CALAAMAD

4. SAXEEX

CALAAMADDA MA ARAGTAA?

HULITA DABIN AYAY
U DIYAARISAA TONYO.

GUNI DHAB AH OO ALBAABKA
TAAGAN MA ARAGTAA?

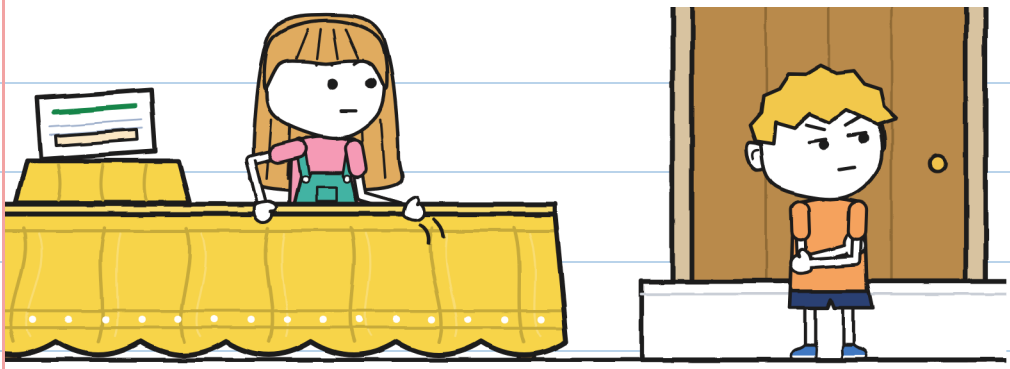

MA CAAWIN. –H.

GAARSIIYAYAASHA HILLAAC WAXAY U MARAYAAN SI SAFAYSAN.

KAARARKA

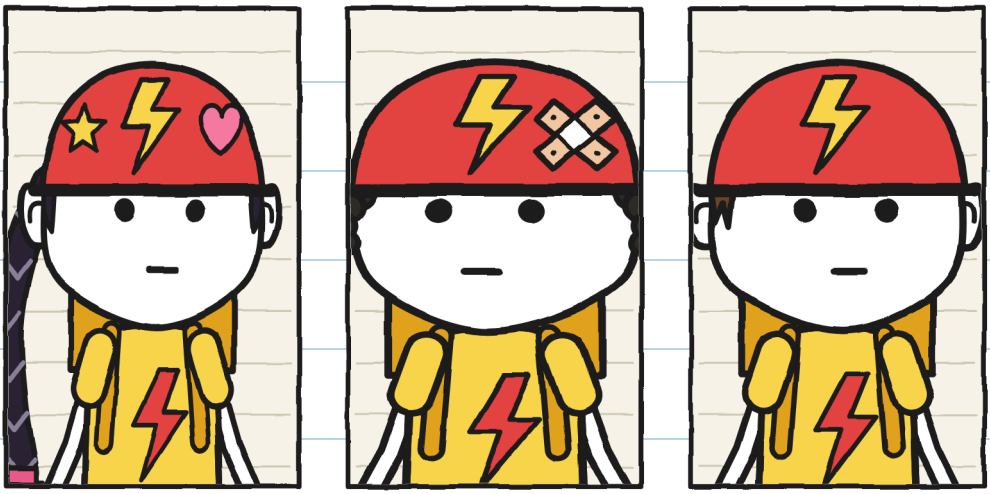

ZOE
DEGDEG

BRUNO
DILLAACAY

TONYO

KOOFIYADO IMISA AYAAD ARAGTAA?

ZOE WAY SAXEEXDAA, BRUNO NAANAYS BAY U BIXISAA.



XIDDIGTA ZOE MA ARAGTAA?

HULITA QALINKEEDA CAGAARKA AYAY SIISAA TONYO.

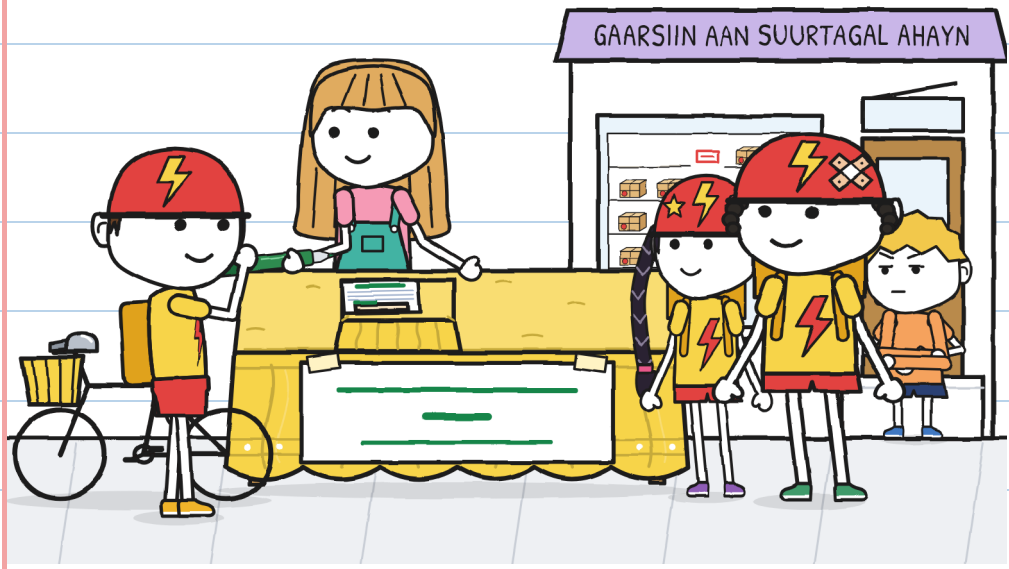

BAASKIILKA TONYO MA ARAGTAA?

MARO-MIISKA HOOSTIISA WAX BAA DHAWAAQAYA.

TING-KA CASAANKA AH MA ARAGTAA?



TONYO MARO-MIISKA
KOR U QAADAA.

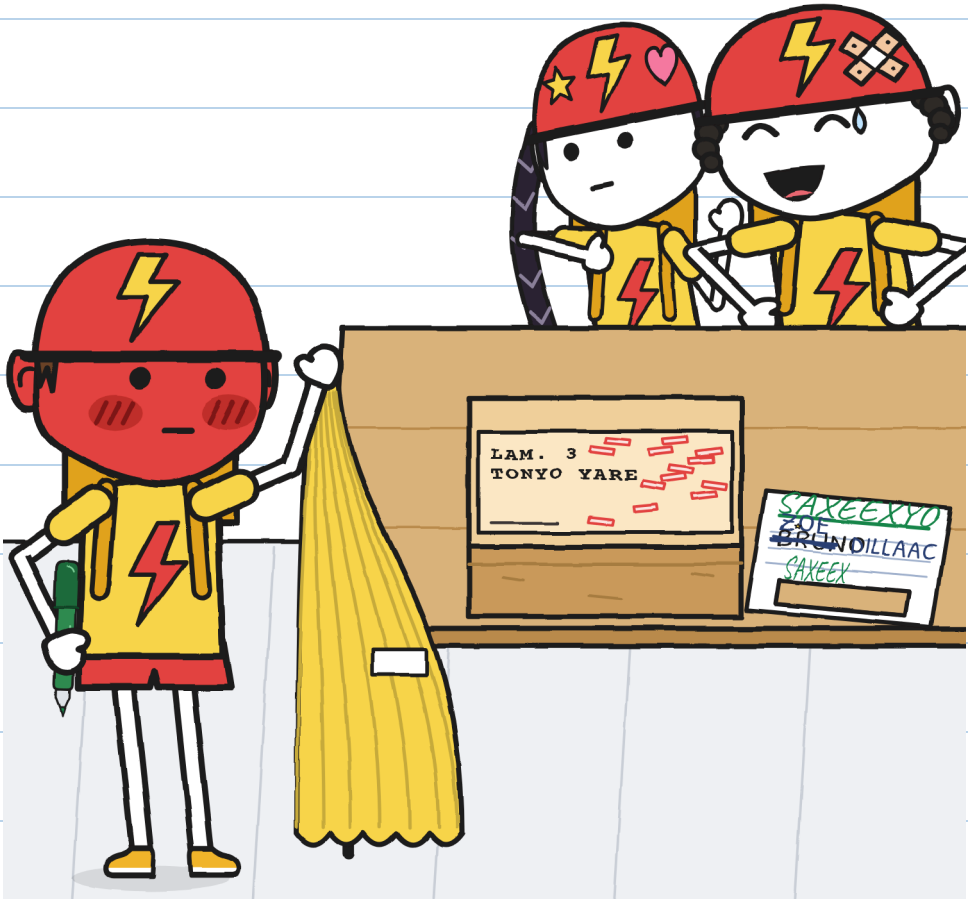

BAAKADDA MA ARAGTAA?

TONYO MA SAXEEXO
WUUNA TEGAYAA ISAGOO
AAD U CADHAYSAN.

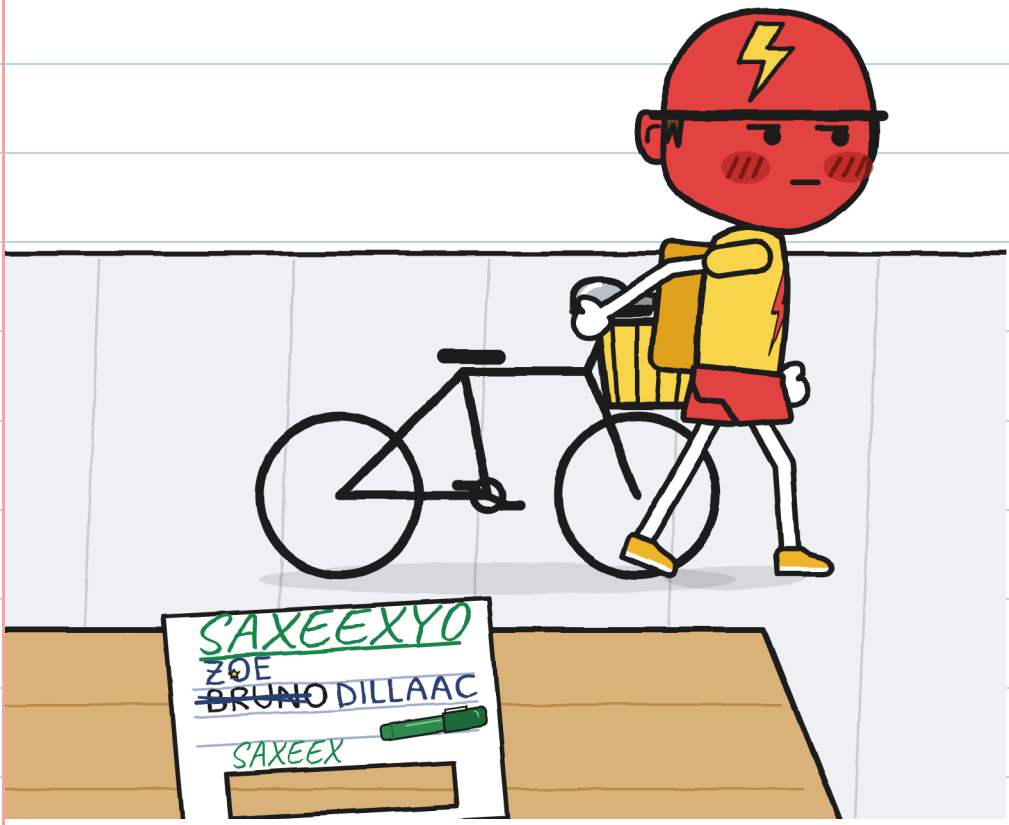

BAASKIILKA MA ARAGTAA?

MARA WAXAY KA SOO BAXDAA
MARO GUDUUD-BULUUG AH.



ZOE IYO BRUNO MA ARAGTAA?

GUNI IYO HULITA MARO-
MIISKA WAY URURSADAAN.

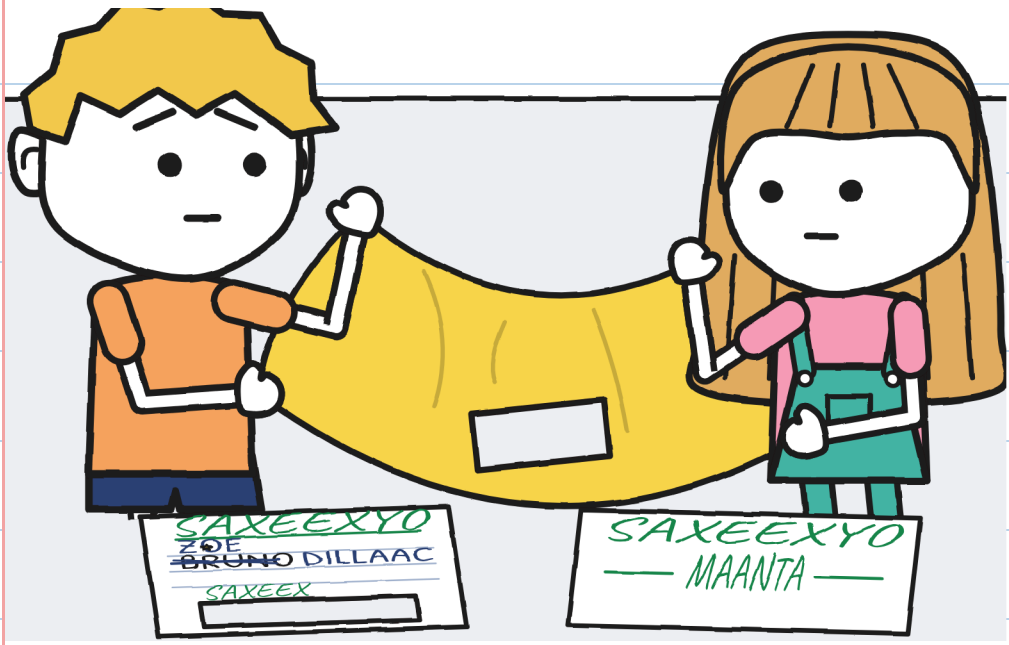

GODKA MA ARAGTAA?

HULITA TONYO AYAY WARQAD KU SUGAYSAA.

RAALLI-GELIN



EREYGA "IGA RAALLI AHOW" MA ARAGTAA?

CUTUBKA 4

BAASKIIL YAR

TONYO BAASKIIL YAR,
CAS, AYUU KEENAA.



BAASKIILKA KALE MA ARAGTAA?

MARA DHAMMAAN QOLKA
DAMBE AYAY GEYSAA.



NALKA MA ARAGTAA?

BAAKADDA GUDAHEEDA
WAXAA KU JIRA GAMBALEEL
YAR OO DAHAB AH.

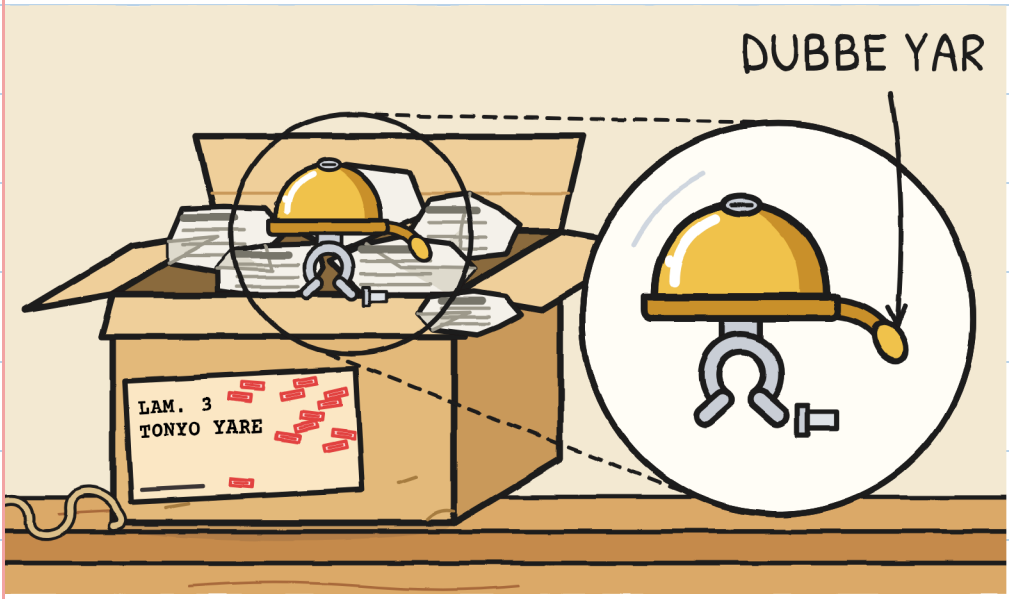

DUBBAHA YAR MA ARAGTAA?

HOOSTIISA WAXAA KU JIRA QORAAL LA LAADAY.



XARAFKA R MA ARAGTAA?

TONYO BAASKIILKIISII YARAANTA AYUU MIISKA SAARAA.

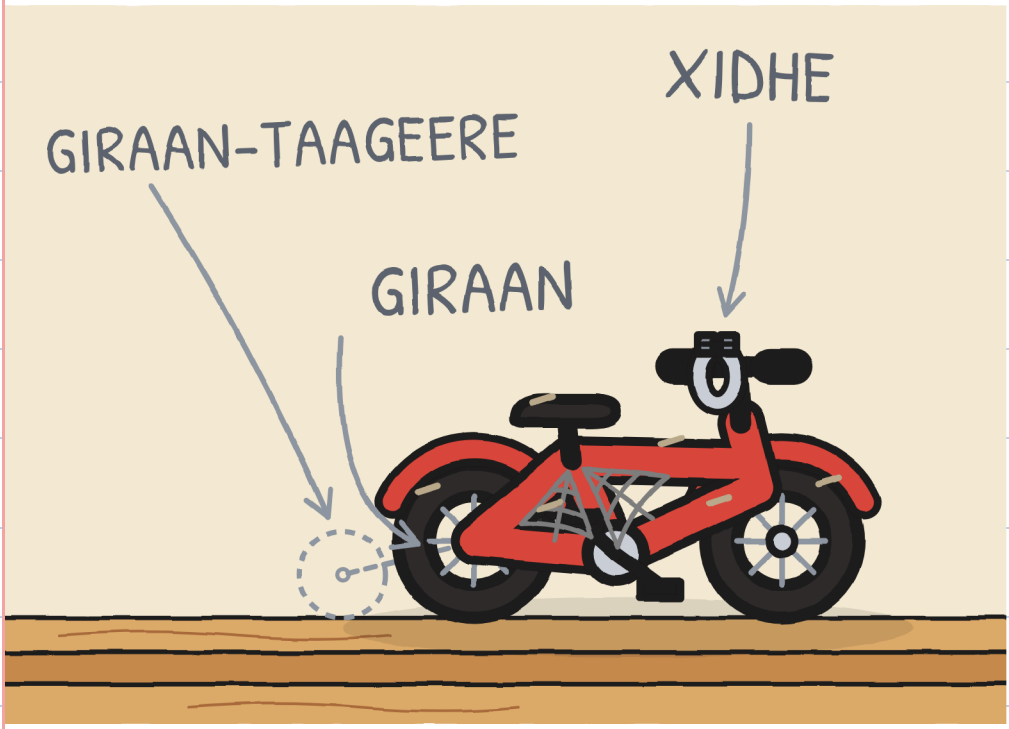

BAASKIILKA CASAANKA AH MA ARAGTAA?

GURIGA TONYO YARE AYAA LOOGU YEEDHAA, HILLAAC SE TONYO.

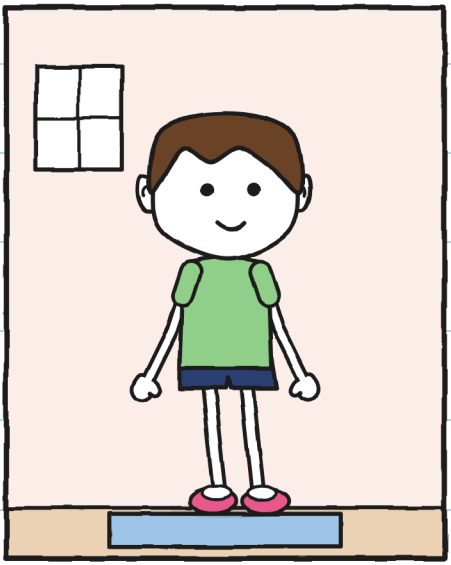

TONYO YARE

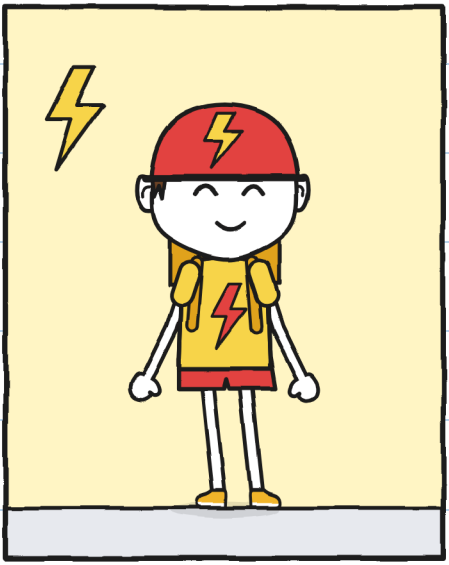

TONYO

KOOFIYADDA TONYO MA ARAGTAA?



MARA IYO TONYO WAY QOSOLAAN.

BAASKIILKA CASAANKA
AH MA ARAGTAA?

HULITA AAMUSNAAN
AYAY DHEGAYSATAA.

SAACADDA MA ARAGTAA?





11 DAQ.

TONYO KELIGIIS AYUU
KU SII JIRAA QOLKA DAMBE.



GUNI SAWIRAYA MA ARAGTAA?

TONYO GAMBALEELKA YAR BERRI AYUU QAADANAYAA.

ALBAABKA MA ARAGTAA?



TONYO BAAKADDA
DAAQADDA AYUU U FURAA.



KOOFIYADDA CASAANKA
AH MA ARAGTAA?

GUNI LABADA BAASKIIL
EE TONYO AYUU SAWIRAA.

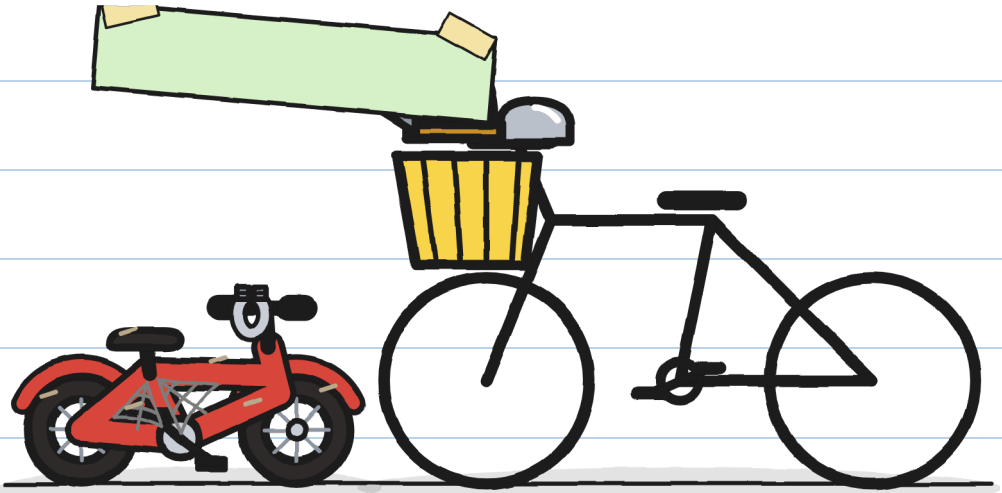

HORE HADDA

DAMBIISHA MA ARAGTAA?

CUTUBKA 5

SI GAAR AH

HULITA WARQAD LEH LABA DOORASHO AYAY DIYAARINAYSAA.

TONYO SANDUUQIISA MA ARAGTAA?



TONYO MARA AYUU LA HADLAA.
BUUGGA BULUUGGA
AH MA ARAGTAA?



TONYO WUXUU DOORTAY
B: INUU SI GAAR
AH U SAXEEXO, QOLKA DAMBE.

ALBAABKA BUNNI AH EE TONYO
AGTIISA MA ARAGTAA?

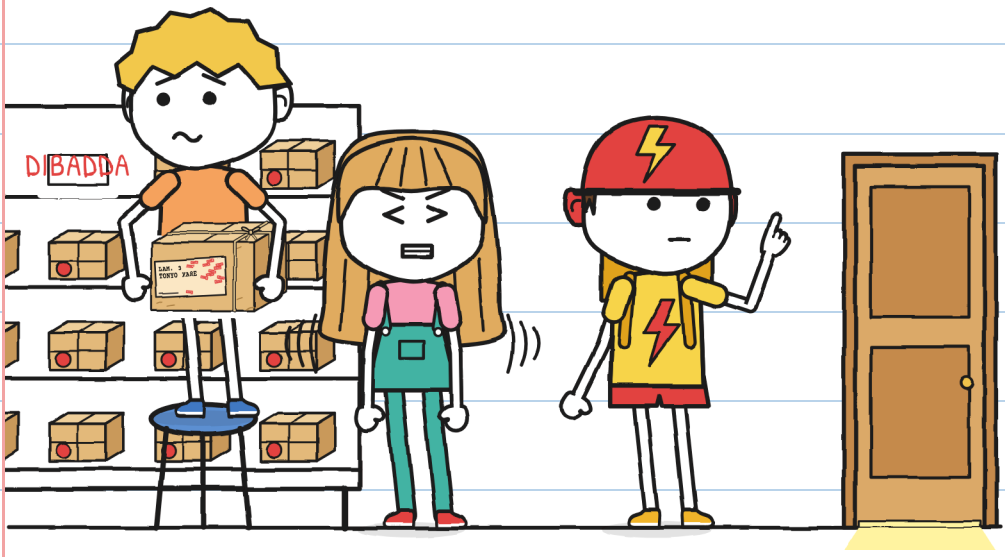

TONYO GAMBALEELKA YAR
IYO QORAALKA AYUU EEGAA.

NALKA MA ARAGTAA?

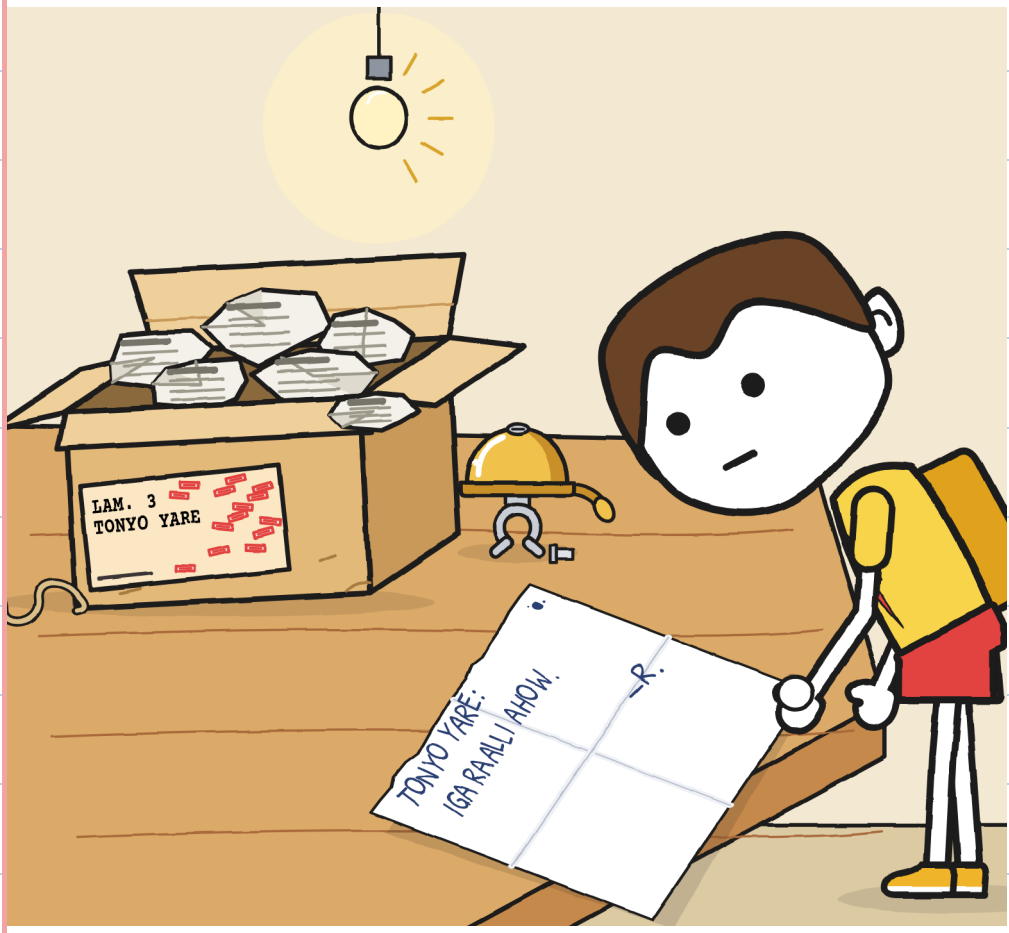

HULITA GACMAHEEDA
AYAY KU FADHIISATAA.

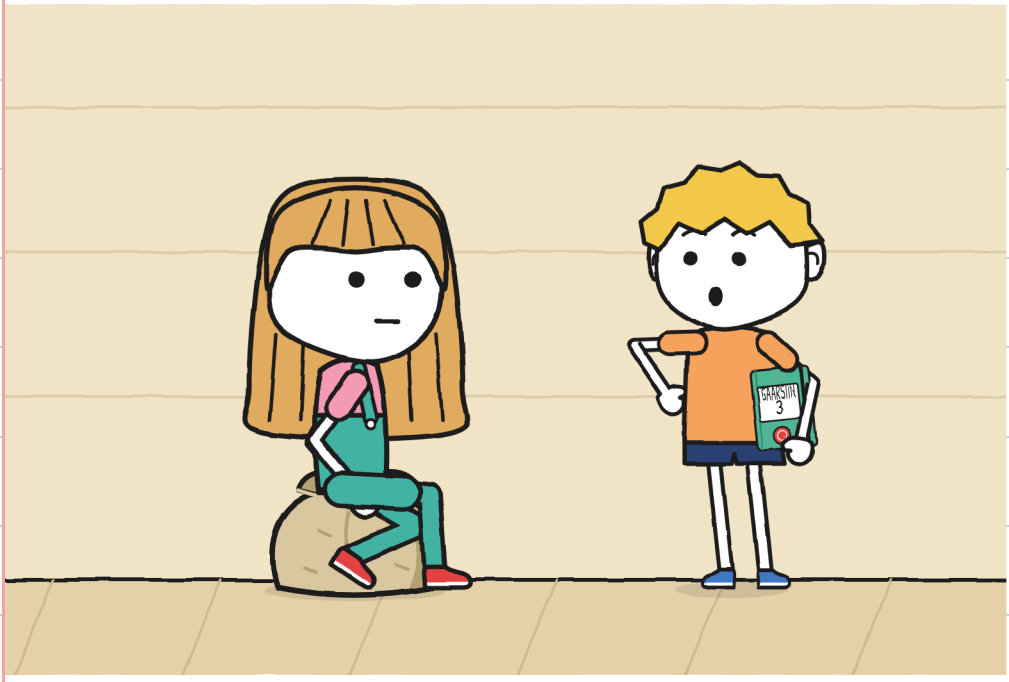

KURRAASADDA CAS MA ARAGTAA?

TONYO BAAKADDA WUXUU
KU SAXEEXAA QALIN CAGAAR AH.

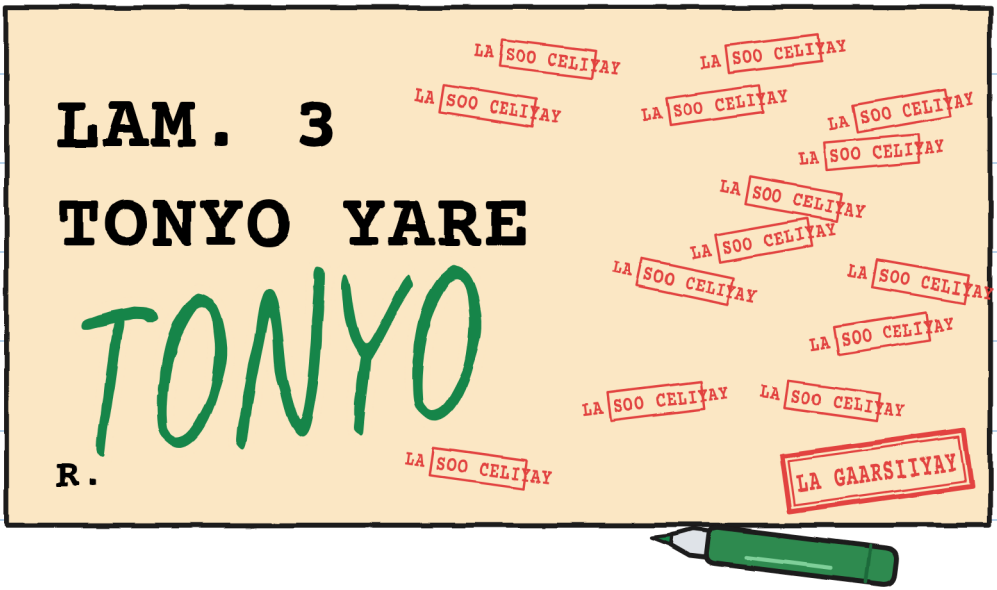

SHAABADDA LA GAARSIIYAY
MA ARAGTAA?

HULITA LAMBARKA
CALAAMADDA WAY BEDDESHAA.

GAMBARKA MA ARAGTAA?



TONYO GAMBALEELKA YAR
AYUU BAASKIILKIISA SAARAA.

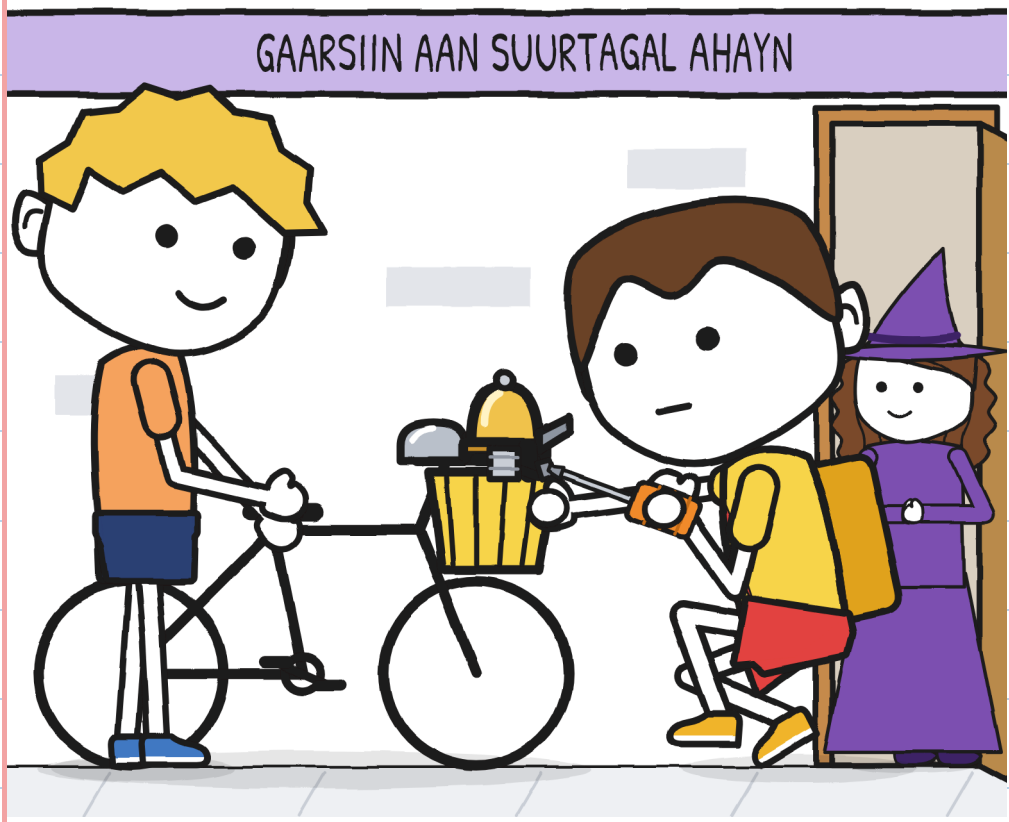

MARA MA ARAGTAA?

HILLAAC WAY TIMAADDAA
OO GAMBALEELKA
YAR WAY MAQSHAA.



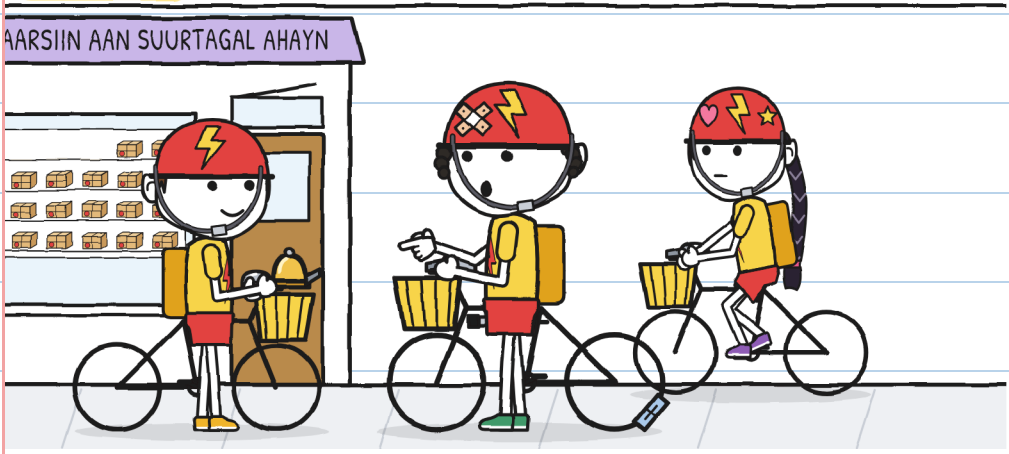

QIYAASTA CASAANKA
MA ARAGTAA?

TONYO GAMBALEELKA
YAR AYUU GARAACAA.

BRUNO, KOOFIYADDIISA DHEGAAN
KU DHEGGAN, MA ARAGTAA?

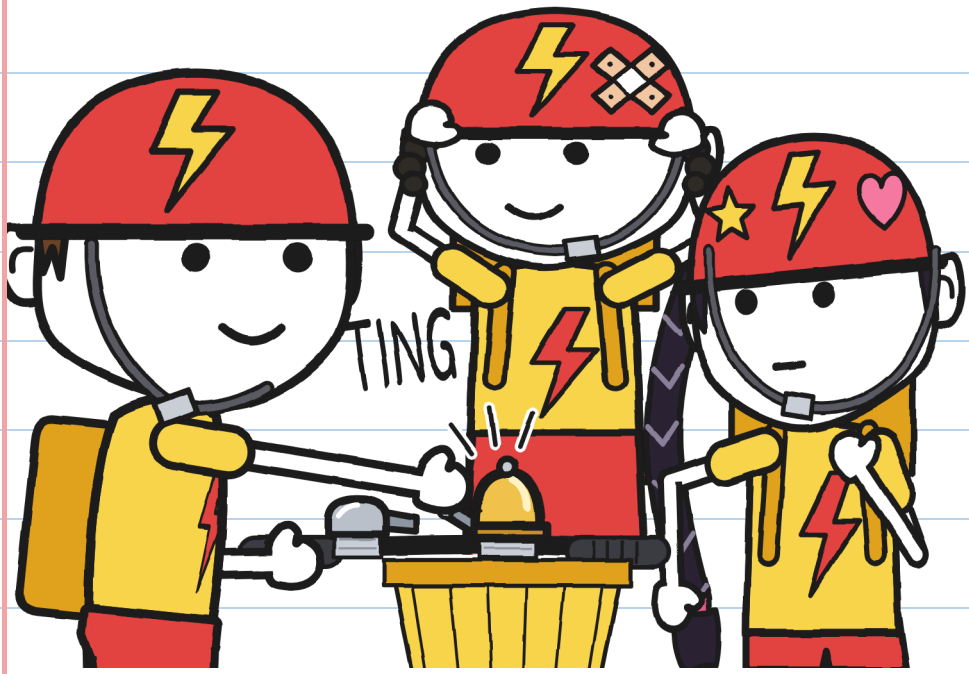

GUNI WUXUU SEEXDAA
ISAGOO DABOOLKA
DAAQADDA KOR U DAAYAY.

SAACADDA TOOSINTA
MA ARAGTAA?



WAA WAABERI OO WAXBA MA DHAWAAQAAN.

QOOLLEYDA MA ARAGTAA?



CUTUBKA 6

HADDA AHAAN

MARA CALAAMADAHA BUUGGEEDA AYAY KU KAYDISAA.

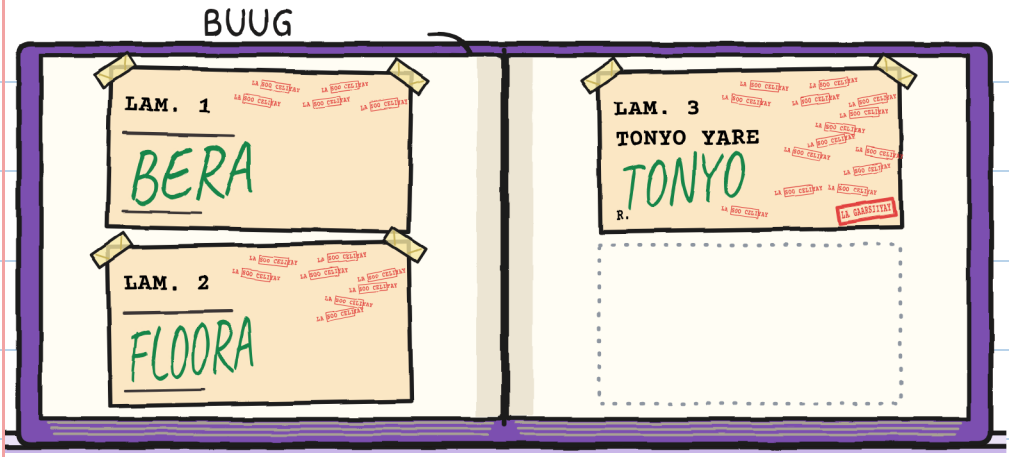

SAXEEXA TONYO MA ARAGTAA?

TONYO SANDUUQIISA
KU FADHIYA, FARAXSAN.

LAMBAR KEE AYAAD ARAGTAA?

HADHAY
17

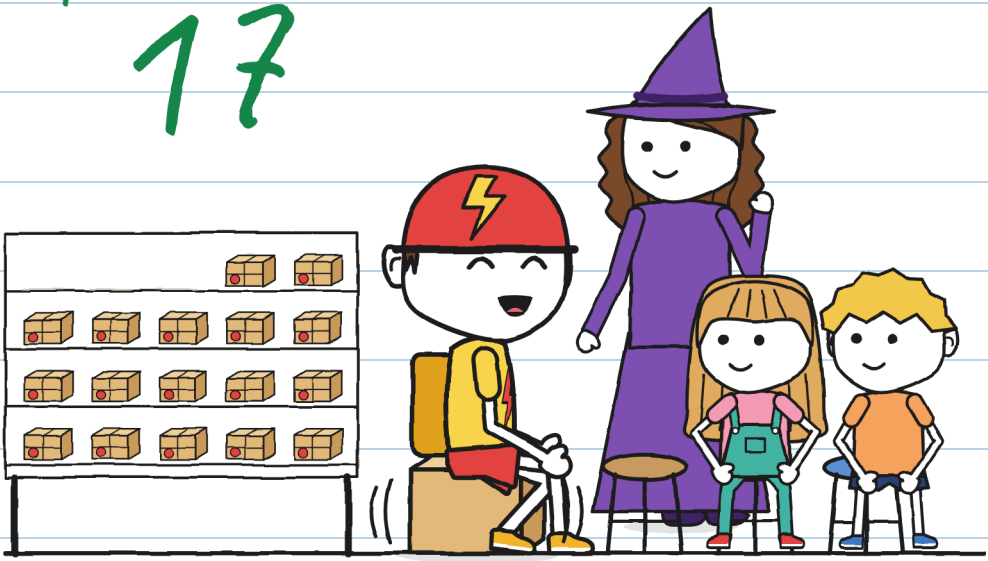

GUNI KURSI BUU U SAWIRAA TONYO.

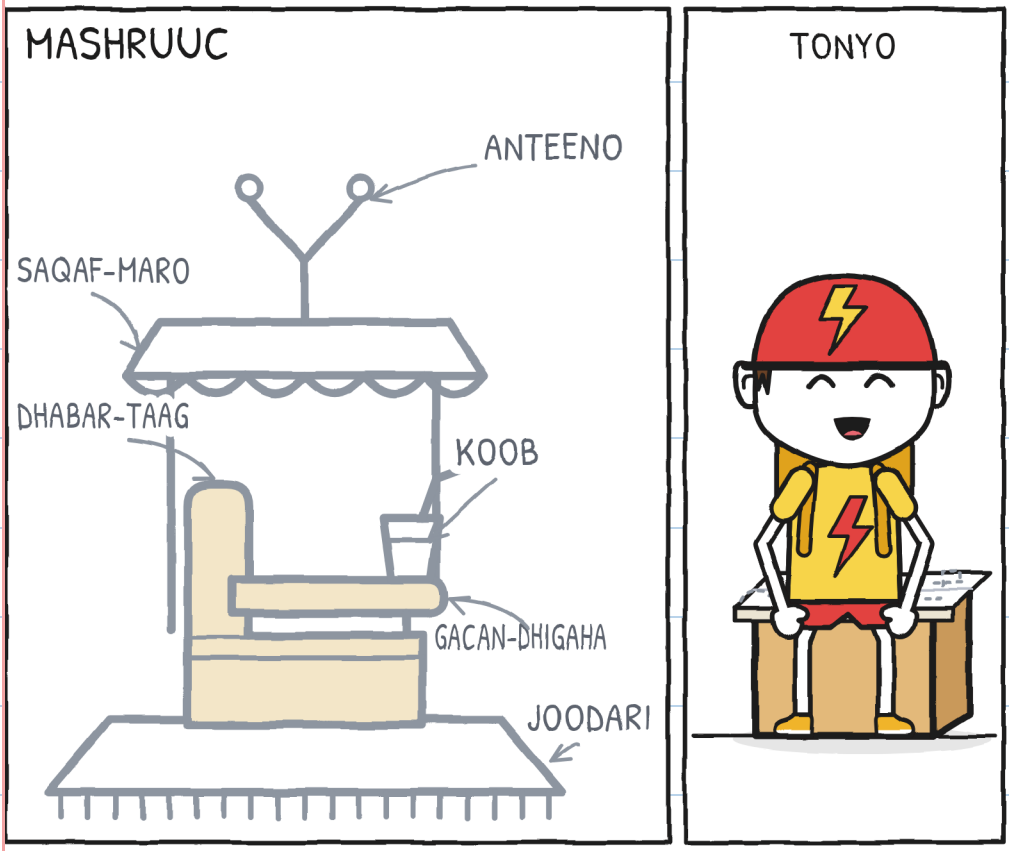

ANTEENADA MA ARAGTAA?

TONYO GAMBALEELKA
YAR EE BAASKIILKIISA
AYUU HAGAAJIYAA.

DAMBIISHA MA ARAGTAA?

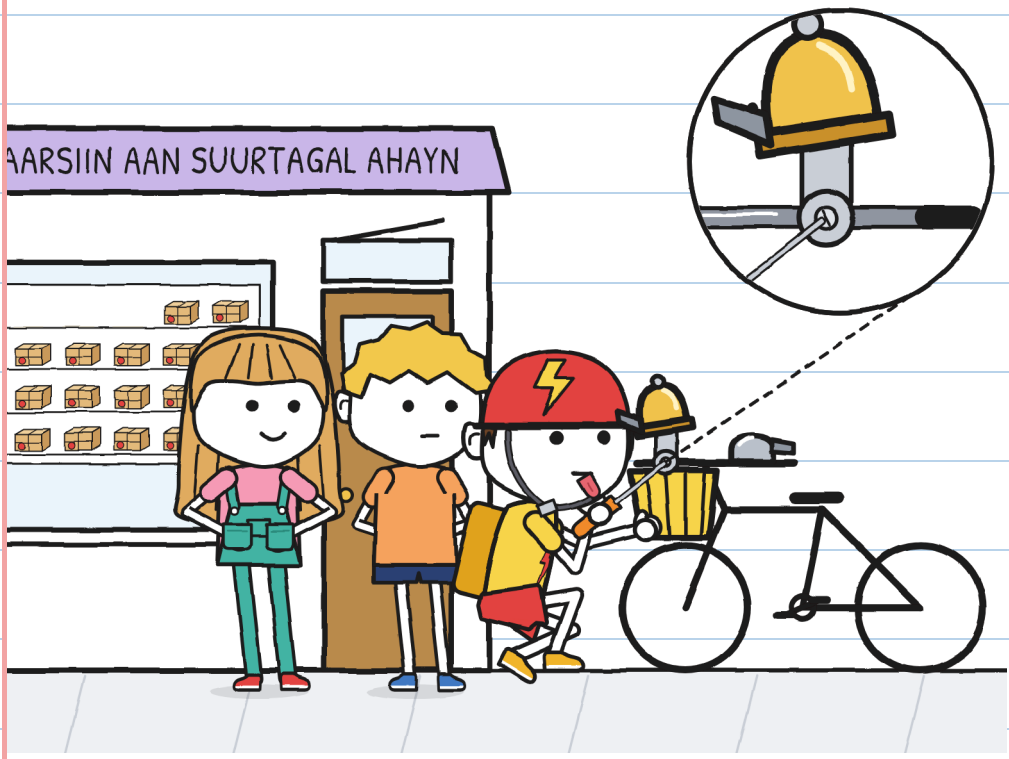

HULITA SAXEEX AYAY
TONYO KA CODSATAA.

RAHDA CAGAARKA MA ARAGTAA?

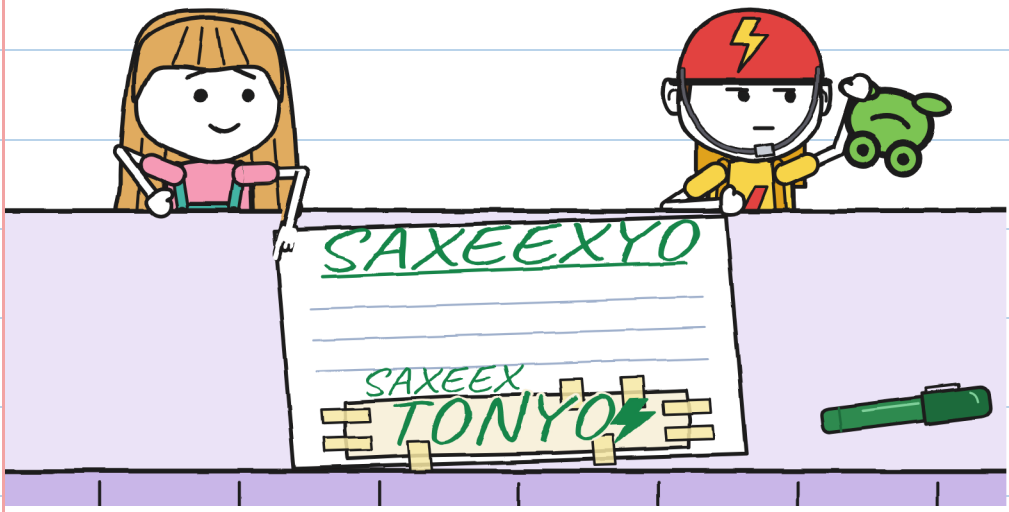

TONYO WUU JOOGSADAA
OO GAMBALEELKA
YAR AYUU GARAACAA.

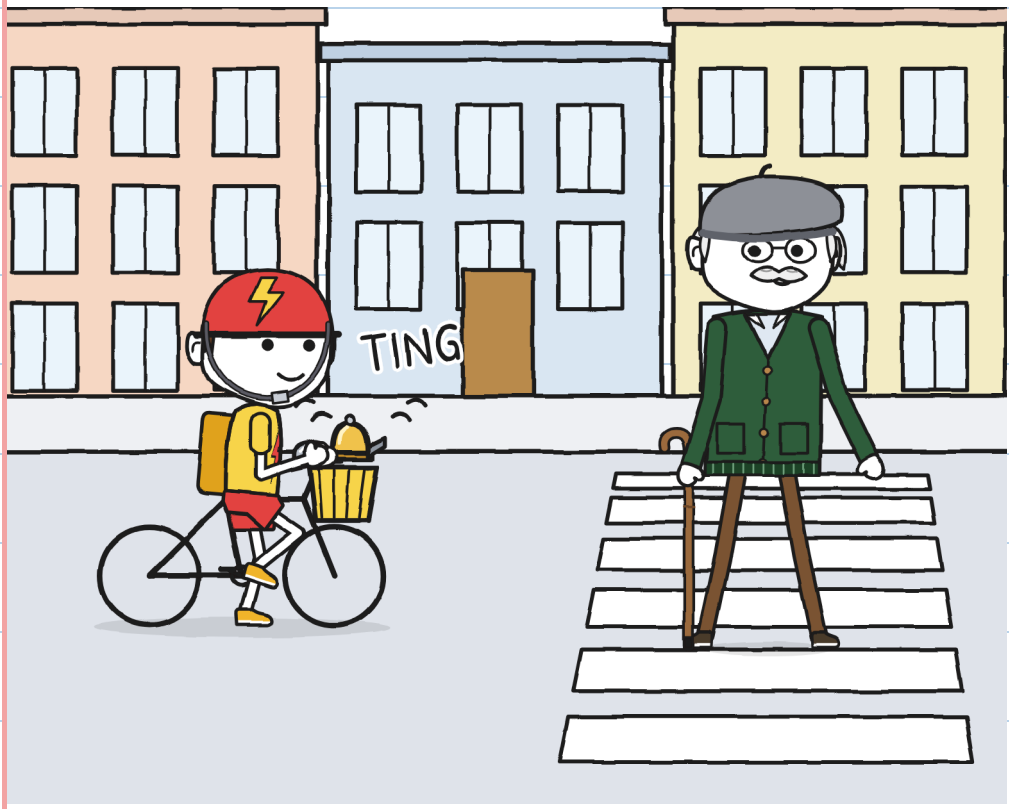

USHA MA ARAGTAA?

MARA IYO TONYO WAY
SALAAMAAN DON ANTONIO.

SHIMBIRTA JAALAHA
AH EE QAFISKEEDA
KU JIRTA MA ARAGTAA?

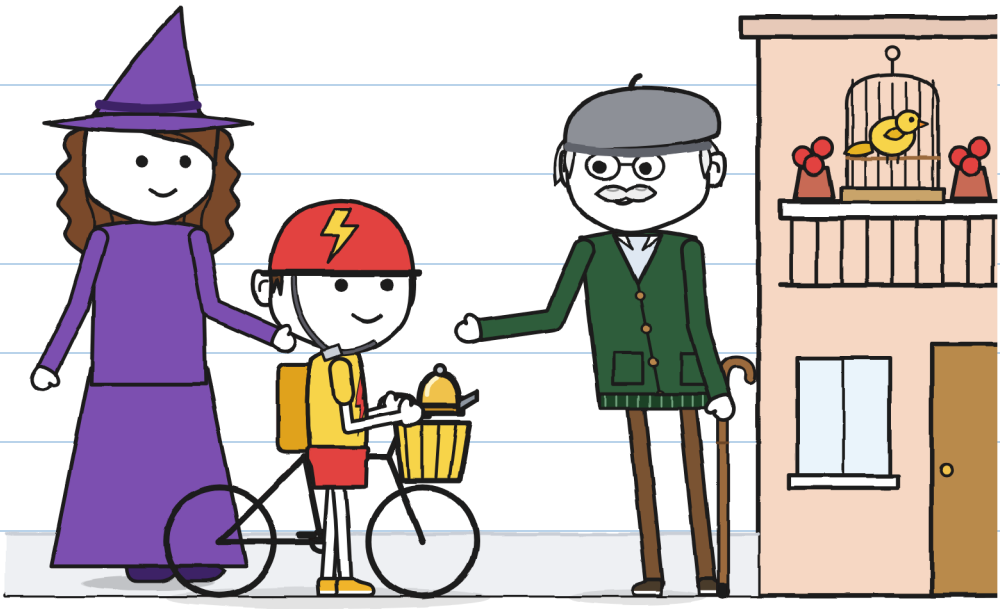

GUNI IYO TONYO WAXAY QORAAN WAXA AY KA OGYIHIIN R.

KAAR

?



1-6

7. TONYO

8. GAMBALEEL

R.

SUGAYA

CALAAMADDA SU'AASHA MA ARAGTAA?

BERA MIGA GACMAHEEDA
KU SIDATA AYAY SOO GASHAA.

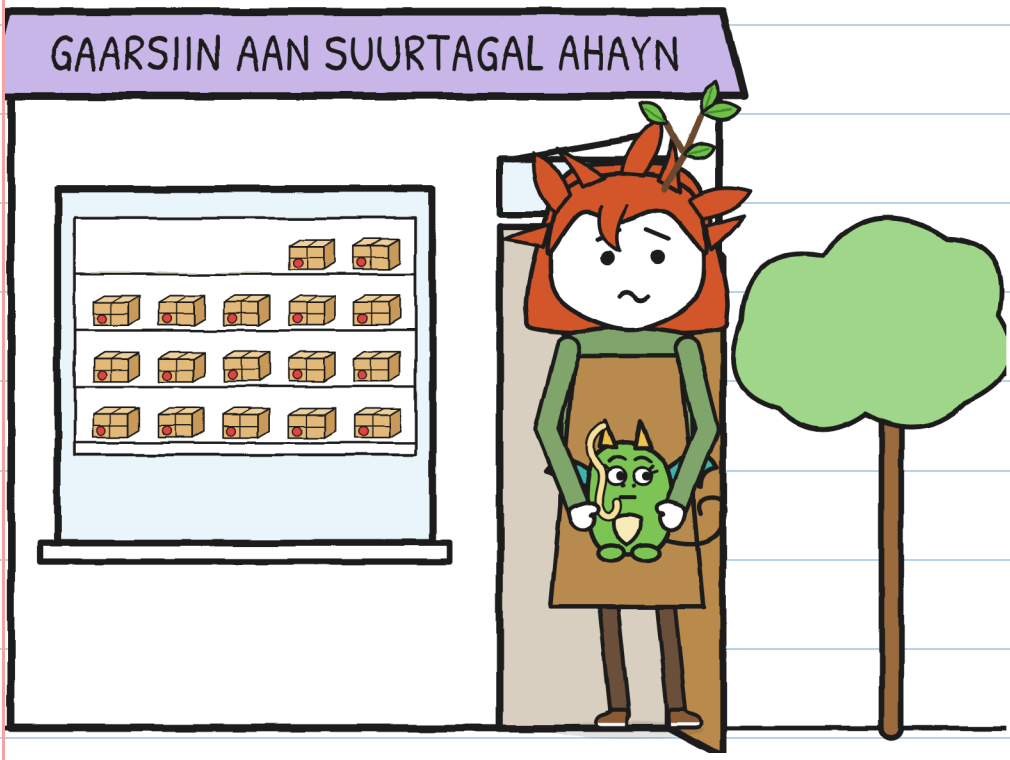

GEEDKA MA ARAGTAA?

TONYO CAAWIMAAD AYUU
U SOO JEEDINAYAA BERA.

MIGA MA ARAGTAA?

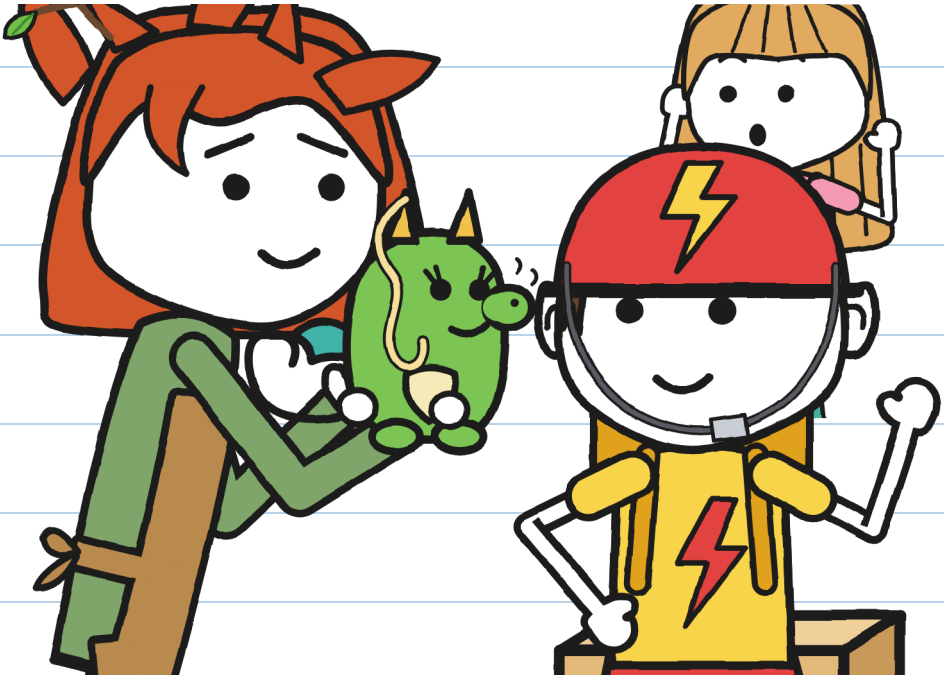

TONYO WUU GAARSIIYAA,
GAMBALEELKIISA YARNA
WUU DHAWAAQAA.

	10 DAQ.
	SANADO
	6 MAALMOOD
	11 DAQ.



TONYO BAASKIILKIISA
MA ARAGTAA?

GAARSIIN AAN SUURTAGAL AHAYN · 4

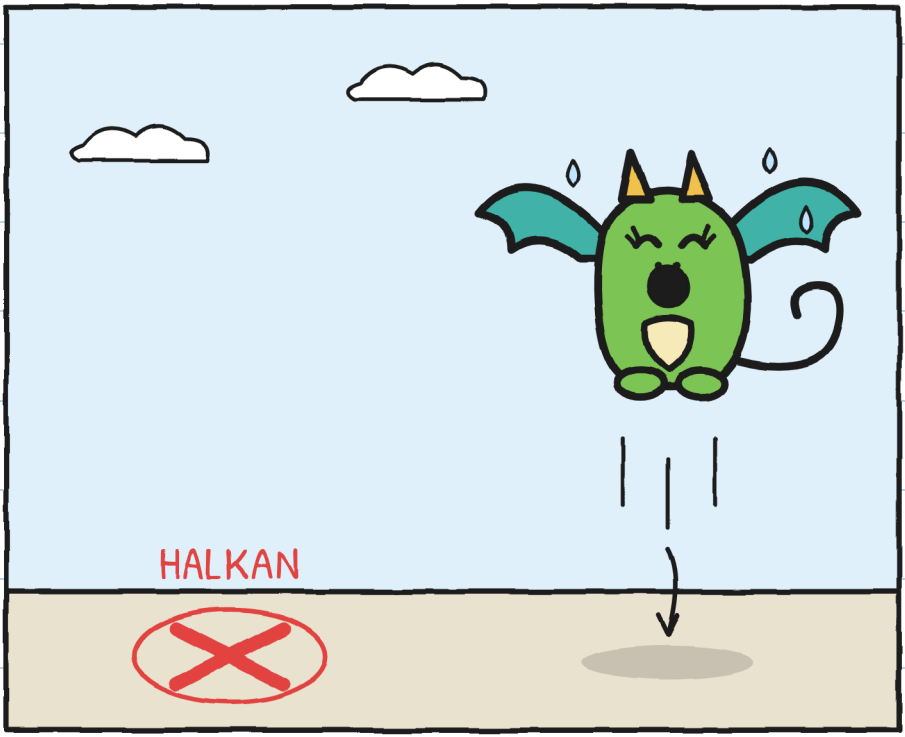

XAGGEE KU SOO DEGAA? –H.

XAAFADDA

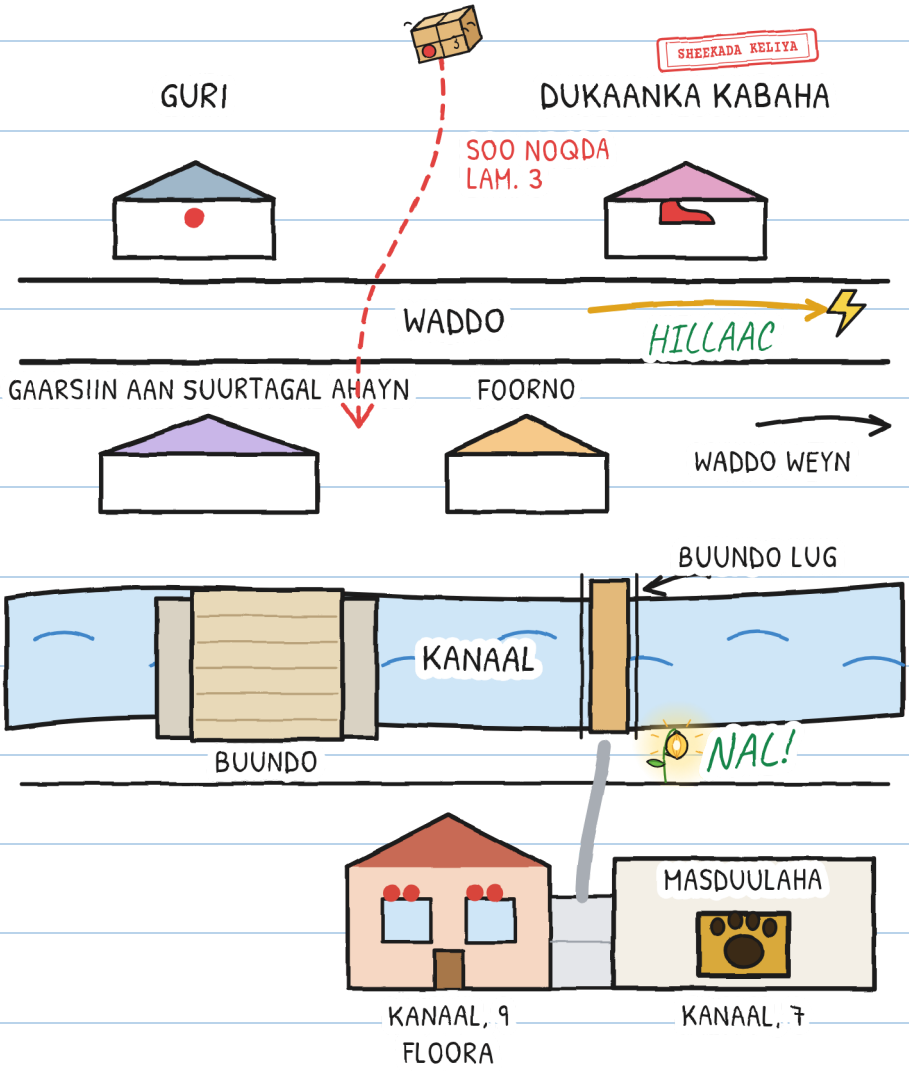
SHEEKADA KELIYA
GURI
DUKAANKA KABAHA
SOO NOQDA LAM. 3
WADDO
HILLAAC
GAARSIIN AAN SUURTAGAL AHAYN
FOORNO
WADDO WEYN
BUUNDO LUG
KANAAL
BUUNDO
NAL!
MASDUULAHA
KANAAL, 9
FLOORA
KANAAL, 7

MAXAAD LOOGU YEEDHAA?

TONYO MAGACIISA
AYUU DOORANAYAA.

ADIGUNA?

WAXAAN AHAY...

SIDOO KALE...

MARNABA...

HAL SHEEKO, LIX CABBIR

WAXAA JIRA LIX CABBIR, DA'DA 3 ILAA 16, IYO IN KA BADAN 20 LUQADOOD.

CABBIR XXS · PRE-A1
MARA IYO TONYO WAY QOSOLAAN. BAASKIILKA CASAANKA AH MA ARAGTAA?

CABBIR XS · A1
Mara ku dhawaad way qososhay. Tonyo wuu qosley. Tan iyo Sabtida ma arag.

CABBIR S · A2
Mara waxay sameysay buuq, ku dhawaad qosol. Tonyo sidoo kale wuu qosley. Ma aanan arkin isagoo qosla tan iyo Sabtida.

CABBIR M · B1
Mara waxay sameysay buuq. Wuxuu u egaa qosol. Tonyo sidoo kale wuu qosley. Ma aanan arkin isagoo qosla tan iyo Sabtida.

CABBIR L · B2
Mara waxay sameysay buuq oo qof kale ku ahaan lahaa qosol. Tonyo sidoo kale wuu qosley. Ma aanan arkin isagoo qosla tan iyo Sabtida.

CABBIR XL · B2-C1
Sheeko sawiran · 13+

Heerarka CEFR waa qiyaas keliya.

QOYSASKA IYO MACALLIMIINTA

Cutub kasta ka shaqee linguaula.com

BAASKIIL DHAB AH: WAXA LA SAMEEYO

1. KOOFIYAD HAD IYO JEER, SI FIICAN LOOGU XIDHAY. XATAA MARKA AAD TAGAYSO "MEEL U DHOW OO KELIYA".
2. HA LAGU ARKO OO HA LAGU MAQLO: NAL, DHAR IFTIIN LEH IYO GAMBALEEL. GAMBALEELKU WUU DIGAA; MA AMRO.
3. LABADA GACMOOD GACAN-QABSIGA KU HAY. HADDII WAX KU MASHQUULIYO, KA JOOGSO MEEL AMMAAN AH.
4. DHINACA WADDADA WAA KUWA LUGEEYA: HALKAAS, BAASKIILKA GACANTA KU QABO. INTAADAN GUDBIN, JOOGSO OO EEG.

SHAABADDA SHEEKADA KELIYA WAXAY CALAAMADAYSAA WAXA KA DHACA SHEEKADA, WADDADA SE MA DHACO.

BAASKIIL

