ዘይከኣል ምብጻሕ · 6

ቦታ ንሰለስተ

LINGUAULA

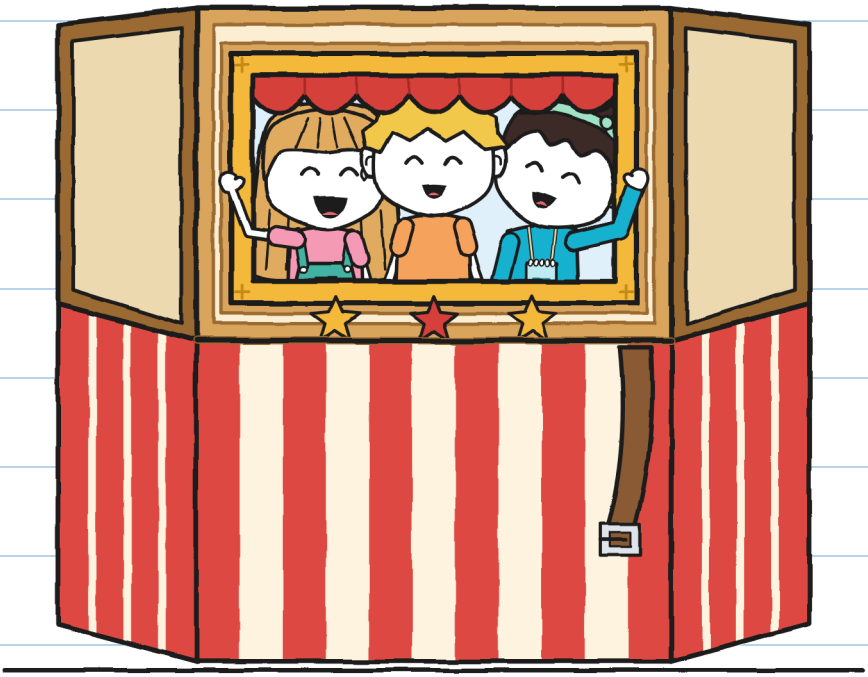

መጠን XXS
ርኣዮን ስምዖን · 3+

ዘይከኣል ምብጻሕ · 6
ቦታ ንሰለስተ

ጽሑፍን ስእልታትን: LINGUAULA

መጠን XXS · ርኣዮን ስምዖን · 3+

ትግርኛ ሕታም: LINGUAULA

ቀዳማይ ሕታም: 2026

© 2026 LINGUAULA · info@linguaula.com

ብናጻ ፎቶኮፒ ክግበር ይከኣል፣ ንክፍልን ንገዛን።

ሻድሻይ መጽሓፍ ናይዚ ተኸታታሊ።

LinguAula

ነፍሲ ወከፍ ምዕራፍ ኣብ linguaula.com ተለማመድ

ሰለስተ ይጸውርዎ። መትሓዚ መሪጸ። —ሁ.

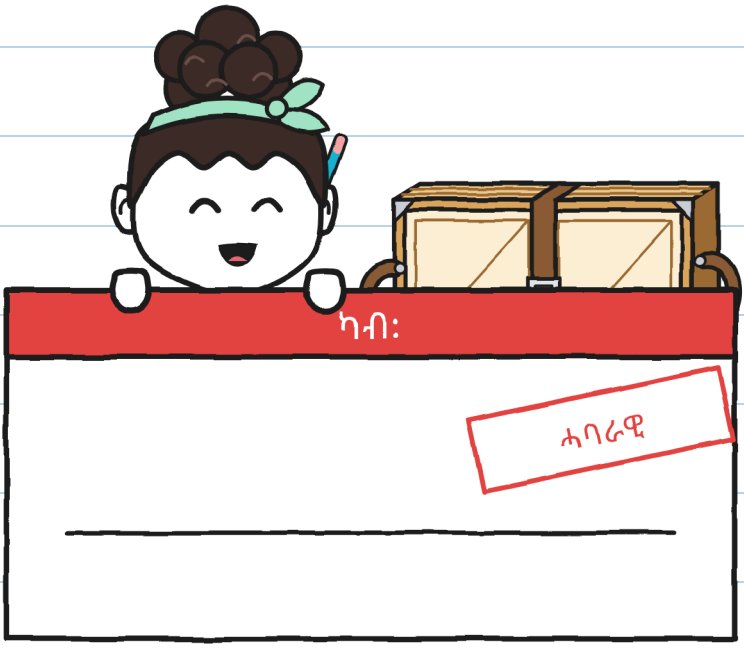

ንኣቱ

ተዳቢሉ መልሶ።

ዛንታ

ገጽ 76። —ሁ.

መን እዩ መን



ጉኒ

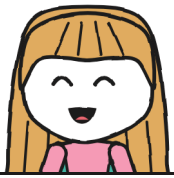

ሁሊታ



ኖኣ



ኢረነ



ቶኞ



ማራ

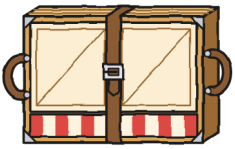

ቴያትር

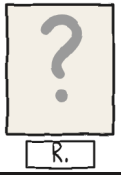

R.

ደፍተር 6
ናይ ጉኒ



ጉኒ ሓደ ቃል ጸሓፈ ቦታ ድማ ገደፈ።

እቲ ቃል «ሓባራዊ» ትርእዮ ዶ፡

ሓባራዊ። —ሁ.

ምዕራፍ 1

ስለምንታይ ሰለስተ የድልዩ፡

ሁሊታ ሓንቲ ፖስታ ኣላታ።

ቀይሕ ቆብዕ ትርእዮ ዶ፡

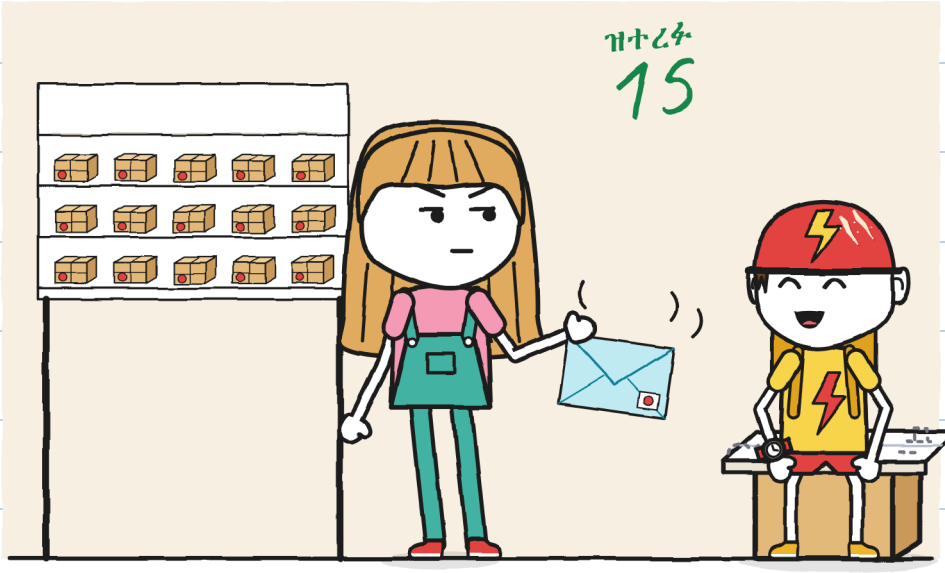

ብጣዕሚ ይኽብድ። —ሁ.

ማራ ነታ ፖስታ ትኸፍታ ነታ ደብዳበ ድማ ተውጽኣ።

ኢረነ

ዝርዝር ንብረት

ንእሽቶ ቴያትር

እወ፡

ቀዳም

ዝተደበለ

ሰለስተ

ቦታ

ሁሊታ

—ኖኣ

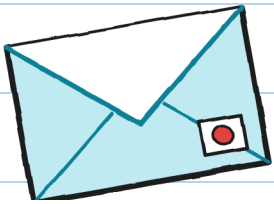

ሰማያዊ ፖስታ ትርእዮ ዶ፡

ኢረነን ኖኣን ብሓንሳብ
ናብ ድኳን ማራ ይመጸ።

እተን ክልተ ዓርከታት ብዙሕ
ዝተሓቀና ትርእየን ዶ፡



ማራ ሓንቲ ሳጹን ምስ
ማሕተማት ተውርድ።

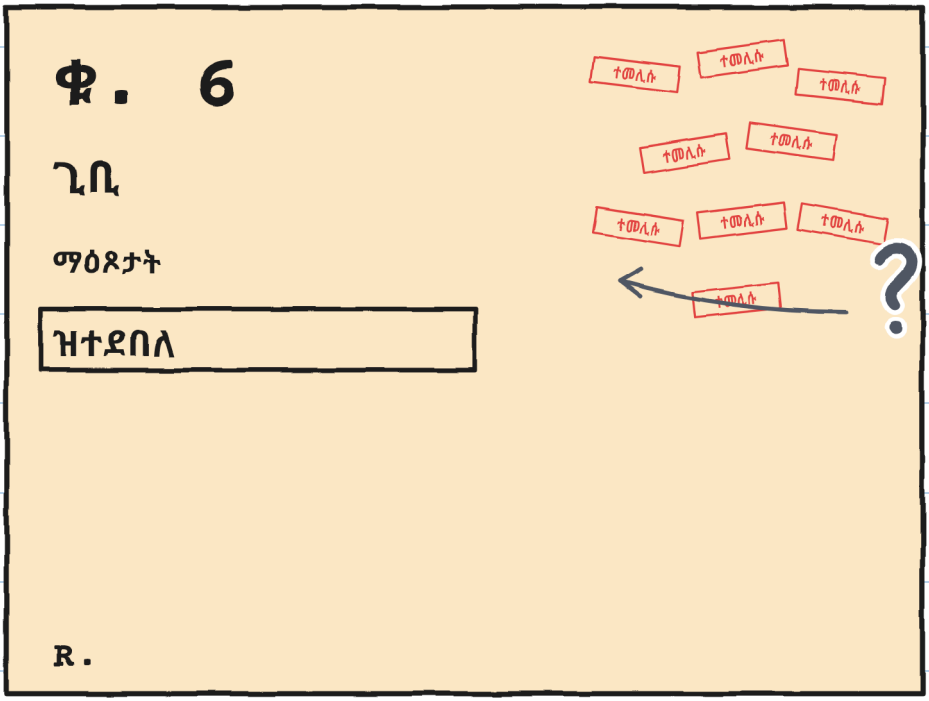

ቀይሕ ማሕተማት ትርእዮም ዶ፡

ማራ ነቲ ፓኮ ትሸዓተ ግዜ ወሰደቶ።

ፈረስ ሸጥረንጅ ትርእዮ ዶ፡

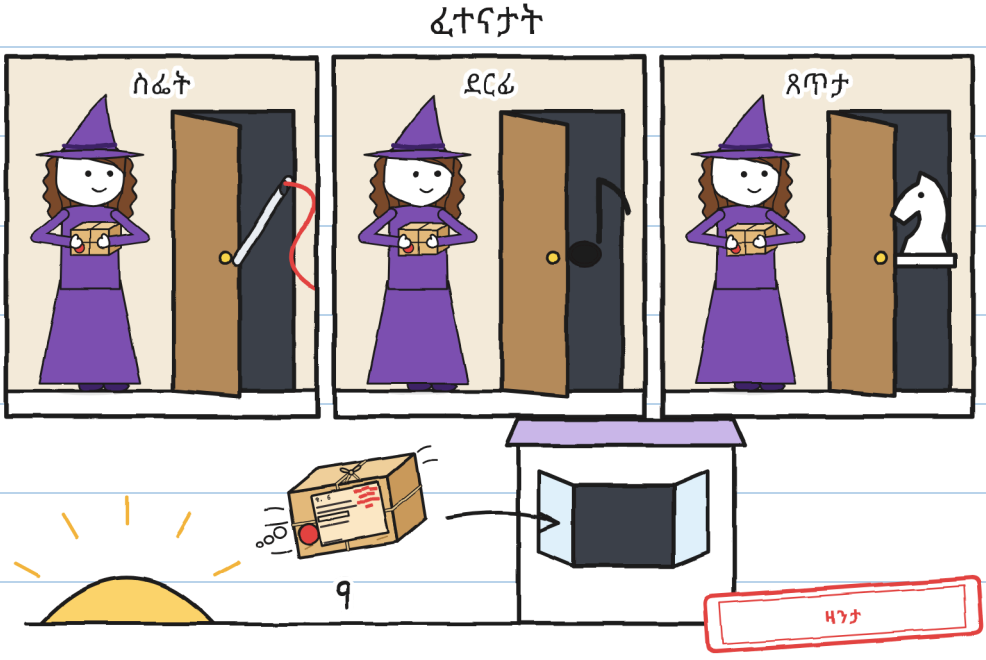

ማራ ነቲ ንእሽቶ ቴያትር
ንኢረነ ንምልማድ ትህቦ።

ወርሒን ከዋኽብትን ትርእዮም ዶ፡

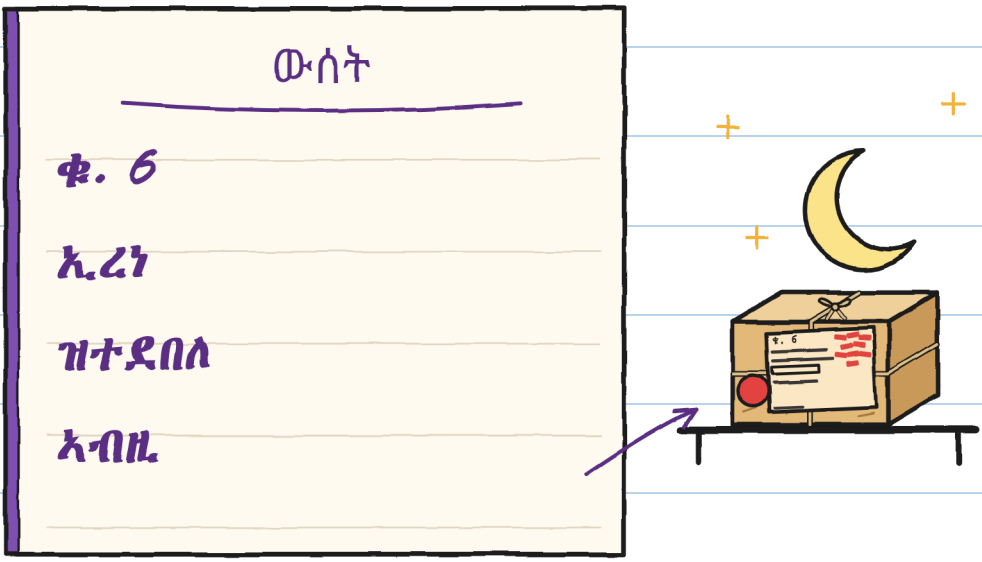

ጉኒ ነቲ ንእሽቶ ቴያትር
ብመለክዒ ይልክዖ።

ቢጫ መለክዒ ትርእዮ ዶ፡

መለክዕታት

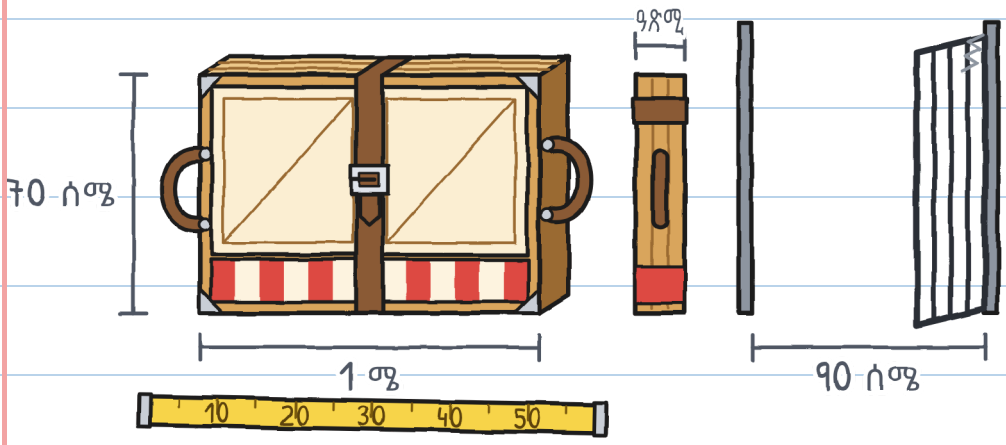

እቲ ንእሽቶ ቴያትር ይኽፈት:

ክላክ፣ ክላክ፣ ክላክ።

ቶኞ ኣብ መስኮት ትርእዮ ዶ፡

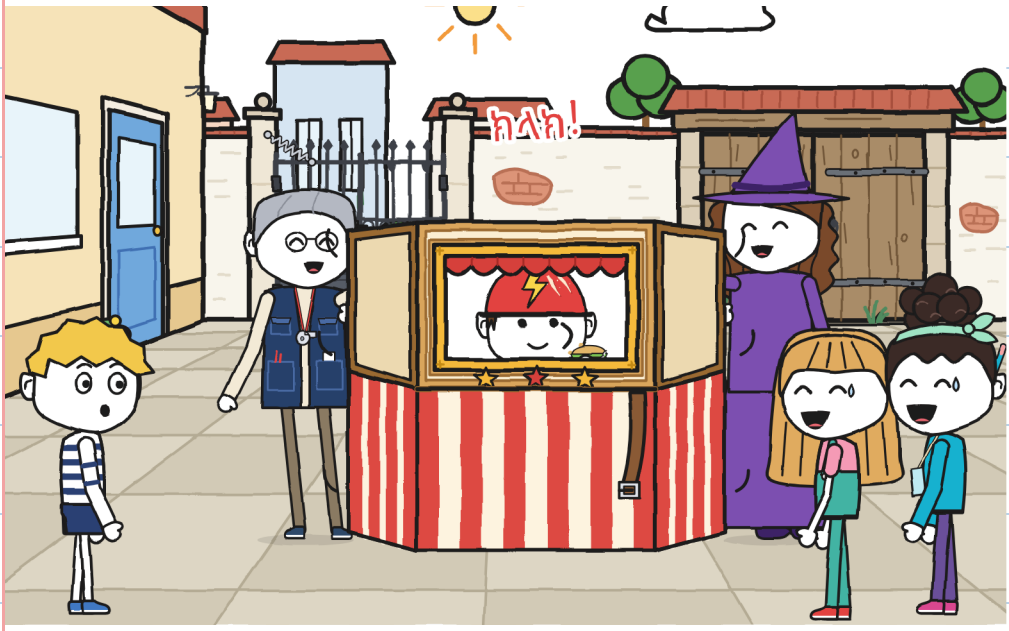

ሁሊታን ኖኣን ነቲ
ንእሽቶ ቴያትር ይጸዉራ።

ሓጺን ማዕጾ ትርእያ ዶ፡

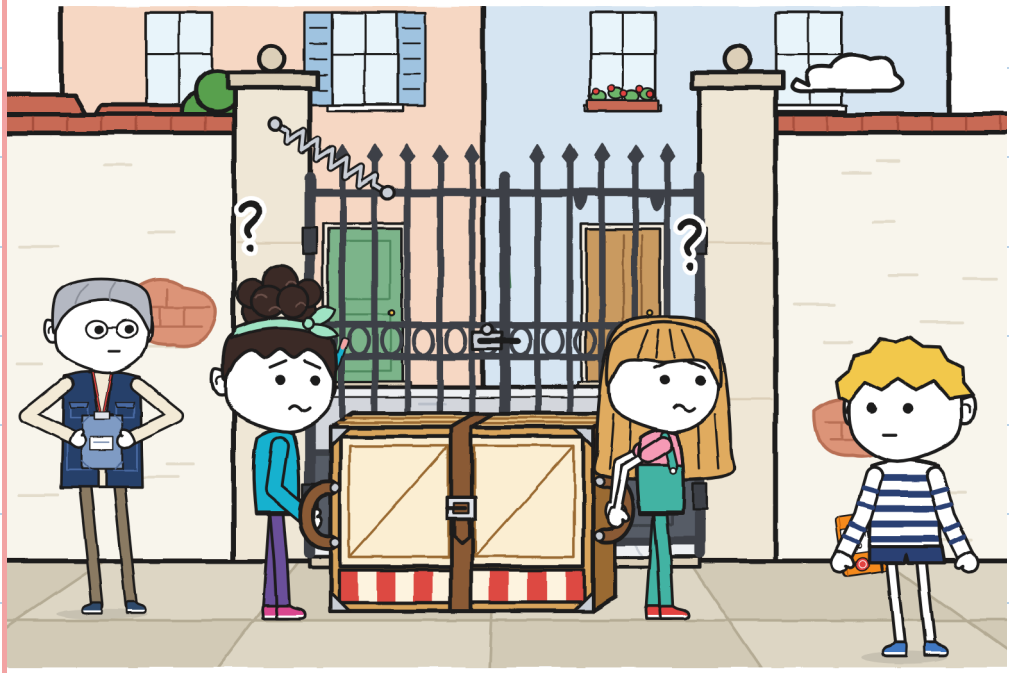

ጉኒ ነታ ሓጺን ማዕጾ ብሰለፉ
ይሕዛ ይሓልፉ ድማ።

እታ ባዶ ሕዋስ ናይ መለክዒ ትርእያ ዶ፡

መለክዒ

	ምጽዋር 	ምምራሕ 	ክፈት 
ቀዳማይ	ንሳተን	ንሳተን	
ካልኣይ	ንሳተን	ንሳተን	ጉኒ

ሁሊታን ኖኣን ብዘይ ጉኒ ይወስና።

ጉኒ ምስ ኢድ ላዕሊ ትርእዮ ዶ፡

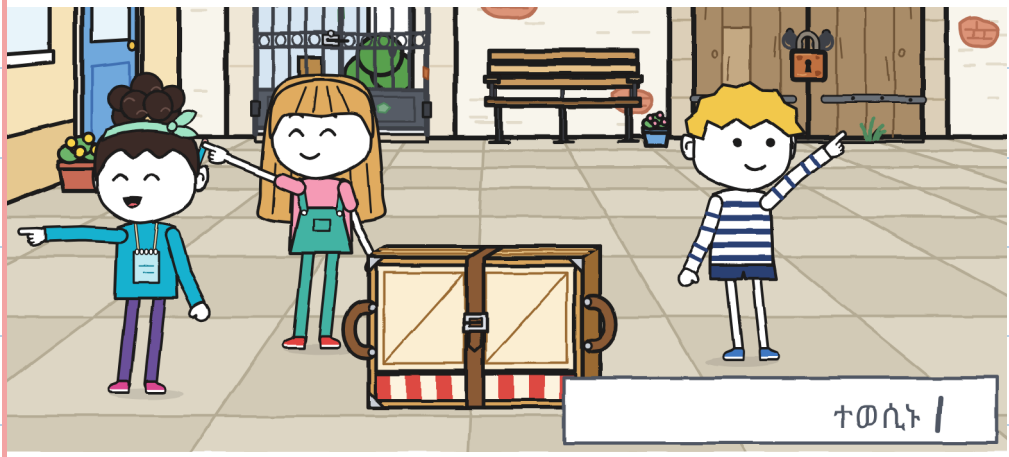

ምዕራፍ 2

መን እዩ መገዲ ዝፈልጥ፡

ሁሊታ መለክዒ ብቀጠልያ ትመልኣ።

ቀጠልያ ማርከር ትርእዮ ዶ፡

መለክዒ

	ምጽዋር	ምምራሕ	ክፈት
ቀዳማይ	ንሳተን	ንሳተን	
ካልኣይ	ንሳተን	ንሳተን	ጉኒ
ጊቢ	ክልተ	ሁሊታ	ሁሊታ

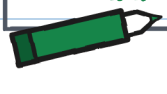



ተወሲኑ ||

ሁሊታ ትብል: ቀጥታ ክሳብ ሓንካስ ዓሳ።

እቲ ዓሳ ኣብ ደበና ጉኒ ትርእዮ ዶ፡

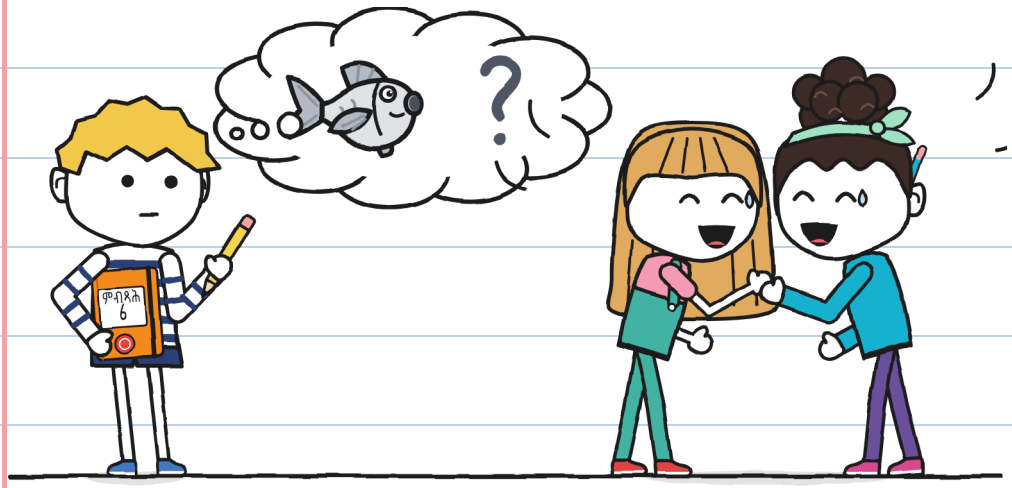

ኖኣ ነታ ቀበቶ ኣብ ጉድጓድ 1 ተሰርታ።

ቡኒ ቀበቶ ትርእያ ዶ፧

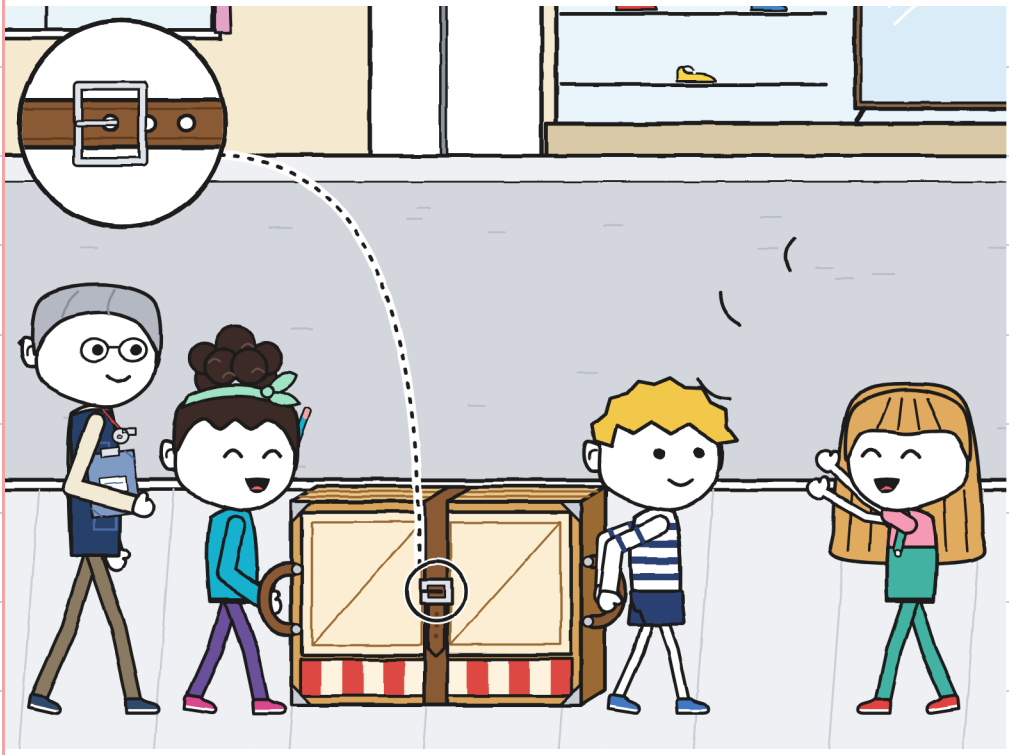

ሁሊታ ትጭሕር: «መገዲ
ሃቡ፣ ቴያትር ይመጽእ!»

እቲ ዓሳ ትርእዮ ዶ:

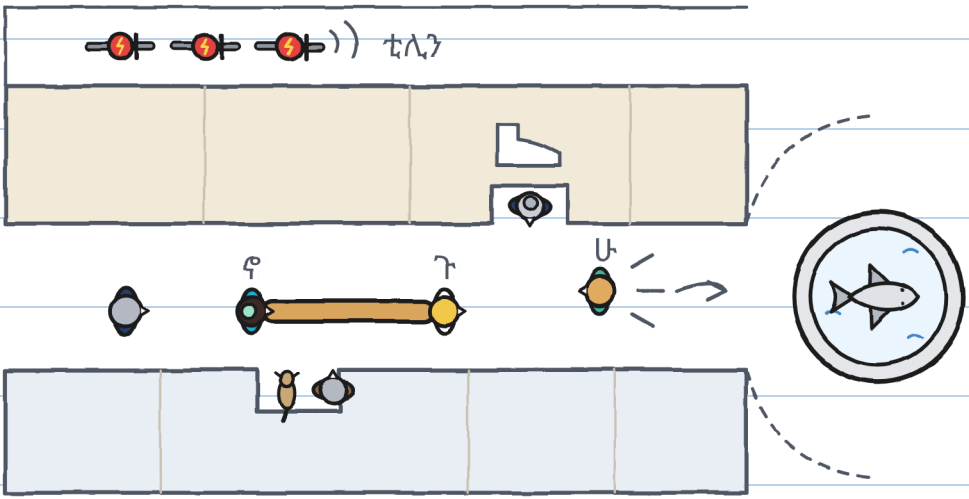

ጉኒን ኖኣን ናብ ፋውንቴን ይበጽሑ።

እቲ ናይ እምኒ ዓሳ ትርእዮ ዶ፡

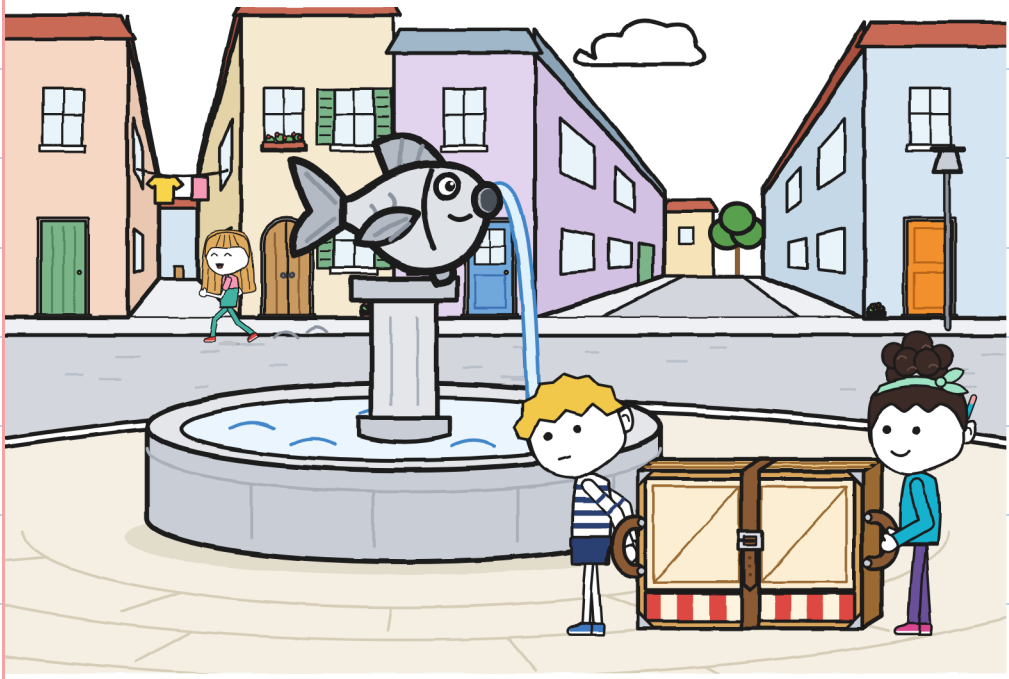

ጉኒ እቲ ዝሓሰቦ ይጽሕፍ።

ዓሳ

ሓንካስ፡

ካልእ

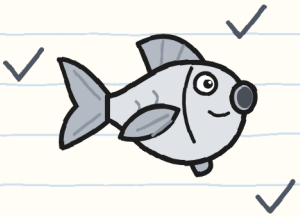

ሸነኽ፡

ጸጋም

የማን

ሰፊሕ

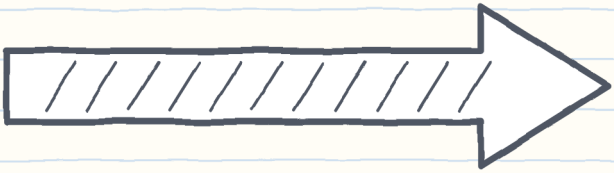

እታ ዓባይ ምልክት ትርእያ ዶ፡

እቲ ንእሽቶ ቴያትር ኣብ ጎደና ይኽፈት።
ኖኣ ኣብ መስኮት ትርእያ ዶ፡



ኢረነን ጉኒን ነቲ ንእሽቶ
ቴያትር ይደበሉዎ።

እታ ፋውንቴን ምስ ዓሳ ትርእያ ዶ፡

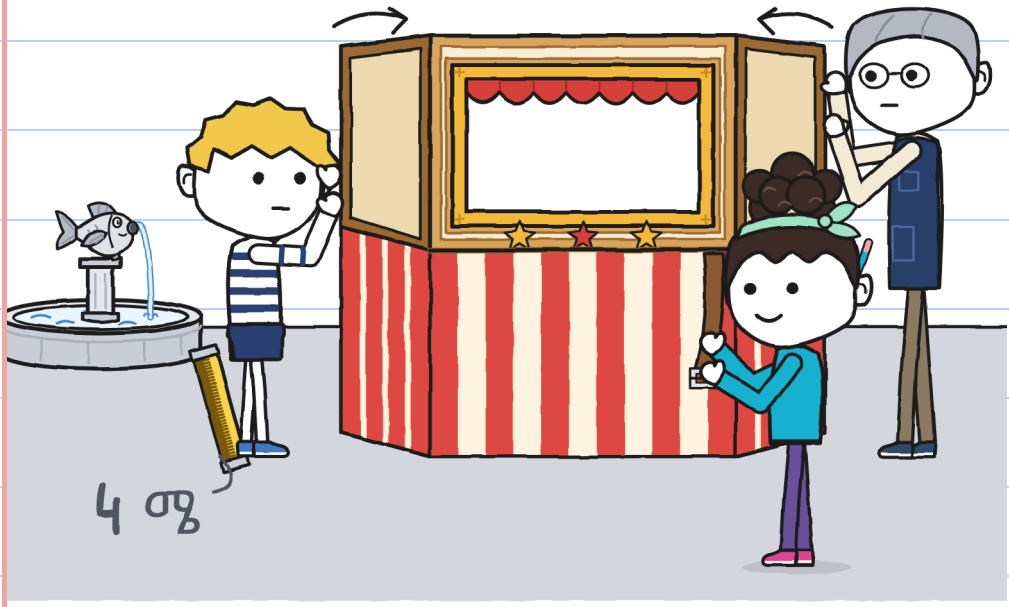

ሁሊታ ትጭሕር ነቲ ዓሳ
ድማ ብጣት ተመልክት።
እታ ጉኒ ኣብ ኢዱ ዝሓዛ
ቢጫ መለክዒ ትርእያ ዶ፡

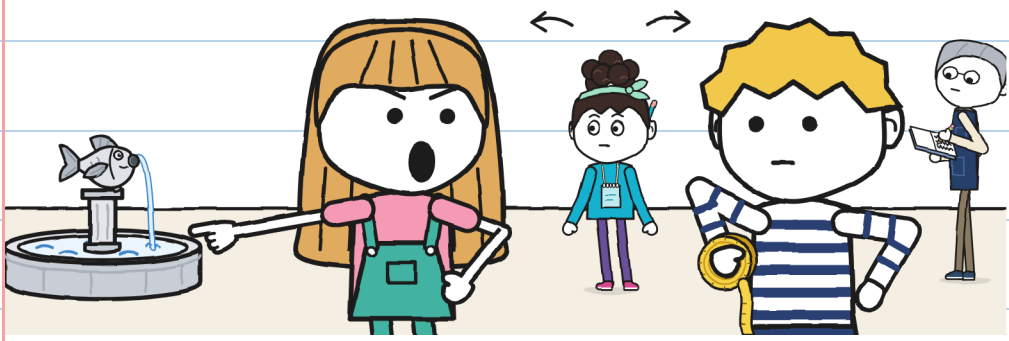

ነቲ ዓሳ ክንፊ ይጎድሎ።

ብሽክለታታት በርቂ ትርእየን ዶ፡

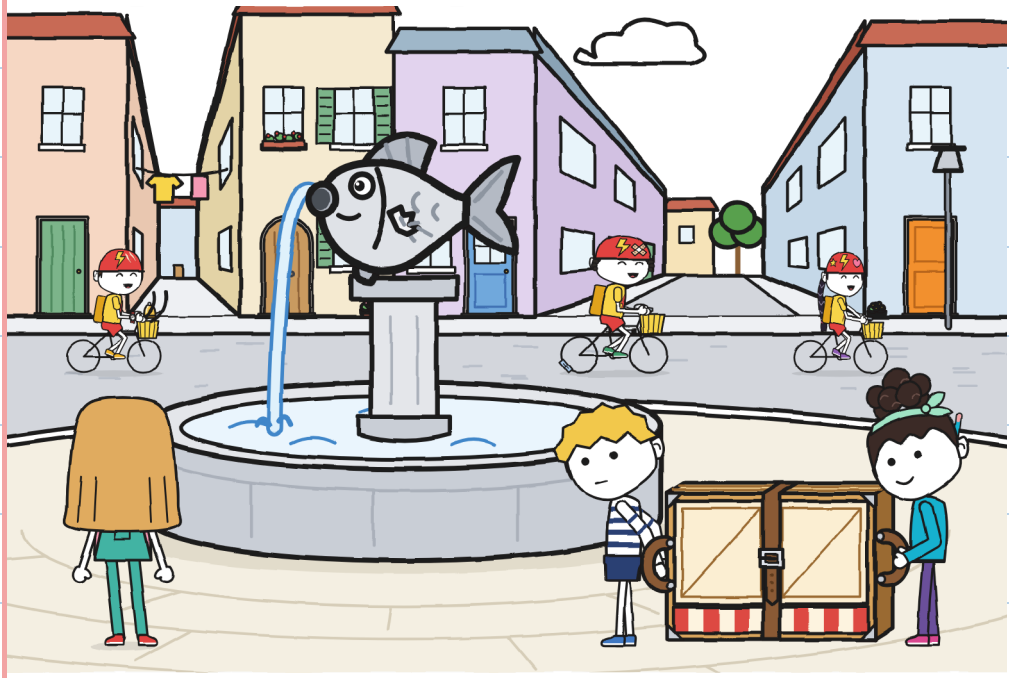

ጉኒ መለክዒ ይመልእ።

ምልክት ሕቶ ትርእያ ዶ፡

መለክዒ

	ምጽዋር 	ምምራሕ 	ክፈት 	
ጊቢ	ክልተ	ሁሊታ	ሁሊታ	
ፋውንቴን	ክልተ	ሁሊታ	ሁሊታ	3

?

ጉኒ ብለይቲ ኣብ ደፍተሩ ይስእል።

ቀይሕ መብራህቲ ትርእያ ዶ፡

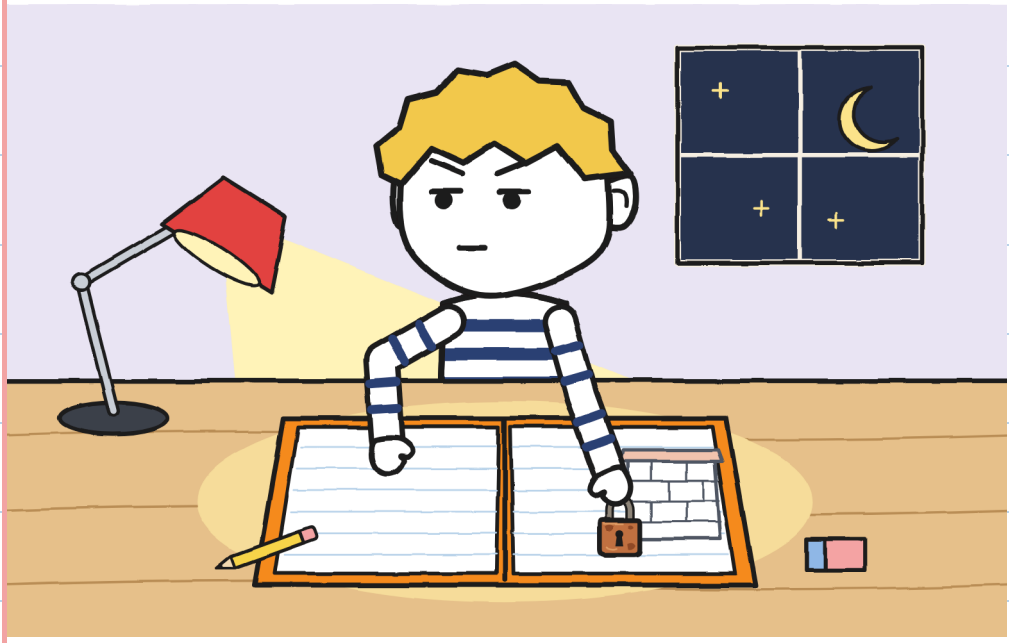

ምዕራፍ 3

ፕላን ጉኒ ይሰርሕ ዶ፡

ጉኒ ፕላን ይሰርሕ።

እቲ ደፍተር ትርእዮ ዶ፡



ኖኣ ስጉምትታት ትቕጽር።

መለክዒ ሜትሮ ትርእዮ ዶ፡

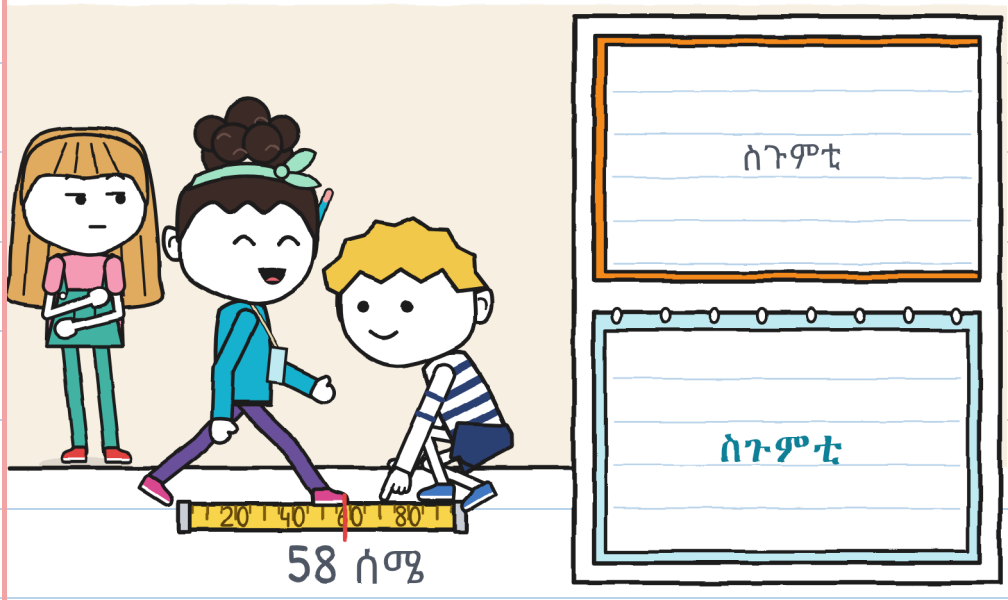

ሁሊታን ኖኣን ነታ ማዕጾ ይደፍኣኦ።

እቲ ብሎን ትርእዮ ዶ፡

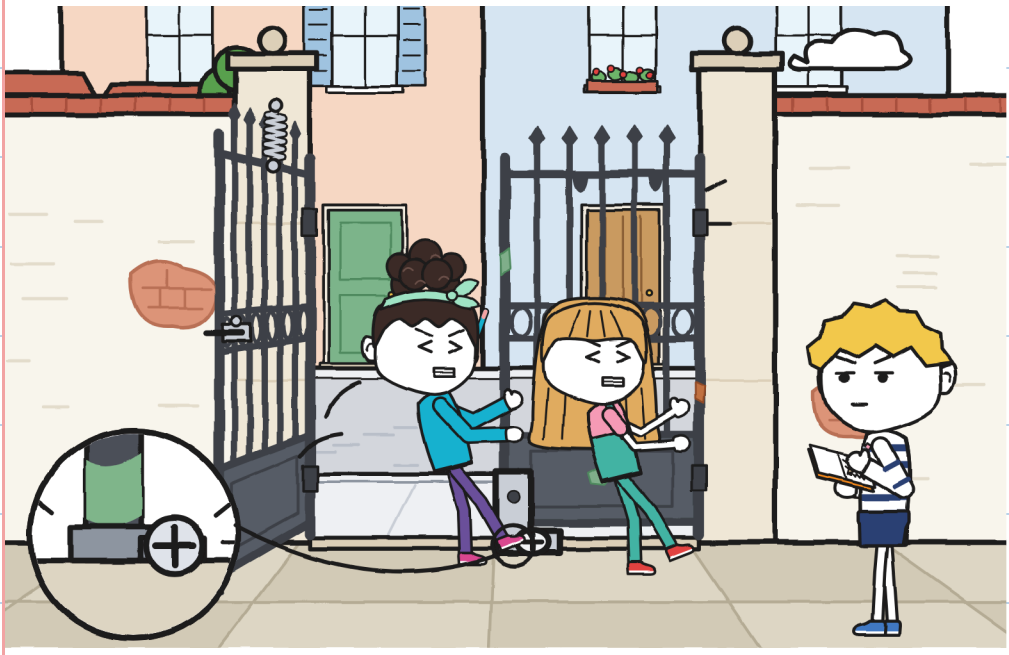

ጉኒ እታ ሰረዝ ኣይገብራን።

ቢጫ ርሳስ ትርእዮ ዶ፡

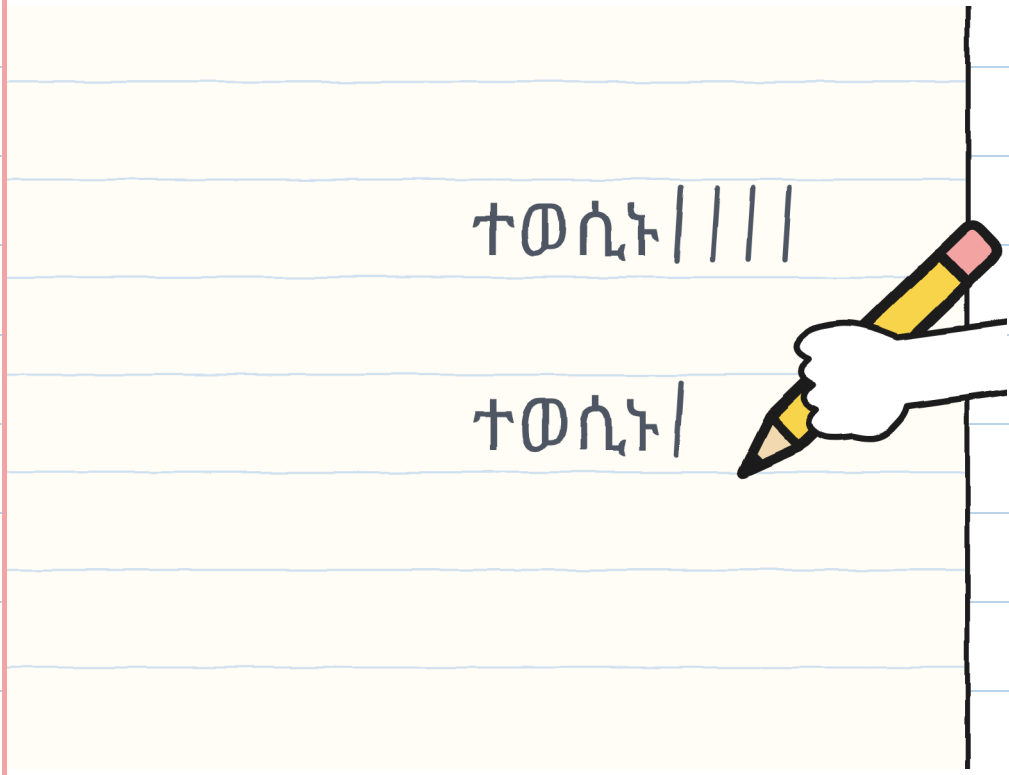

ጉኒ ነታ ማዕጾ ደሓር ንጽድቂ ሓዛ።

እቲ መቆለፊ ትርእዮ ዶ፡

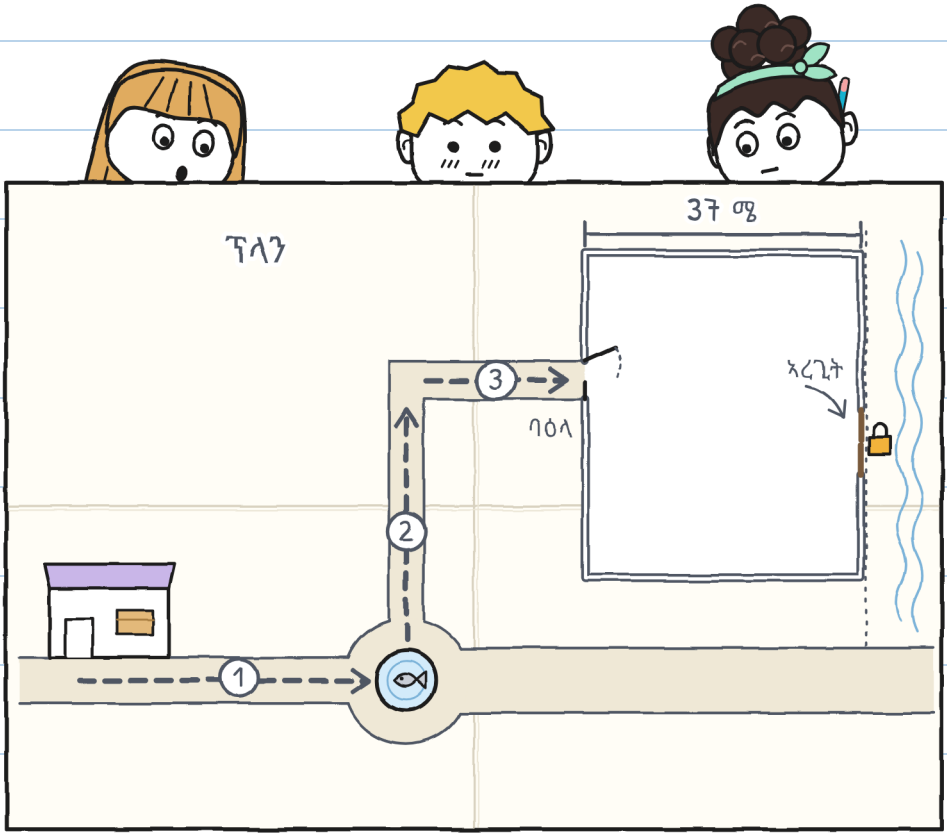

ኖኣ ነታ ማዕጾ ኣብ ካርታኣ ትቀዳሓ።

እግሪ ሁሊታ ትርእዮ ዶ፧



እታ ኣረጊት ማዕጾ መቆለፊ ኣለዋ።

ኢረነ ምስ መነጽር ትርእያ ዶ፡



ኢረነ ኣብ መዝገብ ሓንቲ
ብጫ ኣረጊት ወረቐት ትረክብ።
እታ ካብ እታ ወረቐት ትወጽእ
ዝተጠወየት ምልክት ትርእያ ዶ፡

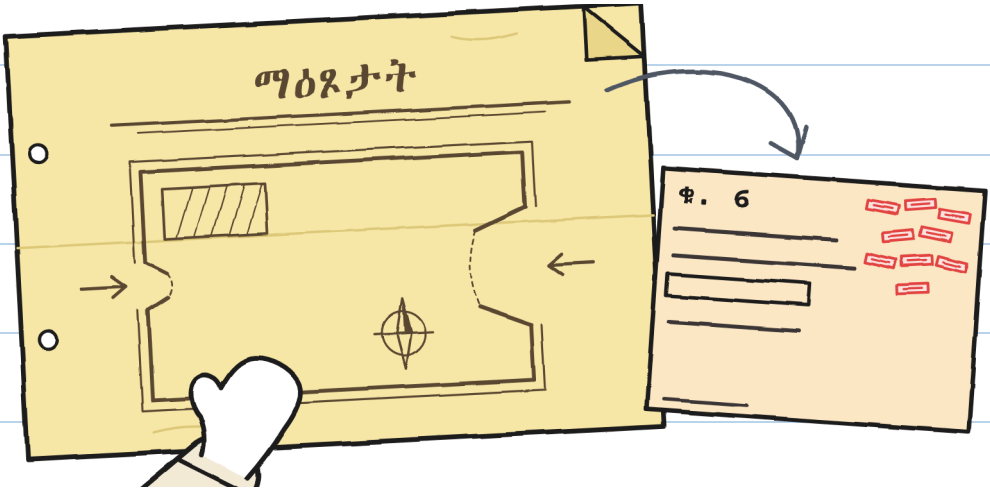

ኢረነ ነቲ መቆለፊ ብመፍትሕ ትኸፍቶ።

ኣቶ ኣንቶንዮ ደቂሱ ትርእዮ ዶ፡

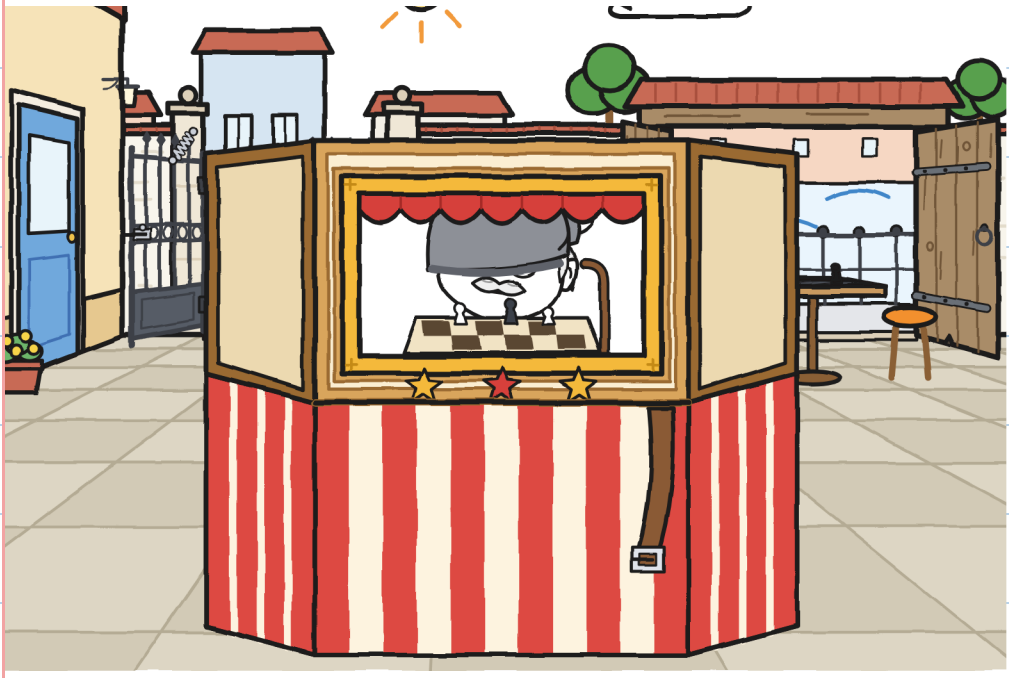

ኢረነ ቀዳም ክልቲአን ማዕጾታት ትኸፍት።

እታ ብሽክለታ ትርእያ ዶ፡



እቲ መለክዒ ሓዳስ ሕዋስ ኣለዎ።

እታ ቀጠልያ ሕዋስ ትርእያ ዶ፡

መለክዒ

	ምጽዋር 	ምምራሕ 	ክፈት 	ምሕባር 
ካልኣይ	ንሳተን	ንሳተን	ጉኒ	ጉኒ
ፋውንቴን	ክልተ	ሁሊታ	ሁሊታ	ዋላ ሓደ

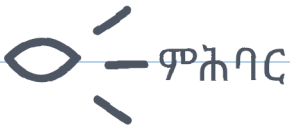

እቶም ሰለስተ ነቲ ዓሳ ናይ
ፋውንቴን የስተውዕሉ።

እቲ ጅረት ማይ ትርእዮ ዶ፡

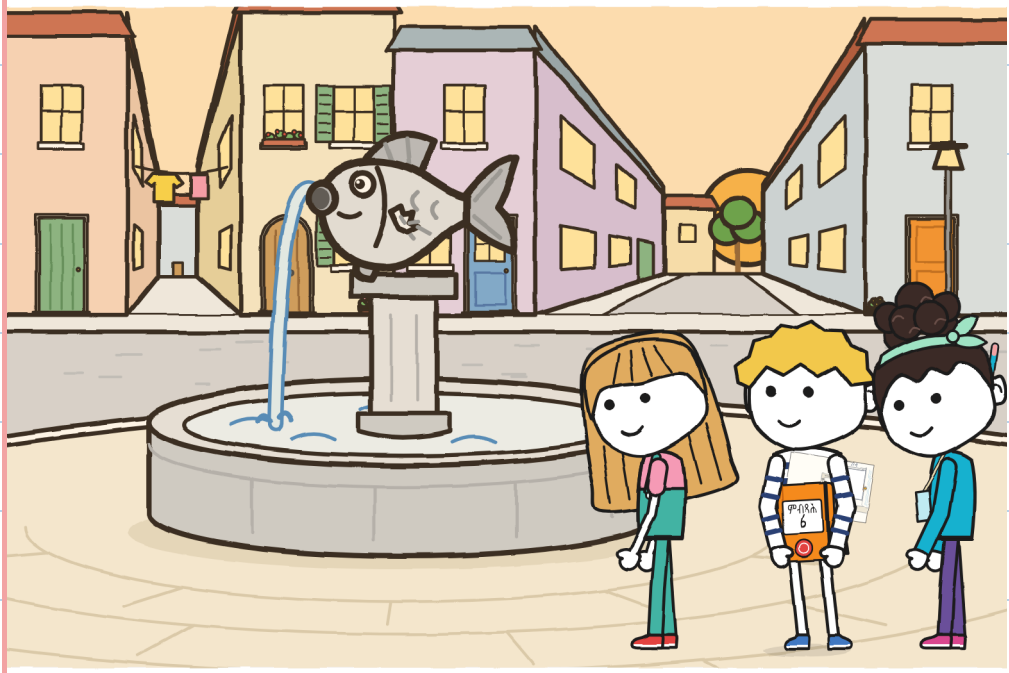

ምዕራፍ ፋ

ዝኾነ ሰብ ክመርሕ ይኽእል ዶ፡

ቶኞ ወረቐት በርቂ የምጽእ።

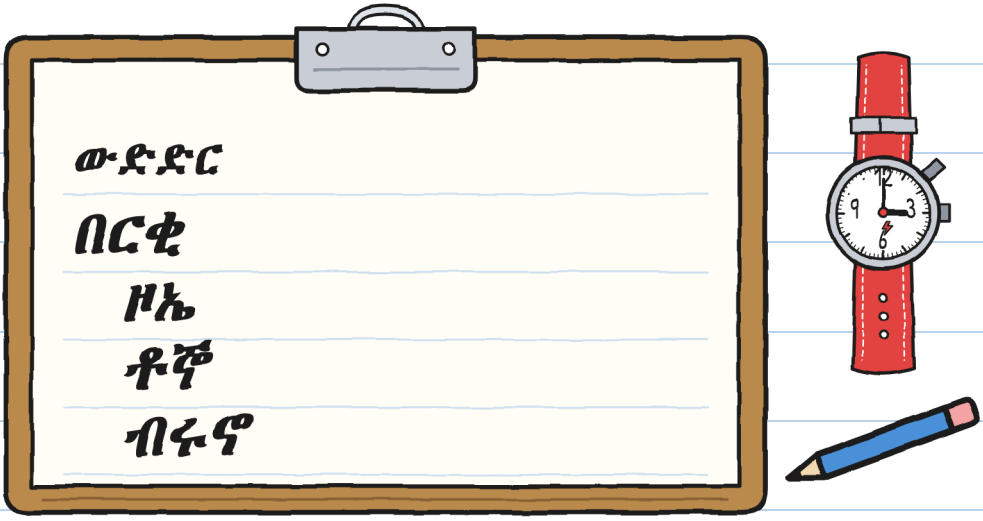

ቀይሕ ሰዓት ትርእዮ ዶ፡

ነፍሲ ወከፍ ክፋል ሓደ
ዝተፈልየ ይመርሕ።

ቶኞ ኮፍ ኢሉ ትርእዮ ዶ፡

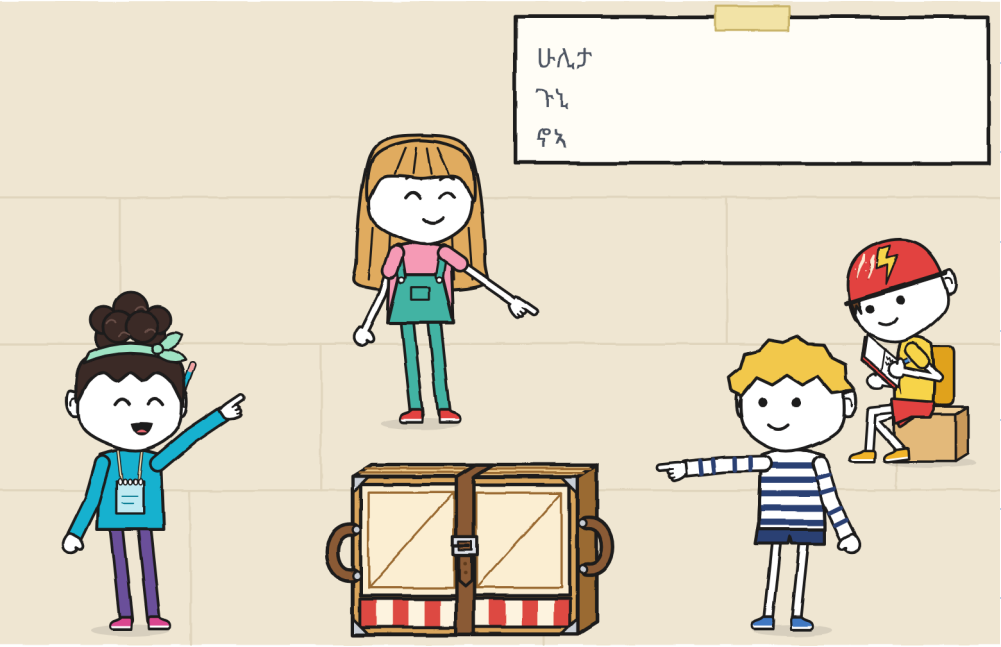

ሁሊታ በለት: «ጉኒ ጠፊኡ»።

እግሪ ሁሊታ ጸጥ ኢሉ ትርእዮ ዶ፡

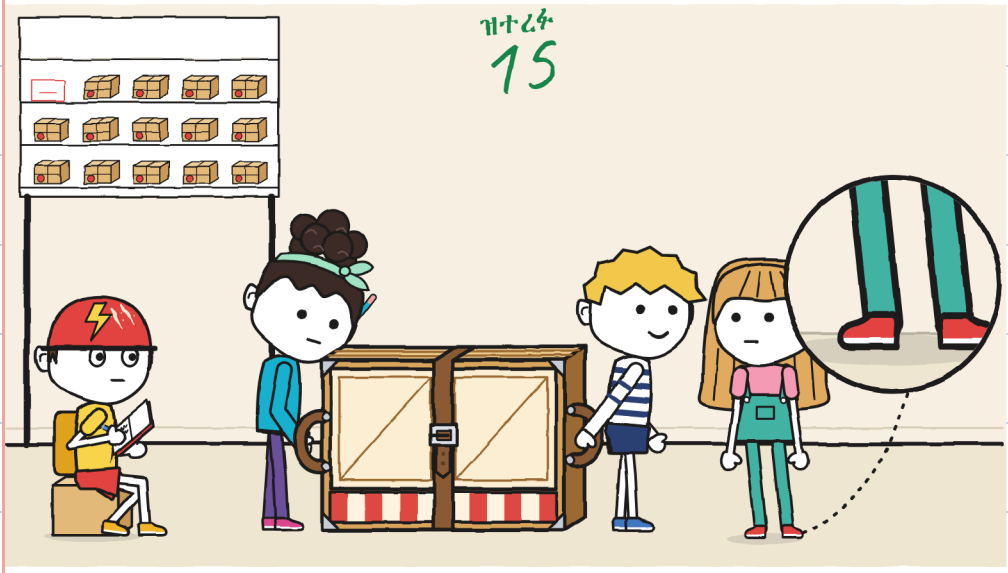

ኖኣ ነታ ቀበቶ ኣብ ጉድጓድ 2 ተሰርታ።

እታ መሰርሒ ትርእያ ዶ፡

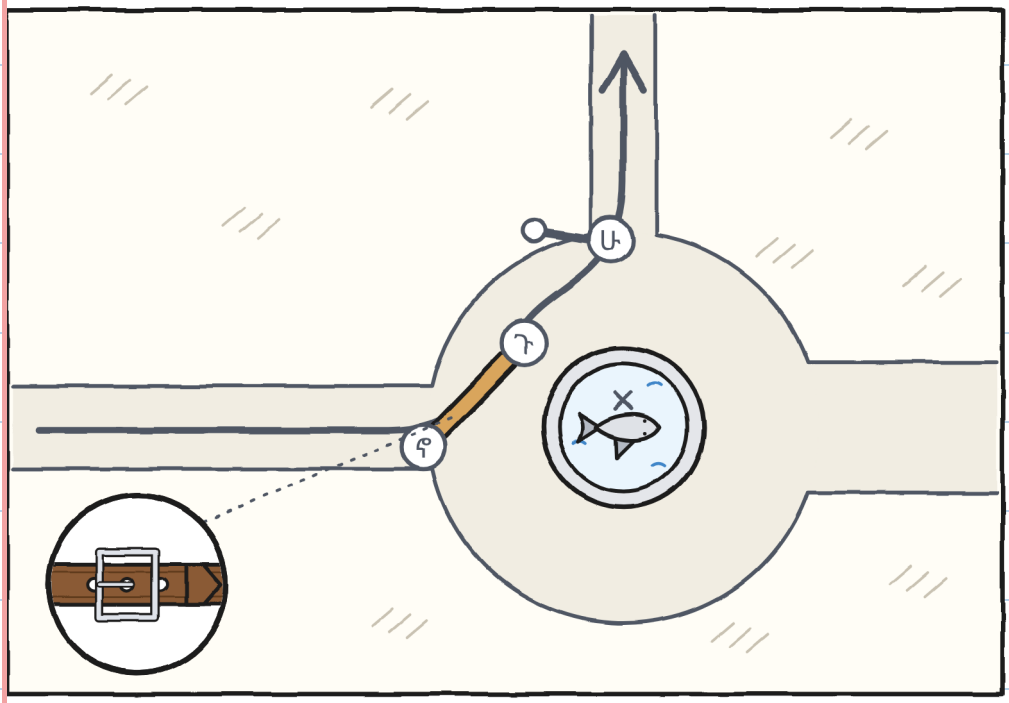

ጉኒ ይመርሕ: ደው፣ ደረጃ ጎደና፣ ደይብ።

እታ ሰበይቲ ምስ ቦርሳ ትርእያ ዶ፡

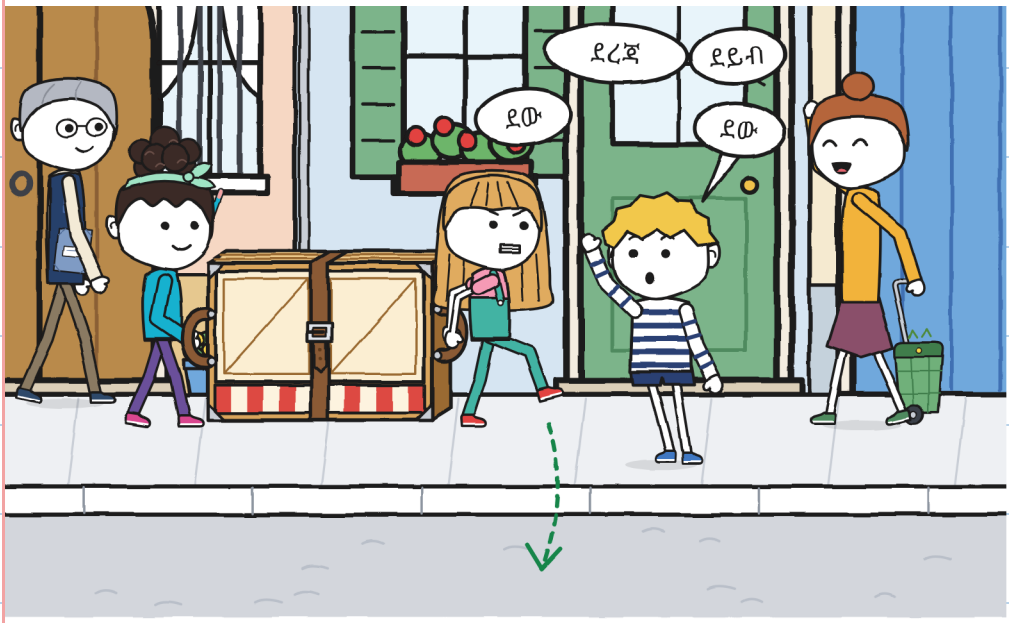

ክፋል ክልተ: ዓሰርተ ሓደ ደቒቕ።

እቲ ቀጠልያ ቆርቆሮ ትርእዮ ዶ፡

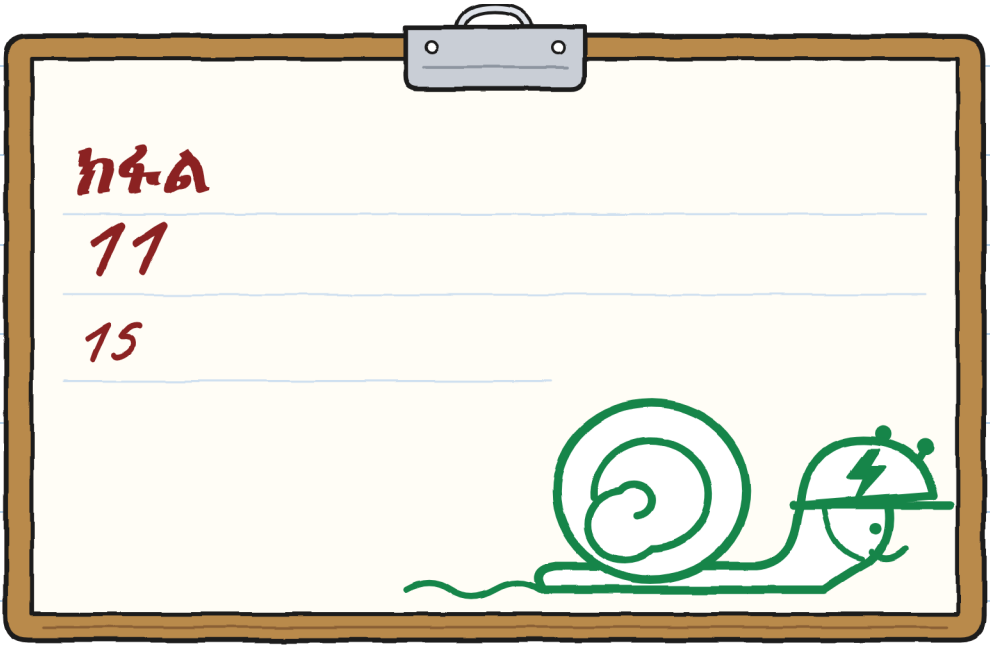

ኖኣ ምስ ካርታ ኣብ ኢዳ ደው ትብል።

እታ ኣረጊት ናይ ዕንጨይቲ
ማዕጾ ትርእያ ዶ፡



ቅድም እቲ ንእሽቶ ቴያትር
ኣብ መሬት ይግደፍ።

እቲ ሰማያዊ ሕልፊ ኢድ ትርእዮ ዶ፡

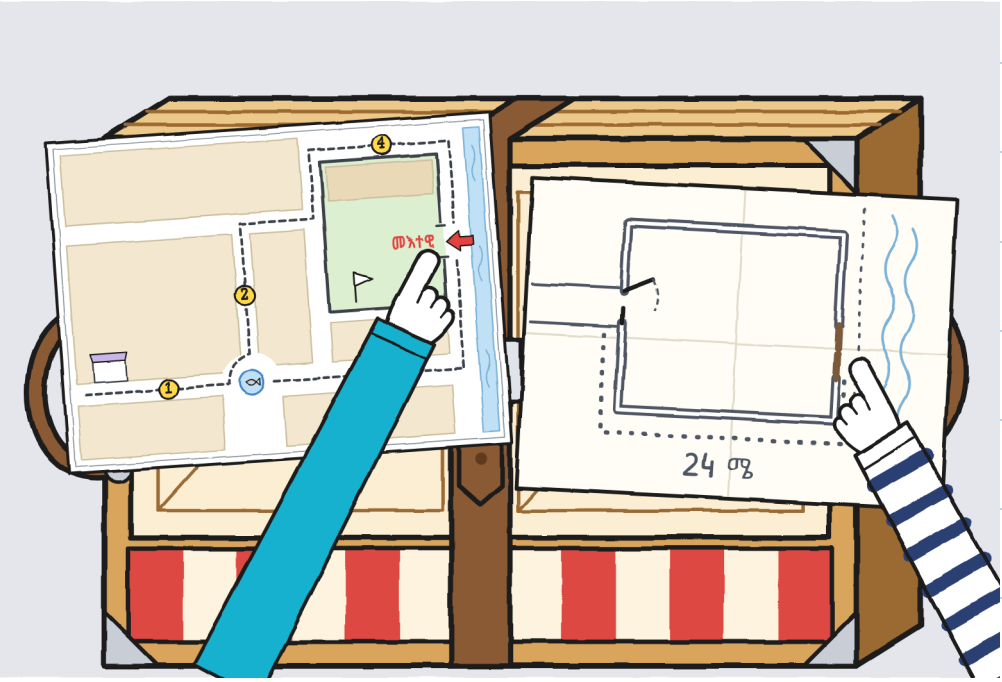

ኢረነ ነተን ካርታታት
ብቀይሕ ማርከር ትዐርየን።

ቶኞ ምስ ቀይሕ ቆብዕኡ ትርእዮ ዶ፡



ኖኣ ኣብ መወዳእታ ክፋል
ትሕብርን መገዲ ትኸፍትን።

እታ ሰማያዊት ሕዋስ ናይ ኖኣ ትርእያ ዶ፡

	ምጽዋር 	ምምራሕ 	ክፈት 	ምሕባር 
ጊቢ	ክልተ ሁሊታ	ኖኣ	ኖኣ	ኖኣ፡ ካርታ

ቶኞ ሓንቲ ወረቐት ምስ ሓበሬታ ኣለዎ።

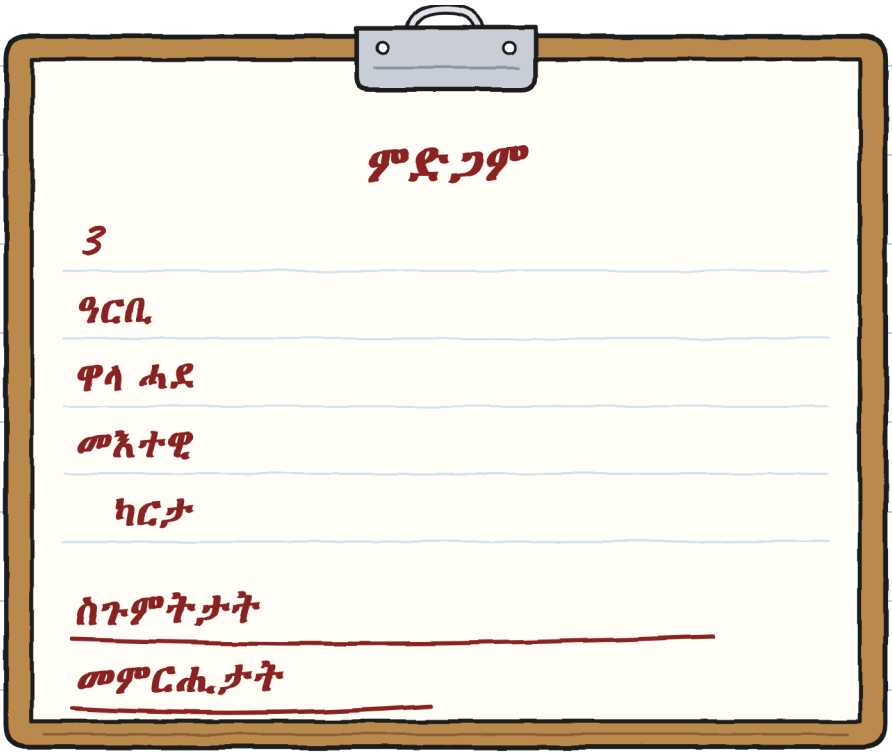

እተን ቀይሕ ሰረዝ ትርእየን ዶ፡

ኖኣ ነታ መሰርሒ ናይታ ቀበቶ ትጠምት።

እታ ወርሒ ትርእያ ዶ፡

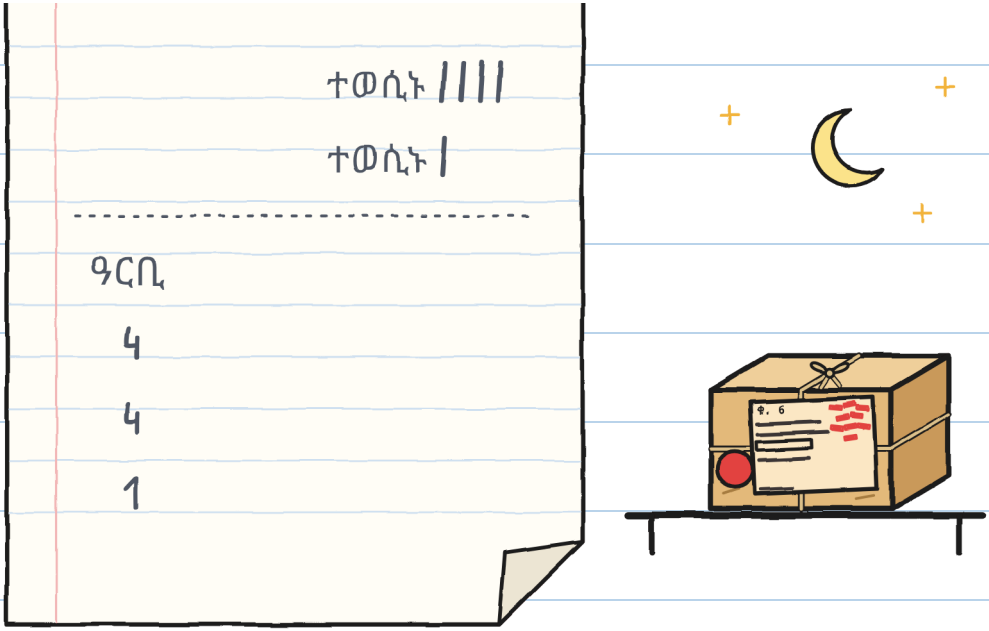

ምዕራፍ 5

ቀዳሞት ምብጻሕ ኣገዳሲ ድዩ፡

ቀዳም እዩ ኣብ ጊቢ ውድድር ኣሎ።

እቲ ጸላም ዑፍ ትርእዮ ዶ፡

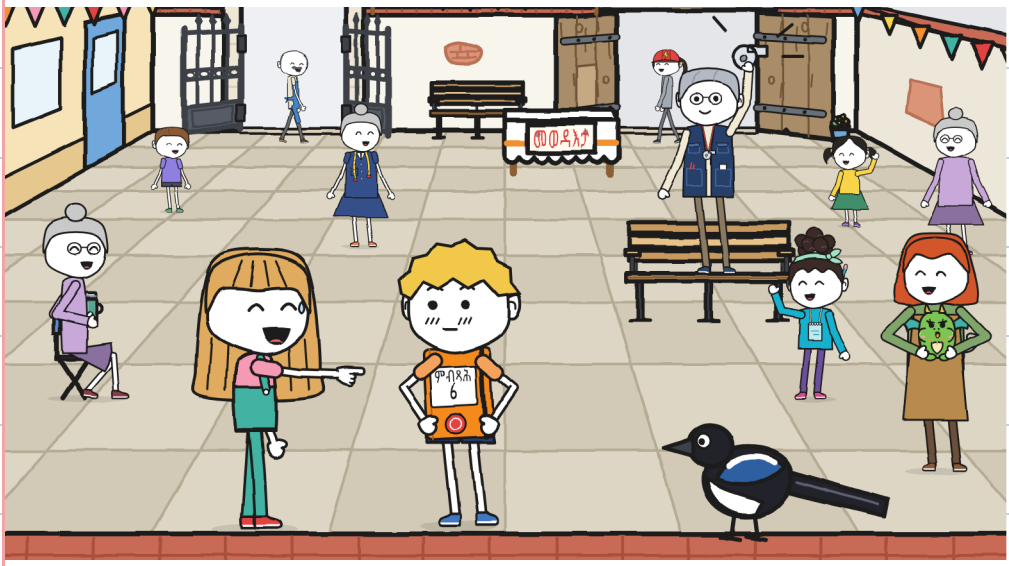

ኣብ ውድድር ሓሙሽተ ጉጅለታት ኣለዉ።

እታ ብሽክለታ በርቂ ትርእያ ዶ፡

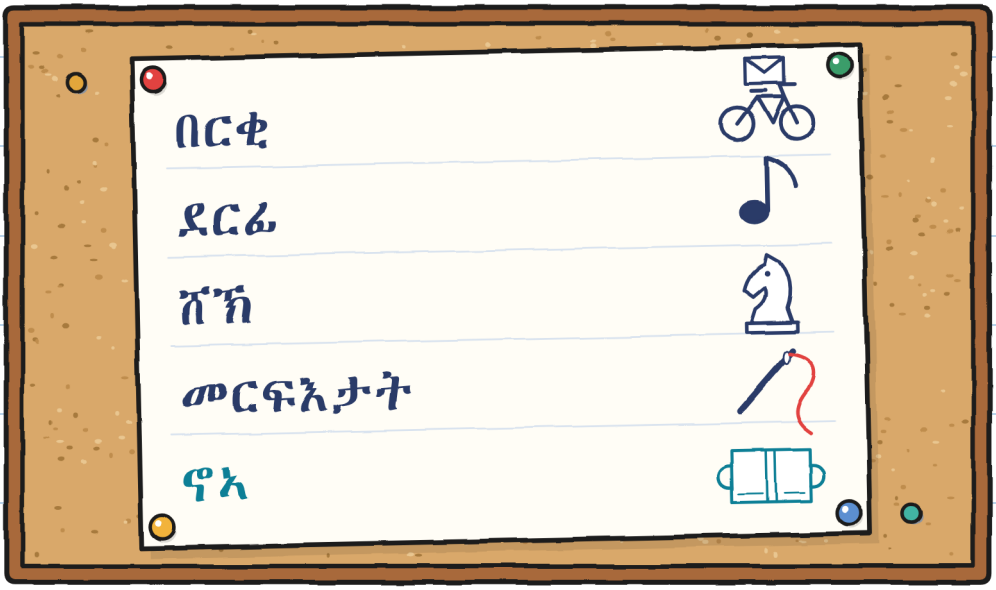

ኖኣ ነታ ቀበቶ ኣብ ጉድጓድ 3 ተሰርታ።

እቲ ቆብዕ ኣቶ ኣንቶንዮ ትርእዮ ዶ፡



ሁሊታ ትመርሕ: «ናብ ጸጋም ጠውዩ!»
እታ ብሽክለታ ምስ
ቢጫ ዘንቢል ትርእያ ዶ፡

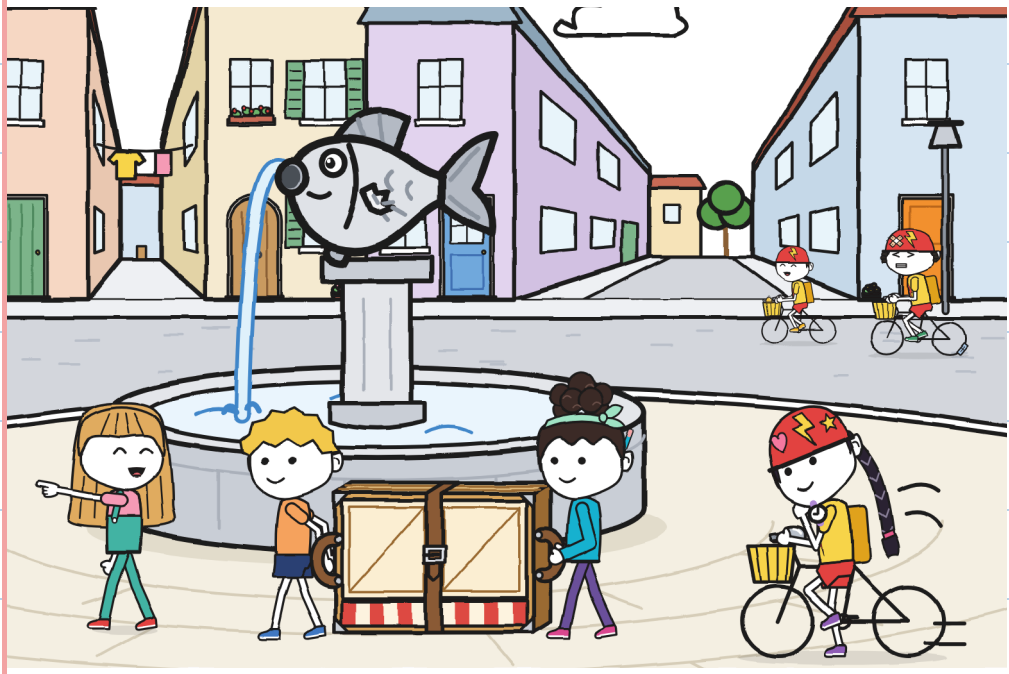

ኤልያ ነታ ካርድ ኣብ
ድኳን ሕብስቲ ትሕትማ።
እታ ቀይሕ ካርድ ትርእያ ዶ፡

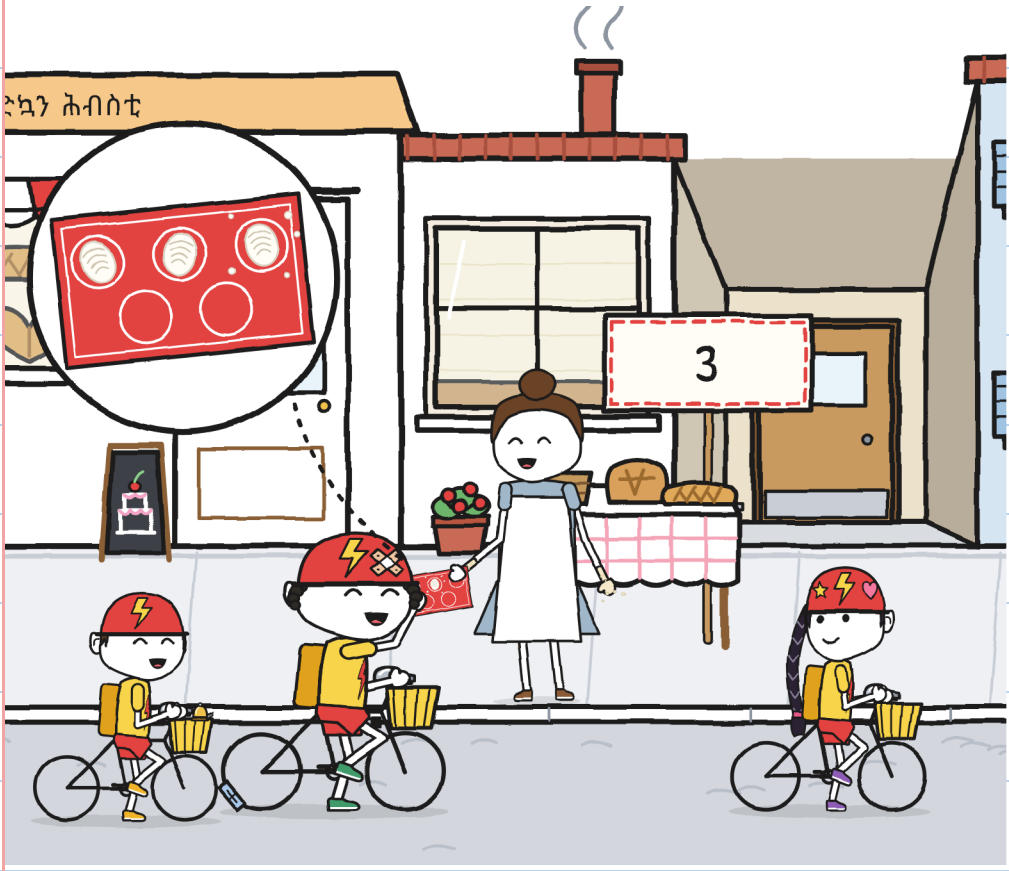

እቶም ካልኦት ጉጅለታት የሕልፉና።

እታ ቀጠልያ ማዕጾ ትርእያ ዶ፡

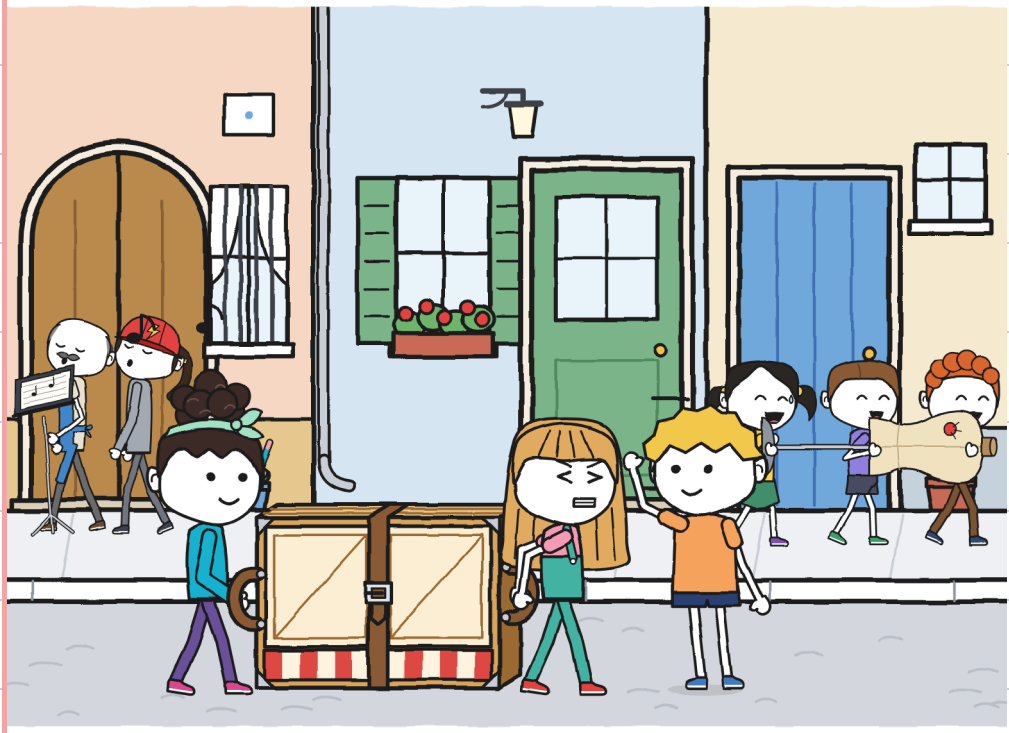

ሁሊታ ነታ ሓጺን ማዕጾ
ትሕዛ ይሓልፉ ድማ።
እተን ዘመልክታ ኣእዳው ትርእየን ዶ፡

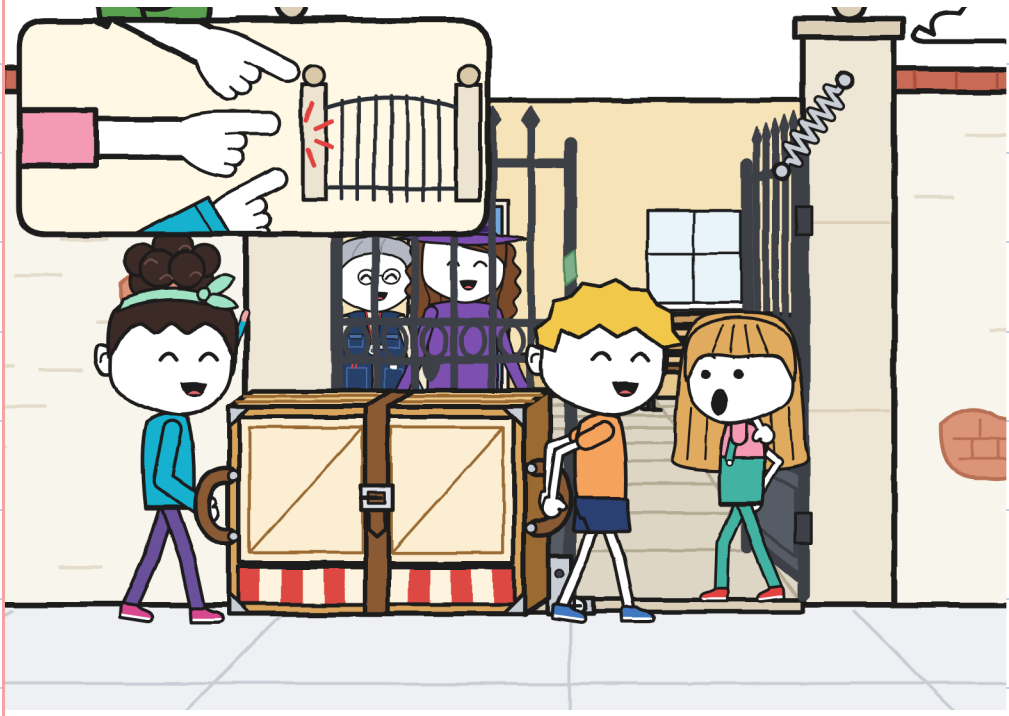

ድሕሪ ኣርብዓን ሓደን
ደቒቕ፣ ኢረነ ትፍርም።
እቲ ቃል ተረኪቡ ትርእዮ ዶ፡

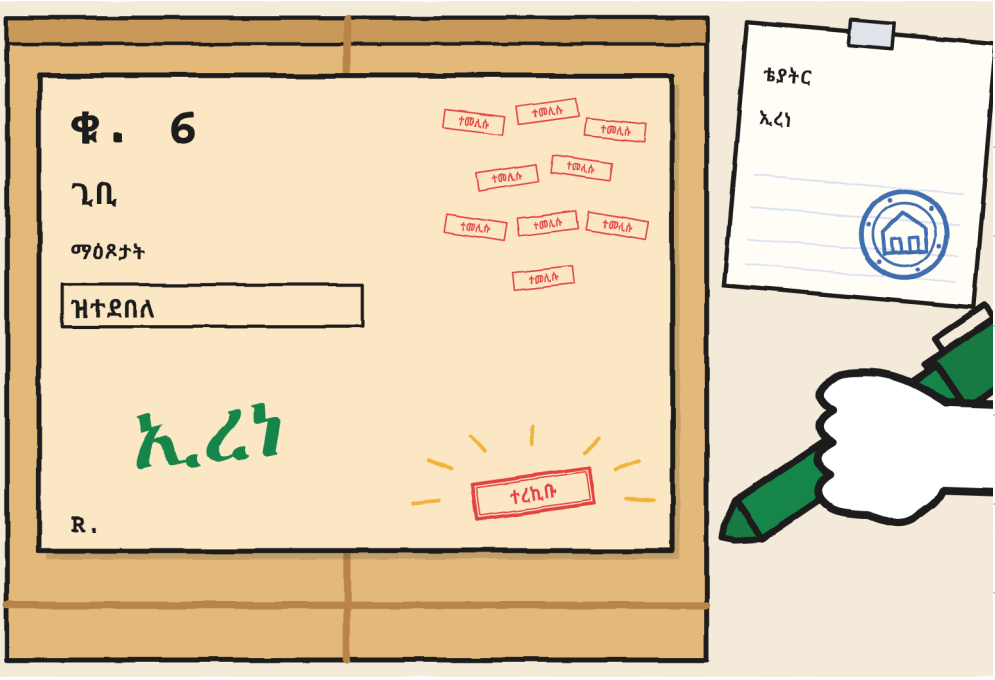

እቲ ንእሽቶ ቴያትር ኣብ
ዝርዝር ንብረት ኣሎ።

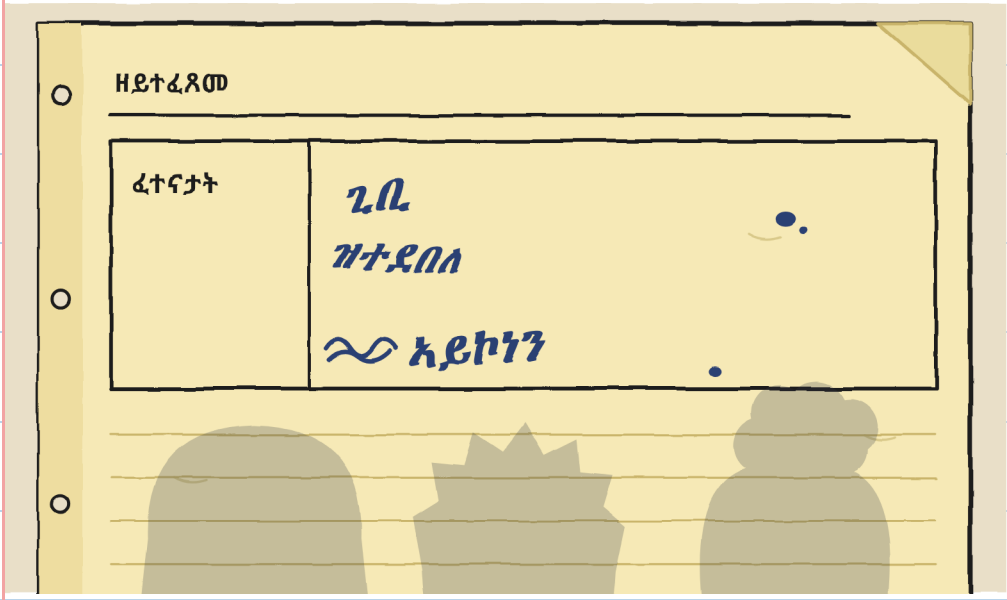

ጽላሎታት ናይ ሰለስተ ሰባት ትርእየን ዶ፡

በርቂ ይዕወት ዞኤ ድማ
ነቲ ሕብስቲ ትቐርሶ።

እቲ ጸላም ዑፍ ትርእዮ ዶ፧

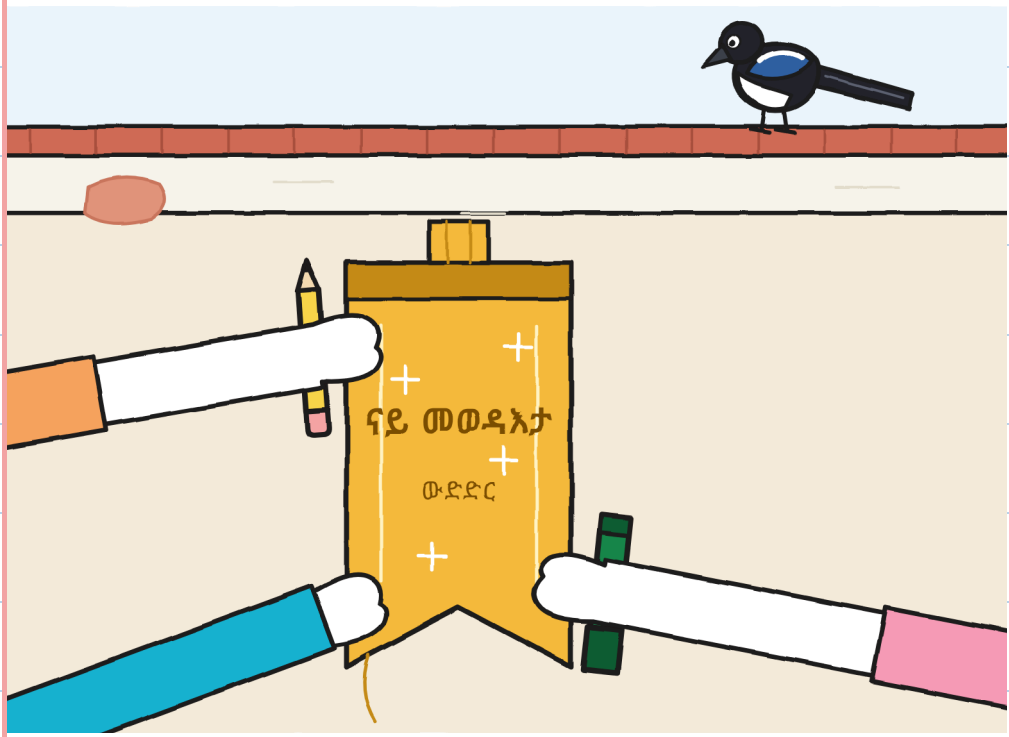

ኣብ ክልተ ደቂቕ ጸወታ ክንሓስብ ኣለና።

ሚጋ፣ እታ ቀጠልያ ድራጎን ትርእያ ዶ፡



እቶም ሰለስተ ኣብ ንእሽቶ
ቴያትር ጸወታ የስርዑ።
እቲ ናይ ወረቐት ቆብዕ ትርእዮ ዶ፡



ምዕራፍ 6

እንታይ ተረፈ፡

ሁሊታ ነቲ 15 ትሰርዞ 14 ድማ ትጽሕፍ።
እተን ፓኮታት ኣብ መደርደሪ ትርእየን ዶ፡

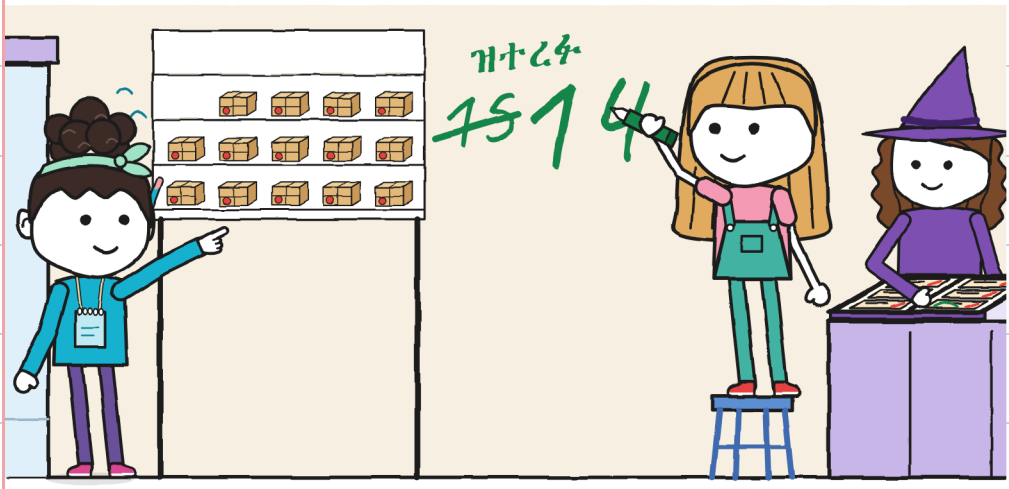

በርቂ ኣብ 14 ደቒቕ ይዕወት።

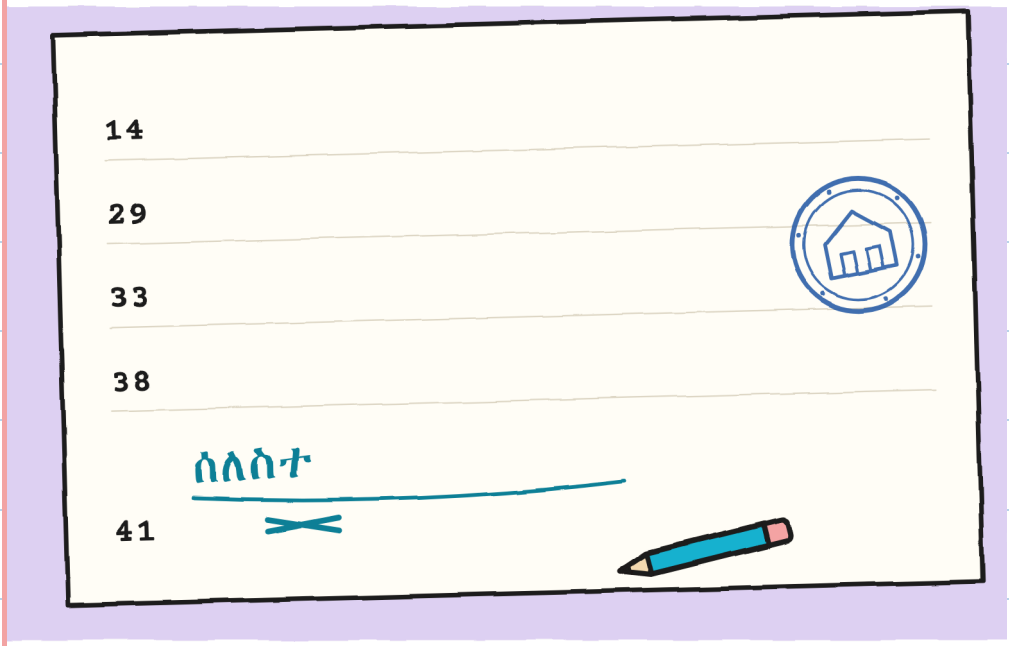

እታ ቱርኳዝ ርሳስ ትርእያ ዶ፧

R. ነቲ ንእሽቶ ቴያትር

ፈተኖ: ምልክት 12።

እቲ ቢጫ ሰኣል ትርእዮ ዶ፡

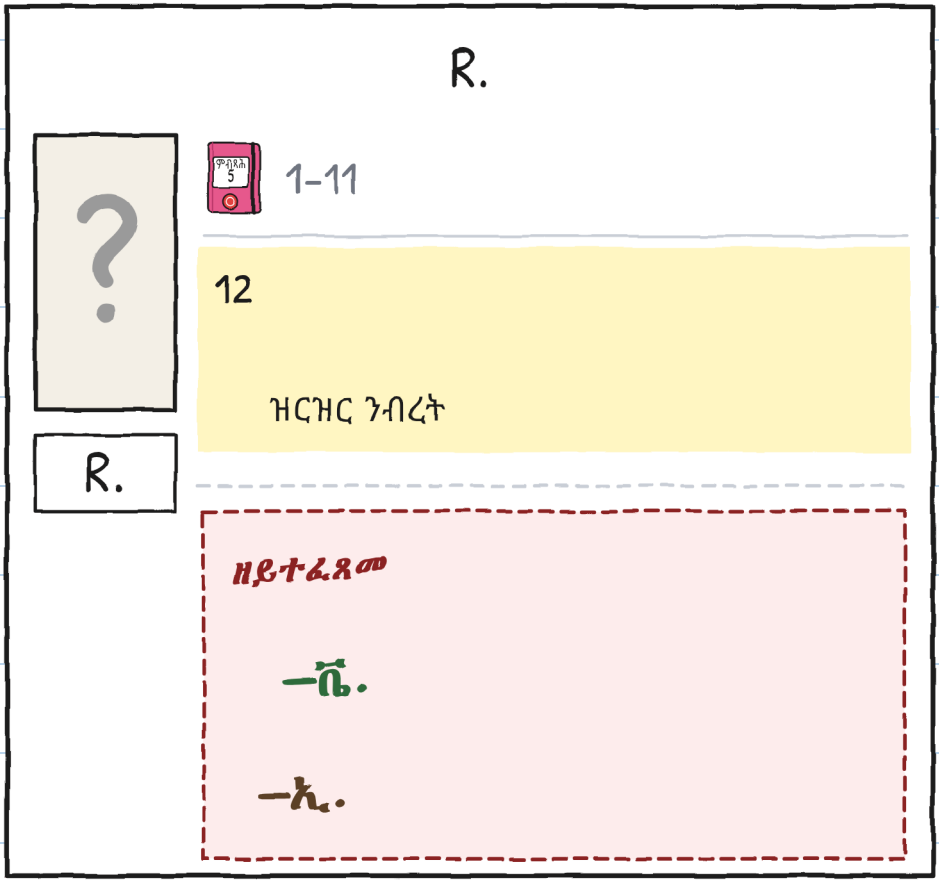

ኖኣ ኣብ ፕላን ክትሰዕል እያ።

እቲ ርሳስ ኖኣ ትርእዮ ዶ፡

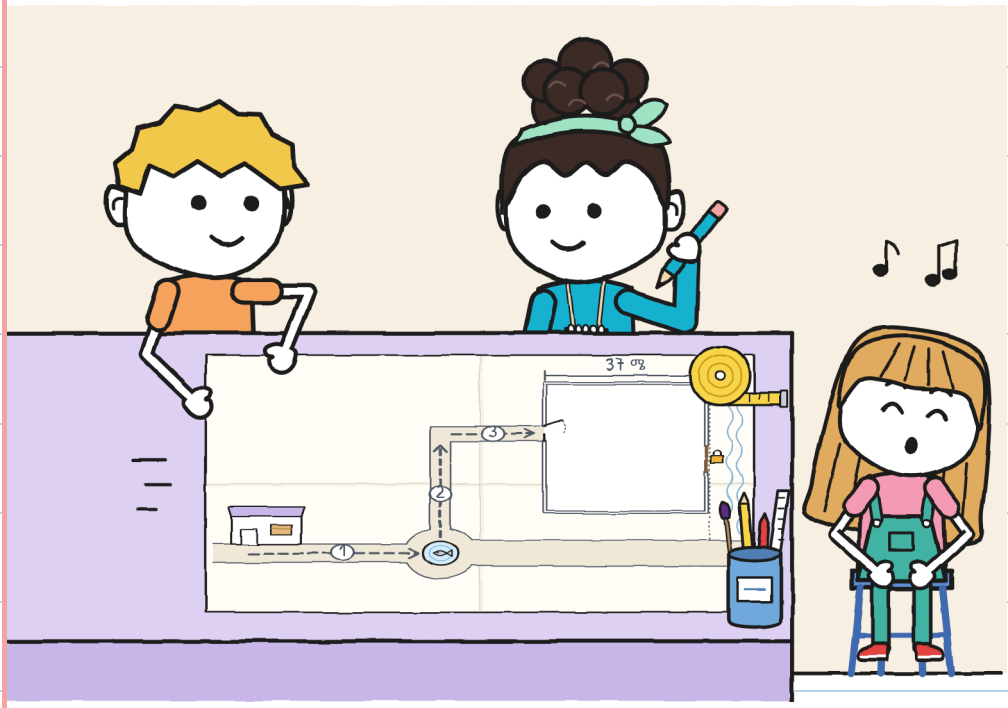

ኖኣ ጎደናኣ ኣብ ፕላን ትሰዕል።

ፕላን

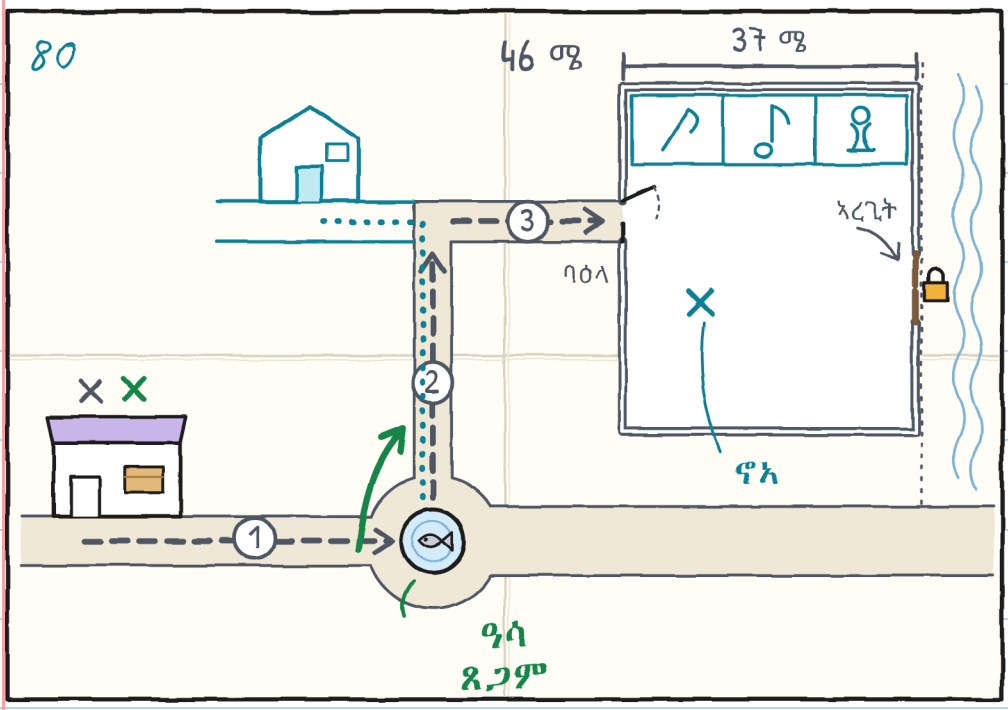

እቲ ሓንካስ ዓሳ ኣብ ፕላን ትርእዮ ዶ፡

ነታ ሪባን ኣብ ደፍተር ጉኒ ይለጥፍዋ።

እቲ ጸላም ዑፍ ኣብ

መብራህቲ ጎደና ትርእዮ ዶ፡

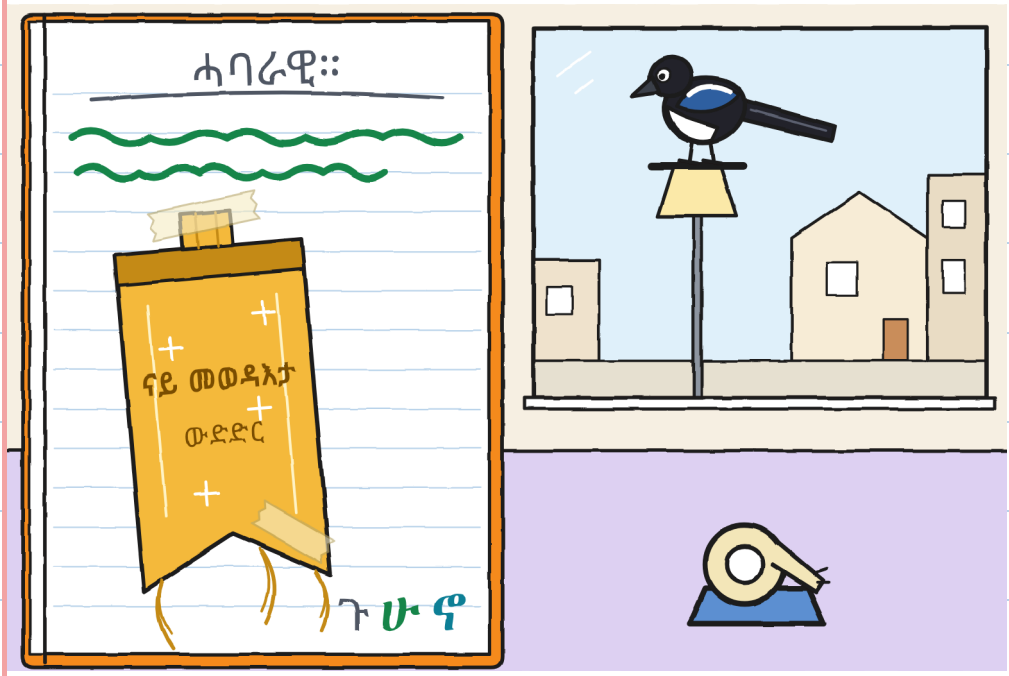

ኖኣ ነተን ሰረዝ ናይ ደፍተር ጉኒ ትንብብ።
እታ ሓሙኽሽቲ እምኒ ምስ ቃላ ትርእያ ዶ፡



ኖኣ ንግሆ ነቲ ንእሽቶ ቴያትር ትሕልዎ።

እታ ቢጫ ጸሓይ ትርእያ ዶ፡

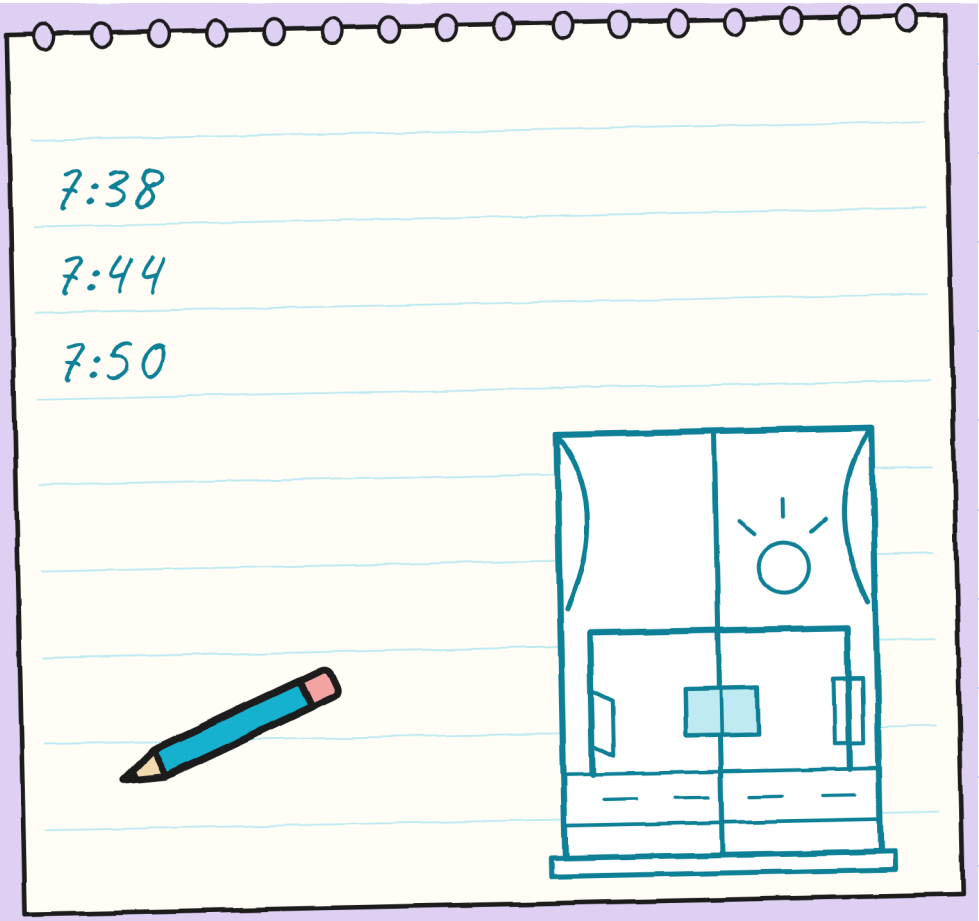

ዓሰርተ ኣርባዕተ ፓኮታት
ኣብ መደርደሪ ይተርፉ።
ቶኞ ምስ ቆብዕ ትርእዮ ዶ፡

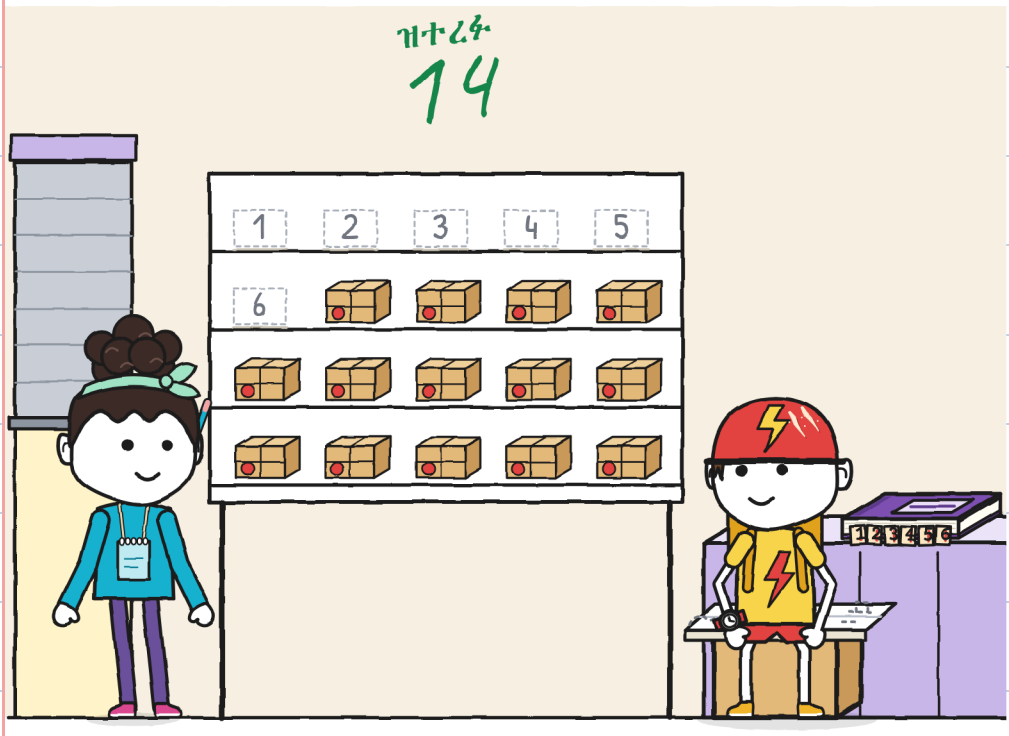

እቶም ሰለስተ ባዕሎም
ኣብ መስኮት ይስእሉ።

እቲ ቀጠልያ ገጽ ትርእዮ ዶ፡

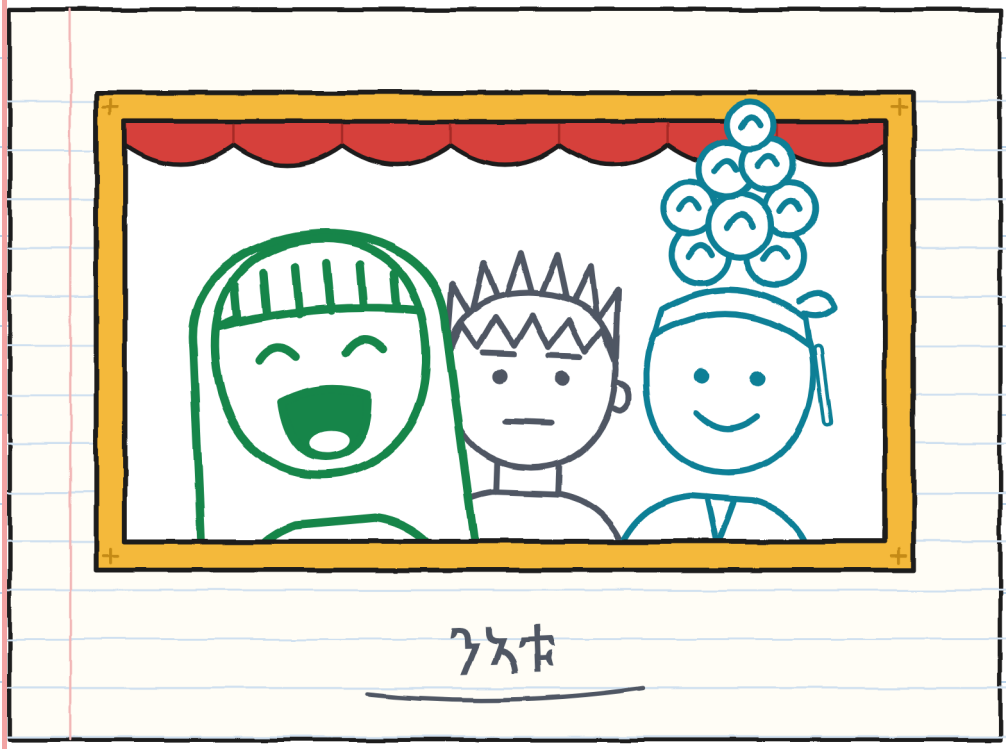

መን ከም ዝጸወረ ርኣይ።

እቲ ቆሮቆሮ ትርእዮ ዶ፡

ክፋል		ጸዊሩ	መሪሑ	ምድጋም
	ድኳን ፋውንቴን	ክልተ	ሁሊታ	ዙረት 3
	ኩርናዕ	ሁሊታ ኖኣ	ጉኒ	ዋላ ሓደ ቀስታ
	ጊቢ	ጉኒ ሁሊታ	ኖኣ	መእተዊ ካርታ
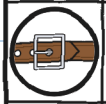	ቀዳም	ሰለስተ	ሰለስተ ተራ	ቀበቶ 3
	ቅድም	ማራ	ዋላ ሓደ	ዓ
	R.	?	?	?

	ምጽዋር 	ምምራሕ 	ክፈት 	ምሕባር 
1	ክልተ	**ሁሊታ**	**ሁሊታ**	**ሁሊታ**
2	ንሳተን	ጉኒ	ጉኒ	ጉኒ
3	ክልተ	**ኖኣ**	**ኖኣ**	**ኖኣ**

ዘይከኣል ምብጻሕ ። ት

(ኣብ ቀረባ)



ጉኒ ብፒጃማ ይድቅስ።

እታ ወርሒ ትርእያ ዶ፧

እቲ ከባቢ

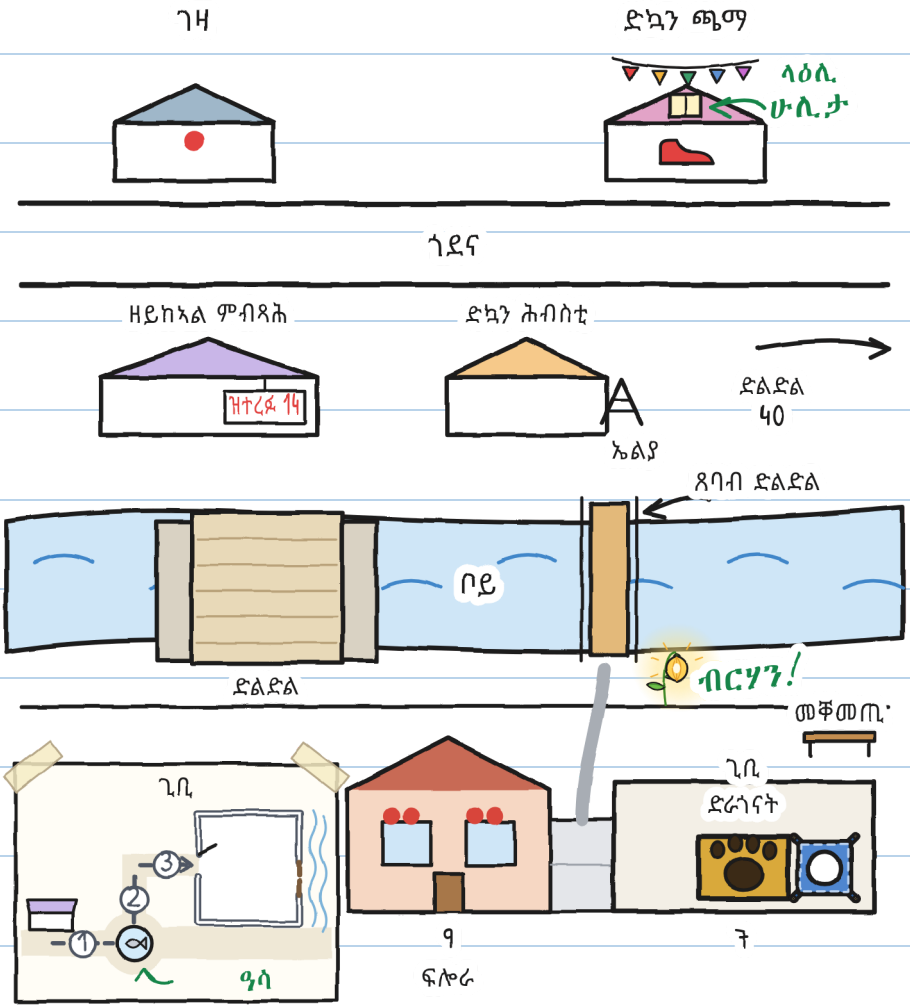
ገዛ
ድኳን ጫማ
ላዕሊ
ሁሊታ
ጎደና
ዘይከኣል ምብጻሕ
ዝተረፈ 14
ድኳን ሕብስቲ
A
ኤልያ
ድልድል
40
ጸባብ ድልድል
ቦይ
ድልድል
ብርሃን!
መቐመጢ
ጊቢ
ጊቢ
ድራጎናት
3
2
1
ዓሳ
9
ፍሎራ
7

ጉዕዞኻ

መን ይጸውር፡ መን ይመርሕ፡

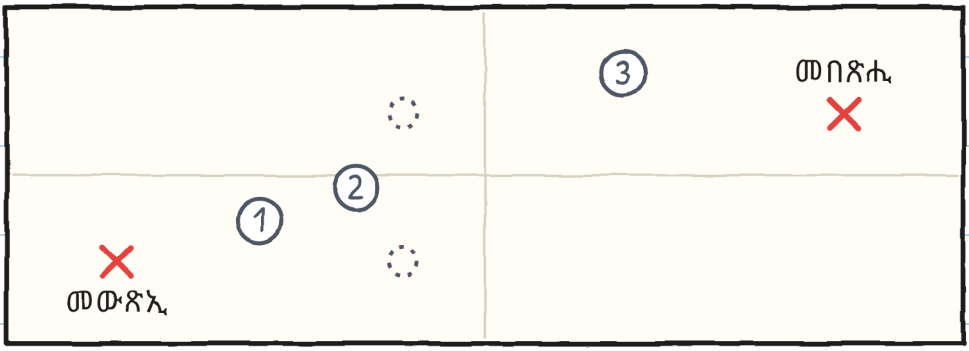

መለክዒ

	ምጽዋር	ምምራሕ	ክፈት	ምሕባር
1				
2				
3				

ሓንቲ ዛንታ፣ ሽዱሽተ መጠናት

ሽዱሽተ መጠናት ኣለዉ፣ ካብ 3 ክሳብ 16 ዓመት፣ ካብ 20 ንላዕሊ ቋንቋታት ድማ።

መጠን XXS · PRE-A1
ጉኒ ሓደ ቃል ጸሓፈ ቦታ ድማ ገደፈ። እቲ ቃል «ሓባራዊ» ትርእዮ ዶ፡

መጠን XS · A1
ሓደ ቃል ጥራይ ጸሓፍኩ። ፈረቓ ገጽ ባዶ ገደፍኩ። ሓንቲ ደቒቕ እኳ ባዶ ኣይጸንሐን።

መጠን S · A2
ኣብ ቀዳማይ ገጽ ሓደ ቃል ጸሓፍኩ። ፈረቓ ገጽ ንዝኾነ ኣጋጣሚ ባዶ ገደፍኩ። ሓንቲ ደቒቕ እኳ ባዶ ኣይነበረን።

መጠን M · B1
ኣብ ቀዳማይ ገጽ ሓደ ቃል ጥራይ ጸሓፍኩ። ፈረቓ ገጽ ንዝኾነ ኣጋጣሚ ባዶ ገደፍኩ። ሓንቲ ደቒቕ እኳ ባዶ ኣይጸንሐን።

መጠን L · B2
ኣብ ቀዳማይ ገጽ ሓደ ቃል ጥራይ ጸሓፍኩ፣ ፈረቓ ገጽ ድማ ንዝኾነ ኣጋጣሚ ባዶ ገደፍኩ። ሓንቲ ደቒቕ እኳ ባዶ ኣይጸንሐን።

መጠን XL · B2-C1
ስእላዊ ልብ-ወለድ · 13+
ደረጃታት CEFR ግምታዊ እዮም።

ስድራቤታት

ነፍሲ ወከፍ ምዕራፍ ኣብ linguaula.com ተለማመድ

ሓቀኛ ምስግጋር: እንታይ ክግበር

1. ቅድሚ ምውጻእ ምሉእ መገዲ ርኣይ።
2. ሓደ ሰብ ነጻ ይኸይድ ከምኡ ድማ ይሕብር።
3. ኣእዳው ኣብ መትሓዚታት፣ ካብ መድበሊታት ርሑቕ።
4. ምስ ጾር ኣይሩጽን ኣይውዳደርን።
5. እንተ ሓደ «ደው» በለ፣ ኩሉ ደው ይብል።
6. ቅድም ኣብ መሬት። ደሓር ይመያየጥ።
7. እቲ ዓቢ፣ ብክልተ ሰባት ምስ ሓደ ዓቢ ሰብ።

ኣብ ዛንታ ጥራይ ሓቂ ኣይኮነን።

