IMPOSSIBLE DELIVERIES · 3

RETURN TO SENDER, PLEASE

LUI ERIKSSON

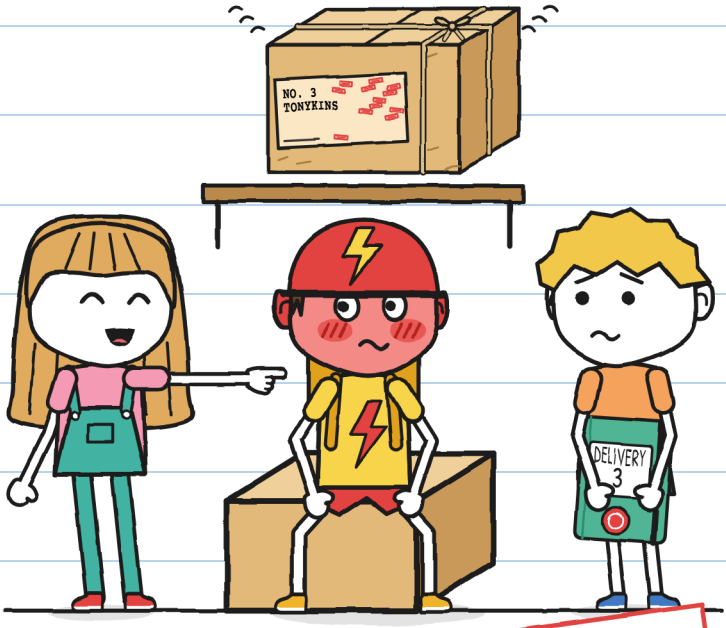

SIZE XXS
LOOK AND LISTEN · 3+

IMPOSSIBLE DELIVERIES · 3
RETURN TO SENDER, PLEASE

TEXT AND ILLUSTRATIONS: LUI ERIKSSON

SIZE XXS · LOOK AND LISTEN · 3+

US ENGLISH VERSION: LINGUAULA

FIRST EDITION: 2026

© 2026 LUI ERIKSSON · info@linguaula.com

FREE TO PHOTOCOPY, FOR CLASS AND FOR HOME.

THIRD BOOK. EARLIER: "THIS PACKAGE BITES"
AND "DO NOT OPEN BEFORE THUNDER."

LinguAula

Work through every chapter at linguaula.com

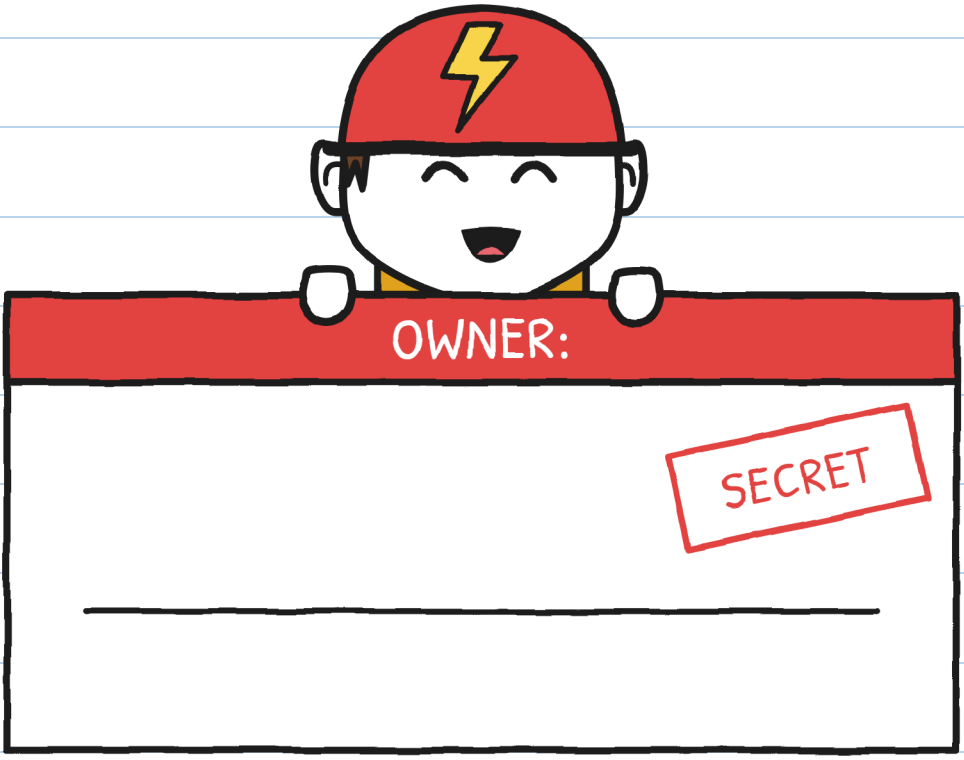

IF YOU FIND IT, RETURN IT.
CAN YOU SEE THE HELMET?

ONLY IN THE STORY

WHO'S WHO



GUS

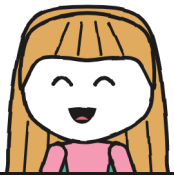

JULIE



TONY



MARA



ZOE



BRUNO



PACKAGE

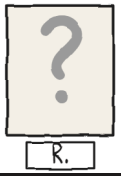

R.

NOTEBOOK 3
BY GUS

"SECRET." –J.

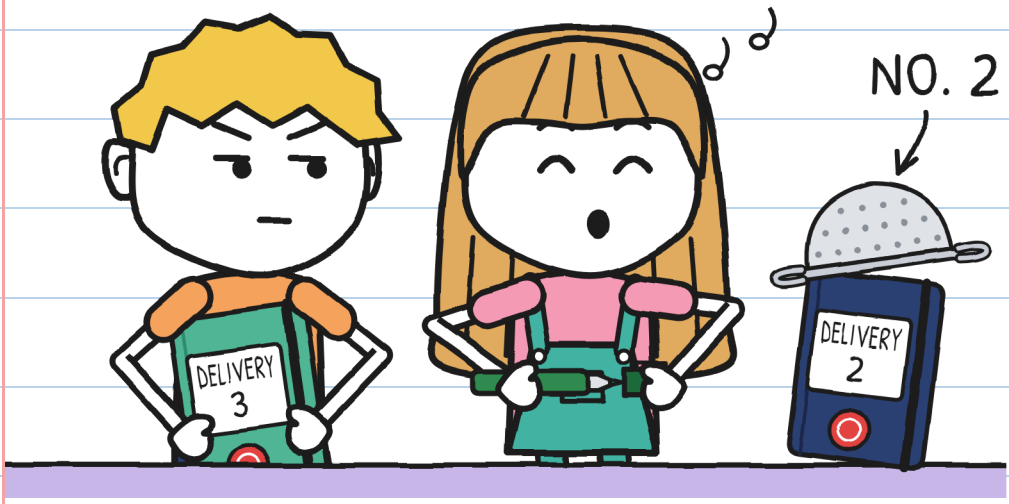

THE NEW NOTEBOOK IS GREEN. CAN YOU SEE THE GREEN NOTEBOOK?

CHAPTER 1

TING-A-LING

A PACKAGE RINGS
ON THE SHELF: TING!

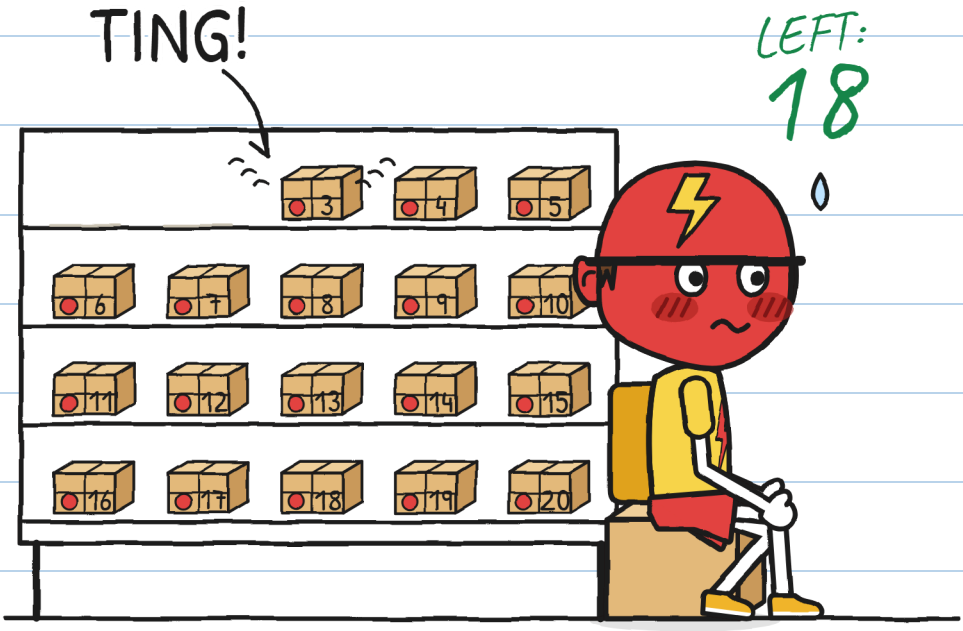

CAN YOU SEE TONY?

WITHOUT A SIGNATURE,
THE PACKAGE FLIES BACK.

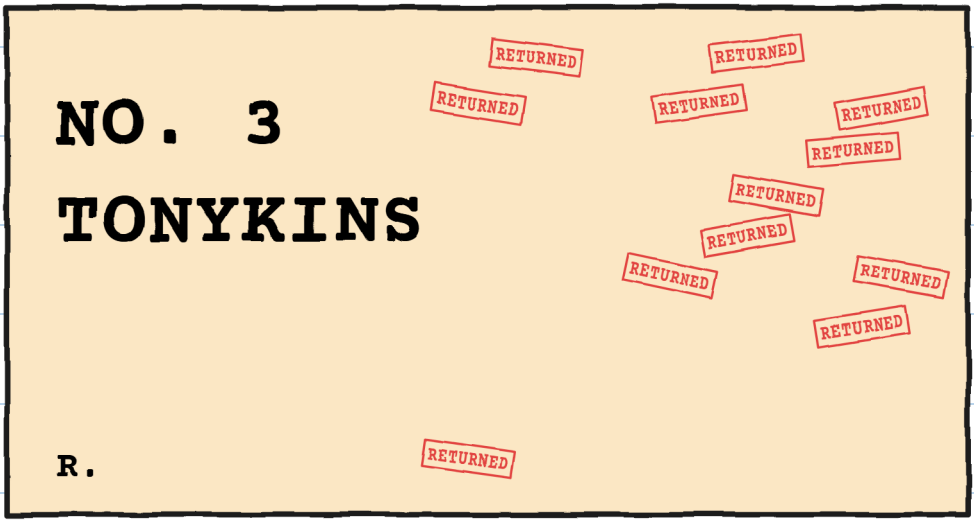

CAN YOU SEE THE
RED STAMPS?

TONY TURNS RED BIT
BY BIT, NOT ALL AT ONCE.

REDOMETER

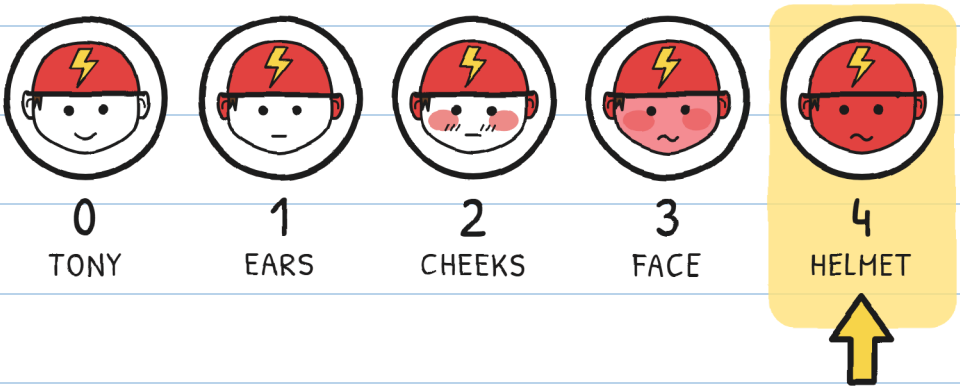

WHICH FACE IS THE REDDEST?

THE TING-A-
LING RINGS AGAIN.

CAN YOU SEE THE FROG?

SUSPECTS

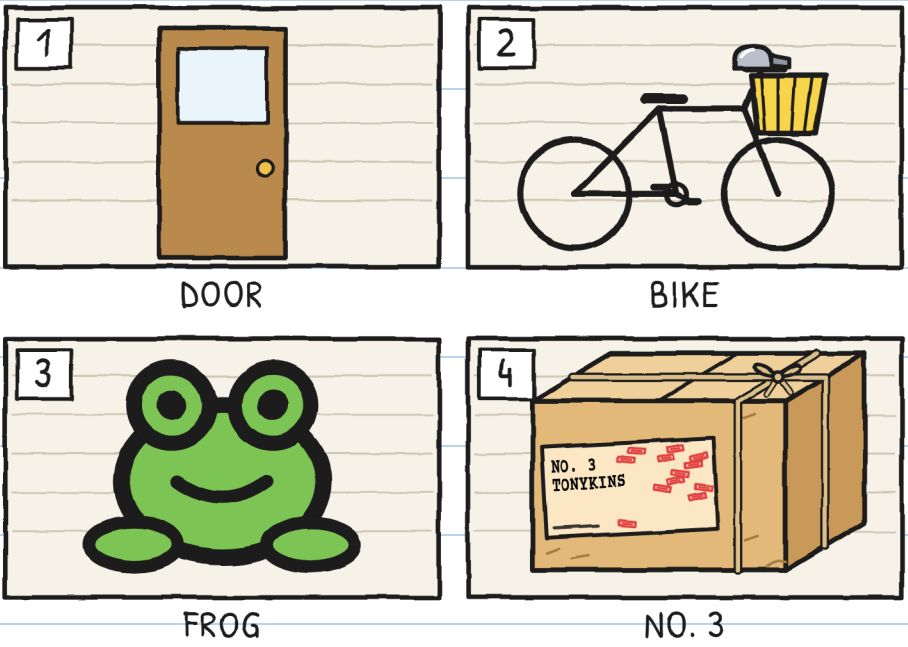

DOOR

BIKE

FROG

NO. 3

GUS TESTS SOUNDS
ON THE SIDEWALK.



CAN YOU SEE JULIE?

TONY'S CRATE TOUCHES THE SHELF.

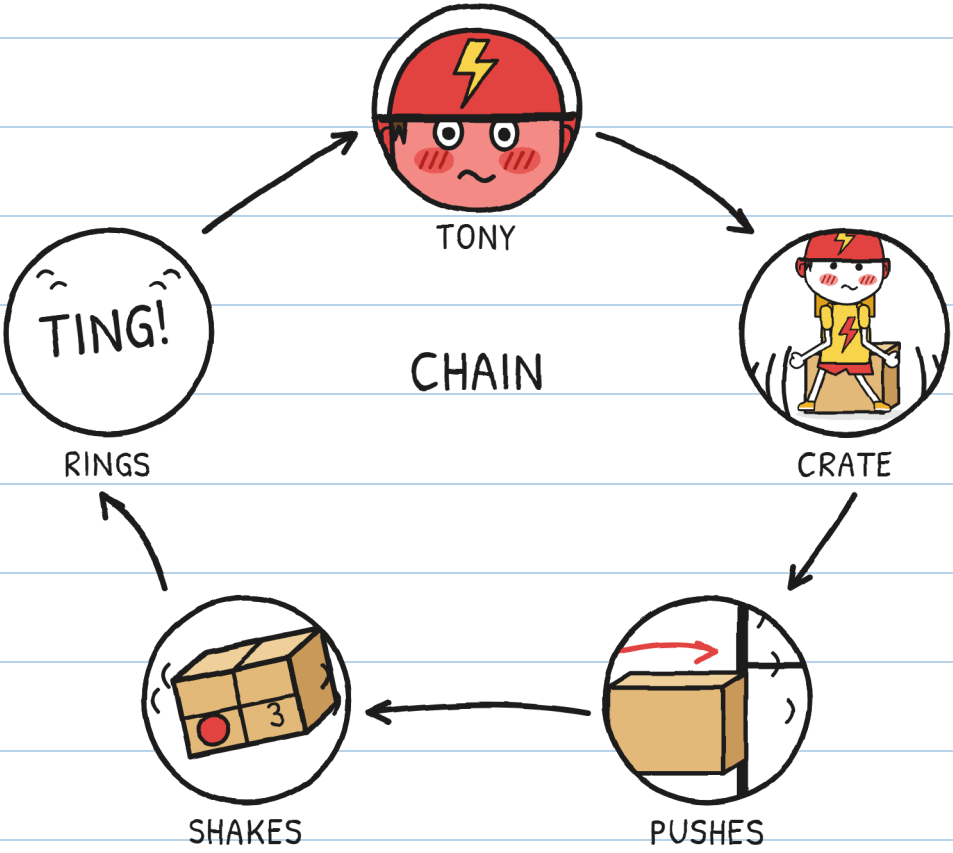

CAN YOU SEE RED TONY?

TONY TRIES TO KEEP STILL.

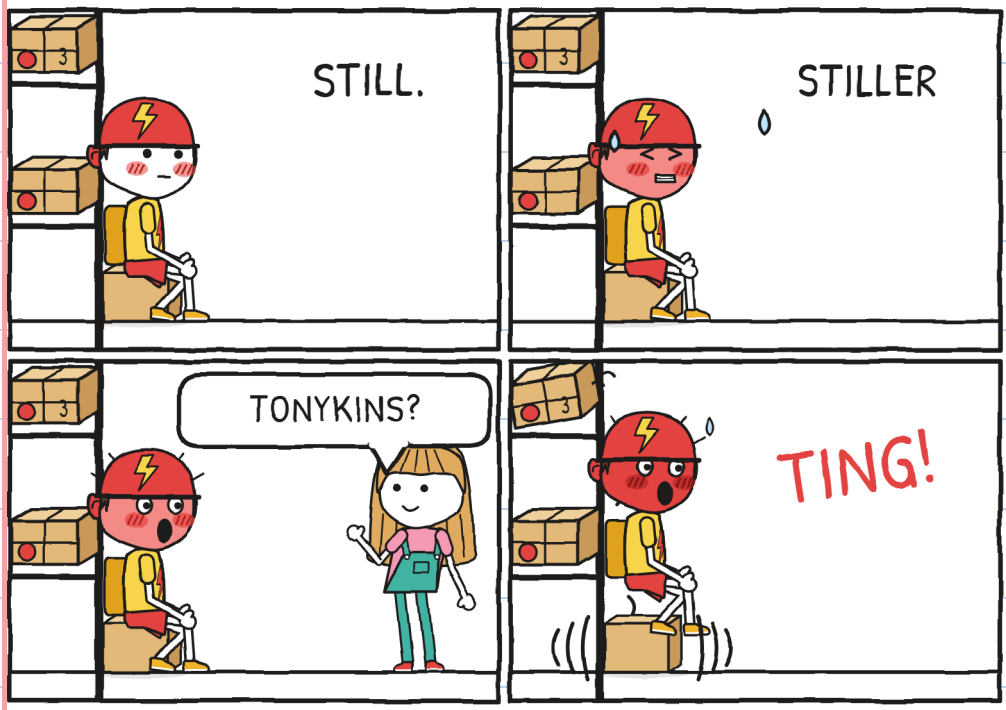

HOW MANY PICTURES?

TONY SAYS: "IT WAS ME, WHEN I WAS LITTLE."

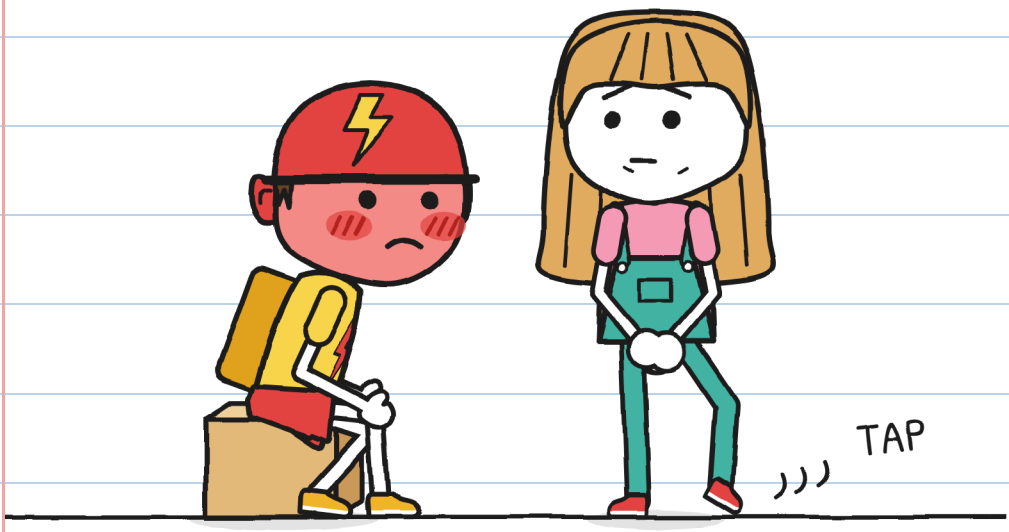

CAN YOU SEE JULIE'S FOOT?

MARA TRIED MANY TONYKINS.

TONYKINS

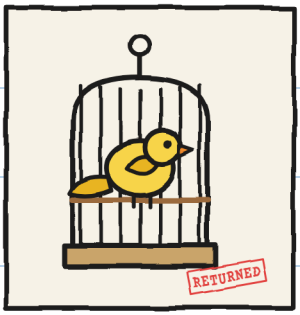

1. CANARY



2. ANTONIO

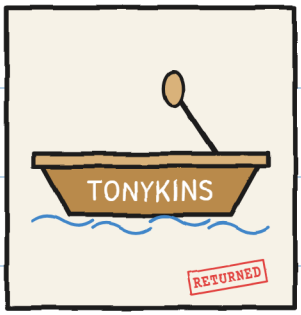

3. BOAT

HOW MANY TONYKINS CAN YOU SEE?

MARA COVERS THE PACKAGE WITH A PURPLE CLOTH.

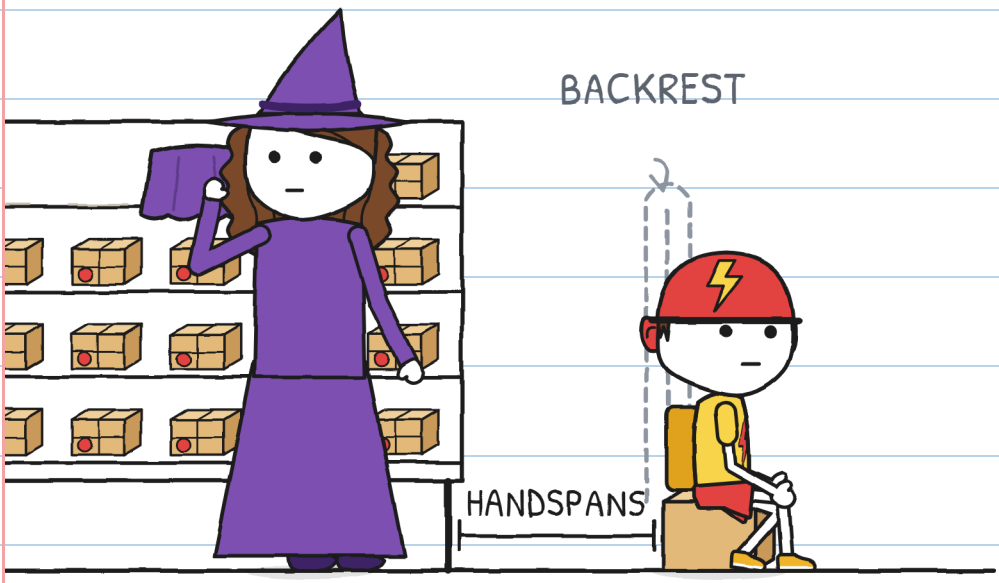

CAN YOU SEE TONY IN HIS CRATE?

TONY FASTENS HIS HELMET.



CAN YOU SEE THE SHELF?

CHAPTER 2

I DIDN'T SAY YES

THE SHOP IS CLOSED TODAY, EXCEPT FOR TONY.

CAN YOU SEE THE SIGN?

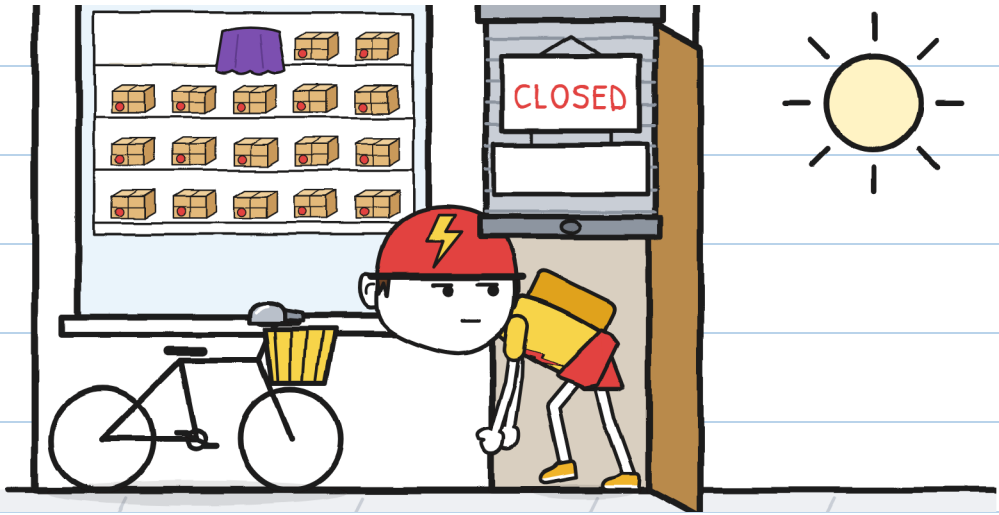

MARA PUTS THE PACKAGE ON THE COUNTER.

CAN YOU SEE THE FROG?



TONY GRABS THE
BOX LIKE A HOT PAN.

CAN YOU SEE THE GREEN YES?

DELIVERY?		
	LOOKING	NO
	GRABBING	NO
	TAKE	NO
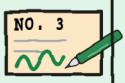	SIGNING	YES

MARA SETS
THREE CONDITIONS.

CAN YOU SEE MARA WAVING?

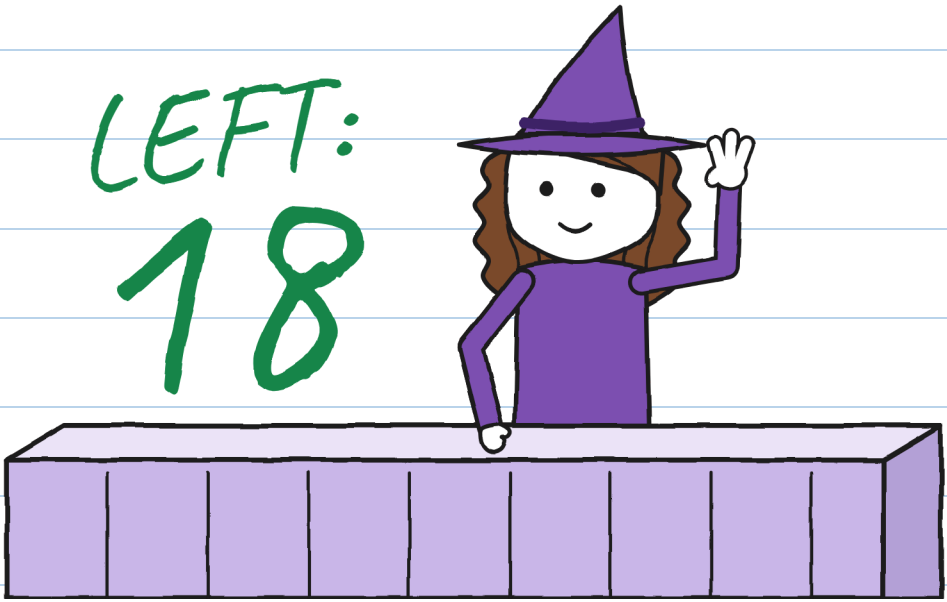

TONY TAKES THE CLOSED BOX.

HOW MANY MARKS CAN YOU SEE?

FORM

- [x] BOX
- [x] LABEL
- [x] TONY
- [ ] SIGNATURE

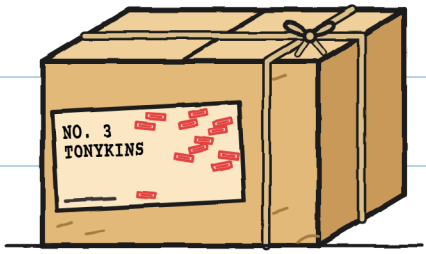

TONY PUTS THE PACKAGE IN THE BIKE BASKET.

CAN YOU SEE MARA'S HAT?



TWO LIGHTNING BIKES
WAIT AT THE CORNER.

CAN YOU SEE THE LABEL?



GUS WATCHES FROM
HIS WINDOW AT NIGHT.

CAN YOU SEE THE MOON?

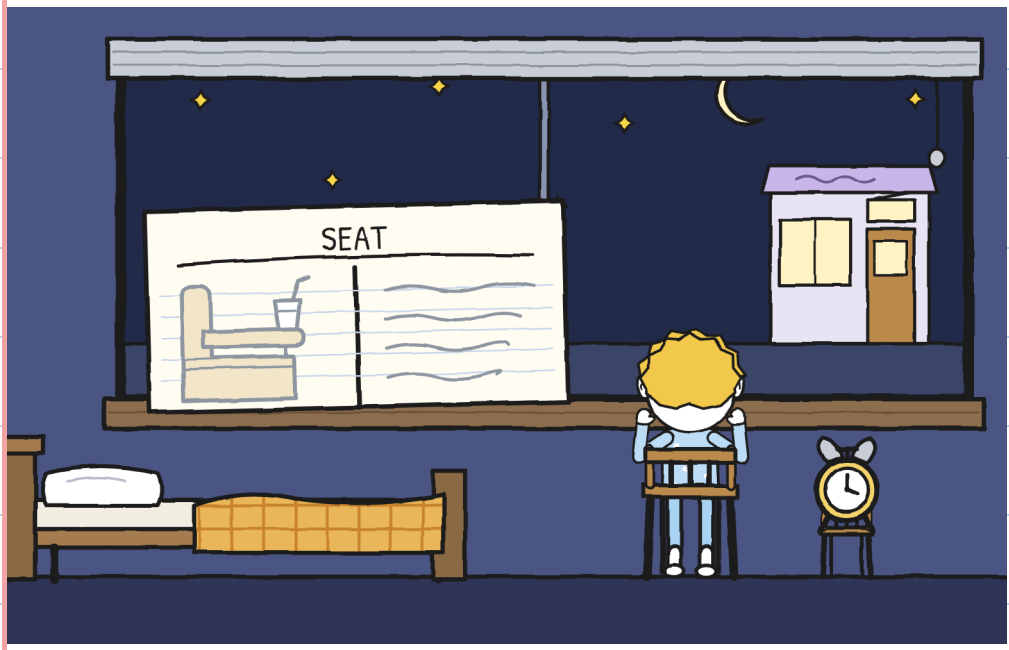

THE PACKAGE FLIES BACK AT DAWN.
CAN YOU SEE THE DOG?

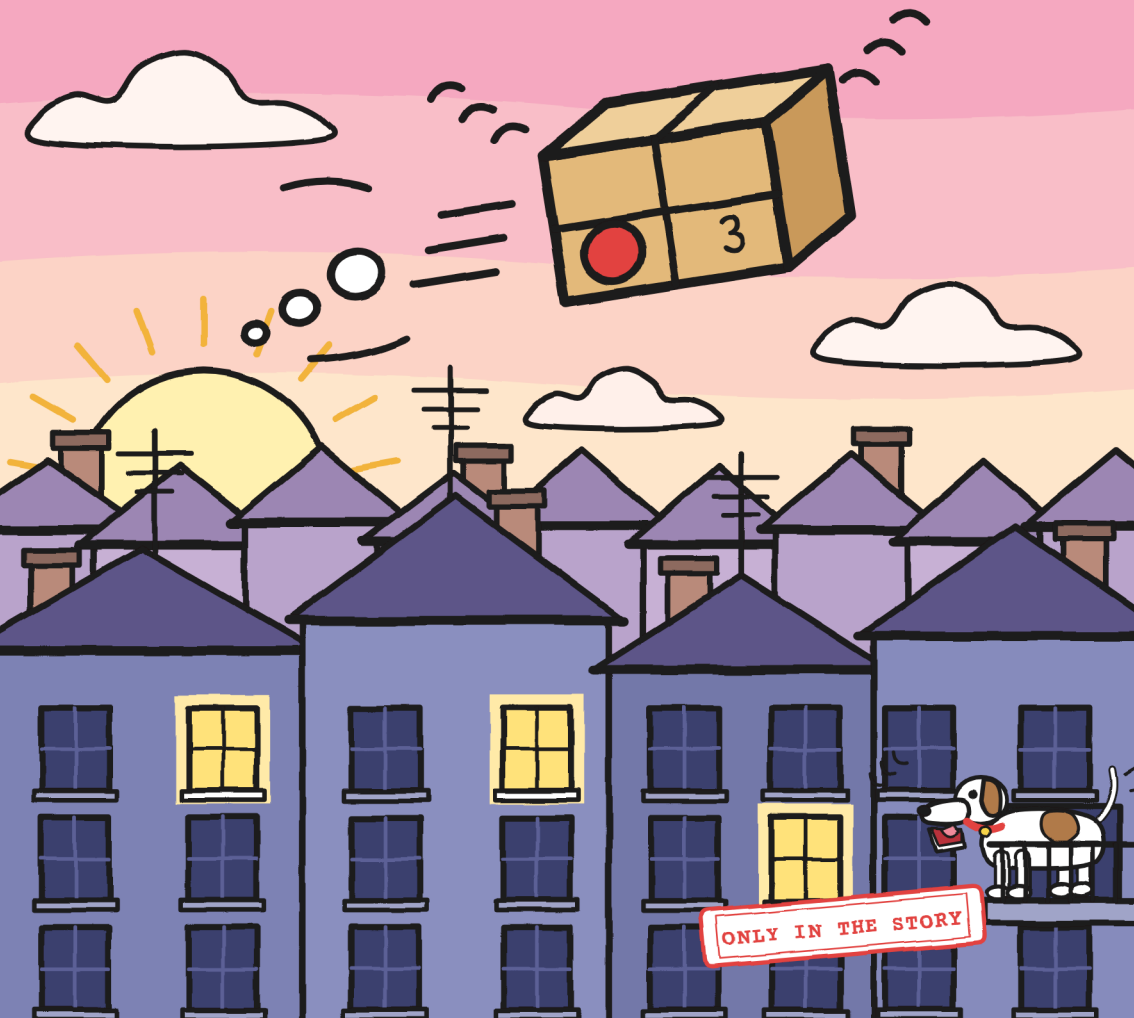

NO. 3 IS ON ITS SHELF AGAIN.

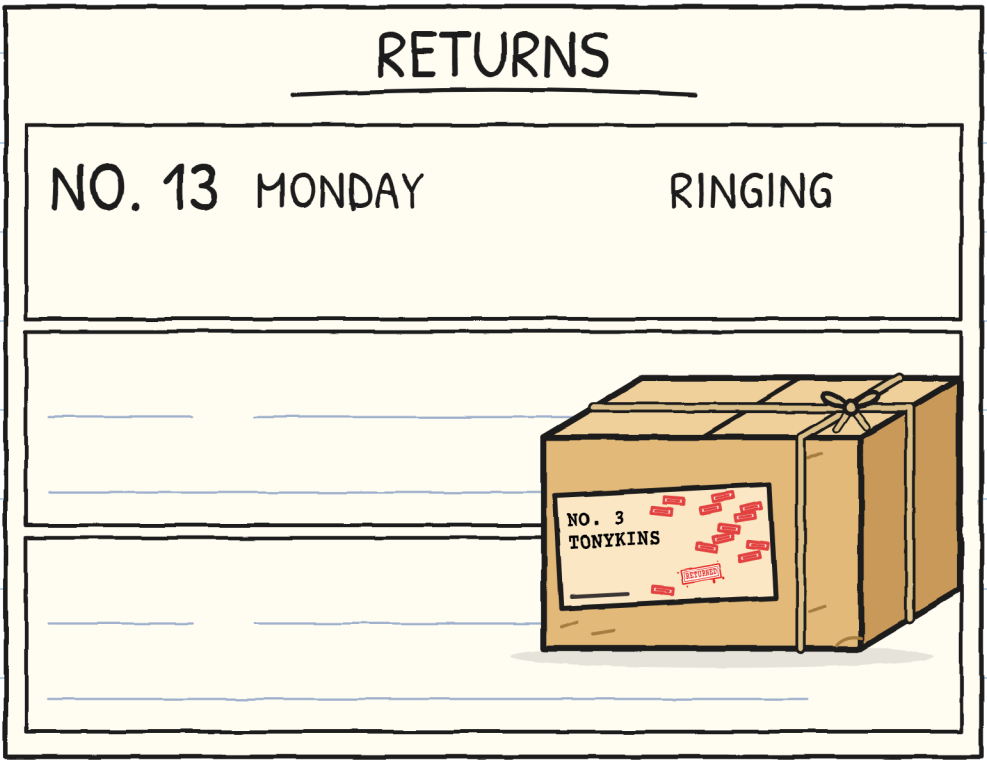

CAN YOU SEE THE NUMBER 13?

TONY LEFT THE BOX OUTSIDE THE DOOR.

TONY

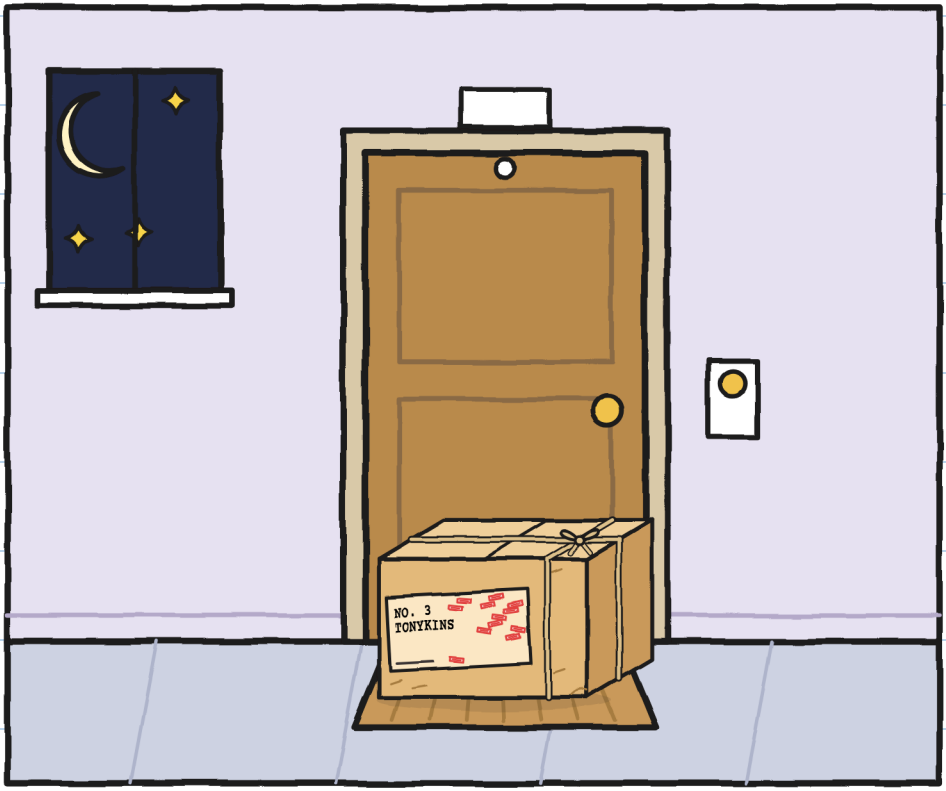

CAN YOU SEE THE MOON?

JULIE SAYS: "ONE SIGNATURE FIXES EVERYTHING." CAN YOU SEE THE GREEN MARKER?

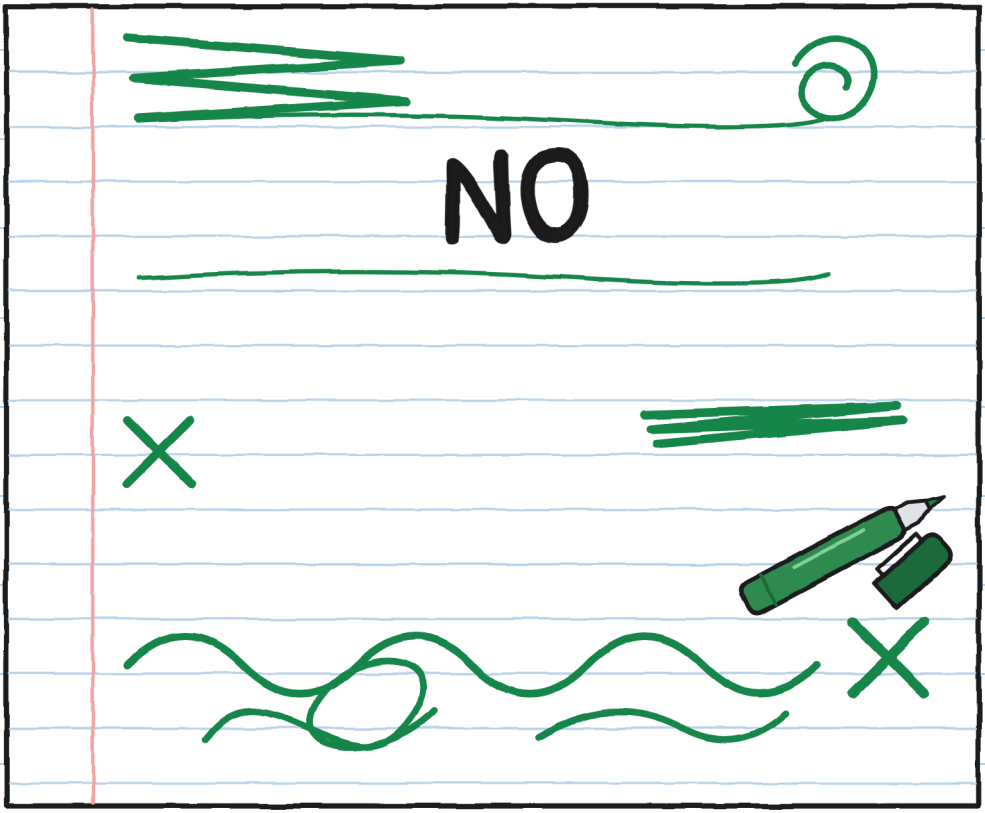

CHAPTER 3

AUTOGRAPHS

THERE IS A TABLE WITH A YELLOW TABLECLOTH.



CAN YOU SEE MARA?

THE PACKAGE IS UNDER THE TABLECLOTH.

WORKS

1. SHEET

2. TABLECLOTH

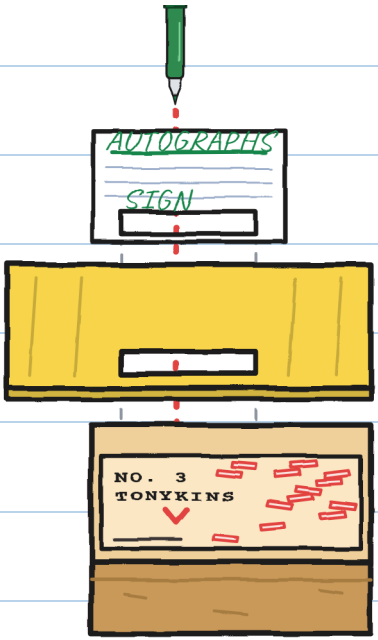

3. LABEL
4. SIGNS

CAN YOU SEE THE LABEL?

JULIE SETS A TRAP FOR TONY.

CAN YOU SEE GUS
AT THE DOOR?

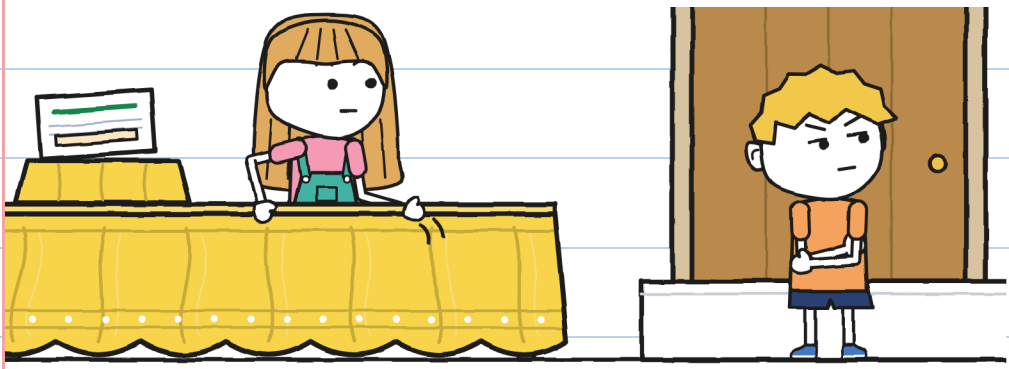

NO HELP. –J.

THE LIGHTNING COURIERS PASS IN A LINE.

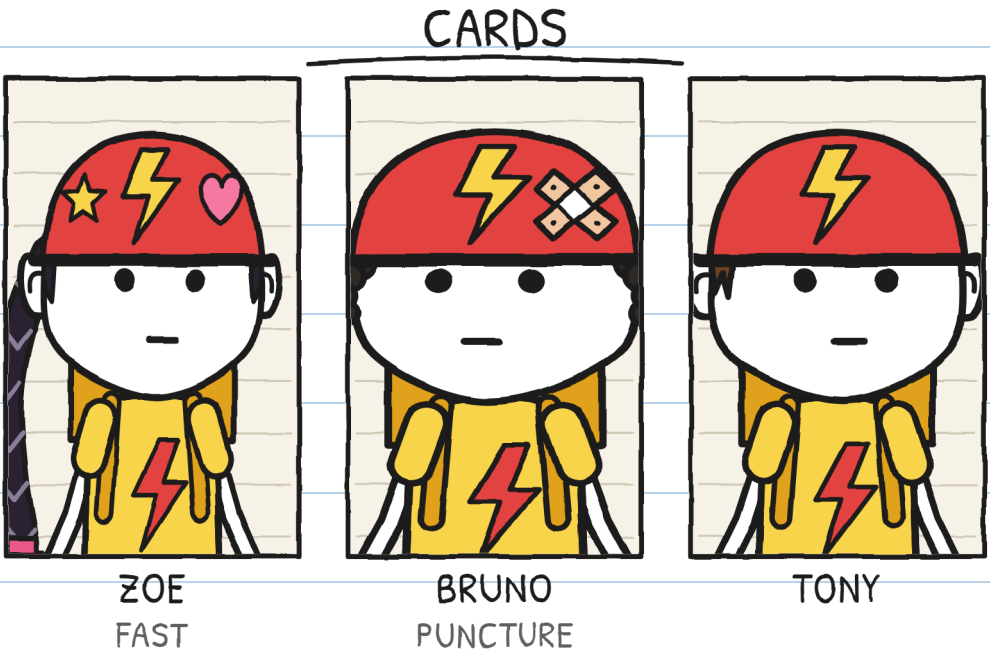

HOW MANY HELMETS CAN YOU SEE?

ZOE SIGNS AND GIVES BRUNO A NICKNAME.

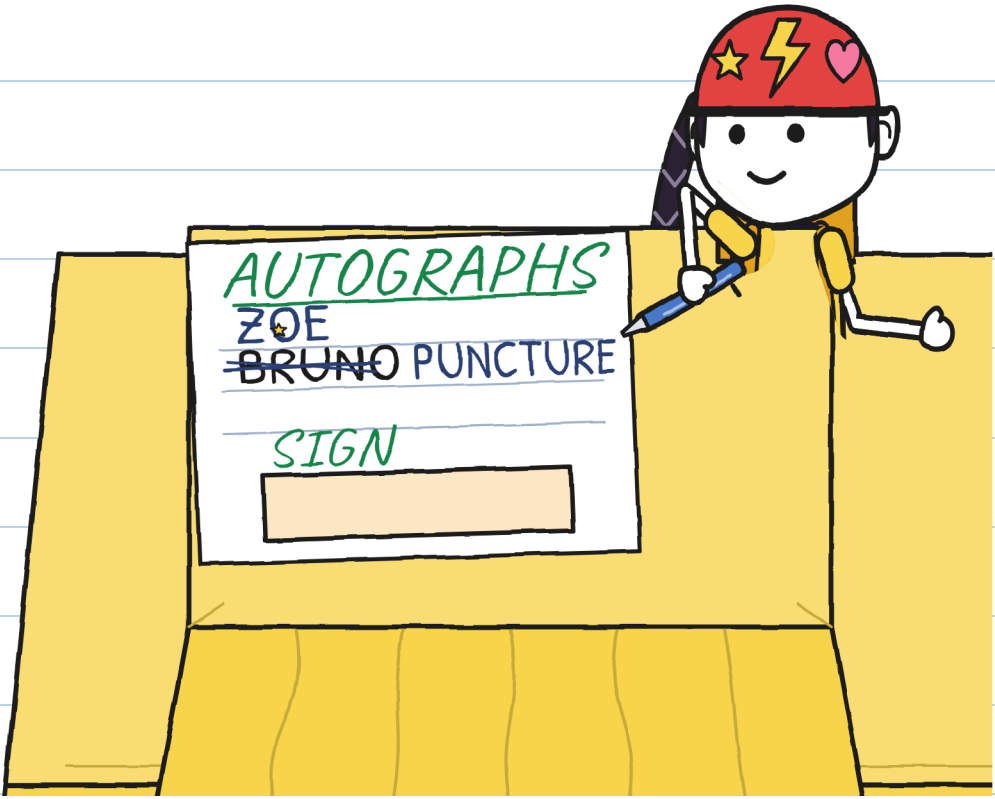

CAN YOU SEE ZOE'S STAR?

JULIE GIVES TONY
HER GREEN MARKER.

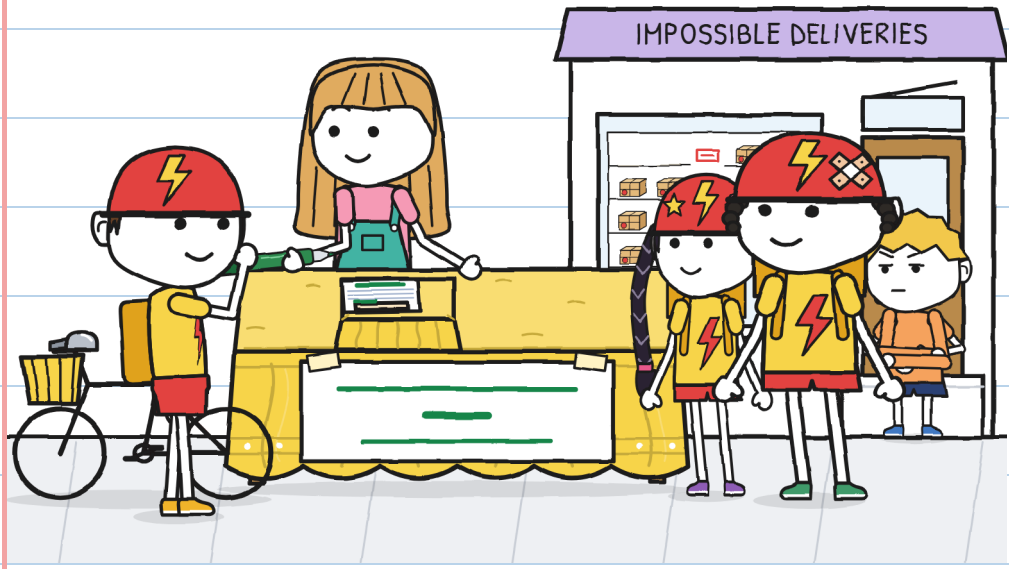

CAN YOU SEE TONY'S BIKE?

SOMETHING RINGS UNDER THE TABLECLOTH.

CAN YOU SEE THE RED TING-A-LING?



TONY LIFTS THE TABLECLOTH.

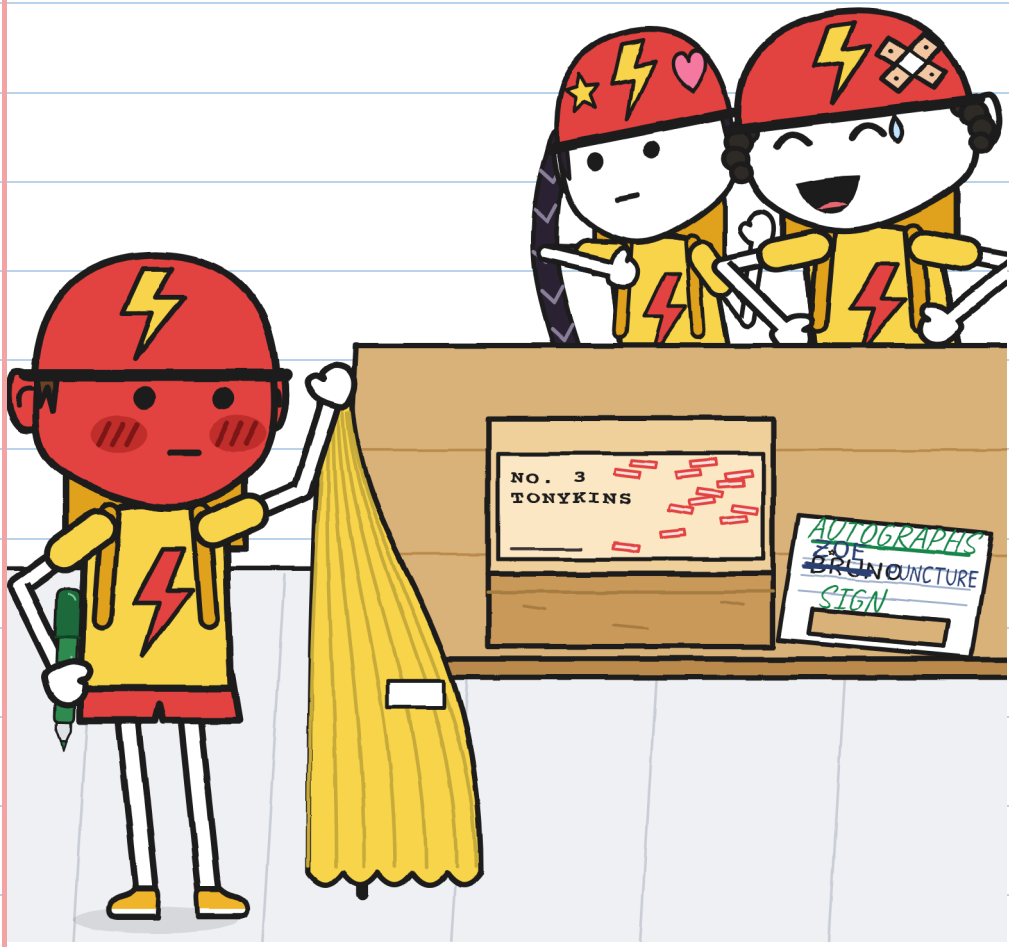

CAN YOU SEE THE PACKAGE?

TONY DOESN'T SIGN AND LEAVES, VERY ANGRY.

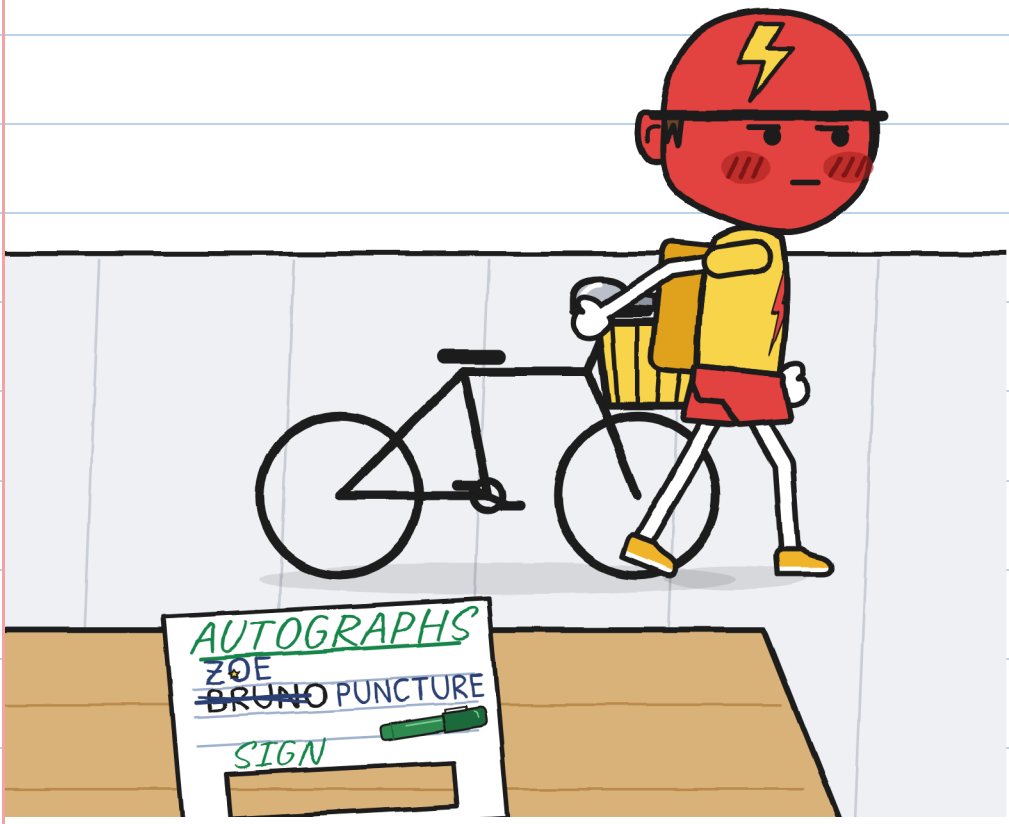

CAN YOU SEE THE BIKE?

MARA COMES OUT WITH
THE PURPLE CLOTH.



CAN YOU SEE
ZOE AND BRUNO?

GUS AND JULIE PICK UP THE TABLECLOTH.

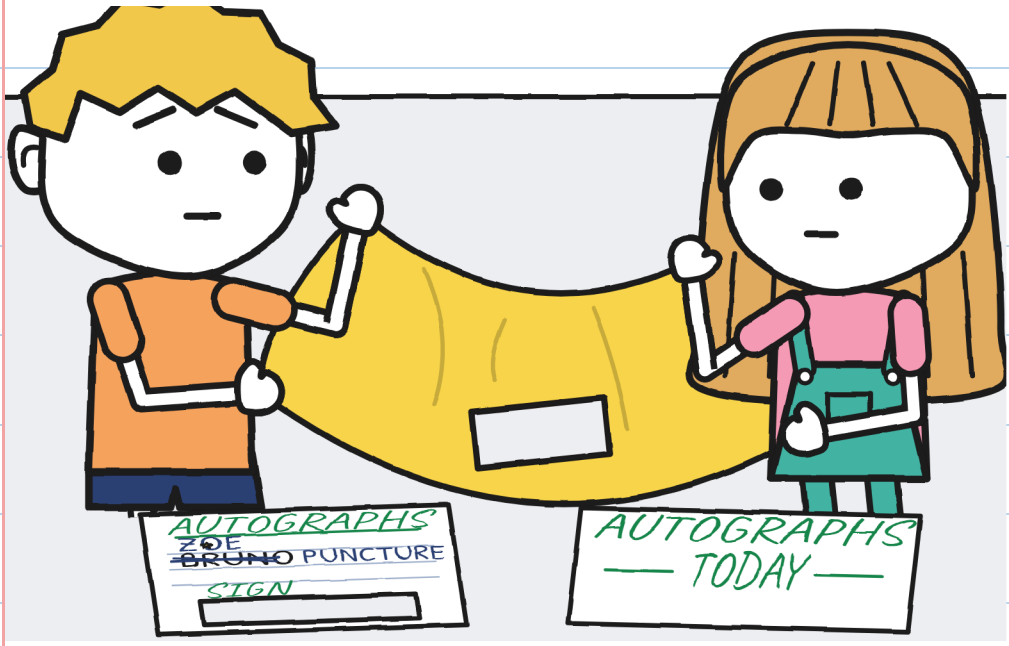

CAN YOU SEE THE HOLE?

JULIE WAITS FOR
TONY WITH A PAPER.

APOLOGY

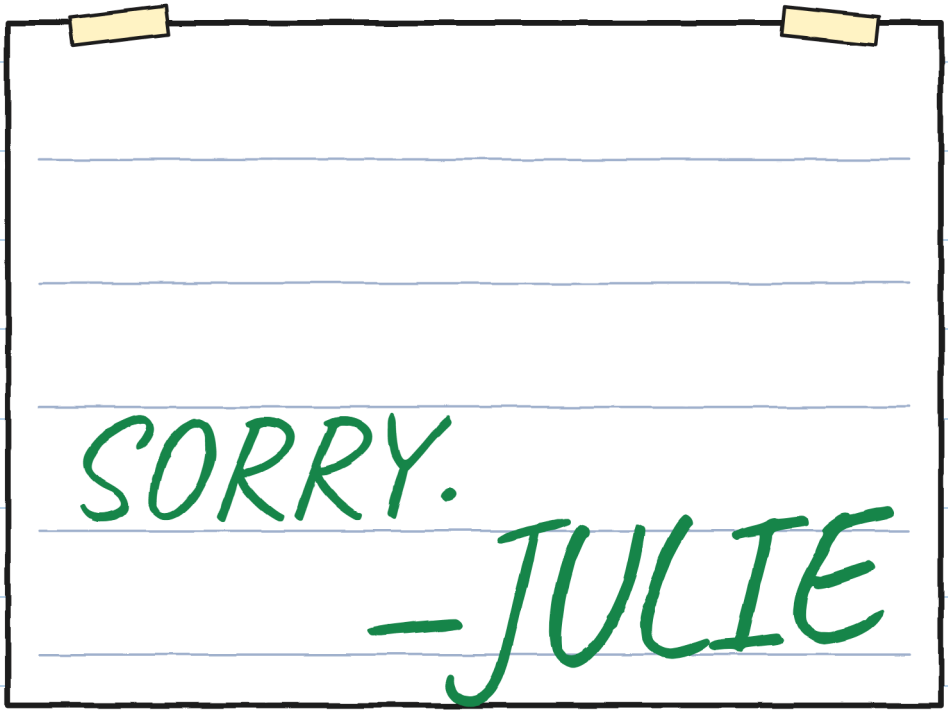

CAN YOU SEE THE
WORD "SORRY"?

CHAPTER 4

A SMALL BIKE

TONY BRINGS
A SMALL RED BIKE.

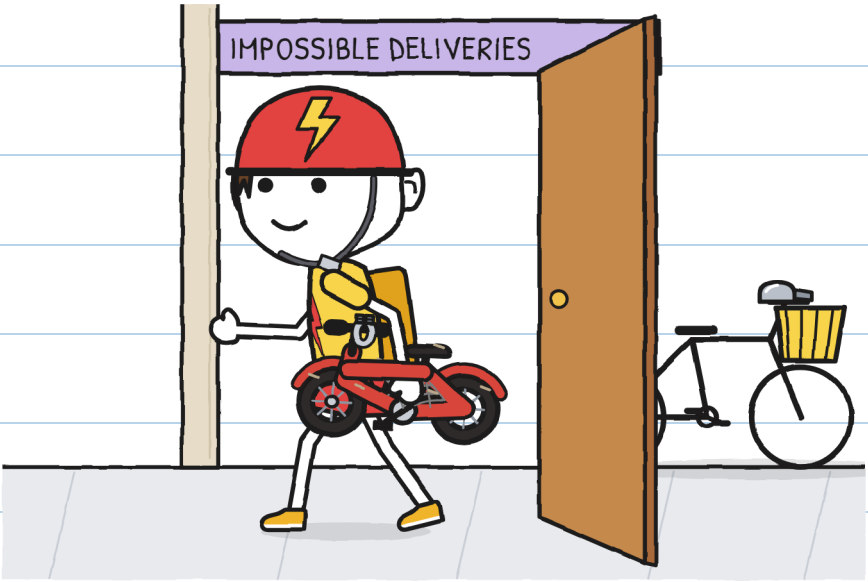

CAN YOU SEE
THE OTHER BIKE?

MARA TAKES EVERYONE
TO THE BACK ROOM.



CAN YOU SEE
THE LIGHT BULB?

THERE IS A GOLDEN
LITTLE BELL IN THE BOX.

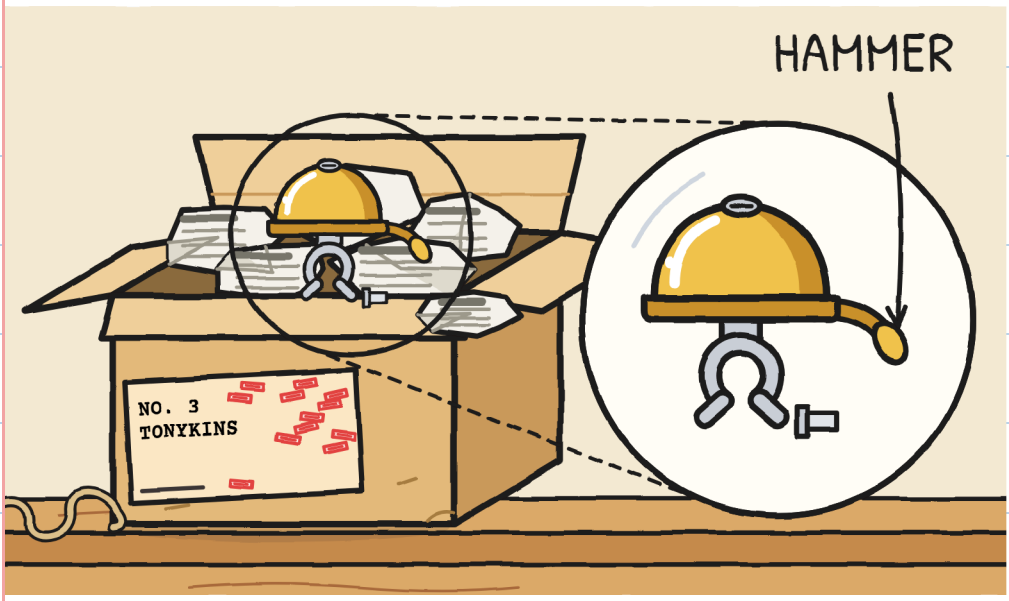

CAN YOU SEE THE
LITTLE HAMMER?

THERE IS A FOLDED NOTE UNDERNEATH.

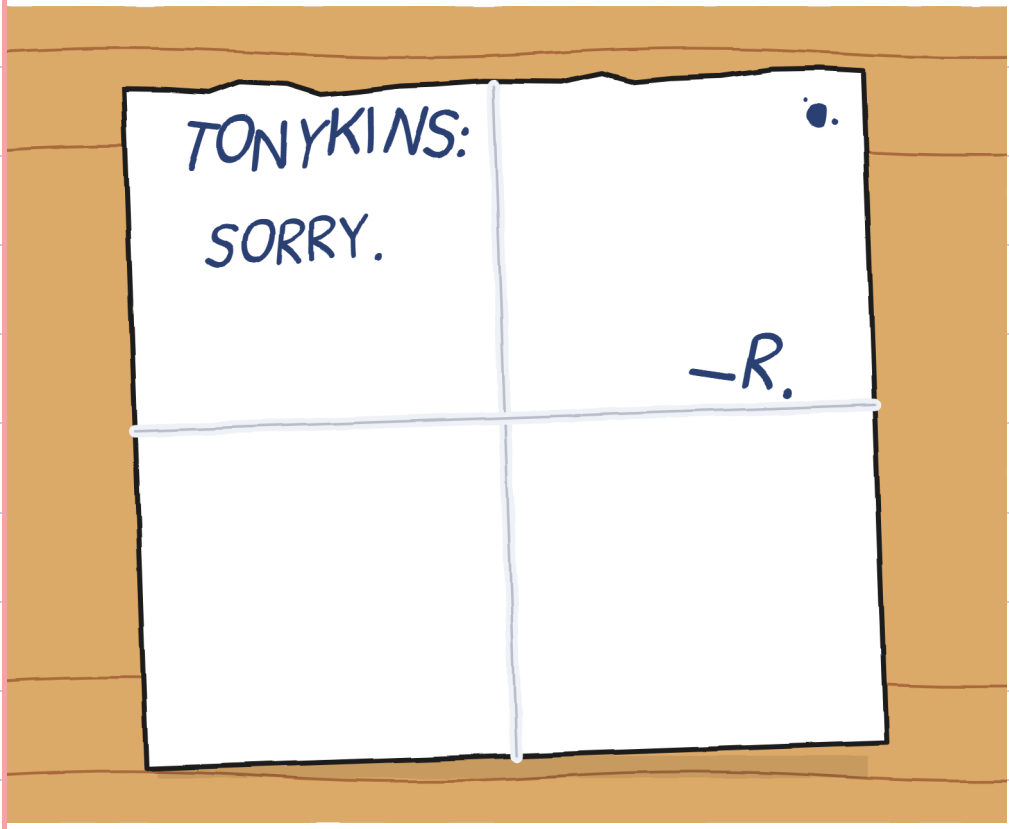

CAN YOU SEE THE LETTER R?

TONY PUTS HIS OLD BIKE ON THE TABLE.

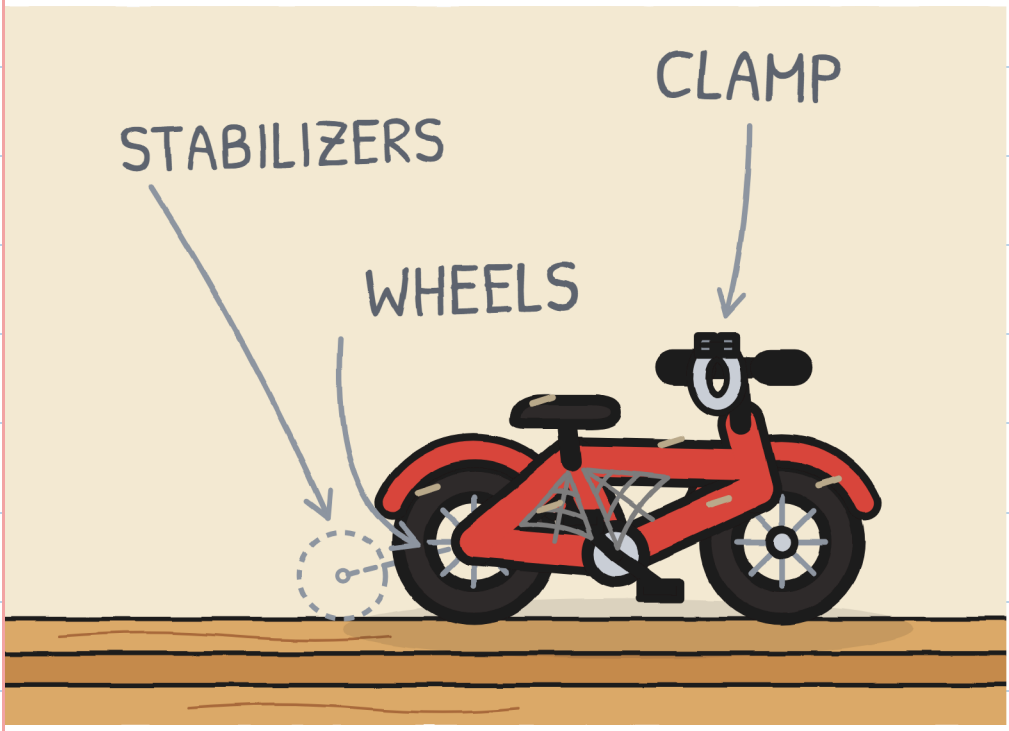

CAN YOU SEE THE RED BIKE?

AT HOME HE'S TONYKINS;
AT LIGHTNING, TONY.

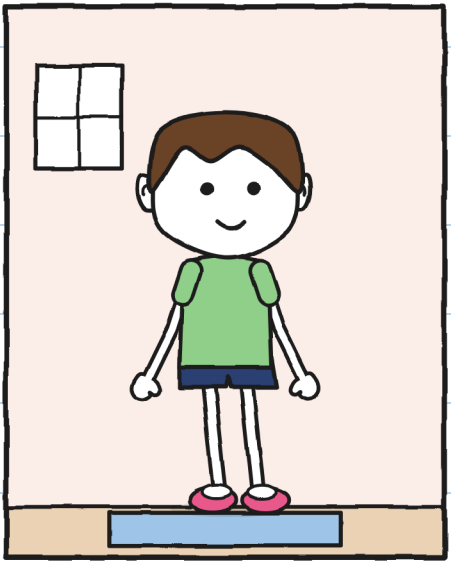

TONYKINS

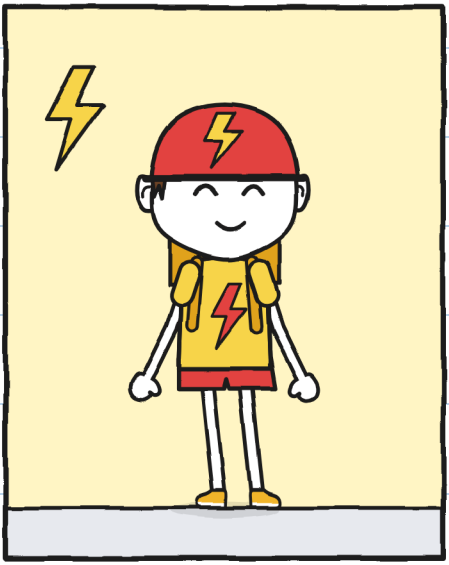

TONY

CAN YOU SEE TONY'S HELMET?



MARA AND TONY LAUGH.
CAN YOU SEE THE RED BIKE?

JULIE LISTENS IN SILENCE.

CAN YOU SEE THE CLOCK?



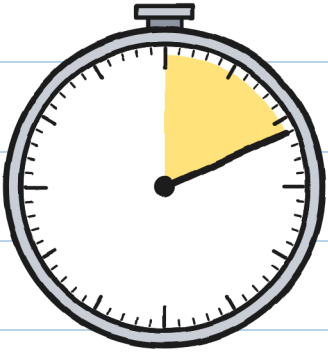

11 MIN

TONY STAYS ALONE
IN THE BACK ROOM.

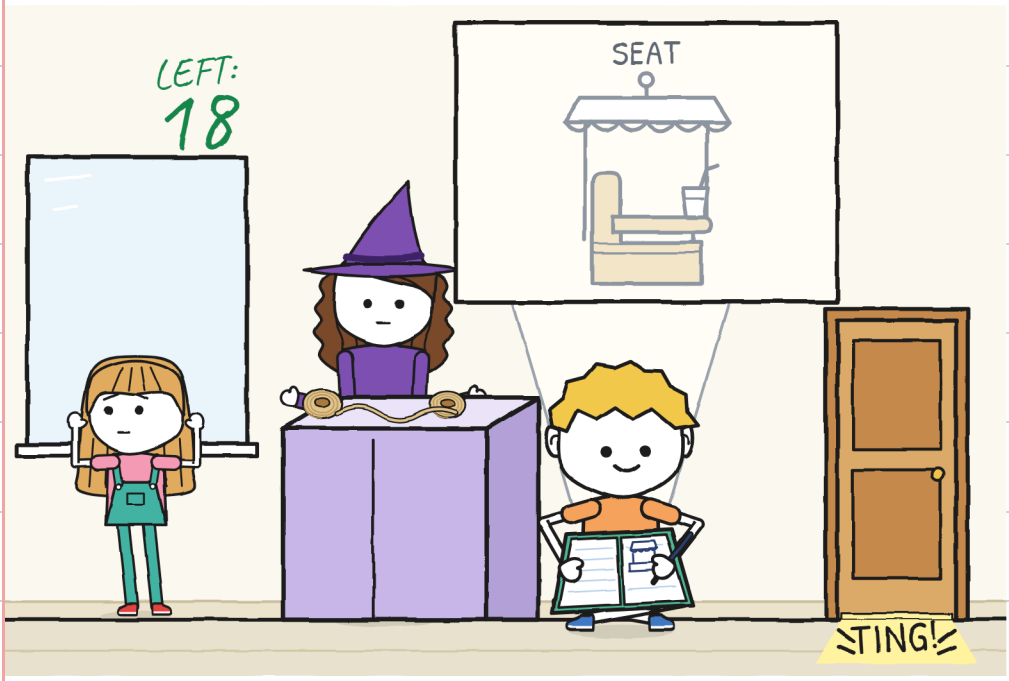

CAN YOU SEE GUS DRAWING?

TONY TAKES THE LITTLE BELL HOME UNTIL TOMORROW, UNSIGNED. CAN YOU SEE THE DOOR?



TONY OPENS THE WINDOW FOR THE PACKAGE.



CAN YOU SEE THE RED HELMET?

GUS DRAWS
TONY'S TWO BIKES.

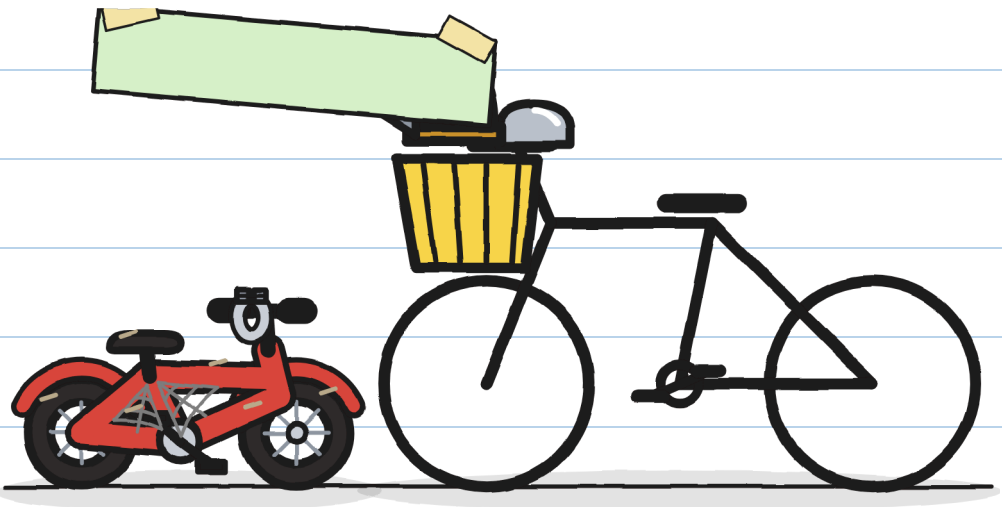

BEFORE NOW

CAN YOU SEE THE BASKET?

CHAPTER 5

IN PRIVATE

JULIE PREPARES A SHEET WITH TWO OPTIONS. CAN YOU SEE TONY IN HIS CRATE?

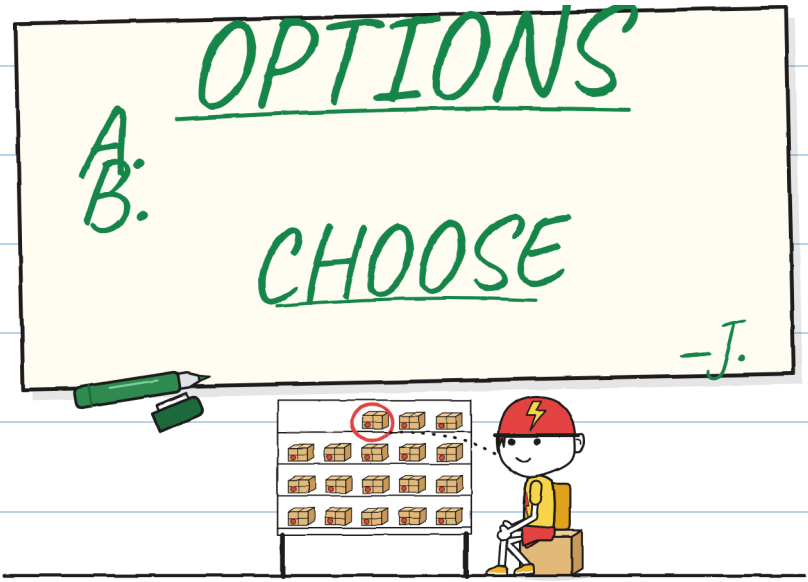

TONY TALKS TO MARA.
CAN YOU SEE
THE BLUE BOOK?



TONY CHOOSES B:
SIGN IN PRIVATE.
CAN YOU SEE THE BROWN
DOOR NEXT TO TONY?

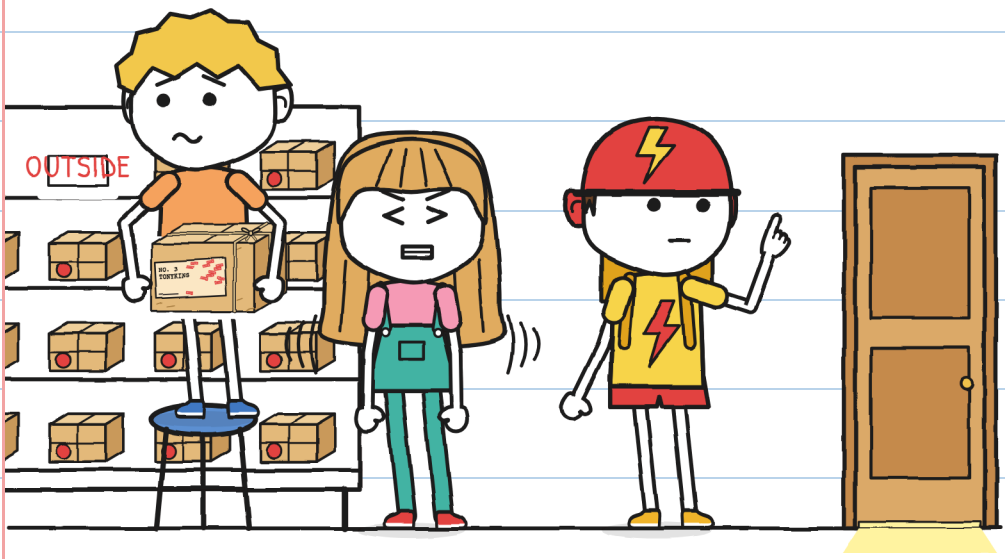

TONY LOOKS AT THE LITTLE BELL AND THE NOTE. CAN YOU SEE THE LIGHT BULB?

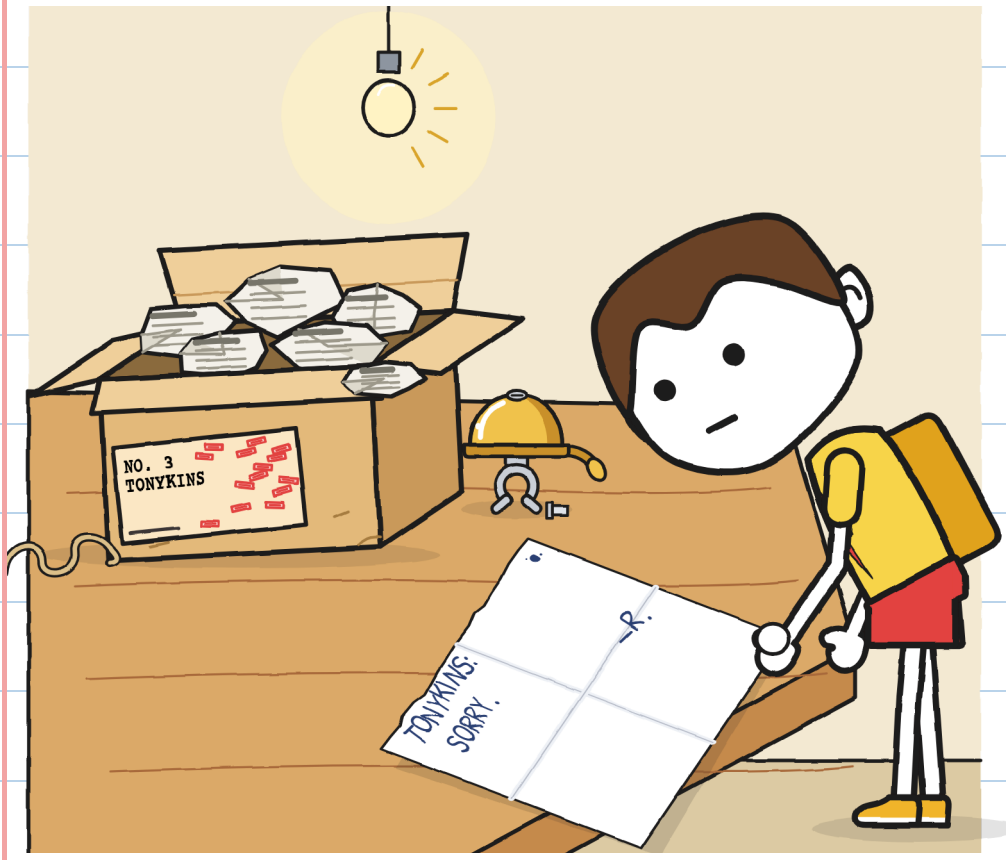

JULIE SITS ON HER HANDS.

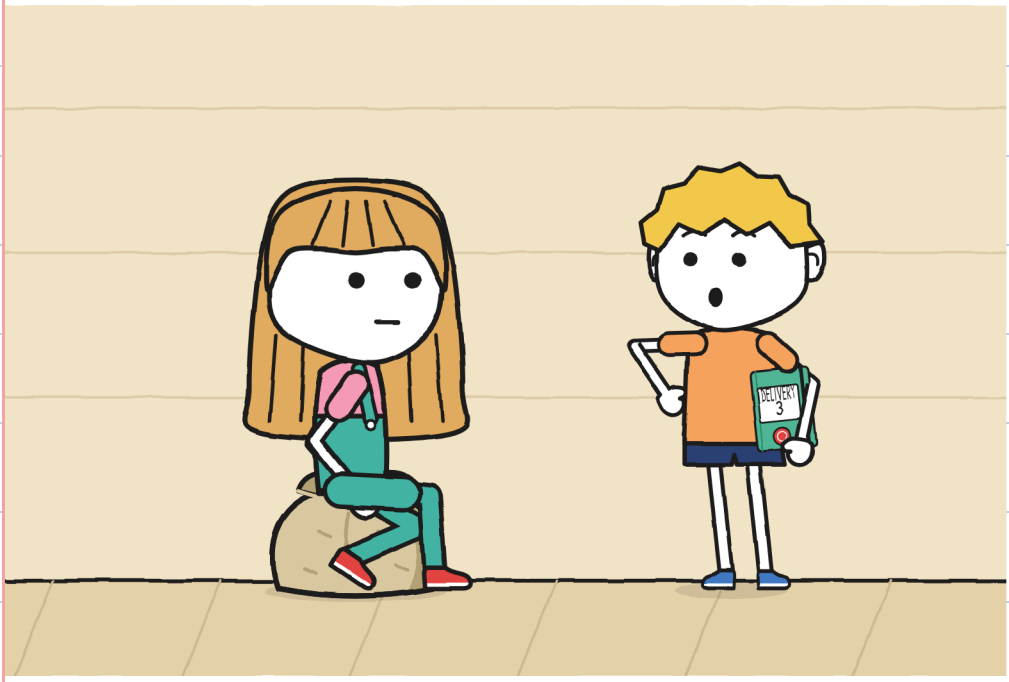

CAN YOU SEE THE GREEN NOTEBOOK?

TONY SIGNS THE PACKAGE WITH A GREEN MARKER.

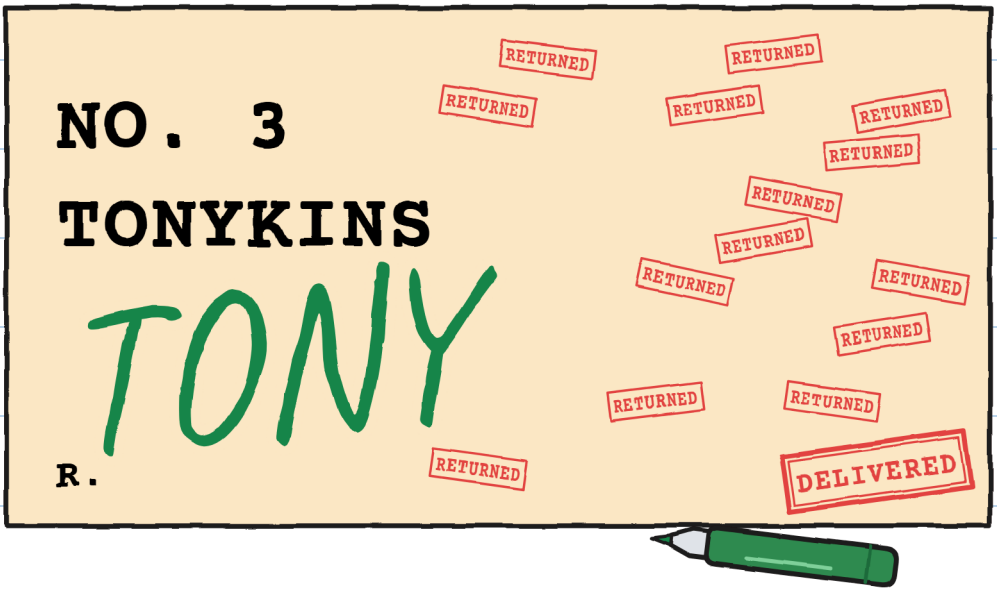

CAN YOU SEE THE DELIVERED STAMP?

JULIE CHANGES THE NUMBER ON THE SIGN. CAN YOU SEE THE STOOL?



TONY PUTS THE LITTLE BELL ON HIS BIKE.

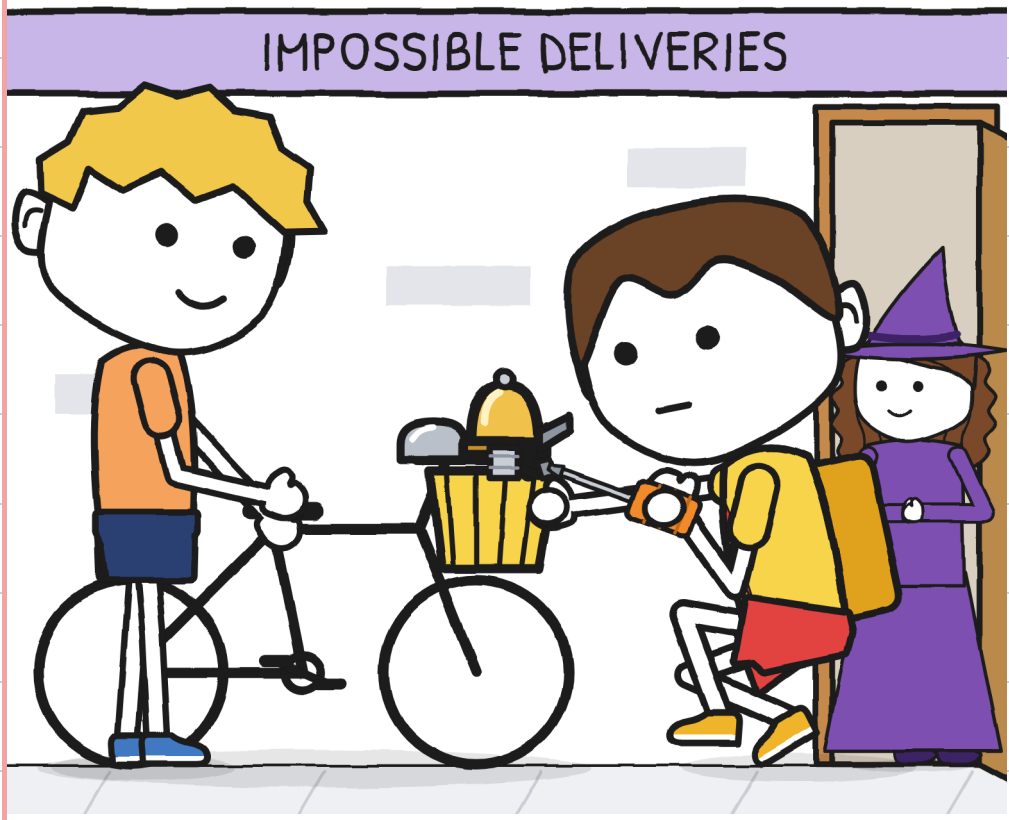

CAN YOU SEE MARA?

LIGHTNING PASSES AND
HEARS THE LITTLE BELL.

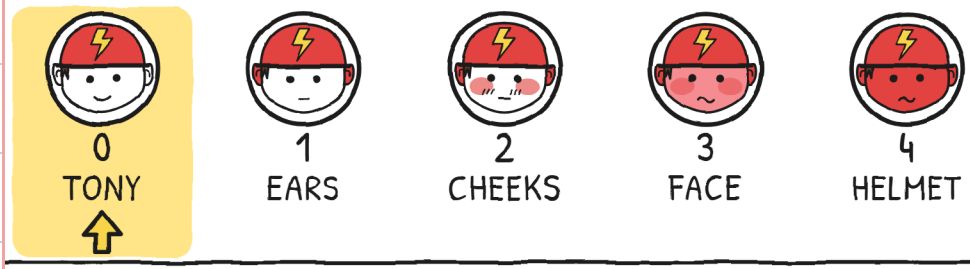

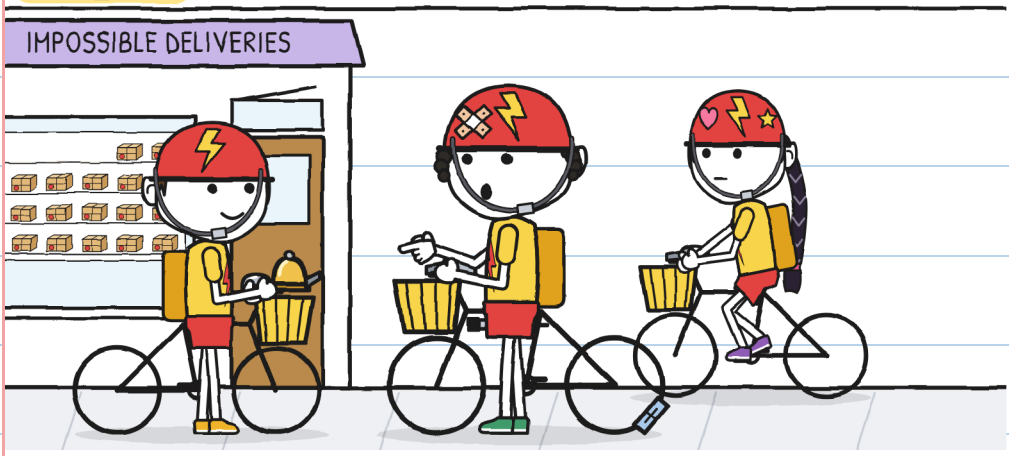

CAN YOU SEE
THE REDOMETER?

TONY RINGS THE LITTLE BELL. CAN YOU SEE BRUNO, WITH THE BANDAGE ON HIS HELMET?

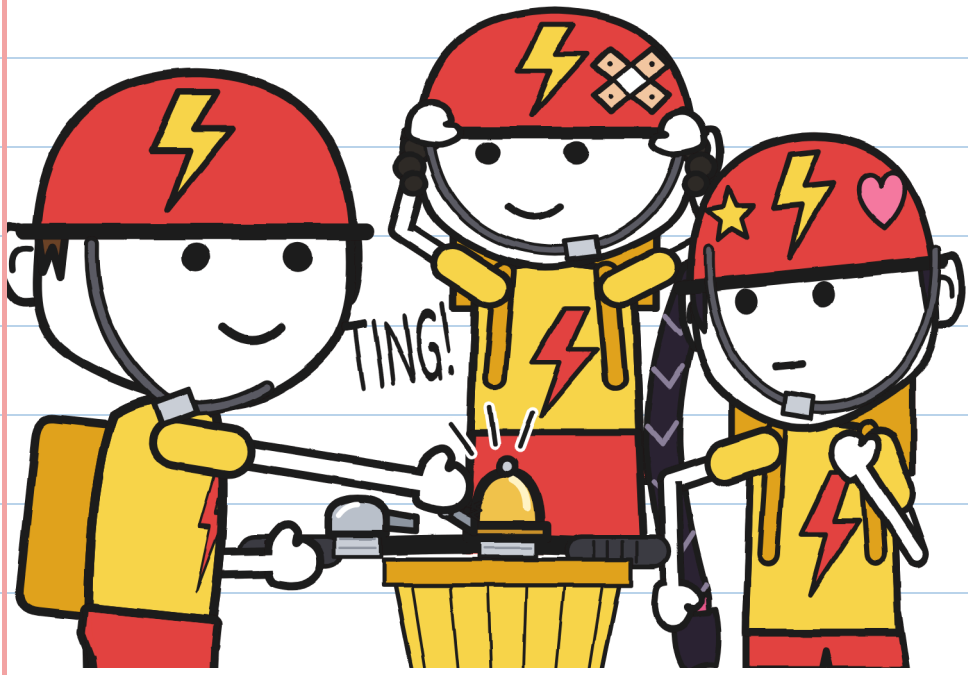

GUS SLEEPS WITH THE SHADE UP. CAN YOU SEE THE ALARM CLOCK?



DAWN BREAKS AND NOTHING RINGS.

CAN YOU SEE THE PIGEON?



CHAPTER 6

FOR NOW

MARA KEEPS THE LABELS IN HER BOOK.

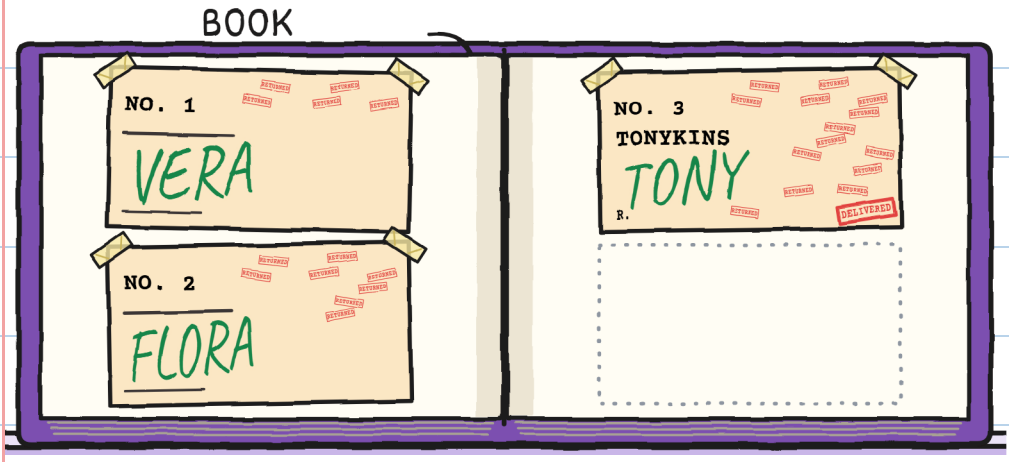

CAN YOU SEE TONY'S SIGNATURE?

TONY SITS IN HIS
CRATE, HAPPY.
WHAT NUMBER CAN YOU SEE?

LEFT:
17

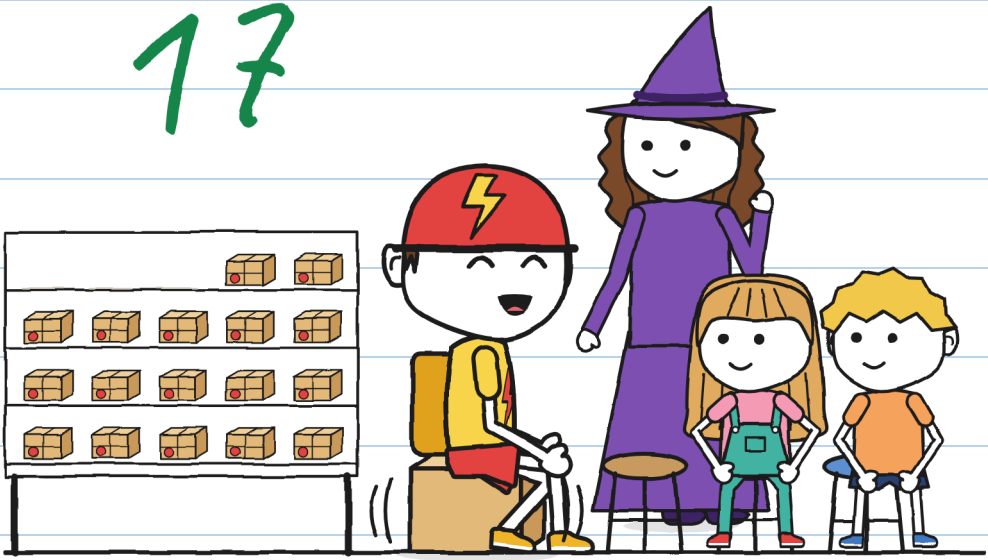

GUS DRAWS A SEAT FOR TONY.

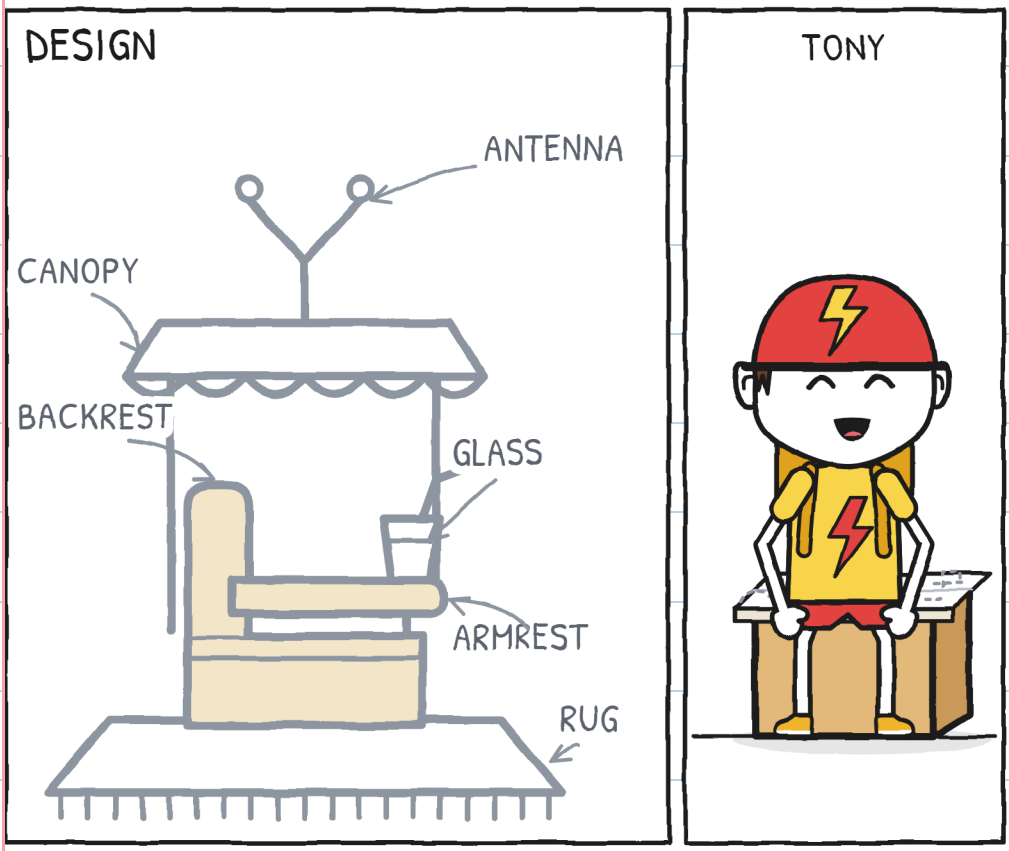

CAN YOU SEE THE ANTENNA?

TONY FIXES THE LITTLE BELL ON HIS BIKE. CAN YOU SEE THE BASKET?

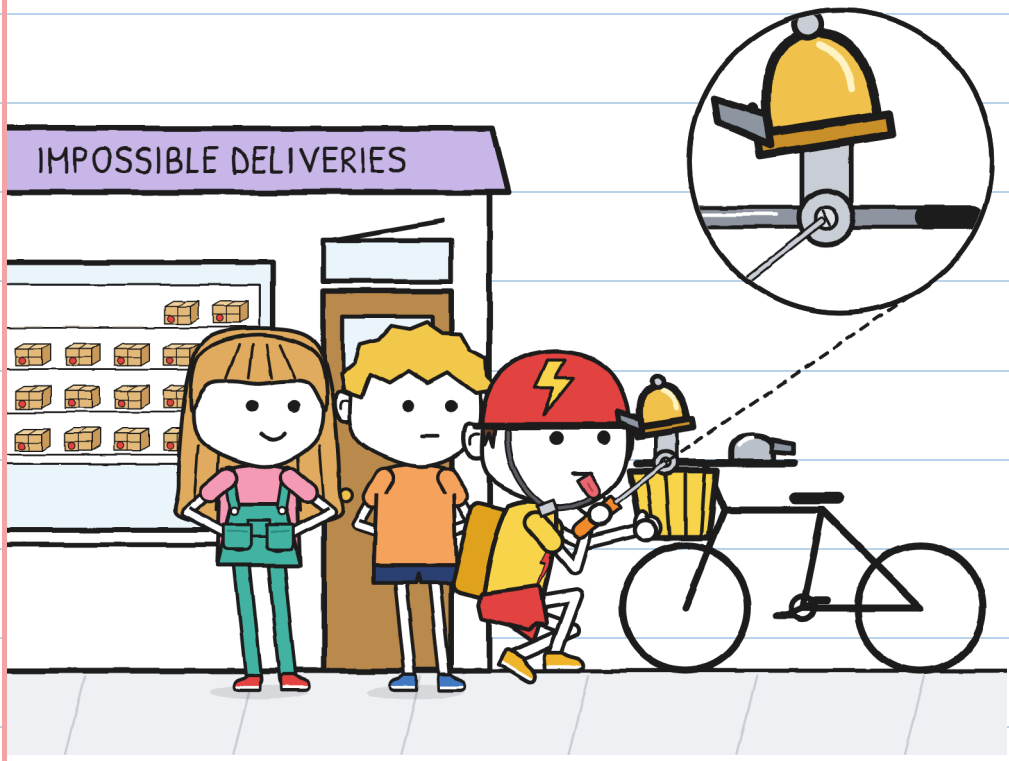

JULIE ASKS TONY
FOR AN AUTOGRAPH.

CAN YOU SEE
THE GREEN FROG?

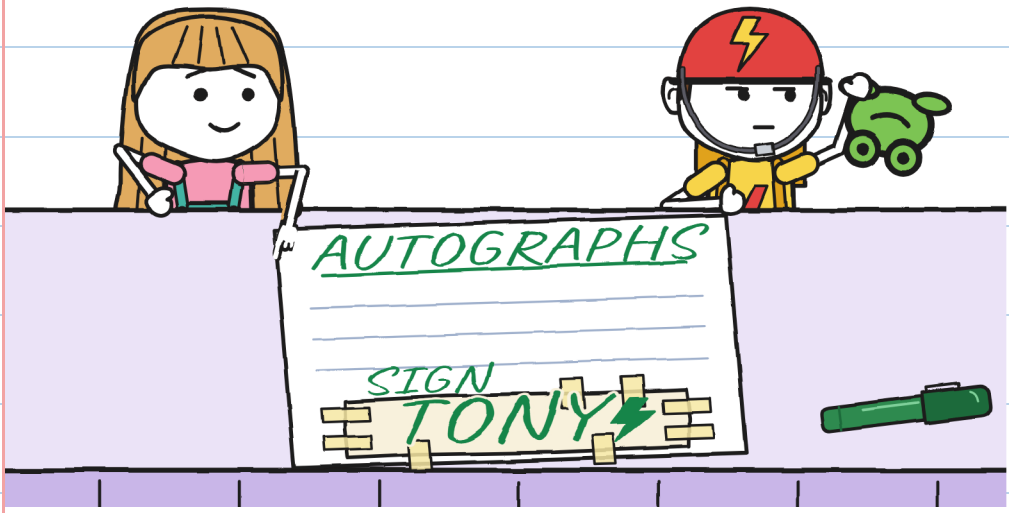

TONY BRAKES AND
RINGS THE LITTLE BELL.



CAN YOU SEE THE CANE?

MARA AND TONY
GREET DON ANTONIO.
CAN YOU SEE THE YELLOW
BIRD IN ITS CAGE?

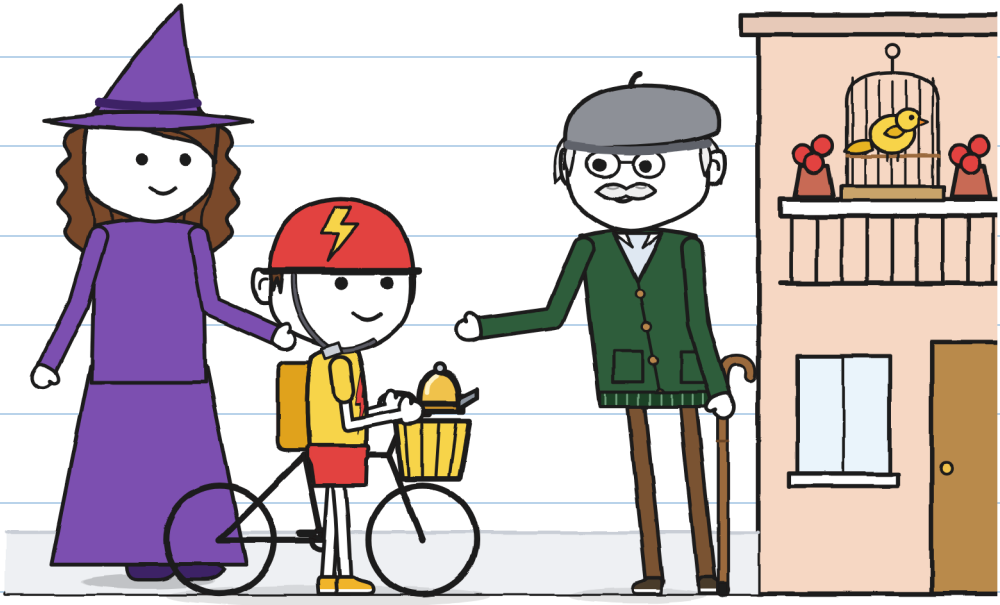

GUS AND TONY NOTE WHAT THEY KNOW ABOUT R.

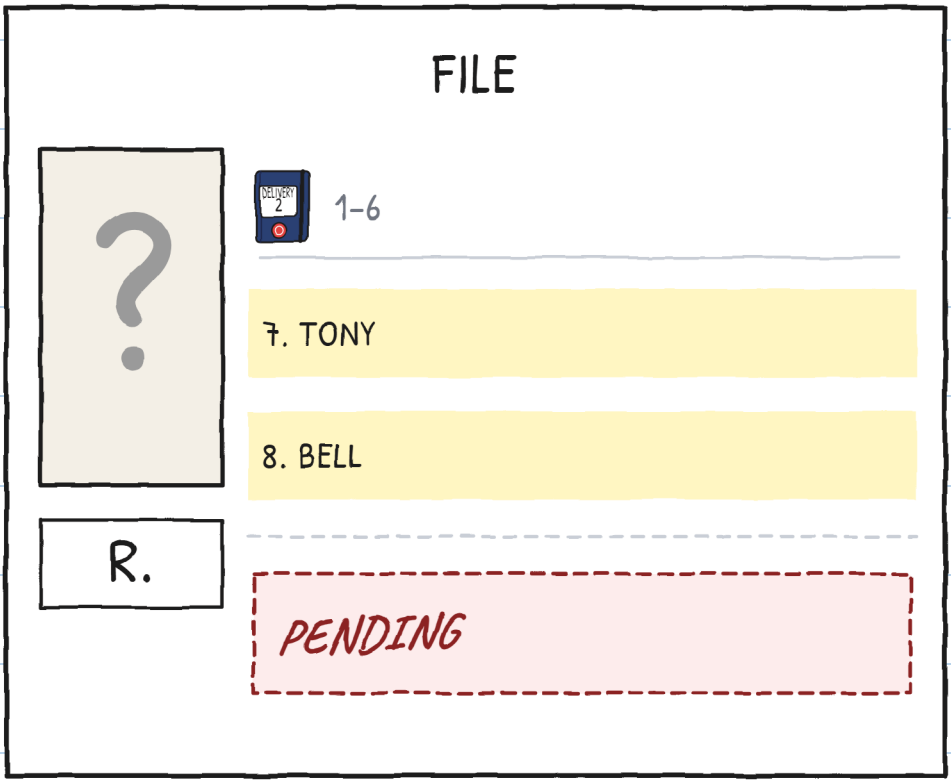

CAN YOU SEE THE QUESTION MARK?

VERA COMES
IN CARRYING CRUMB.

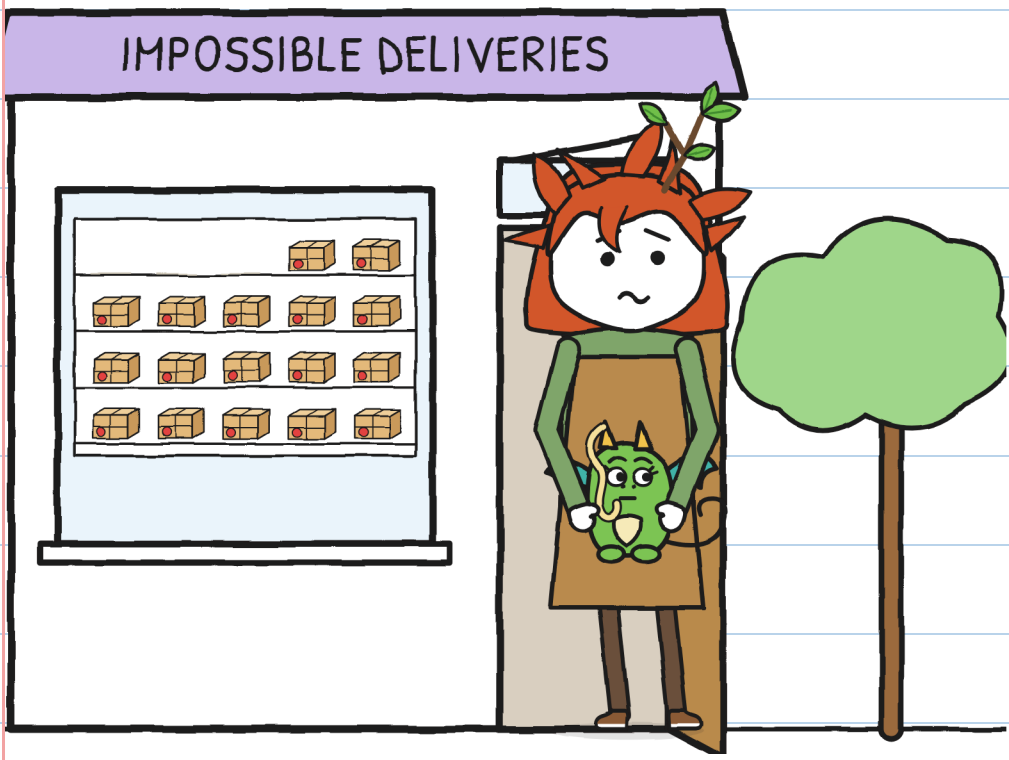

CAN YOU SEE THE TREE?

TONY OFFERS HELP TO VERA.
CAN YOU SEE CRUMB?

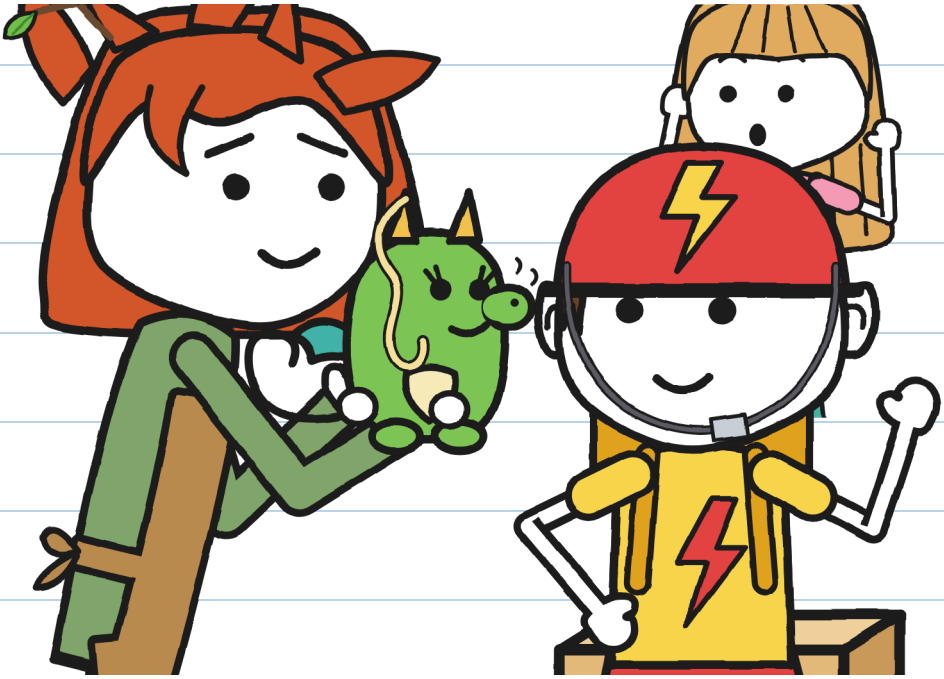

TONY DELIVERS, AND
HIS LITTLE BELL RINGS.

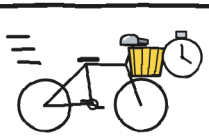	10 MIN
	YEARS
	6 DAYS
	11 MIN



CAN YOU SEE
TONY ON HIS BIKE?

IMPOSSIBLE DELIVERIES · 4

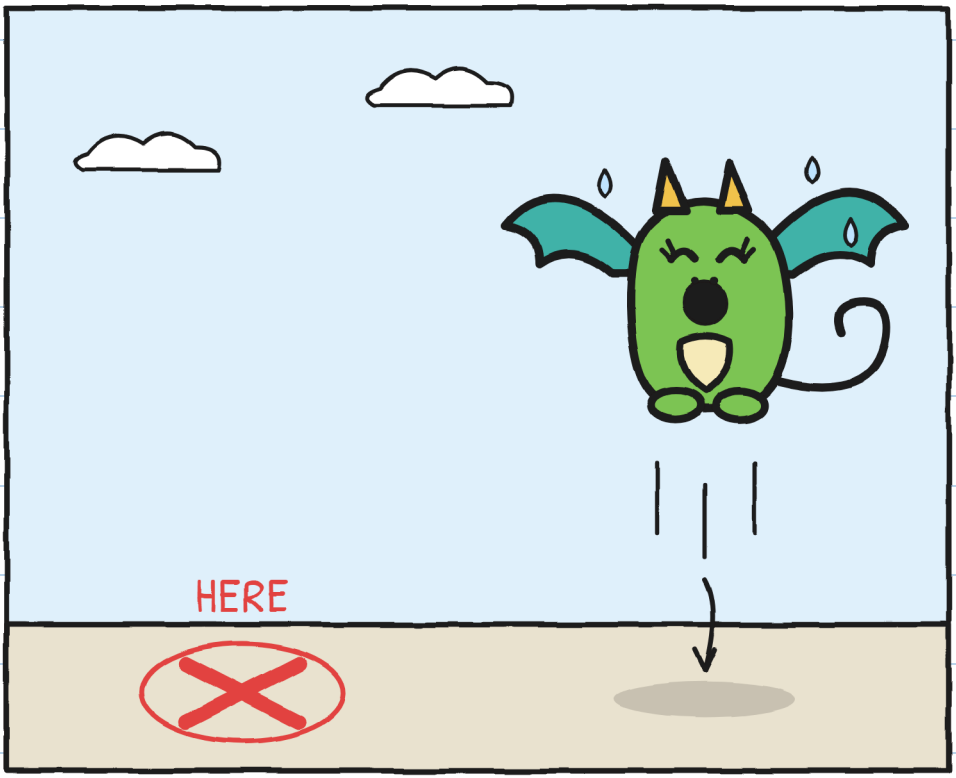

LANDING WHERE? –J.

THE NEIGHBORHOOD

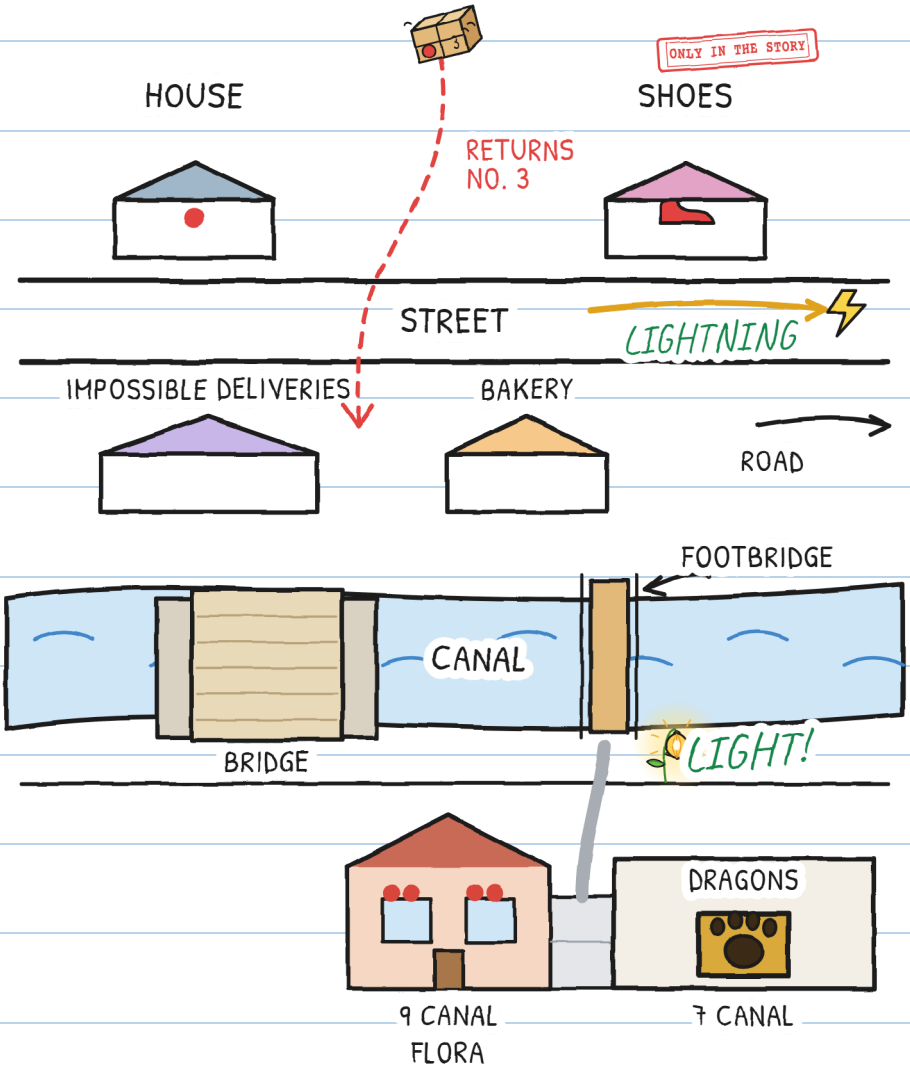

WHAT'S YOUR NAME?

TONY CHOOSES HIS NAME.
AND YOU?

CALLED...

ALSO...

NEVER...

ONE STORY, SIX SIZES

THERE ARE SIX SIZES, FOR AGES 3 TO 16, AND MORE THAN 20 LANGUAGES.

SIZE XXS · PRE-A1
MARA AND TONY LAUGH.
CAN YOU SEE THE RED BIKE?

SIZE XS · A1
Mara almost laughed. Tony laughed too. I hadn't seen him laugh since Saturday.

SIZE S · A2
Mara made a noise, almost a laugh. Tony laughed too. I hadn't seen him laugh since Saturday.

SIZE M · B1
Mara made a noise like a laugh. Tony laughed too. I hadn't seen him laugh since Saturday.

SIZE L · B2
Mara made a noise that in anyone else would have been a laugh. Tony laughed too. I hadn't seen him laugh since Saturday.

SIZE XL · B2-C1
Illustrated novel · 13+

The CEFR levels are a rough guide for learners of English.

FOR FAMILIES AND TEACHERS

Work through every chapter at linguaula.com

A REAL BIKE: WHAT TO DO

1. ALWAYS WEAR A HELMET, FASTENED. EVEN "JUST NEXT DOOR."
2. BE SEEN AND HEARD: LIGHTS, BRIGHT CLOTHES, A BELL. THE BELL WARNS; IT DOESN'T ORDER.
3. BOTH HANDS ON THE HANDLEBARS. IF SOMETHING DISTRACTS YOU, STOP SOMEWHERE SAFE.
4. PAVEMENT: WALK YOUR BIKE. BEFORE CROSSING, STOP AND LOOK.

THE ONLY IN THE STORY STAMP MARKS WHAT HAPPENS IN THE STORY.

BIKE

