IMPOSSIBLE DELIVERIES · 6

A SPOT FOR THREE

LINGUAULA

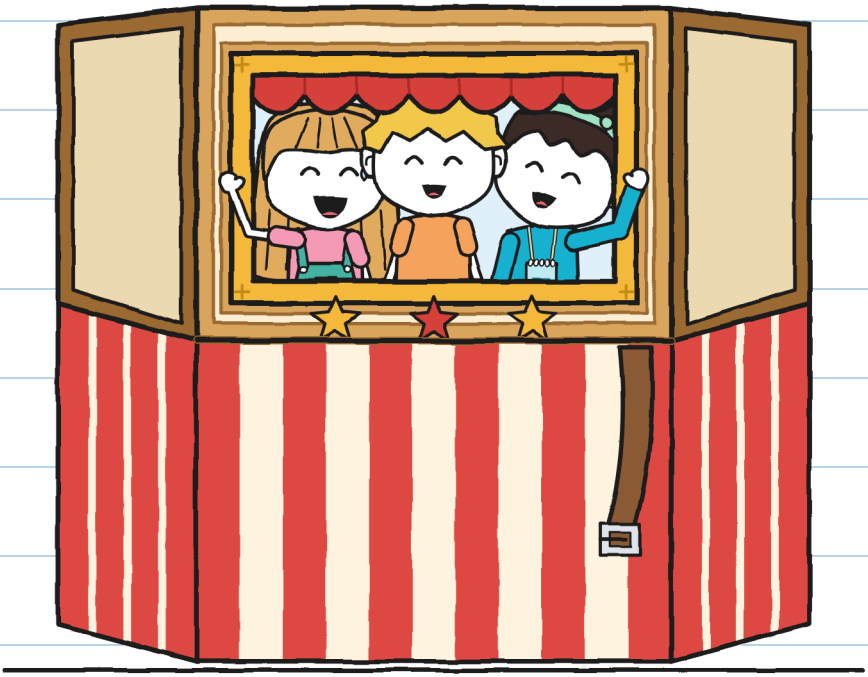

SIZE XXS
LOOK AND LISTEN · 3+

IMPOSSIBLE DELIVERIES · 6
A SPOT FOR THREE

TEXT AND ILLUSTRATIONS: LINGUAULA

SIZE XXS · LOOK AND LISTEN · 3+

US ENGLISH VERSION: LINGUAULA

FIRST EDITION: 2026

© 2026 LINGUAULA · info@linguaula.com

FREE TO PHOTOCOPY, FOR CLASS AND FOR HOME.

SIXTH BOOK IN THE SERIES.

LinguAula

Work through every chapter at linguaula.com

THREE CARRY IT.
I'VE CHOSEN A HANDLE. –J.

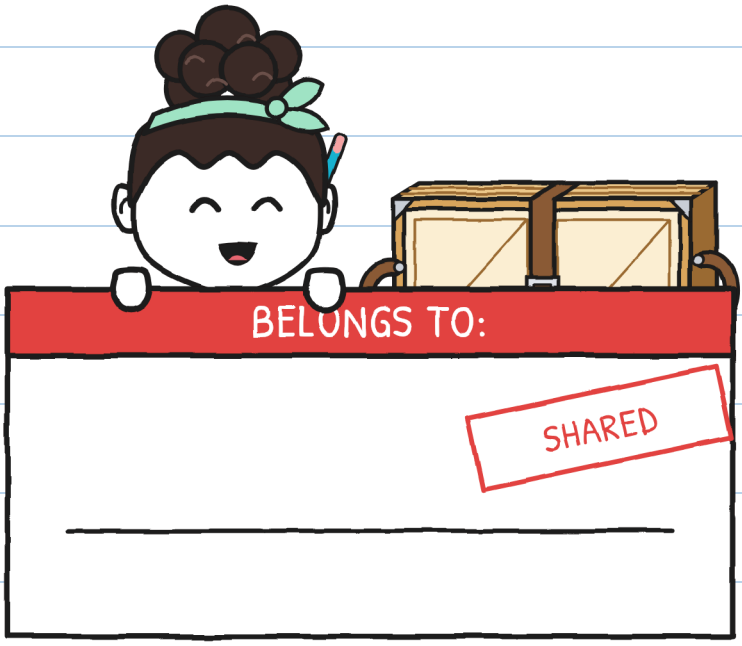

WE FIT

RETURN IT FOLDED.

STORY

PAGE 76. —J.

WHO'S WHO



GUS

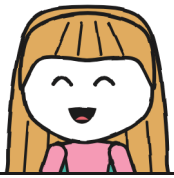

JULIE



NOA



IRENE



TONY



MARA

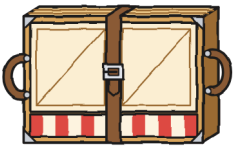

THEATER

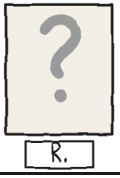

R.

NOTEBOOK 6
BY GUS

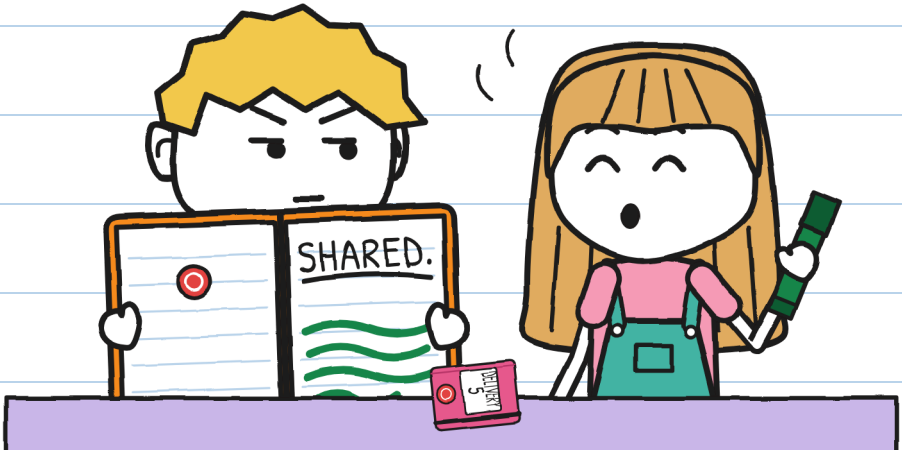

GUS WROTE A WORD AND LEFT ROOM. CAN YOU SEE THE WORD "SHARED"?

SHARED. –J.

CHAPTER 1

WHY DOES IT TAKE THREE?

JULIE HAS AN ENVELOPE.
CAN YOU SEE
THE RED HELMET?

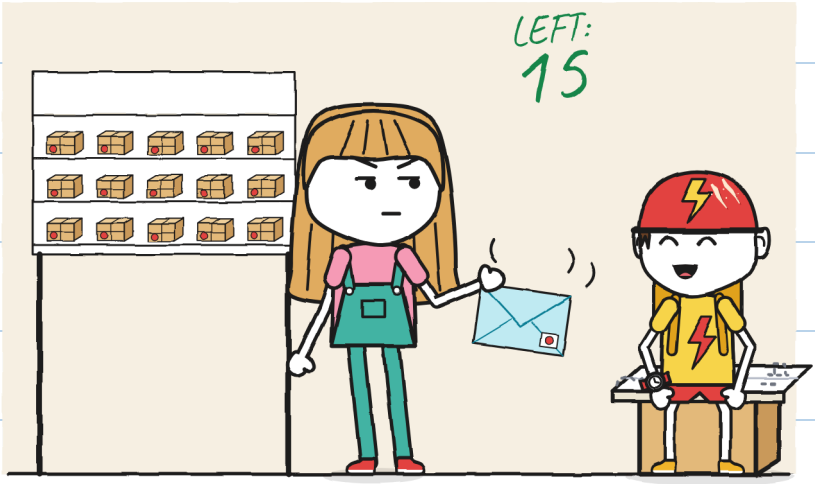

IT WEIGHS A LOT. –J.

MARA OPENS THE ENVELOPE AND TAKES OUT THE LETTER.

IRENE
INVENTORY
  LITTLE THEATER
YES?
SATURDAY
FOLDED
THREE
SPOT

JULIE
–NOA

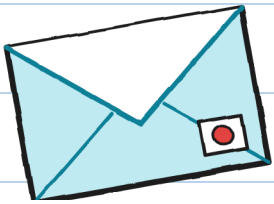

CAN YOU SEE THE BLUE ENVELOPE?

IRENE AND NOA ARRIVE TOGETHER AT MARA'S SHOP.

CAN YOU SEE THE TWO FRIENDS HUGGING TIGHTLY?



MARA TAKES DOWN
A BOX WITH STAMPS.

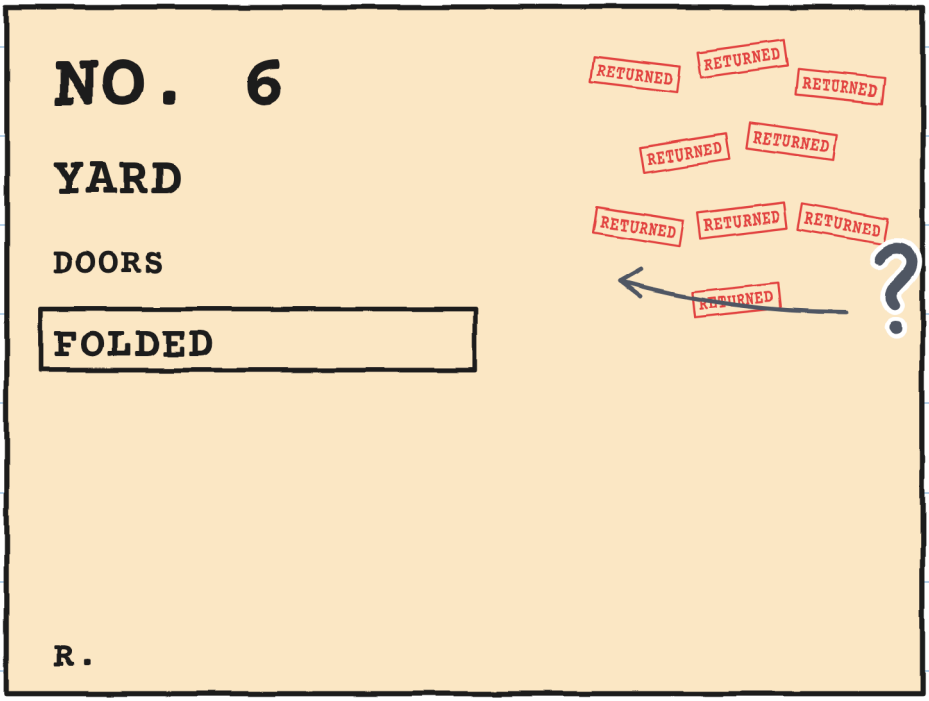

CAN YOU SEE THE
RED STAMPS?

MARA CARRIED THE PACKAGE NINE TIMES.

CAN YOU SEE THE CHESS KNIGHT?



MARA LENDS THE
LITTLE THEATER
TO IRENE TO REHEARSE.

CAN YOU SEE THE
MOON AND THE STARS?

LOAN

NO. 6
IRENE
FOLDED
HERE



GUS MEASURES THE LITTLE THEATER WITH THE TAPE.

CAN YOU SEE THE YELLOW TAPE?

MEASUREMENTS

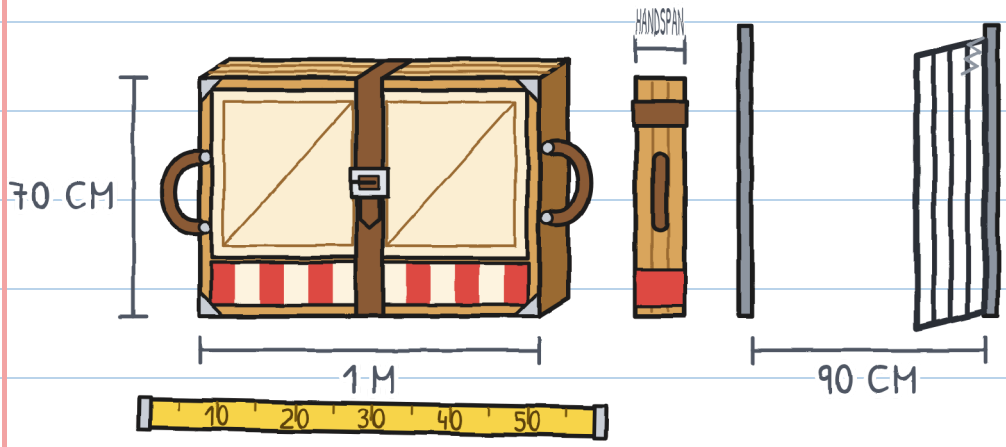

THE LITTLE THEATER OPENS:
CLACK, CLACK, CLACK.

CAN YOU SEE TONY
IN THE WINDOW?

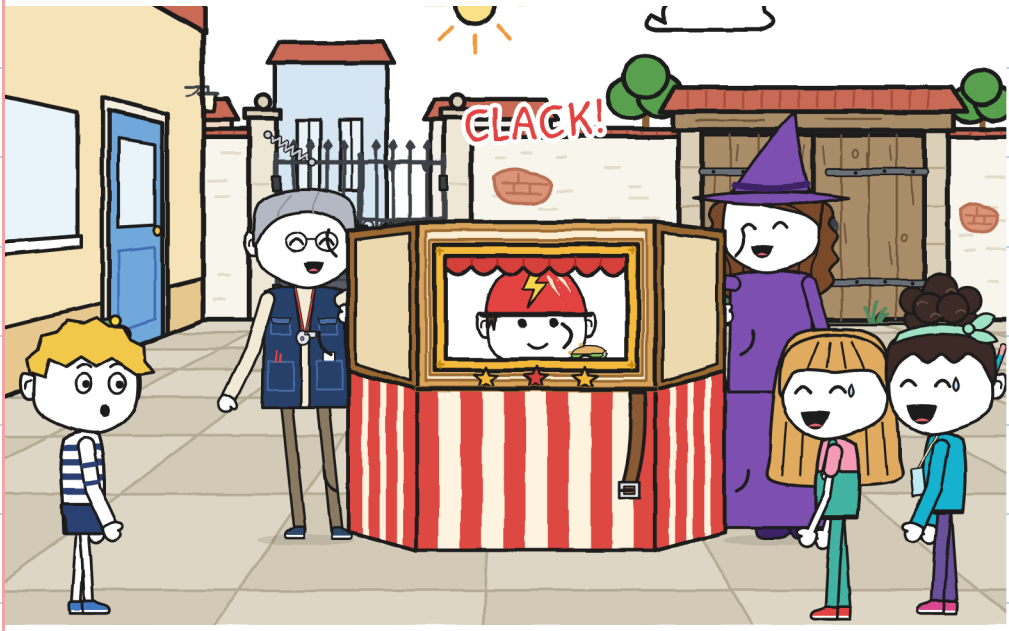

JULIE AND NOA CARRY
THE LITTLE THEATER.

CAN YOU SEE THE IRON GATE?

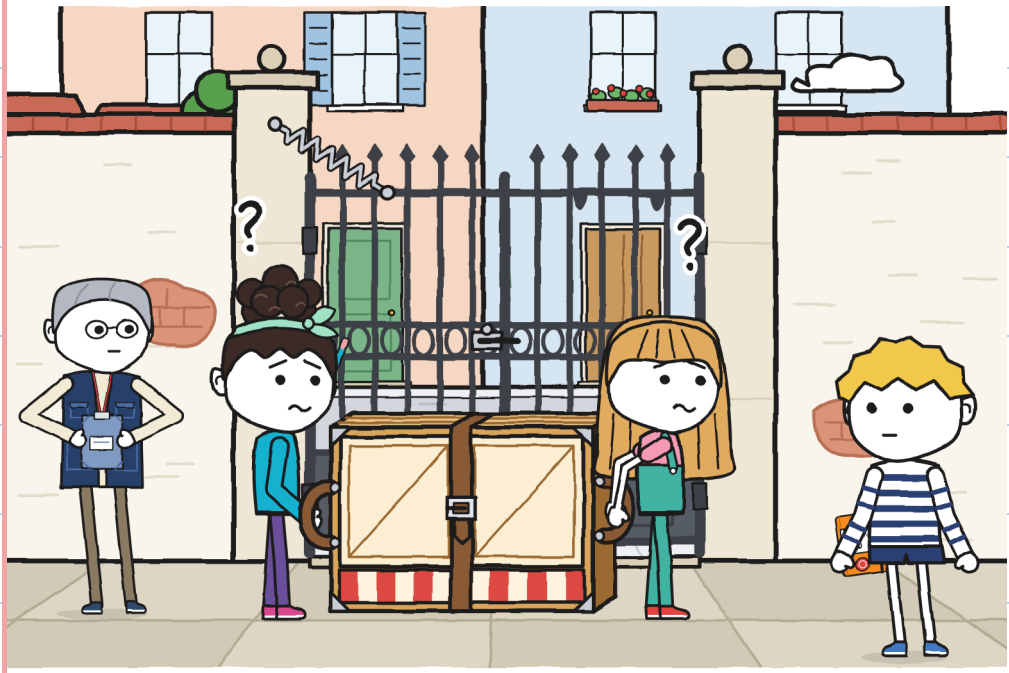

GUS HOLDS THE GATE WITH HIS BACK AND THEY GO THROUGH.

CAN YOU SEE THE EMPTY BOX ON THE GAUGE?

GAUGE

	CARRY 	GUIDE 	CLEAR 
FIRST	THEM	THEM	
SECOND	THEM	THEM	GUS

JULIE AND NOA
DECIDE WITHOUT GUS.

CAN YOU SEE GUS
WITH HIS HAND UP?

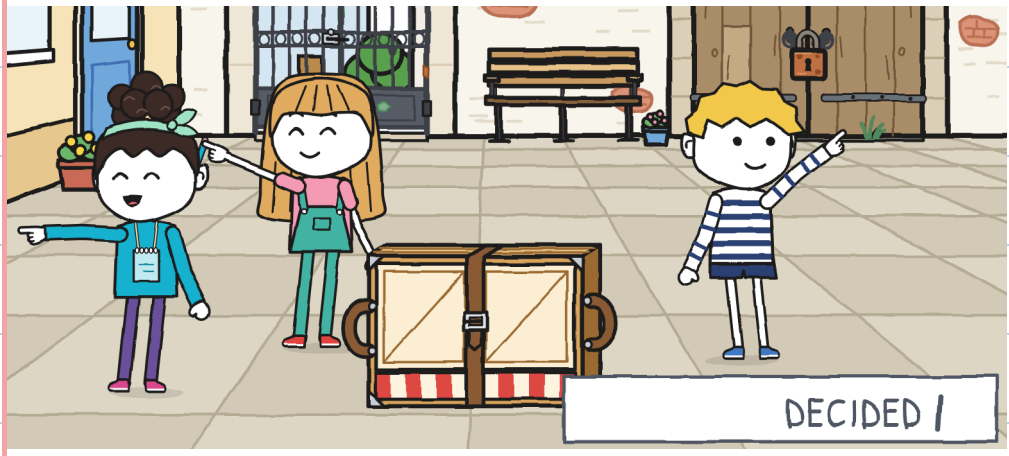

CHAPTER 2

WHO KNOWS THE WAY?

JULIE FILLS IN THE GAUGE IN GREEN.

CAN YOU SEE THE GREEN MARKER?

GAUGE

	CARRY	GUIDE	CLEAR
FIRST	THEM	THEM	
SECOND	THEM	THEM	GUS
YARD	TWO	JULIE	JULIE

DECIDED ||

JULIE SAYS: STRAIGHT
ON TO THE LIMPING FISH.

CAN YOU SEE THE FISH
IN GUS'S THOUGHT BUBBLE?

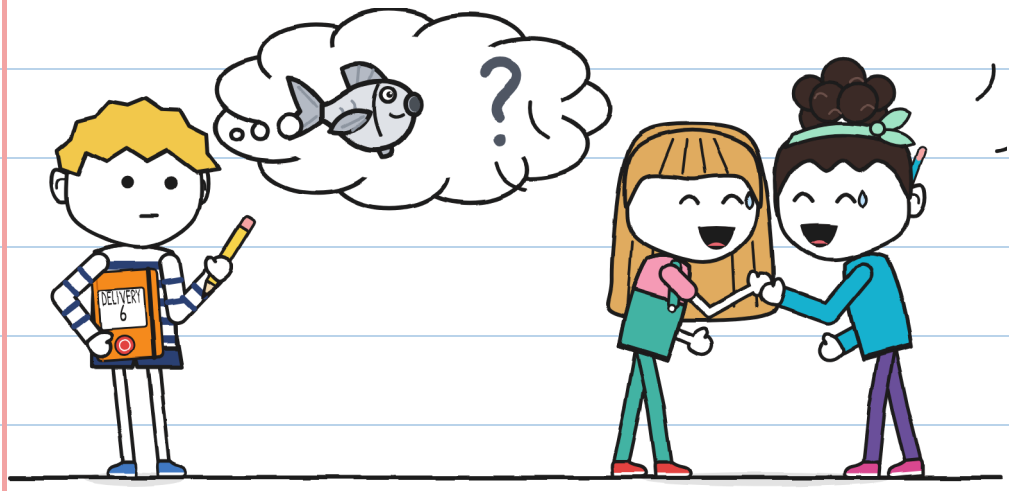

NOA FASTENS THE STRAP ON HOLE 1.

CAN YOU SEE THE BROWN STRAP?

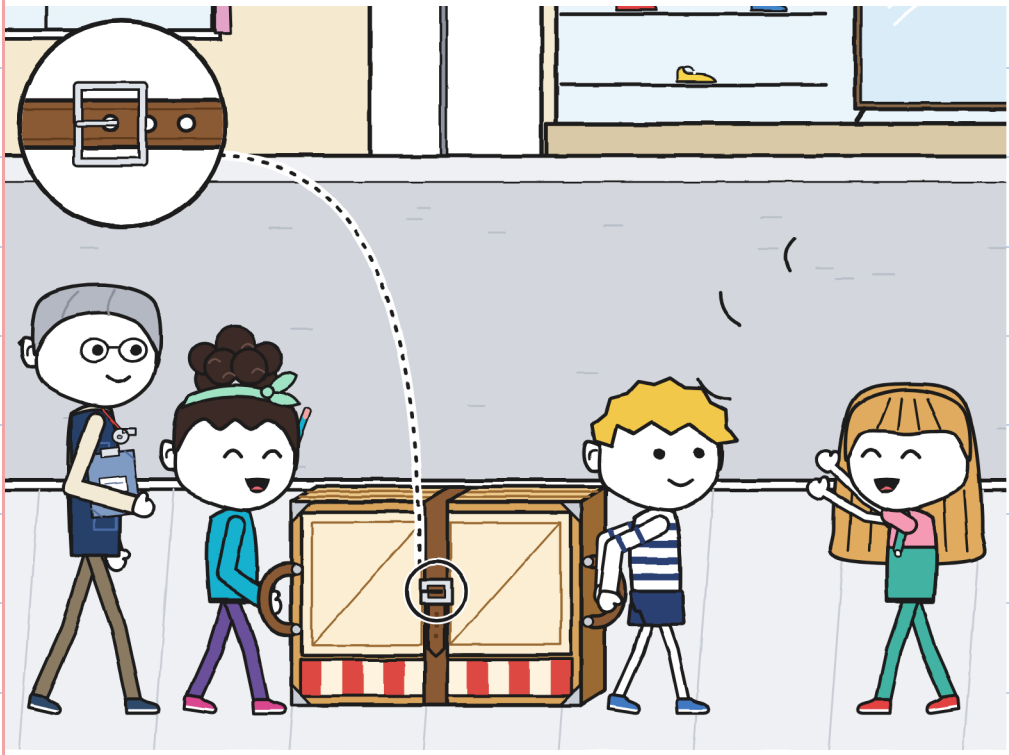

JULIE SHOUTS: "MAKE WAY, THERE'S A THEATER COMING THROUGH!"

CAN YOU SEE THE FISH?

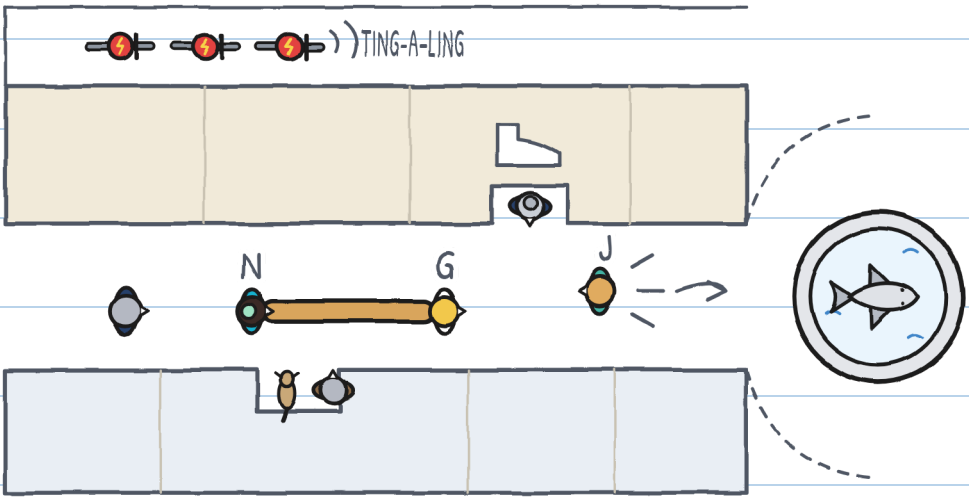

GUS AND NOA REACH
THE FOUNTAIN.

CAN YOU SEE
THE STONE FISH?

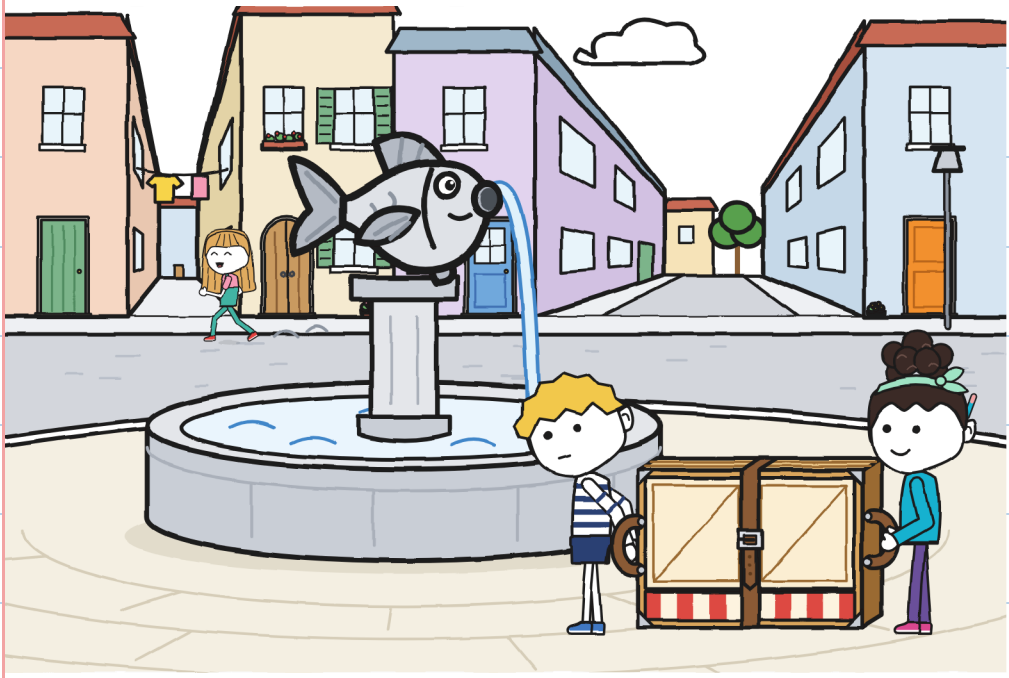

GUS NOTES DOWN WHAT HE THINKS.

FISH
LIMPING?
ANOTHER

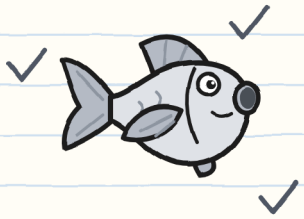

SIDE?
LEFT
RIGHT
WIDE

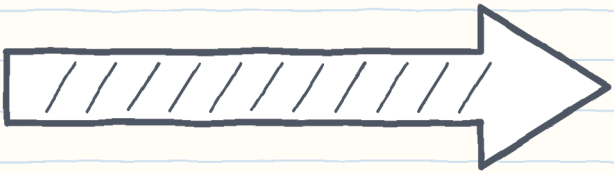

CAN YOU SEE THE BIG ARROW?

THE LITTLE THEATER
OPENS IN THE STREET.
CAN YOU SEE NOA
IN THE WINDOW?

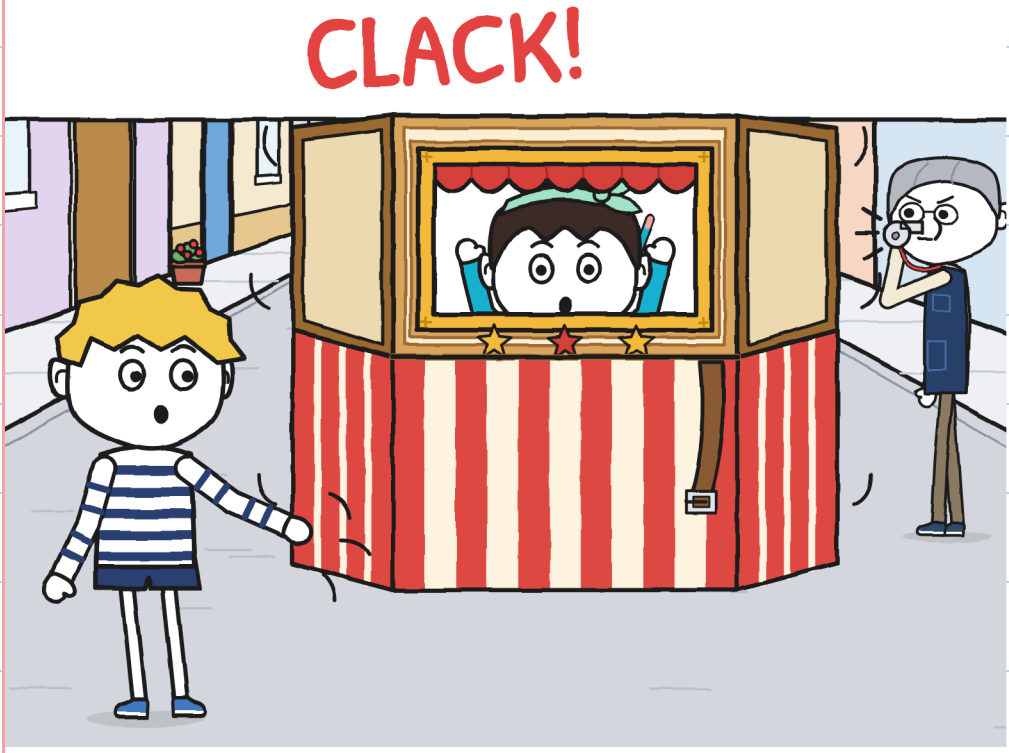

IRENE AND GUS FOLD
THE LITTLE THEATER.

CAN YOU SEE THE
FOUNTAIN WITH THE FISH?

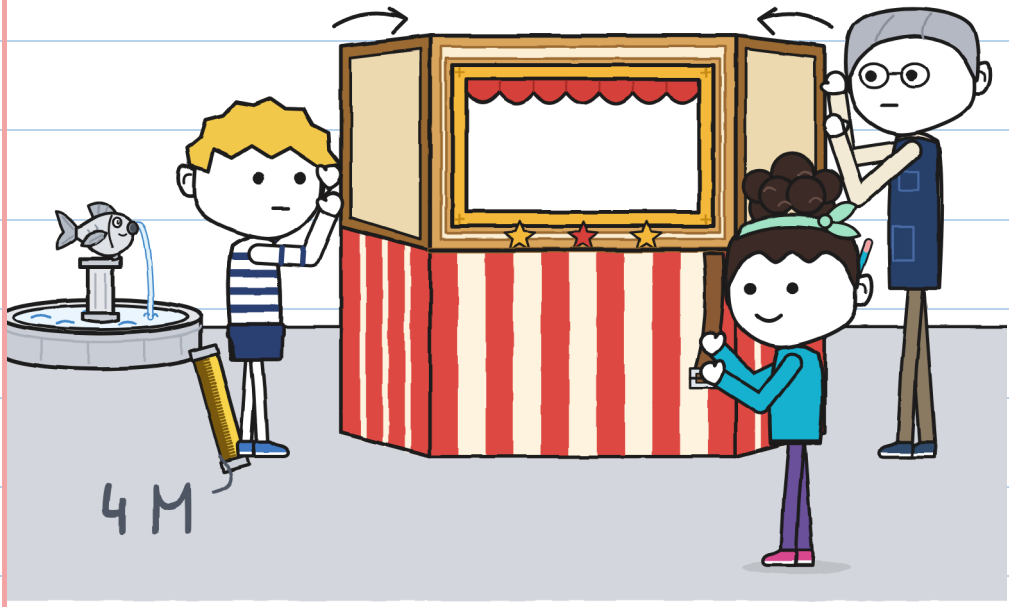

JULIE SHOUTS AND
POINTS AT THE FISH.
CAN YOU SEE THE YELLOW
TAPE GUS HAS IN HIS HAND?

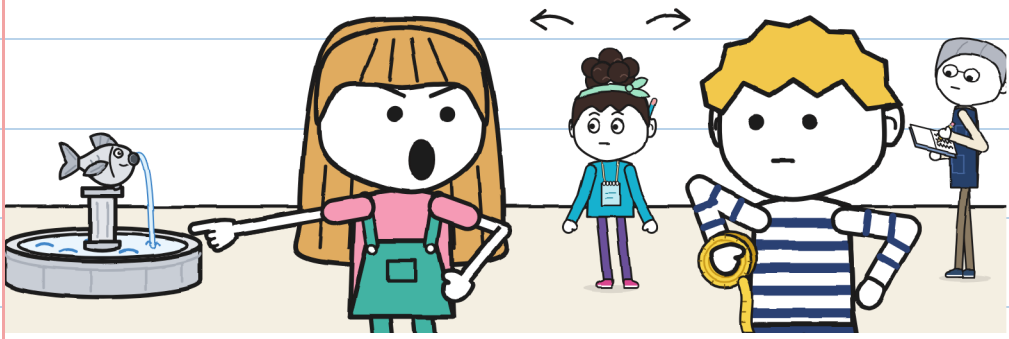

THE FISH IS MISSING A FIN.

CAN YOU SEE
LIGHTNING'S BIKES?

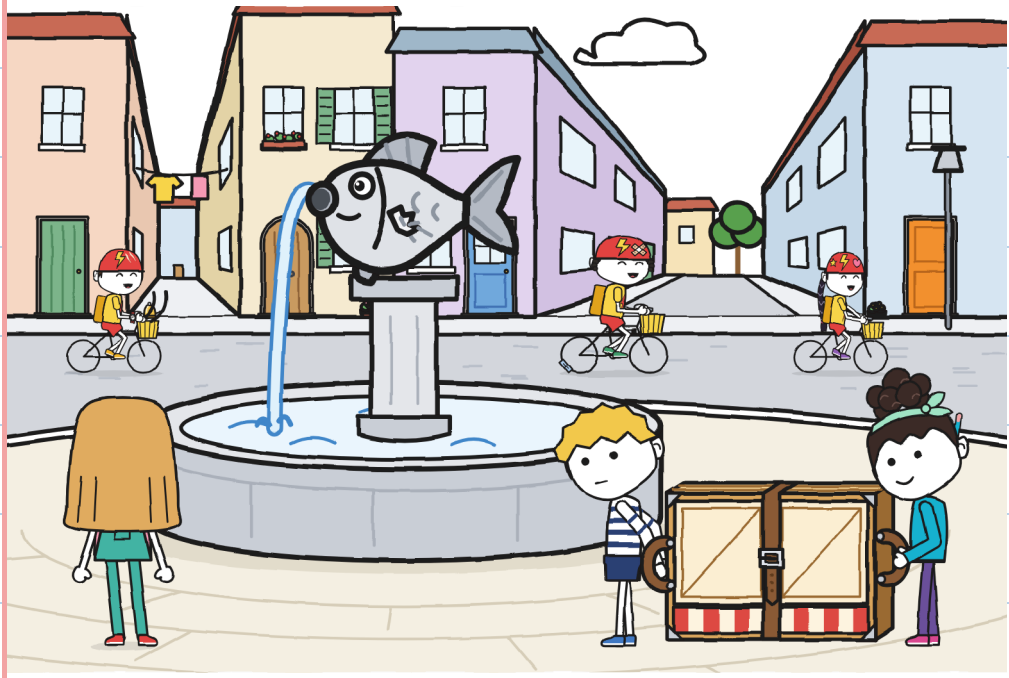

GUS FILLS IN THE GAUGE.

CAN YOU SEE THE QUESTION MARK?

GAUGE

	CARRY 	GUIDE 	CLEAR 	
YARD	TWO	JULIE	JULIE	
FOUNTAIN	TWO	JULIE	JULIE	3

?

GUS DRAWS IN HIS NOTEBOOK AT NIGHT.

CAN YOU SEE THE RED LAMP?

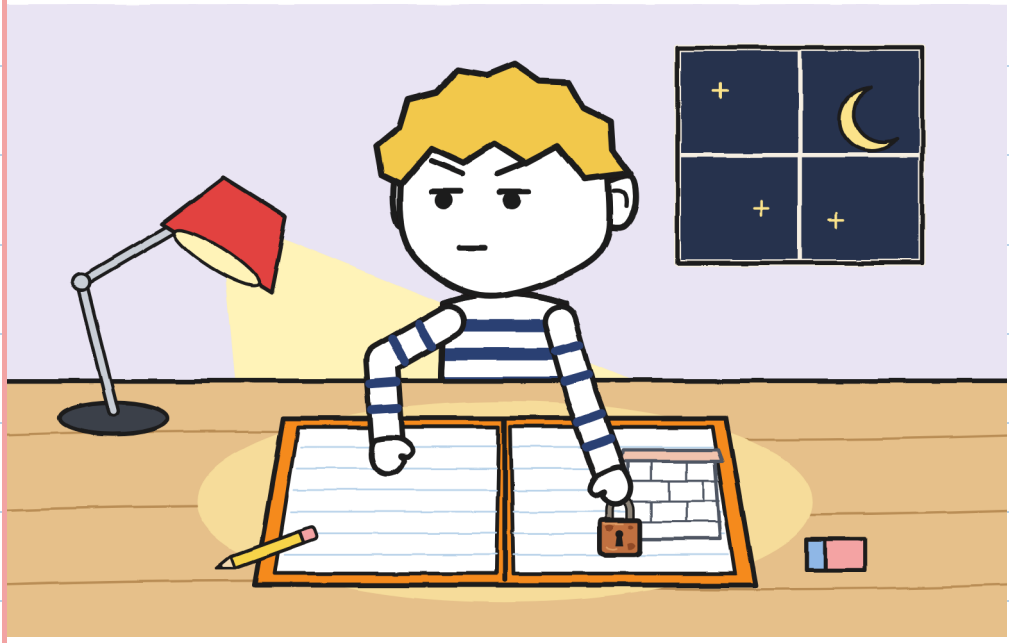

CHAPTER 3

IS GUS'S PLAN ANY GOOD?

GUS MAKES A PLAN.
CAN YOU SEE THE NOTEBOOK?



NOA COUNTS STEPS.

CAN YOU SEE THE TAPE MEASURE?

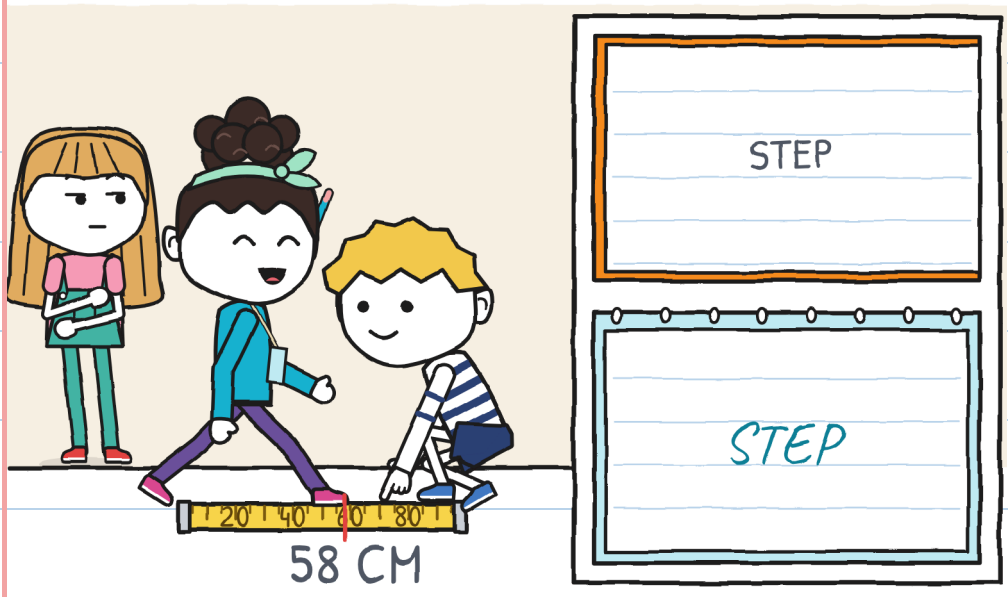

JULIE AND NOA
PUSH THE GATE.

CAN YOU SEE THE SCREW?

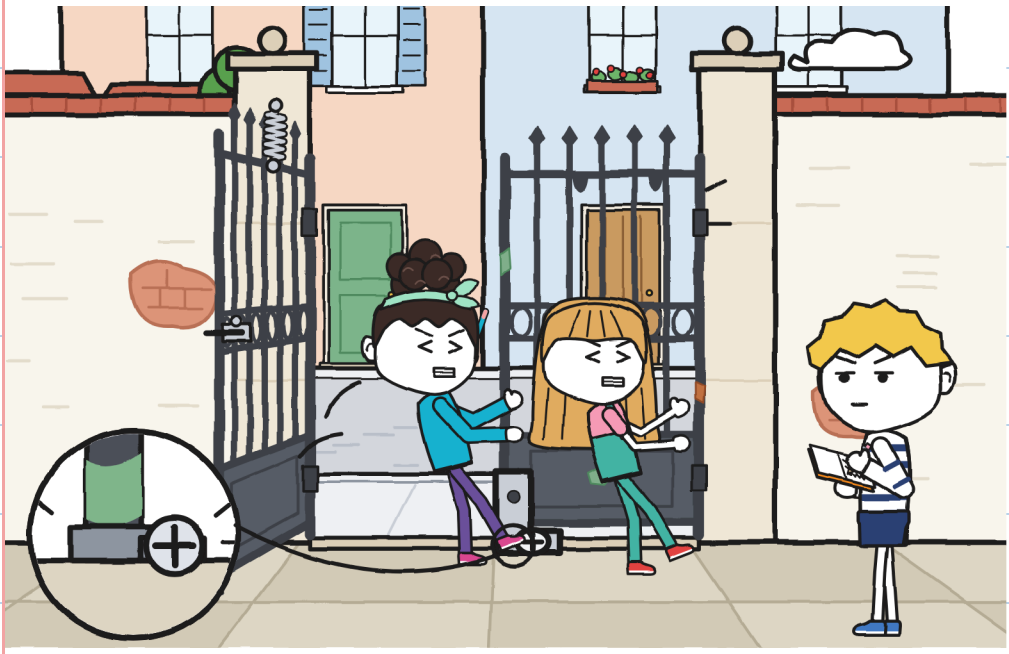

GUS DOESN'T MAKE THE TALLY MARK.

CAN YOU SEE THE YELLOW PENCIL?

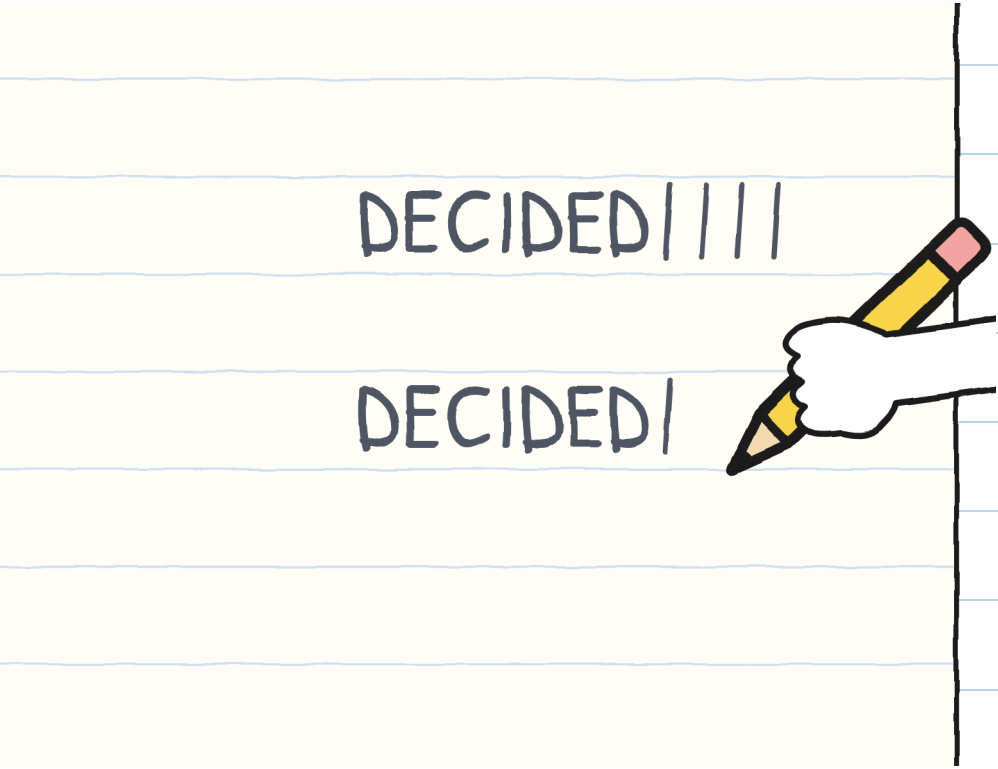

GUS KEPT THE
DOOR TO HIMSELF,
TO BE RIGHT LATER.
CAN YOU SEE THE PADLOCK?

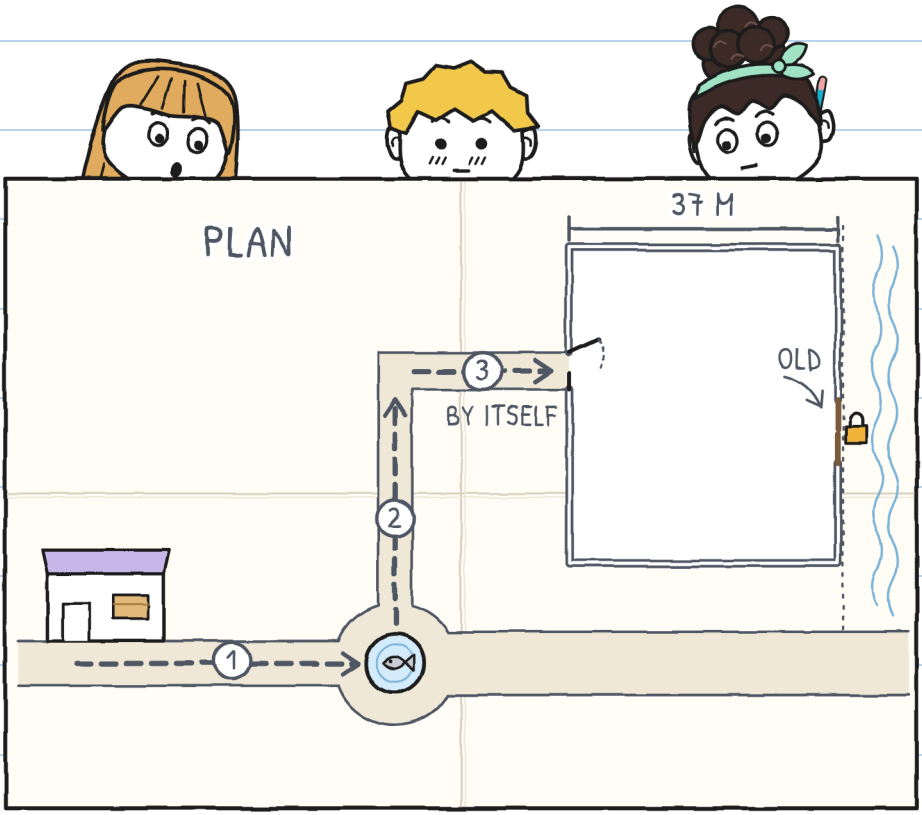

NOA COPIES THE
DOOR ONTO HER MAP.

CAN YOU SEE JULIE'S FOOT?



THE OLD DOOR
HAS A PADLOCK.

CAN YOU SEE IRENE
WITH HER GLASSES?



IRENE FINDS AN OLD YELLOW SHEET IN THE REGISTER. CAN YOU SEE THE CURVED ARROW COMING FROM THE SHEET?

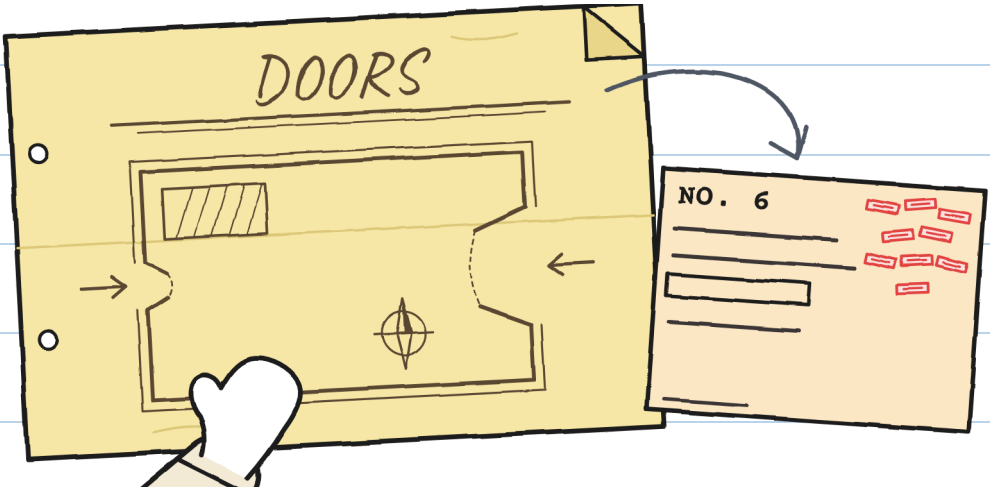

IRENE OPENS THE PADLOCK WITH THE KEY.

CAN YOU SEE DON ANTONIO ASLEEP?

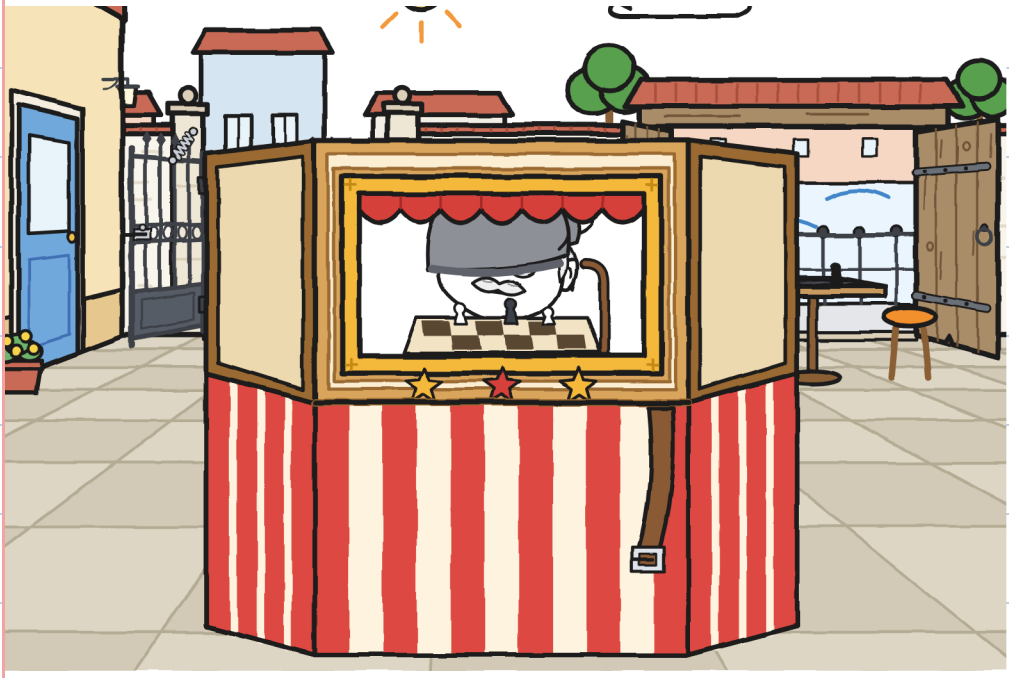

IRENE OPENS BOTH DOORS ON SATURDAY. CAN YOU SEE THE BIKE?



THE GAUGE HAS A NEW BOX.

CAN YOU SEE THE GREEN BOX?

GAUGE

	CARRY 	GUIDE 	CLEAR 	WARN 
SECOND	THEM	THEM	GUS	GUS
FOUNTAIN	TWO	JULIE	JULIE	NOBODY



THE THREE OF THEM LOOK
AT THE FISH IN THE FOUNTAIN.

CAN YOU SEE THE
JET OF WATER?

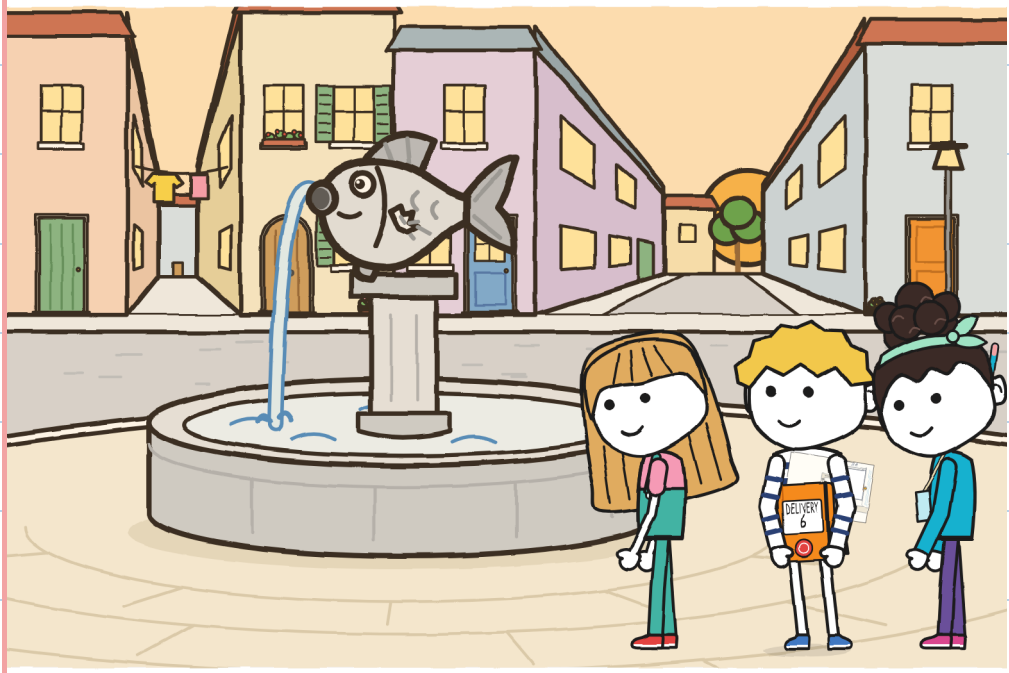

CHAPTER 4

CAN ANYONE LEAD?

TONY BRINGS
LIGHTNING'S FORM.



CAN YOU SEE
THE RED WATCH?

A DIFFERENT PERSON GUIDES EACH LEG.

CAN YOU SEE TONY SITTING DOWN?



JULIE SAID: "GUS IS LOST."

CAN YOU SEE
JULIE'S STILL FEET?

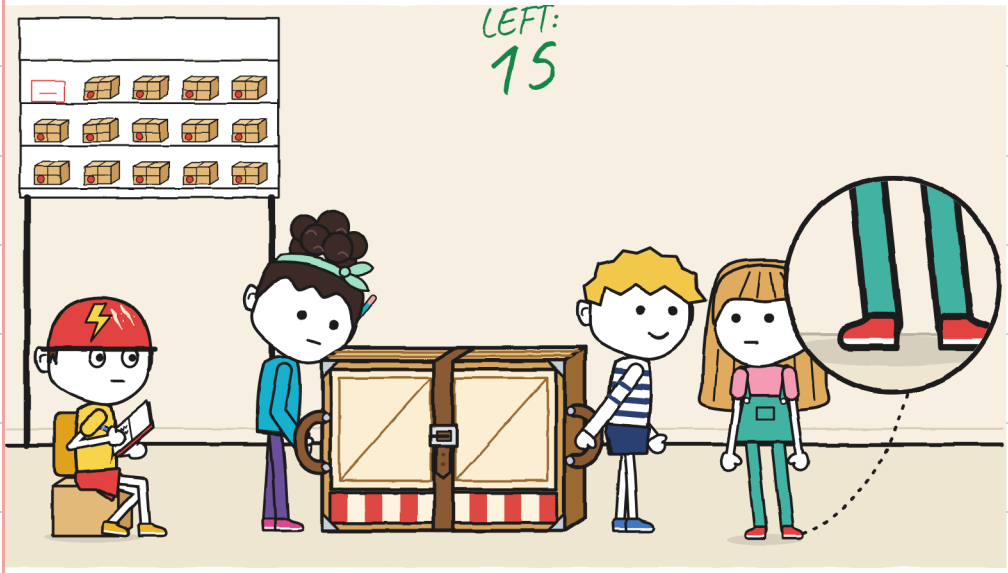

NOA FASTENS THE STRAP ON HOLE 2.

CAN YOU SEE THE BUCKLE?

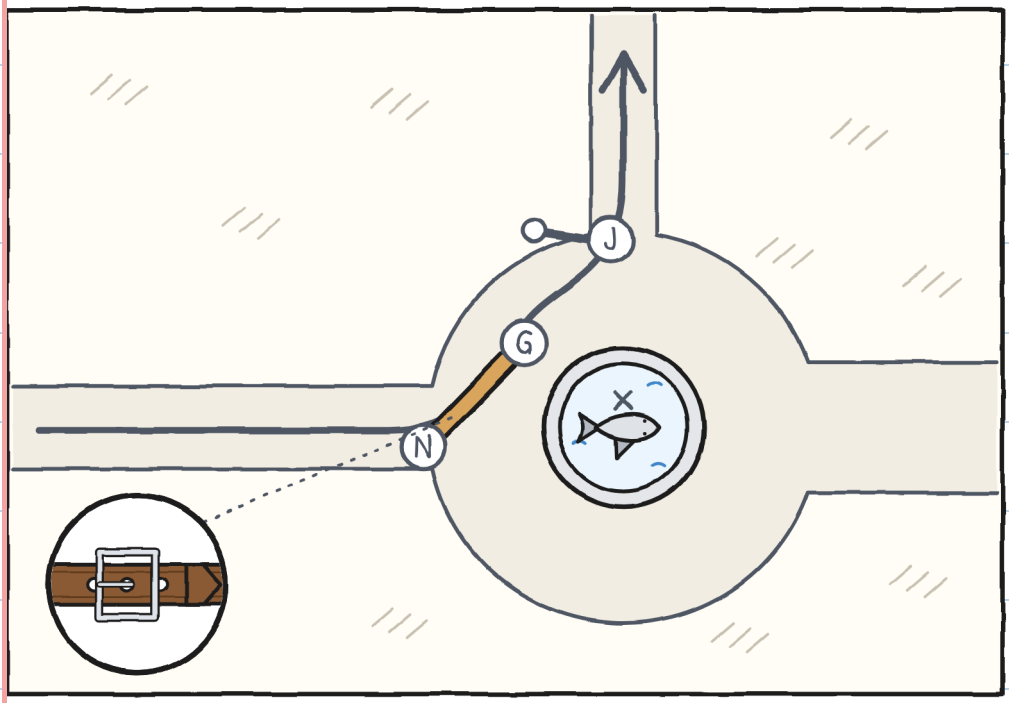

GUS GUIDES: STOP, CURB, UP.

CAN YOU SEE THE
LADY WITH THE BAG?

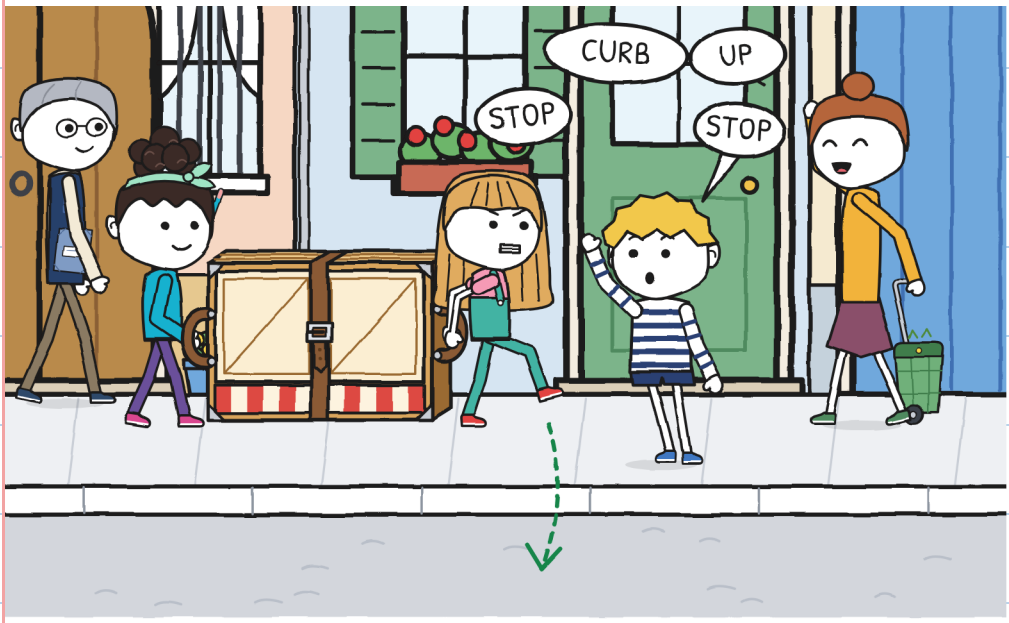

LEG TWO: ELEVEN MINUTES.

CAN YOU SEE THE
GREEN SNAIL?

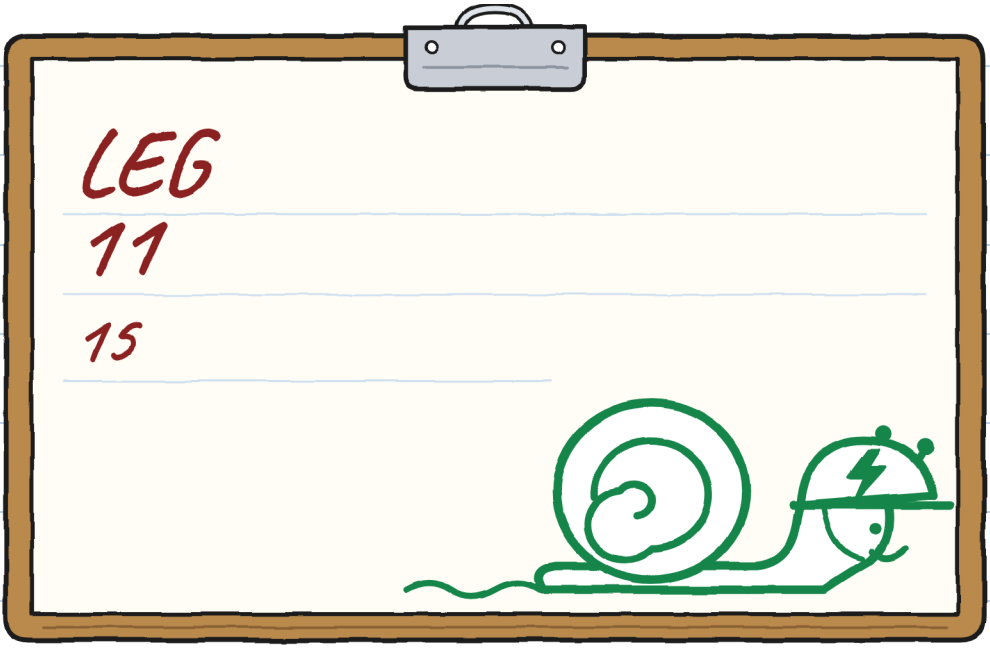

NOA STOPS WITH THE MAP IN HER HAND.

CAN YOU SEE THE OLD WOODEN DOOR?



FIRST, PUT THE LITTLE THEATER ON THE GROUND.

CAN YOU SEE THE BLUE SLEEVE?

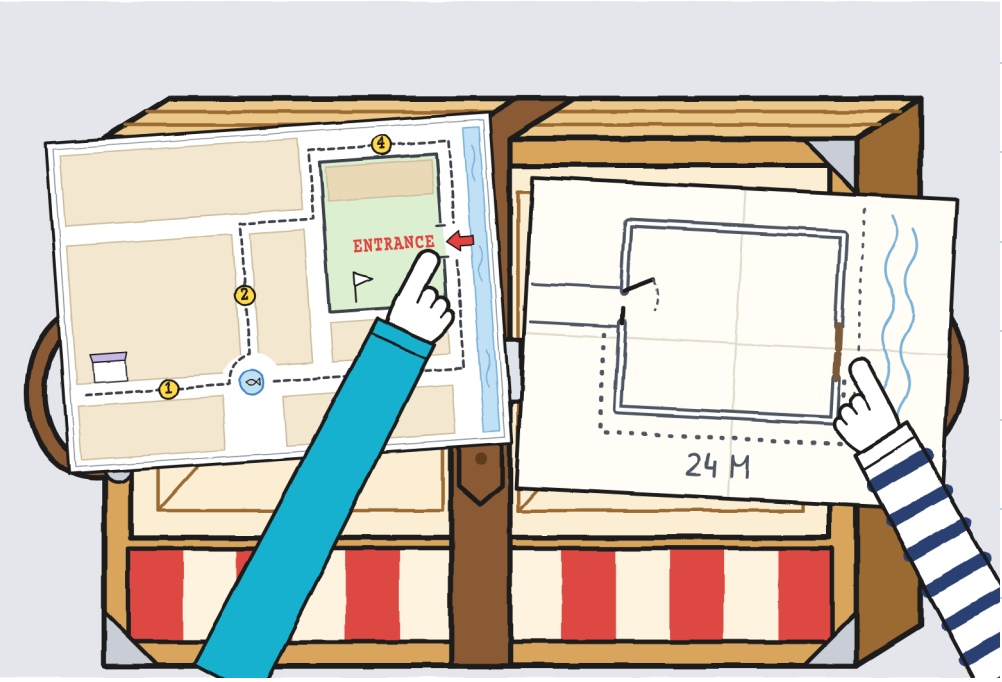

IRENE CORRECTS THE MAPS WITH A RED MARKER.

CAN YOU SEE TONY WITH HIS RED HELMET?



NOA WARNS AND CLEARS
THE WAY ON THE LAST LEG.

CAN YOU SEE
NOA'S BLUE BOX?

	CARRY 	GUIDE 	CLEAR 	WARN 
YARD	TWO JULIE	NOA	NOA	NOA: MAP

TONY HAS A SHEET OF FACTS.



CAN YOU SEE THE RED LINES?

NOA LOOKS AT THE STRAP'S BUCKLE.

CAN YOU SEE THE MOON?

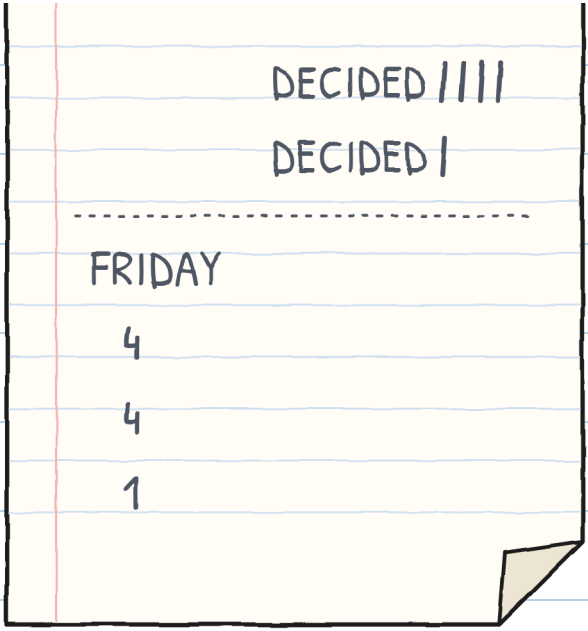



CHAPTER 5

DOES IT MATTER WHO ARRIVES FIRST?

IT'S SATURDAY AND THERE'S A RALLY IN THE YARD. CAN YOU SEE THE BLACK MAGPIE?

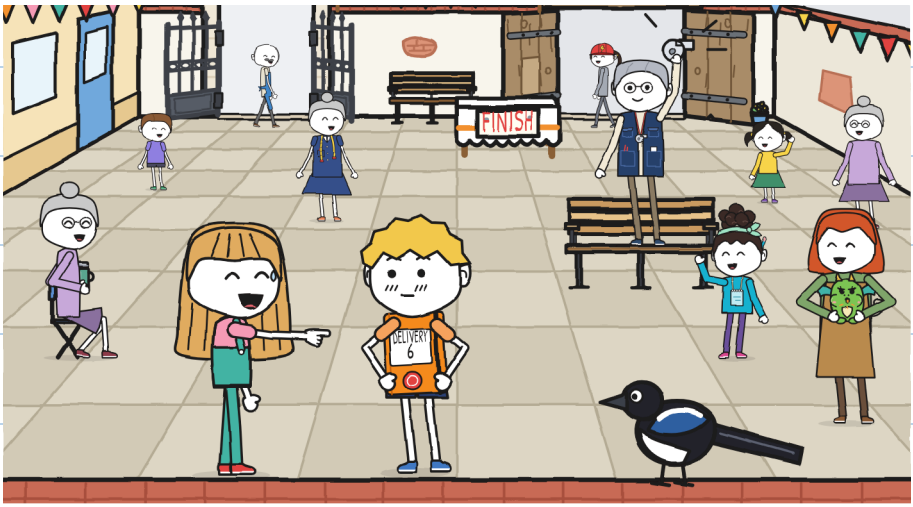

THERE ARE FIVE
TEAMS IN THE RALLY.

CAN YOU SEE
LIGHTNING'S BIKE?

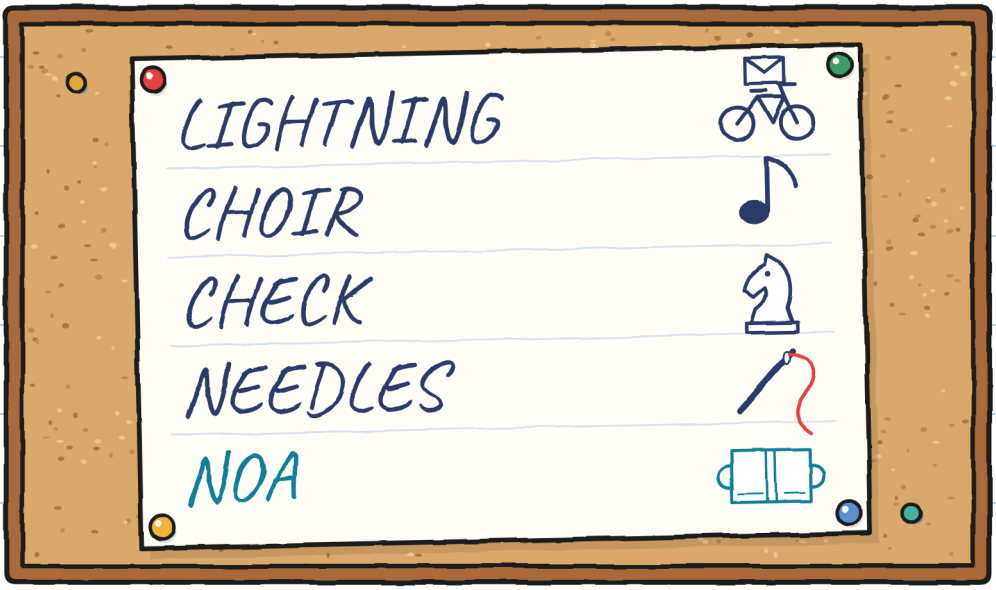

NOA FASTENS THE STRAP ON HOLE 3. CAN YOU SEE DON ANTONIO'S BERET?

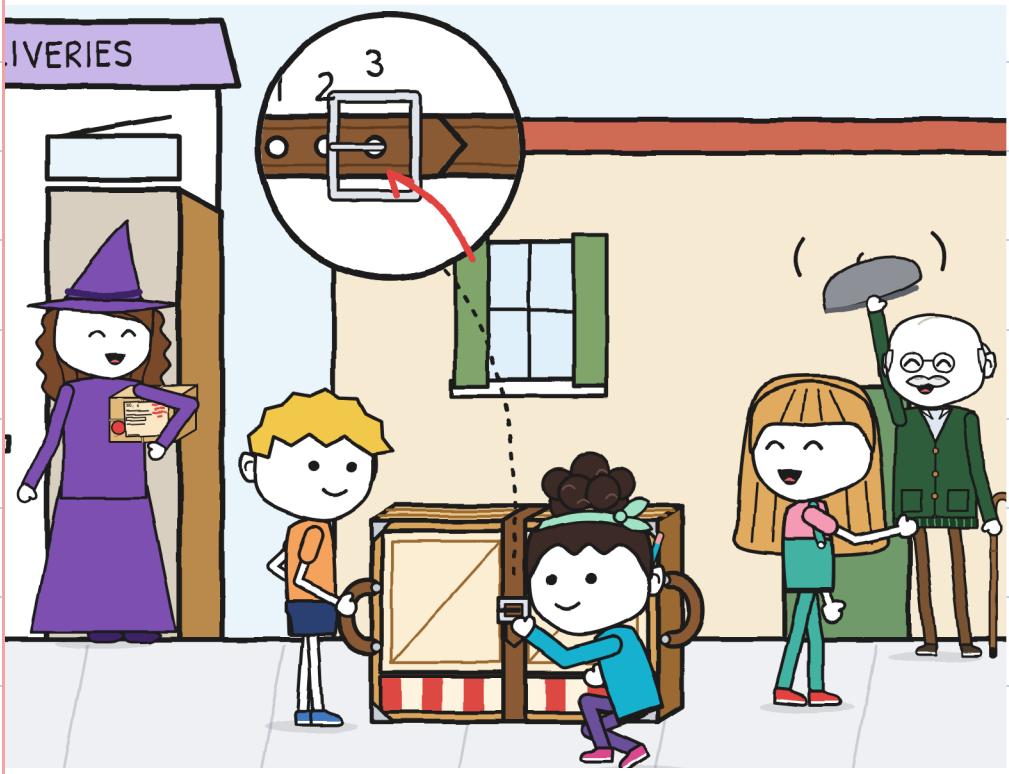

JULIE GUIDES: "TURN LEFT!"
CAN YOU SEE THE BIKE
WITH THE YELLOW BASKET?

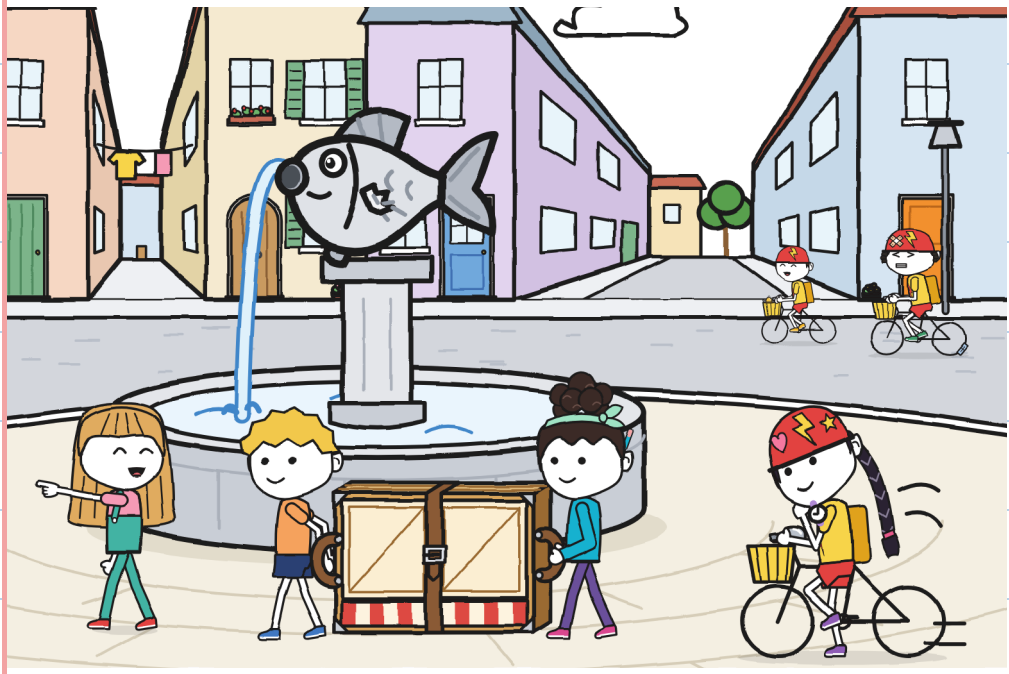

ELLIE STAMPS THE
CARD AT THE BAKERY.
CAN YOU SEE THE RED CARD?

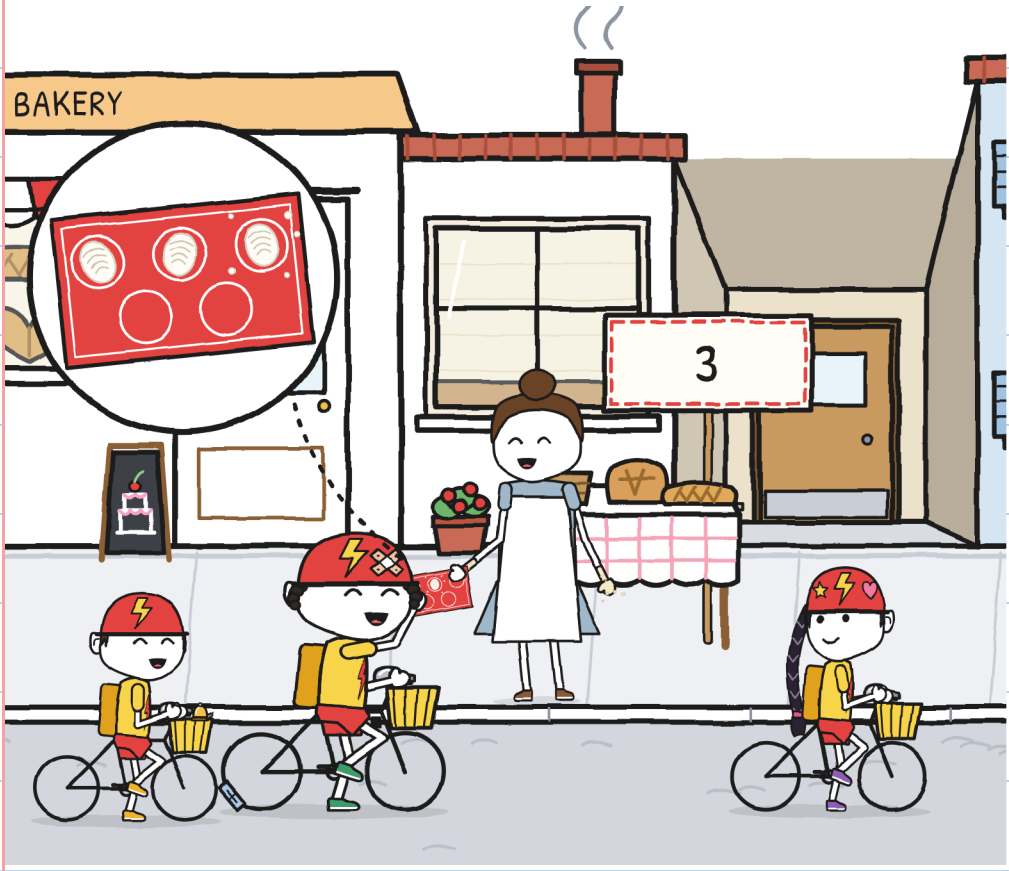

THE OTHER TEAMS
OVERTAKE US.
CAN YOU SEE THE
GREEN DOOR?

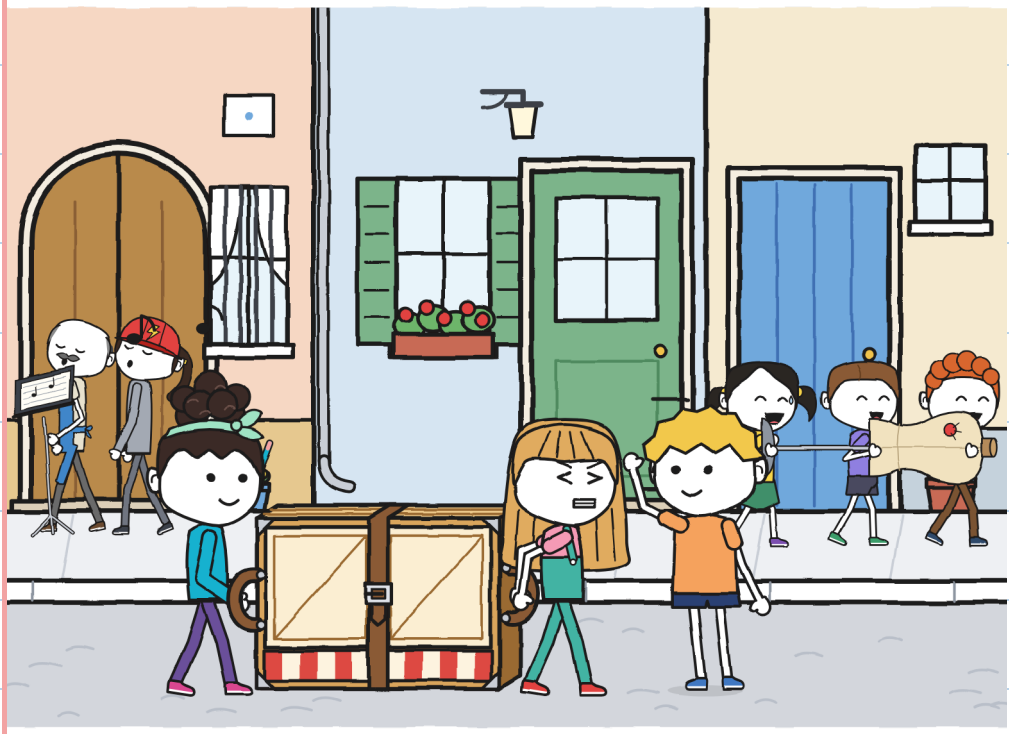

JULIE HOLDS THE GATE
AND THEY GO THROUGH.
CAN YOU SEE THE
HANDS POINTING?

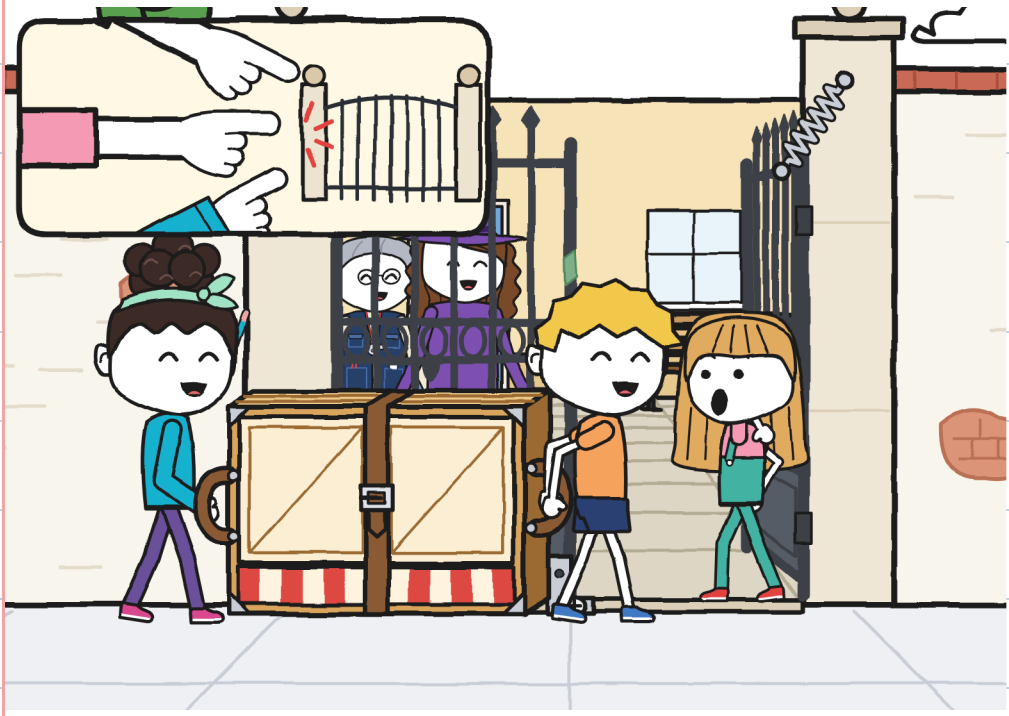

AFTER FORTY-ONE MINUTES, IRENE SIGNS. CAN YOU SEE THE WORD DELIVERED?

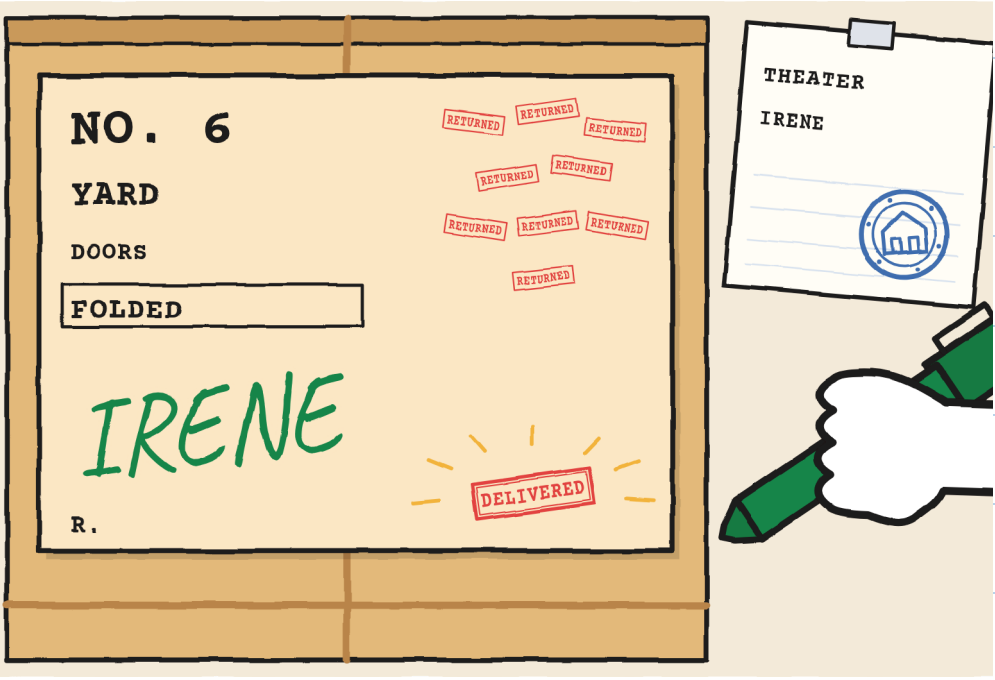

THE LITTLE THEATER
IS IN THE INVENTORY.

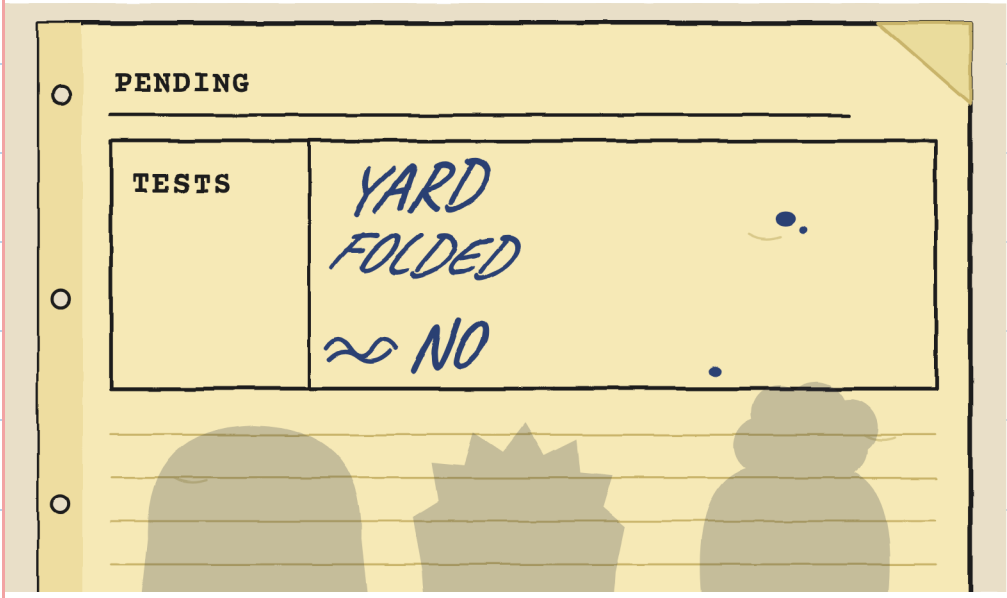

CAN YOU SEE THE SHADOWS
OF THREE PEOPLE?

LIGHTNING WINS AND
ZOE BREAKS THE BREAD.

CAN YOU SEE
THE BLACK BIRD?

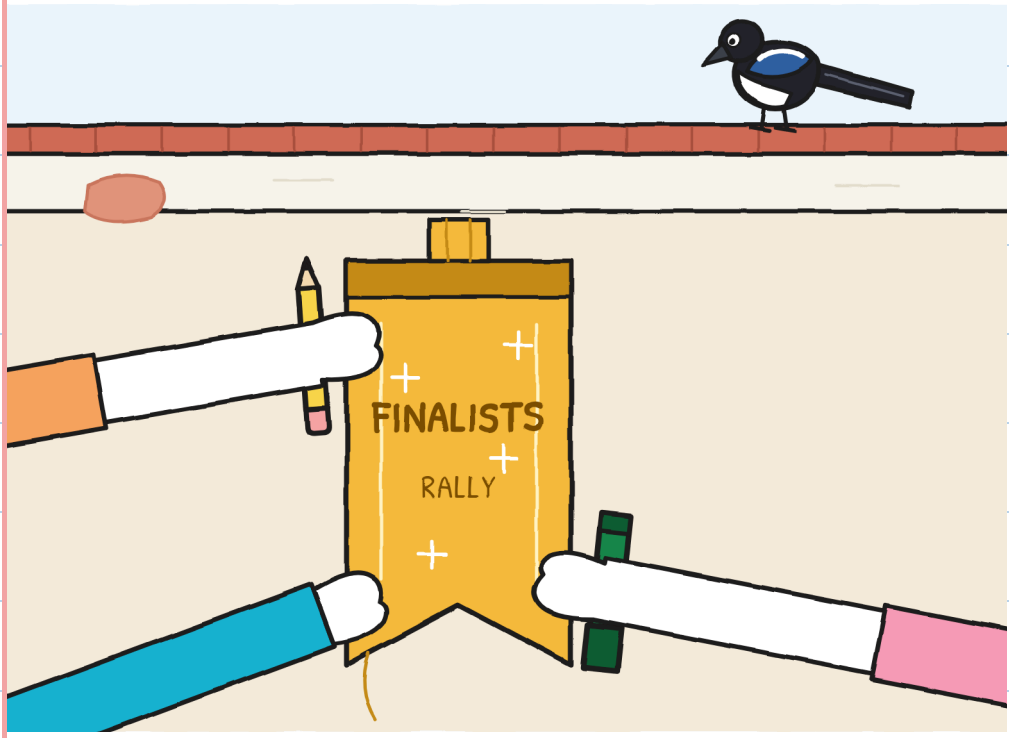

THEY MUST MAKE
UP A PLAY IN TWO MINUTES.
CAN YOU SEE CRUMB,
THE GREEN DRAGON?



THE THREE OF THEM
PUT ON A PLAY IN THE
LITTLE THEATER.
CAN YOU SEE THE PAPER HAT?



CHAPTER 6

WHAT REMAINS?

JULIE CROSSES OUT THE 15 AND WRITES 14. CAN YOU SEE THE PACKAGES ON THE SHELF?

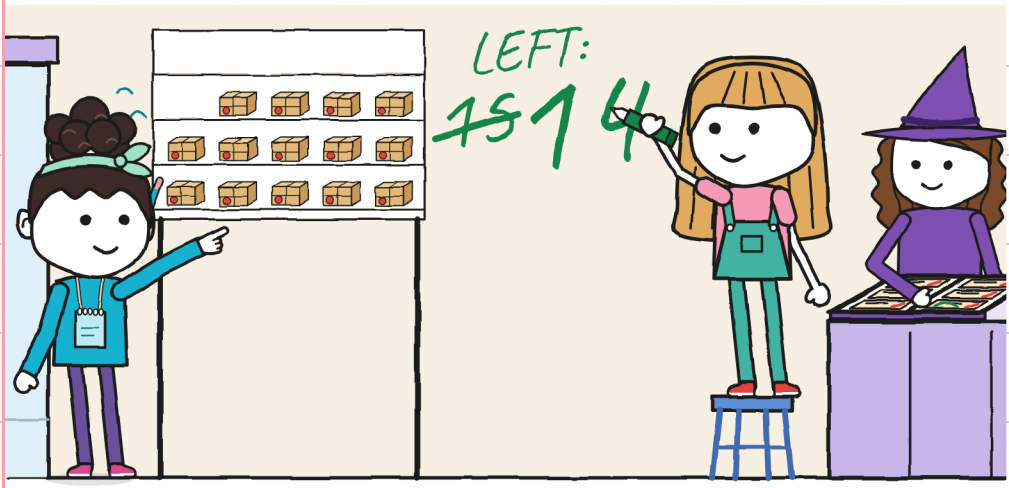

LIGHTNING WINS
IN 14 MINUTES.

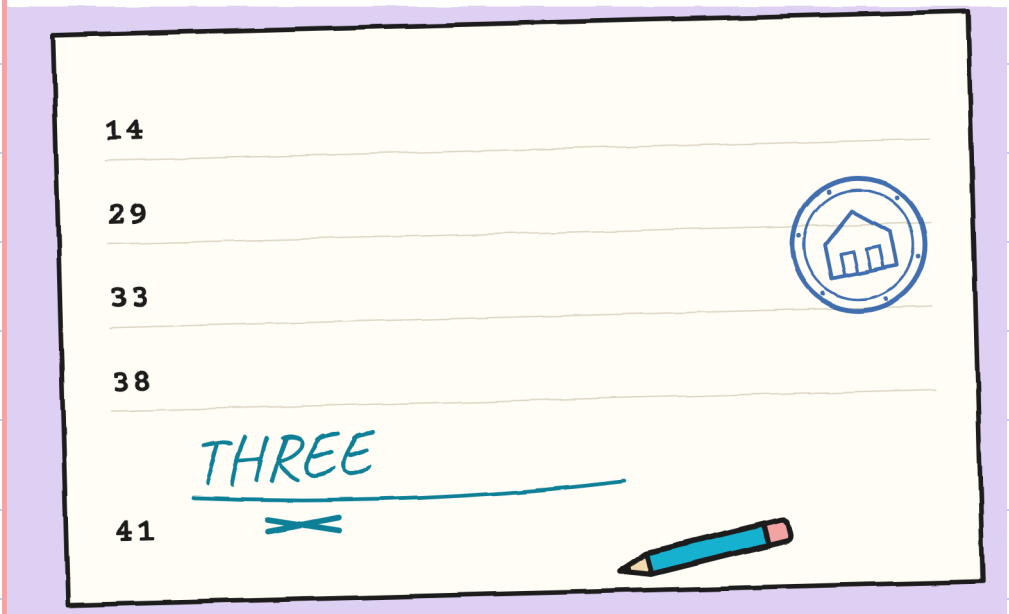

CAN YOU SEE THE
TURQUOISE PENCIL?

R. TESTED THE LITTLE THEATER: CLUE 12. CAN YOU SEE THE YELLOW SQUARE?

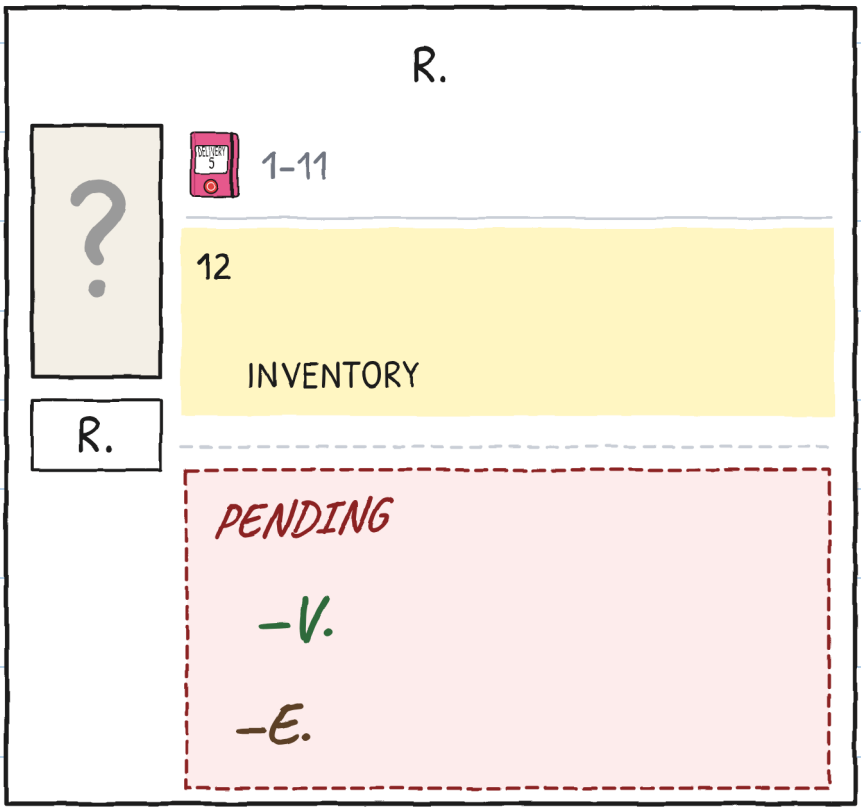

NOA IS GOING TO DRAW
ON THE PLAN.
CAN YOU SEE NOA'S PENCIL?

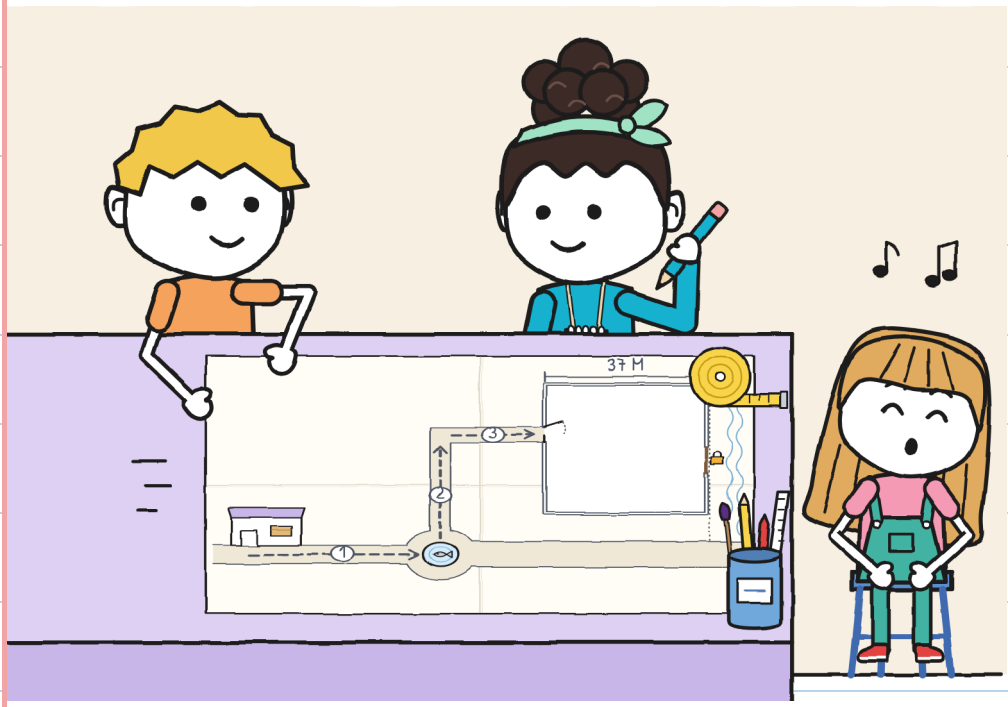

NOA DRAWS HER STREET ON THE PLAN.

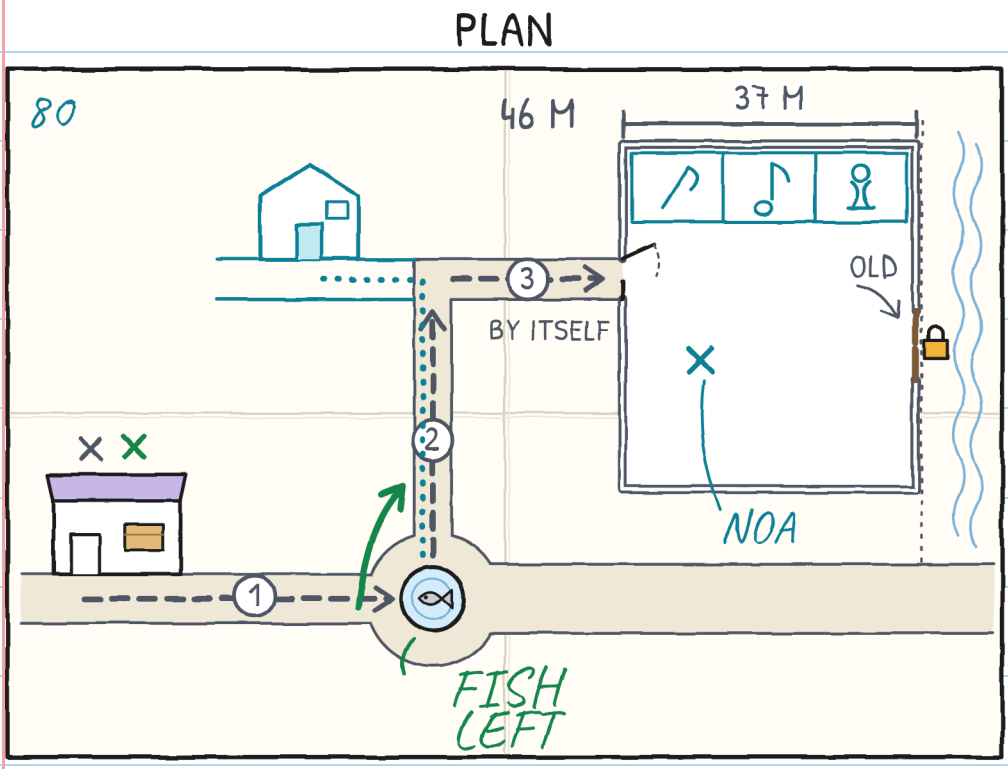

CAN YOU SEE THE LIMPING FISH ON THE PLAN?

THEY STICK THE RIBBON
IN GUS'S NOTEBOOK.
CAN YOU SEE THE MAGPIE
ON THE LAMPPOST?

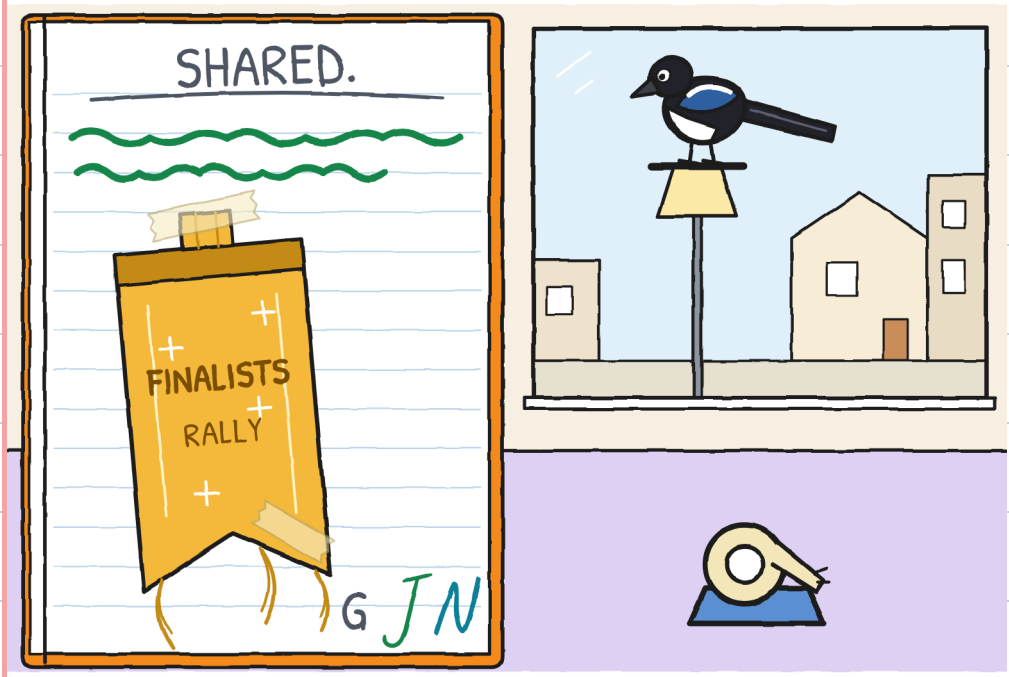

NOA READS THE TALLY MARKS IN GUS'S NOTEBOOK. CAN YOU SEE THE GRAY STONE WITH ITS SPEECH BUBBLE?

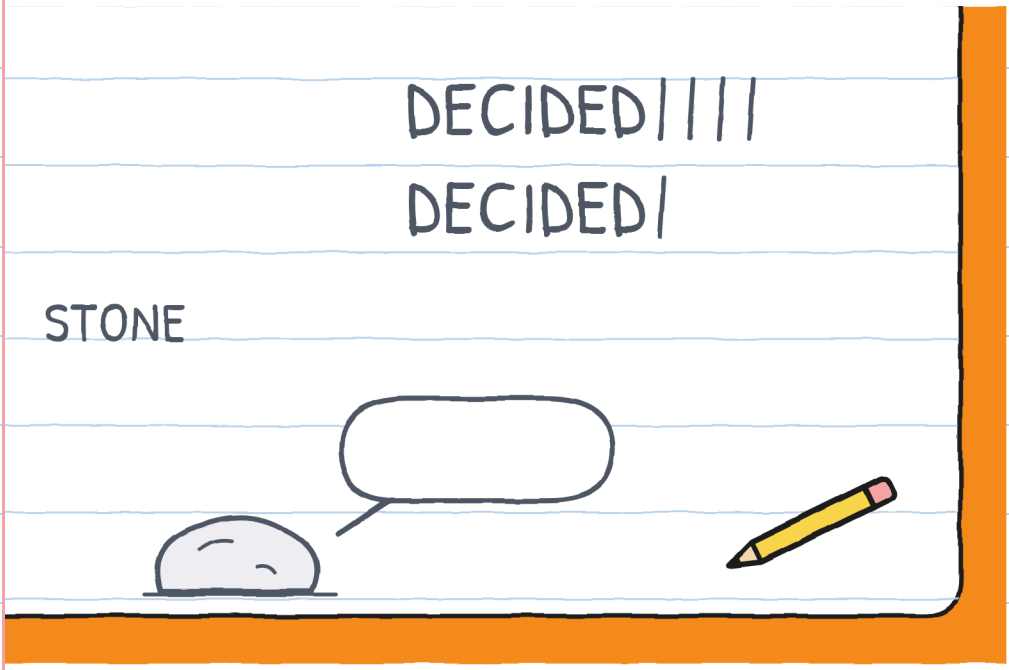

NOA WATCHES THE LITTLE THEATER AT DAWN. CAN YOU SEE THE YELLOW SUN?

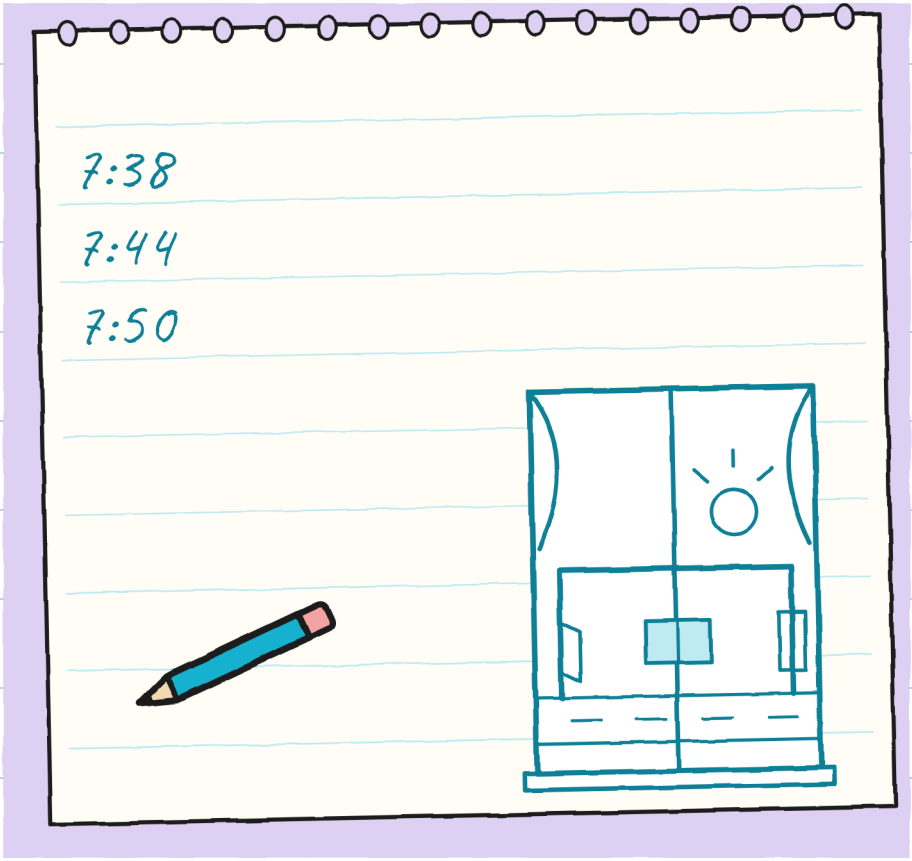

FOURTEEN PACKAGES
ARE LEFT ON THE SHELF.
CAN YOU SEE TONY
WITH THE HELMET?

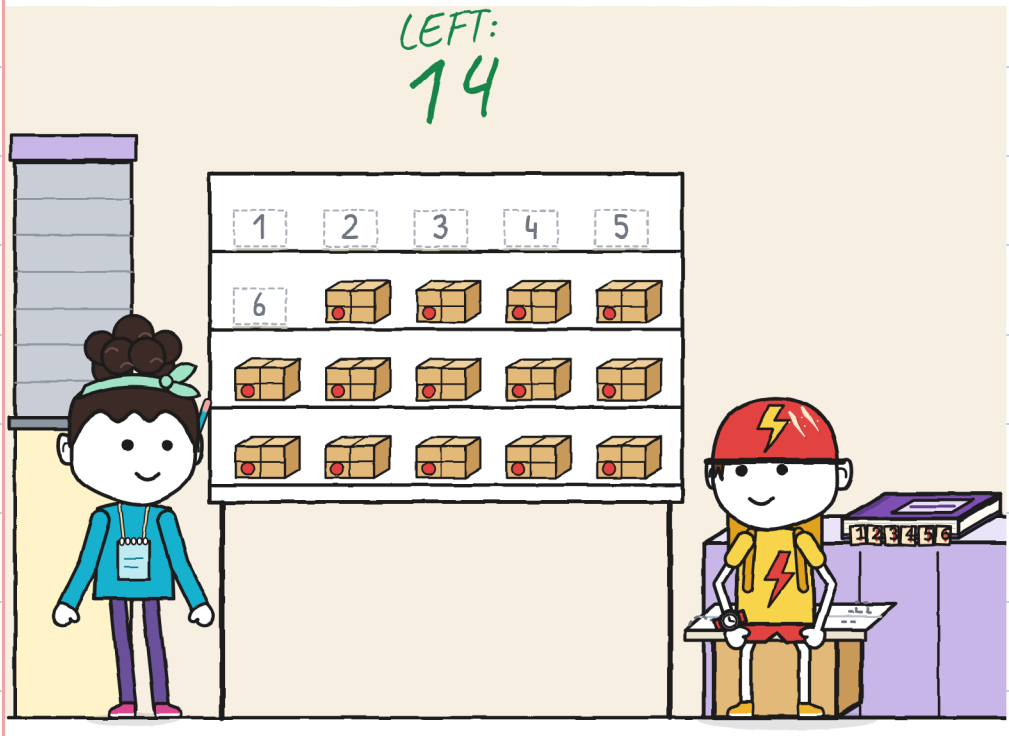

THE THREE DRAW
THEMSELVES IN THE WINDOW.

CAN YOU SEE
THE GREEN FACE?

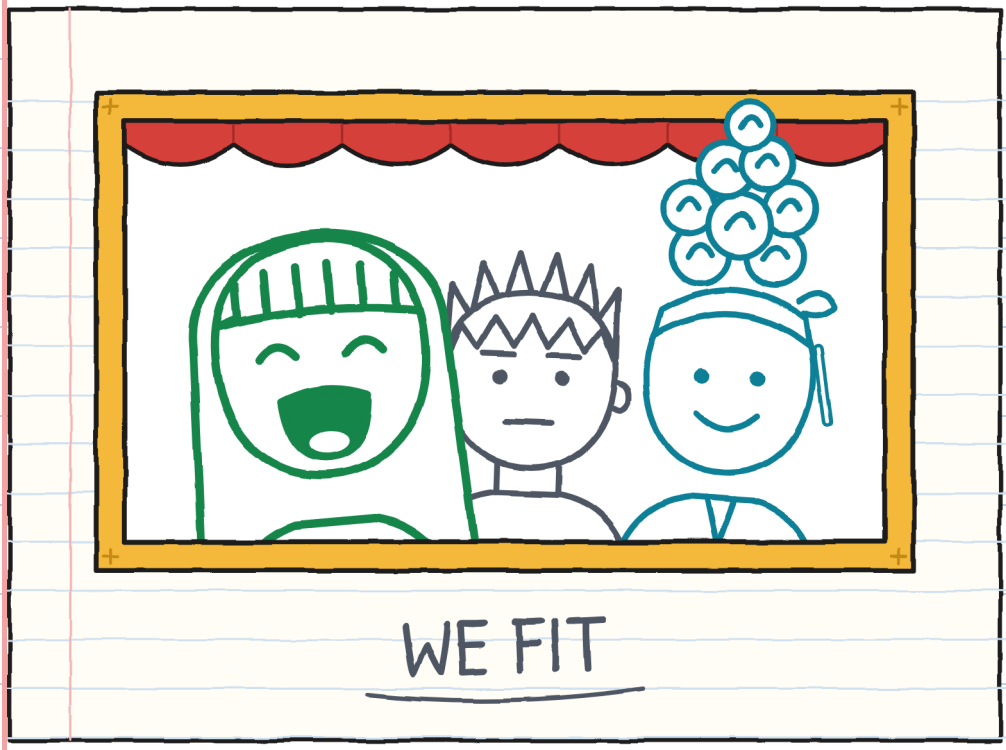

LOOK WHO CARRIES.
CAN YOU SEE THE SNAIL?

LEG		CARRIED	GUIDED	REPEAT
	SHOP FOUNTAIN	TWO	JULIE	TURN 3
	CORNER	JULIE NOA	GUS	NOTHING SLOW
	YARD	GUS JULIE	NOA	ENTRANCE MAP
	SATURDAY	THREE	THREE TURNS	STRAP 3
	BEFORE	MARA	NOBODY	9
	R.	?	?	?

	CARRY 	GUIDE 	CLEAR 	WARN 
1	TWO	JULIE	JULIE	JULIE
2	THEM	GUS	GUS	GUS
3	TWO	NOA	NOA	NOA

IMPOSSIBLE DELIVERIES · 7

(COMING SOON)



GUS SLEEPS IN PAJAMAS.
CAN YOU SEE THE MOON?

THE NEIGHBORHOOD

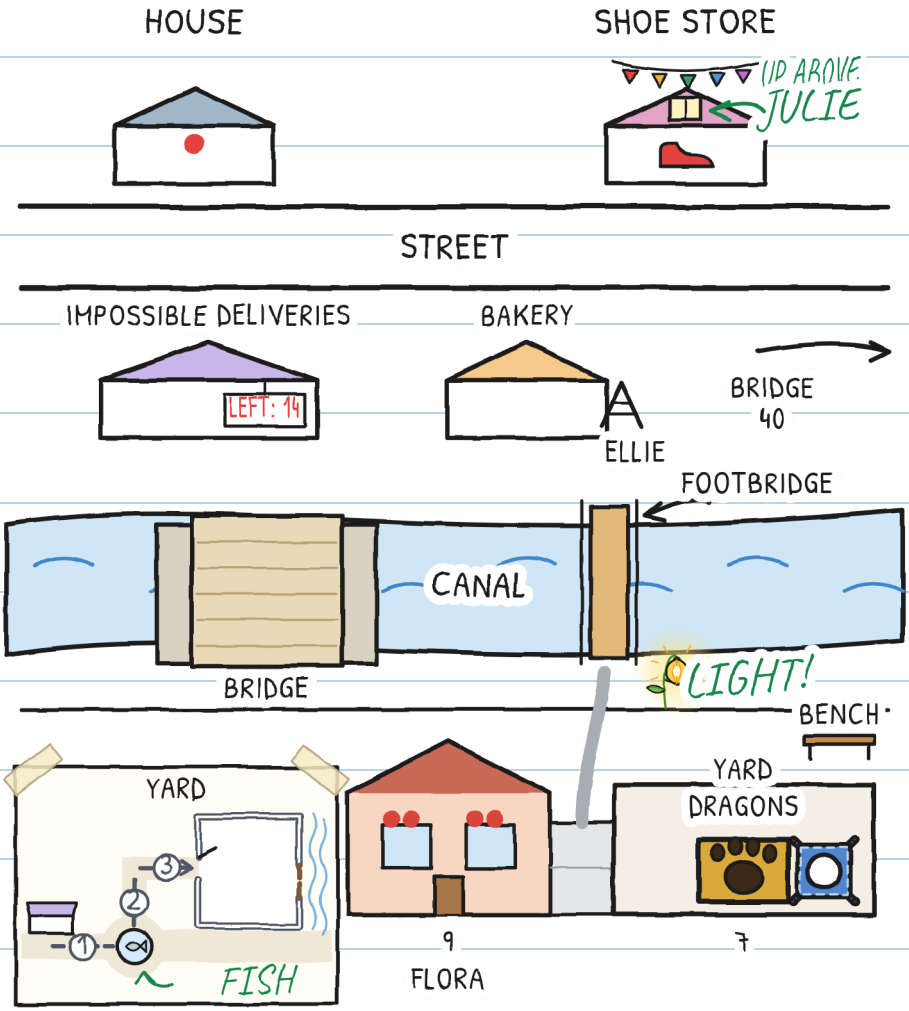

YOUR JOURNEY

WHO CARRIES? WHO GUIDES?

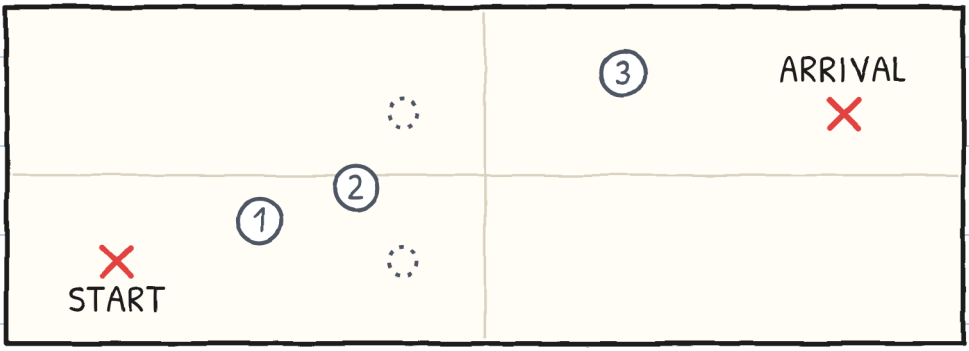

GAUGE

	CARRY	GUIDE	CLEAR	WARN
LEG 1				
LEG 2				
LEG 3				

ONE STORY, SIX SIZES

THERE ARE SIX SIZES, FOR AGES 3 TO 16, AND MORE THAN 20 LANGUAGES.

SIZE XXS · PRE-A1
GUS WROTE A WORD AND LEFT ROOM. CAN YOU SEE THE WORD "SHARED"?

SIZE XS · A1
I wrote one word. I left half a page free. It didn't stay free for even a minute.

SIZE S · A2
On the first page I wrote one word. I left half the page free, just in case. It wasn't free for even a minute.

SIZE M · B1
On the first page I wrote a single word. I left half the page free, just in case. It didn't stay free for even a minute.

SIZE L · B2
On the first page I wrote a single word and left half the page free, just in case. It didn't stay free for even a minute.

SIZE XL · B2-C1
Illustrated novel · 13+

The CEFR levels are a rough guide for learners of English.

FAMILIES

Work through every chapter at linguaula.com

A REAL TRANSFER: WHAT TO DO

1. LOOK AT THE WHOLE ROUTE BEFORE SETTING OFF.
2. ONE PERSON GOES FREE AND WARNS.
3. HANDS ON THE HANDLES, AWAY FROM THE HINGES.
4. YOU DON'T RUN OR RACE WITH A LOAD.
5. IF ANYONE SAYS "STOP," EVERYONE STOPS.
6. FIRST ON THE GROUND. THEN ARGUE.
7. BIG THINGS: TWO PEOPLE AND A GROWN-UP.

ONLY IN THE STORY IS NOT REAL.

