Giacomo Gorzanis

Libro Quarto
Opera Nova de Lauto
1579

TREE EDITION

Giacomo Gorzanis

Libro Quarto
Opera nova de lauto
1579

messa in luce da suo
filiolo Massimiliano

© 2018
TREE EDITION
Albert Reyerman

Index	Folio	Titel
	2	Fantasia Prima.
	3	Fantasia Seconda.
	4	Fantasia Terza.
	5	Fantasia Quarta.
	6	Fantasia Quinta.
	6v	Fantasia Sesta.
	7v	Pas'e mezo Anticho primo
	14v	Padoana del ditto
	16	Saltarello del ditto
	18v	Pas'e mezo Anticho primo Tenori
	22	Saltarello del detto
	23v	Saltarello detto il Bors
	24v	Pas'e mezo Anticho
	25v	Padoana del ditto
	26	Saltarello del ditto
	27v	Saltarello ditto tu mi dai pena
	29	Saltarello po gi aiuto al mio core
	30	Saltarello quando sara madonna
	30v	Saltarello cauami ormai d'affani
	31v	Saltarello donna mi fai morire
	32v	Pas'e mezo sopra le presigne del go.zanis
	33	Pas'e mezo sopra gie uo desser d'un bors ah del gorzanis
	33v	Pas'e mezo sop a vna Canzon Francese
	34	Pas'e mezo moderno
	36	Saltarello del ditto primo
	37	Saltarello ditto vati a picca
	37v	Pas'e mezo ditto Lorsa corte per el mondo
	38	Padoana del ditto
	38v	Saltarello del ditto
	38v	Balo Todesco
	39	La sua gagliarda
	39	Balo Todesco
	39v	La sua gagliarda
	39v	Balo Todesco
	40	La sua gagliarda
	40v	Balo Todesco

OPERA NOVA DE LAVTO

COMPOSTA DA MISIER IACOMO GORZANIS CITADINO

Della Magnifica Città di Trieste messa in Luce da suo Figliolo Massimiliano.

LIBRO *QVARTO*

IN VENETIA Apresso Alessandro Gardane 1579.

ALLA ILLVSTRISSIMA SIGNORA LA SIGNORA RACHEL-MALVASIA BARONESSA DE DORINBEG ADORNECH AMBASCIATRICE CESAREA ET CAPITANIA DI TRIESTE SIGNORA ET PATRONA MIA SEMPRE COLENDISSIMA.

E Costume de Magnanimi Principi Signora mia Illustrisima Con larghisima generosità d'abracciare spiriti gentili & intelletti rileuati;& quelli in tal modo proteggere,& innobilire; che del beneficio ne suol restare al piu delle volte memoria eterna; & io che molto tempo hò conosciuto V.S. Illustrisima amatrice & matre de Virtuosi, non hò perciò uoluto mancare de dedicarli insieme con la propria uita queste poche fatighe con lungo studio composte dalla buona memoria de mio patre non meno affetionato seruitore de V. S. Illustrisima ch'io li son stato & sono: Degnasi dunque d'accetar il picciolo dono con quella solita, benegna gratia, con la quale spero che da V. S. Illustrisima sara accetato & illustrato: tratanto non mãcarò per l'auuenire di dimostrare altri segni dinfinito obligo per innumerabili beneficii riceuuti; & pregandoli ogni felicità humilmente & con grandisima riuerenza gli bascio L'Illustrisime & Virtuosisime mani racomandandomeli di tutto cuore.

D. V. S. Illustrisima Vmilisimo
Seruitor Masimiliano Gorzanis.

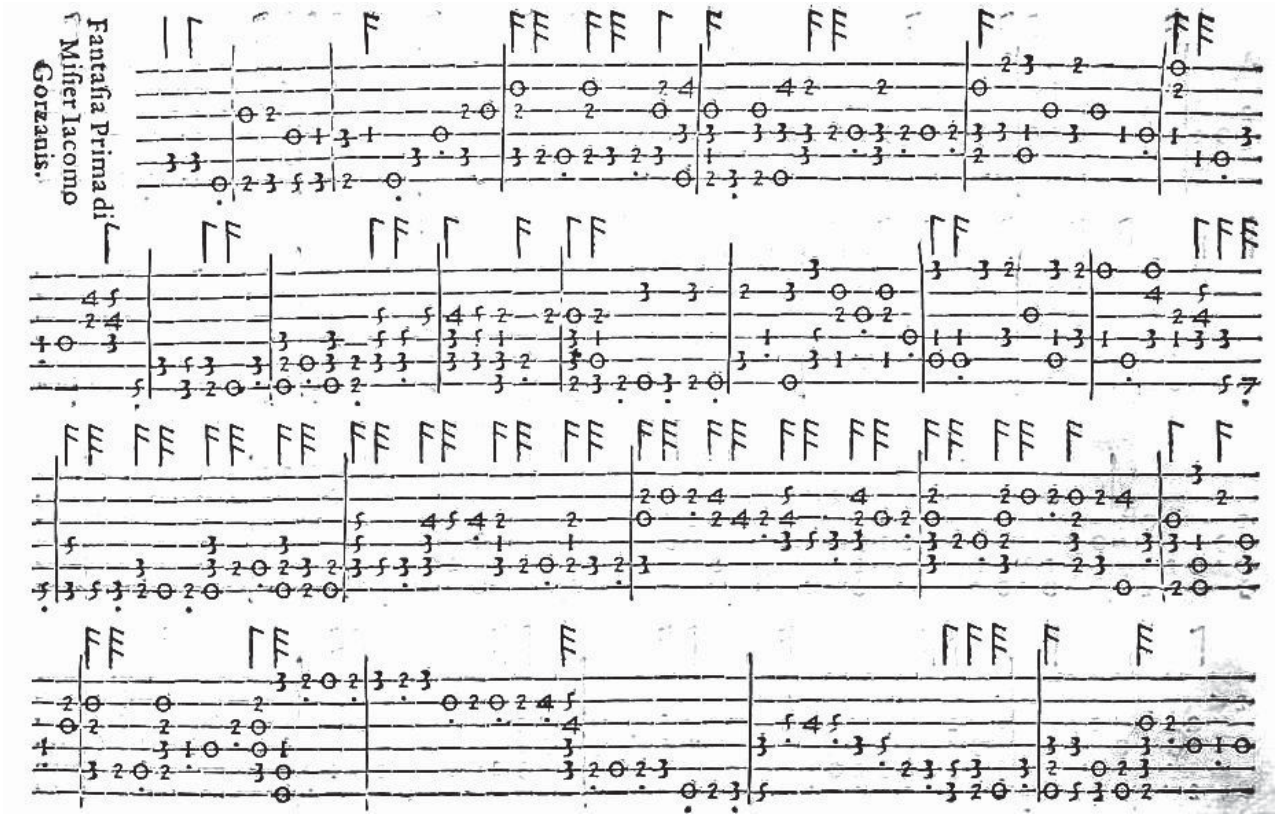

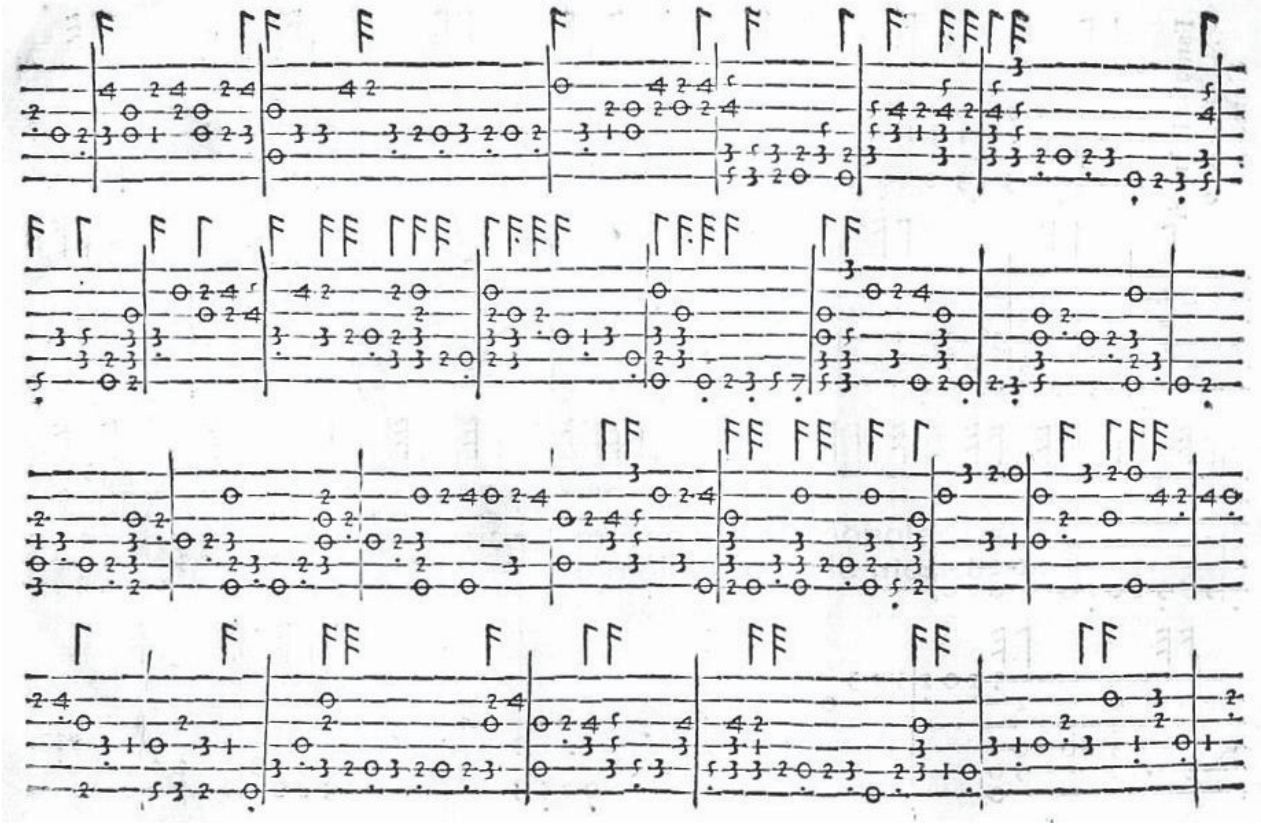

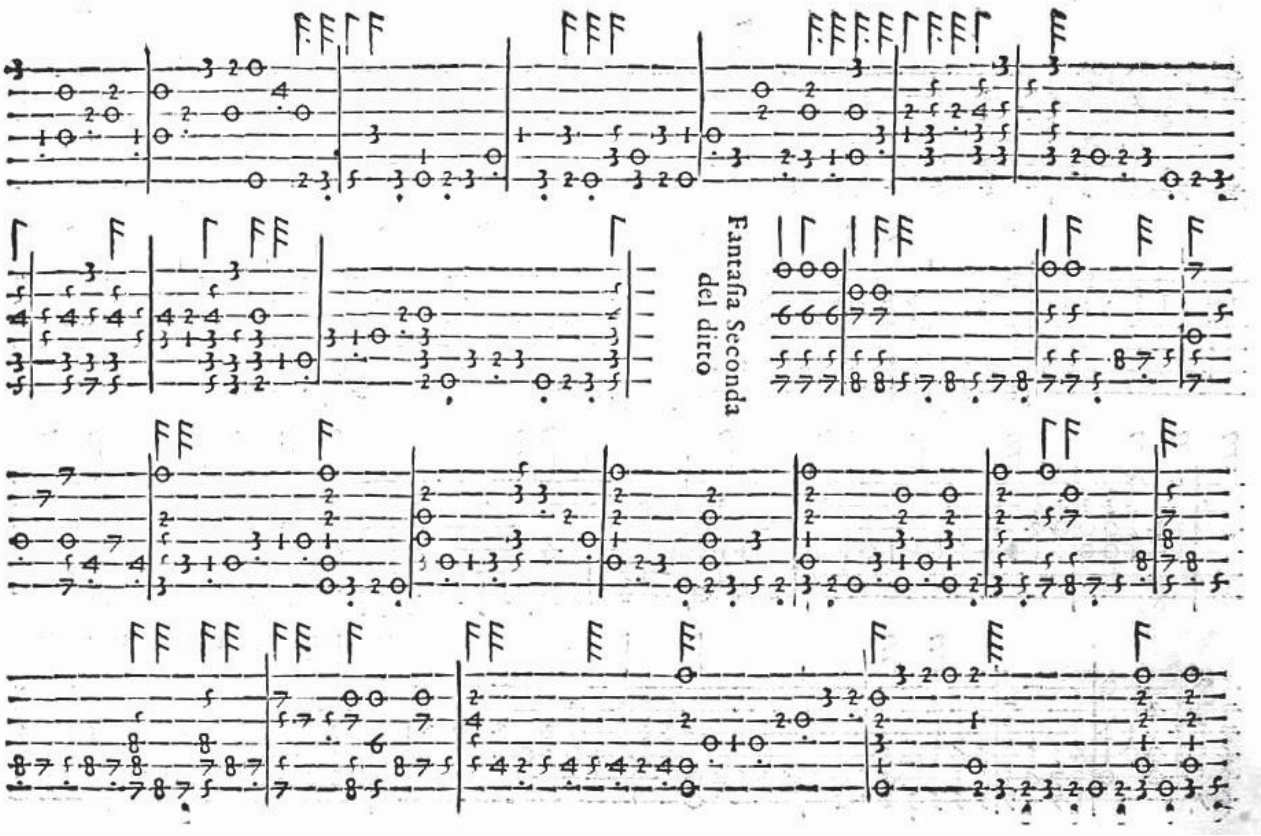
Fantasia Seconda
del ditto

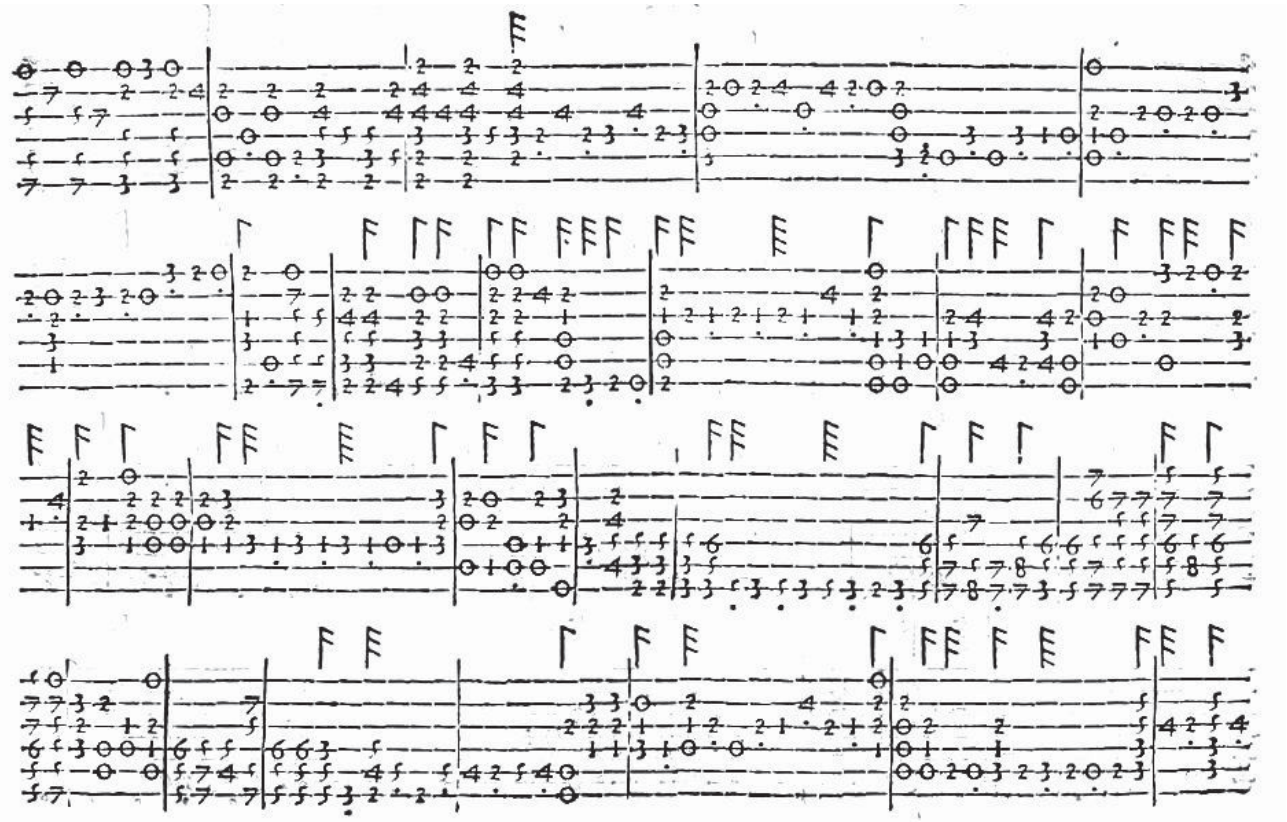

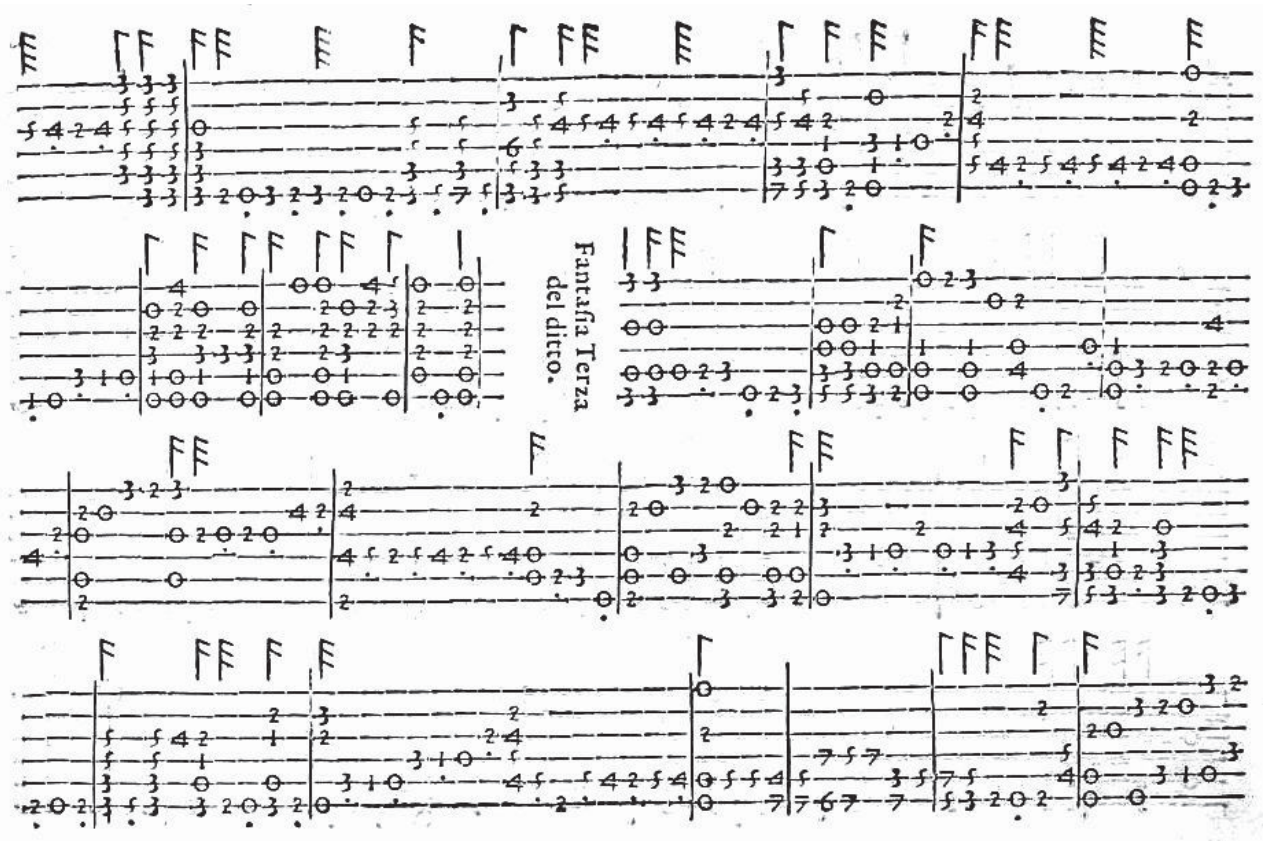
Fantafia Terza
del ditto.

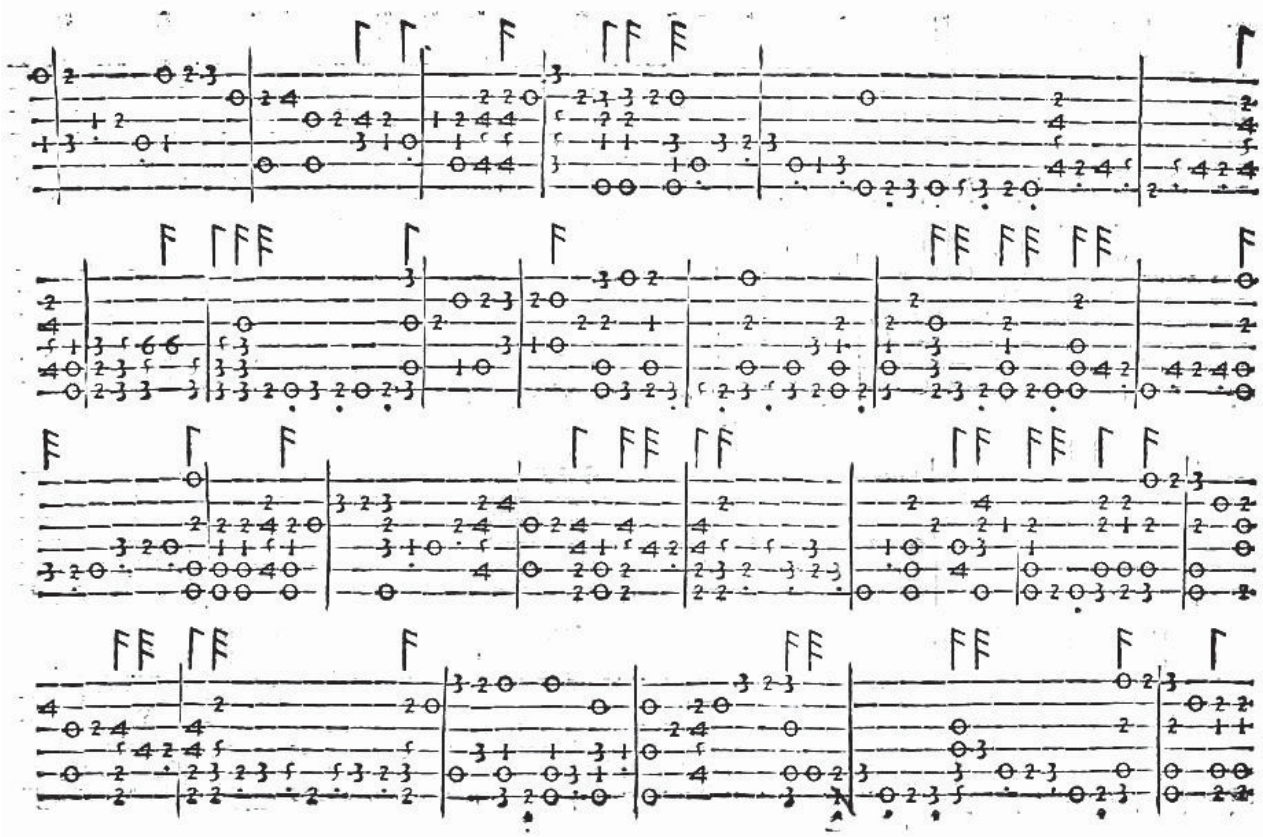

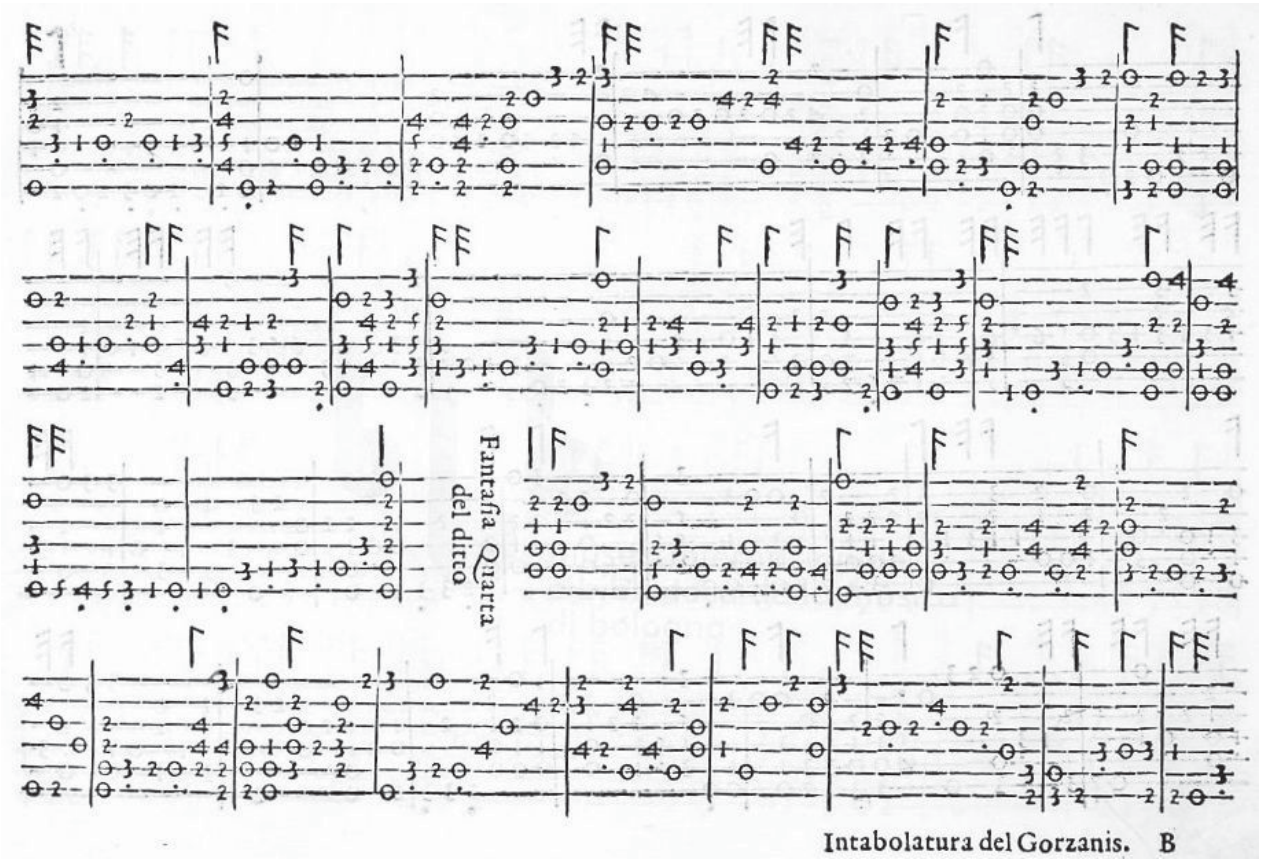
Fantasia Quarta
del dicto
Intabolatura del Gorzanis. B

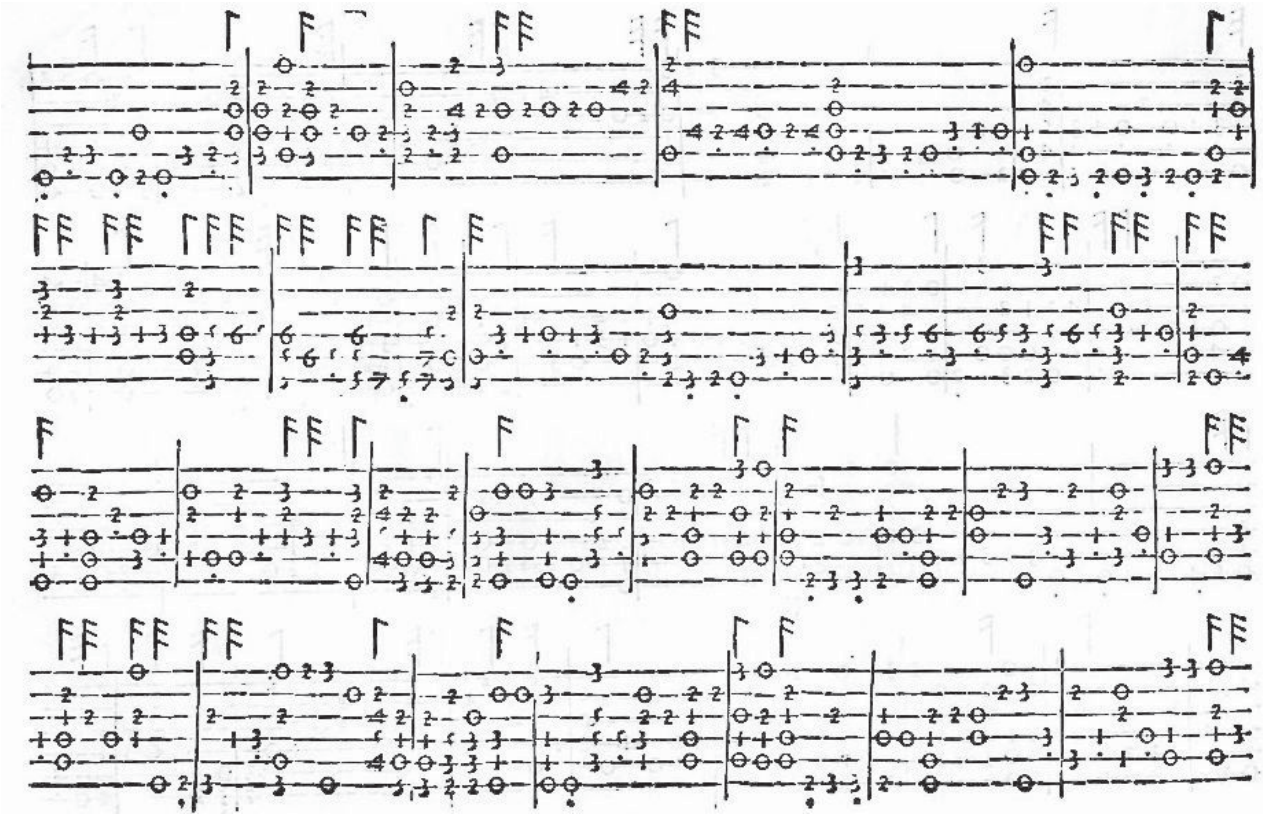

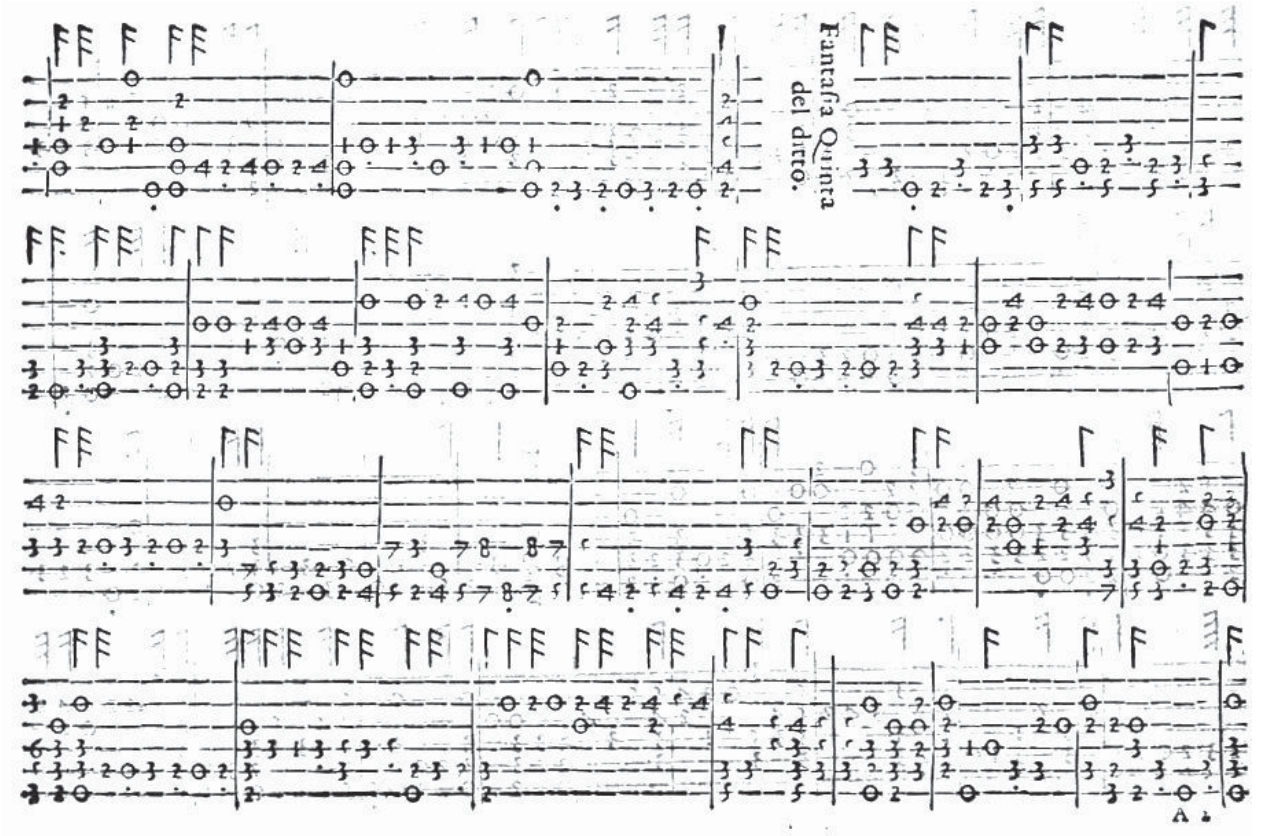
Fantasia Quinta
del duro.

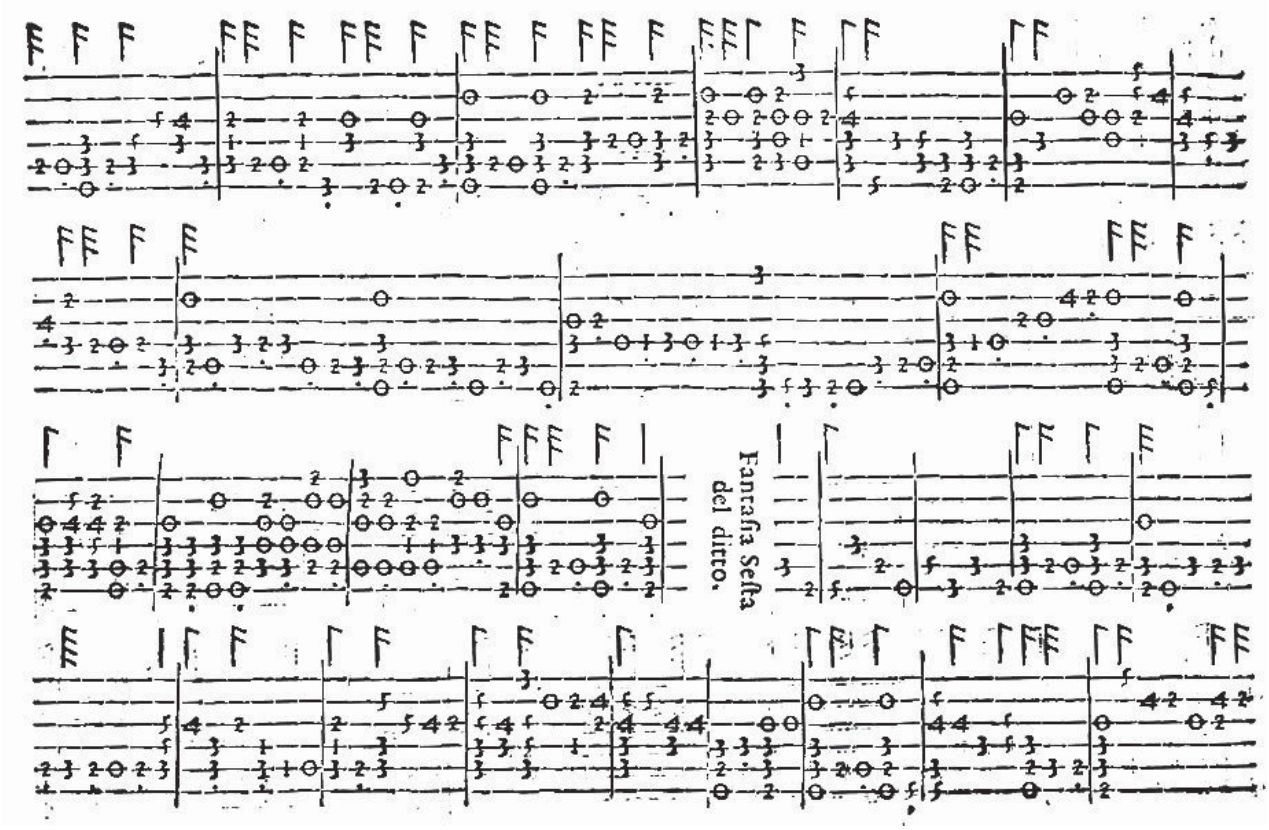
Fantasia Sesta
del ditto.

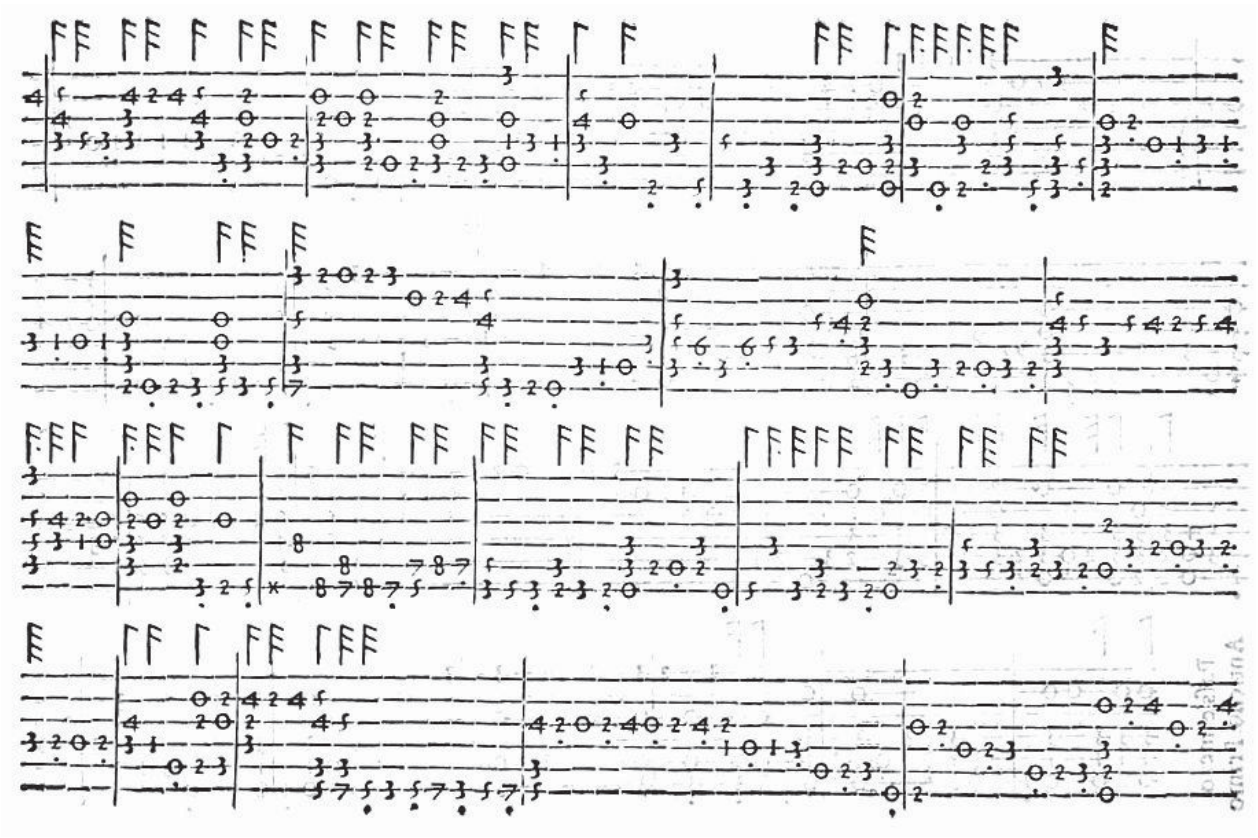

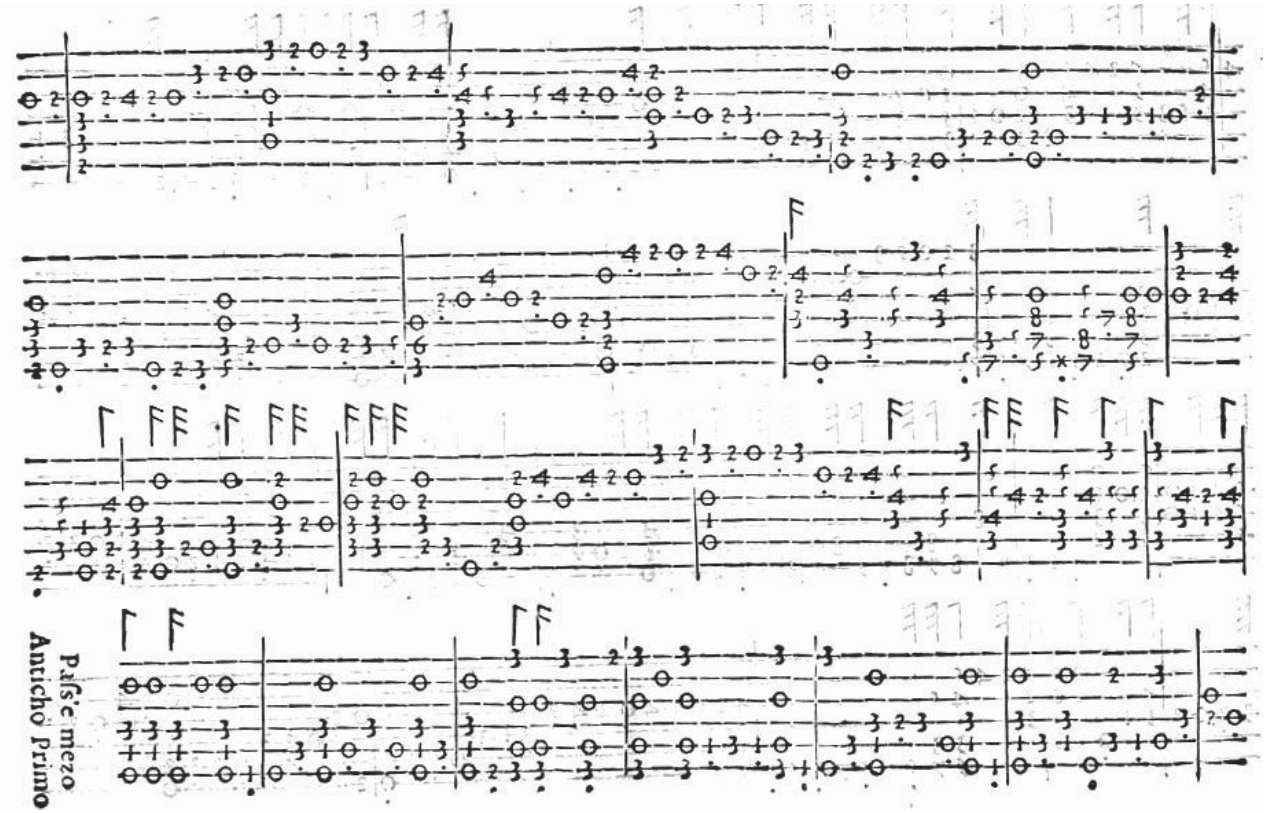
Passe mezo
Antichi Primo

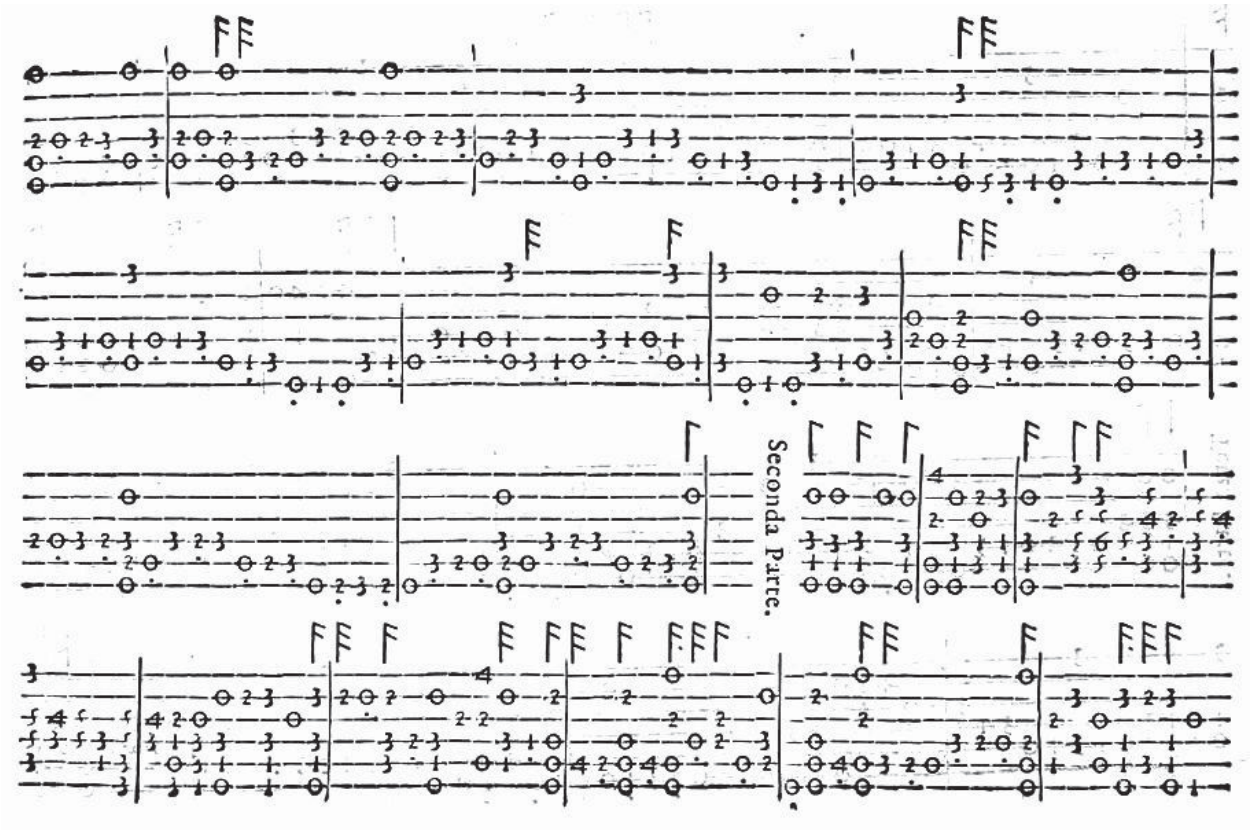
Seconda Parte.

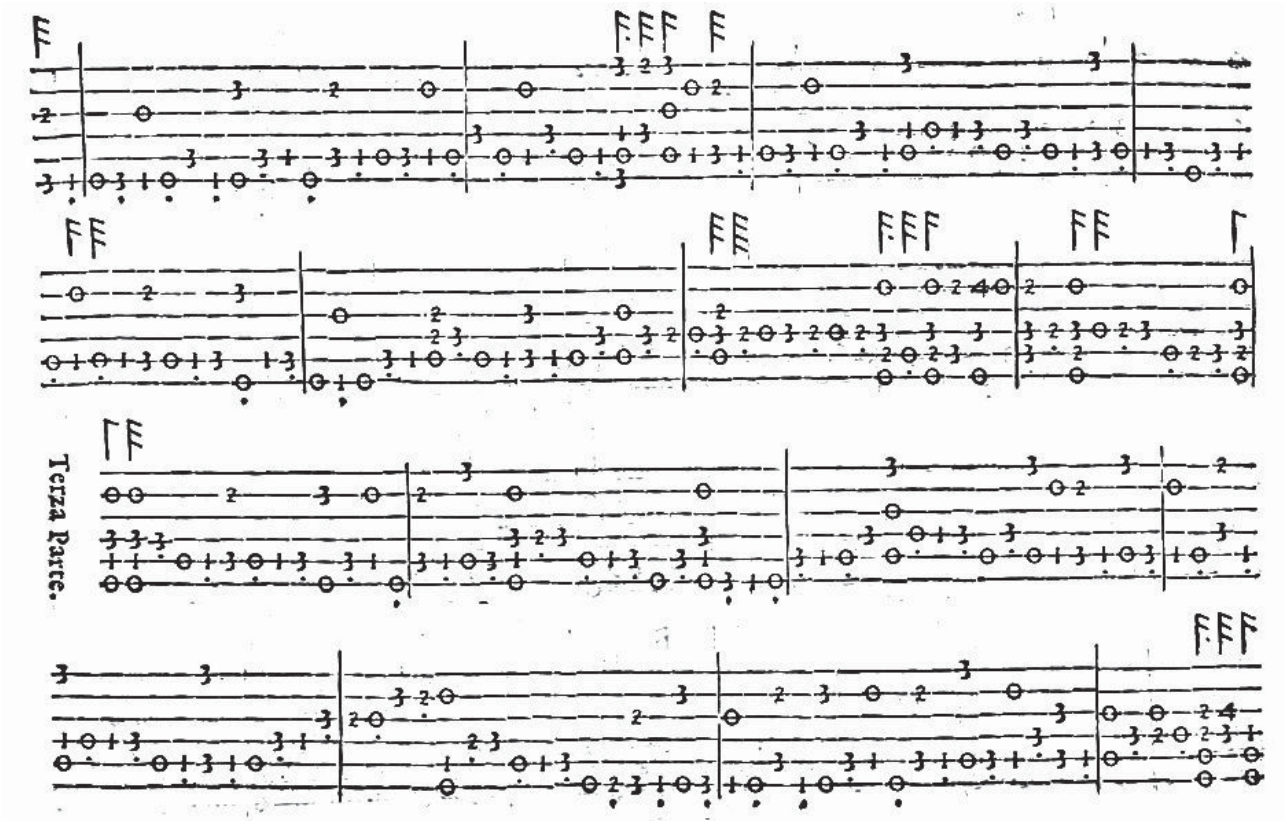
Terza Parte.

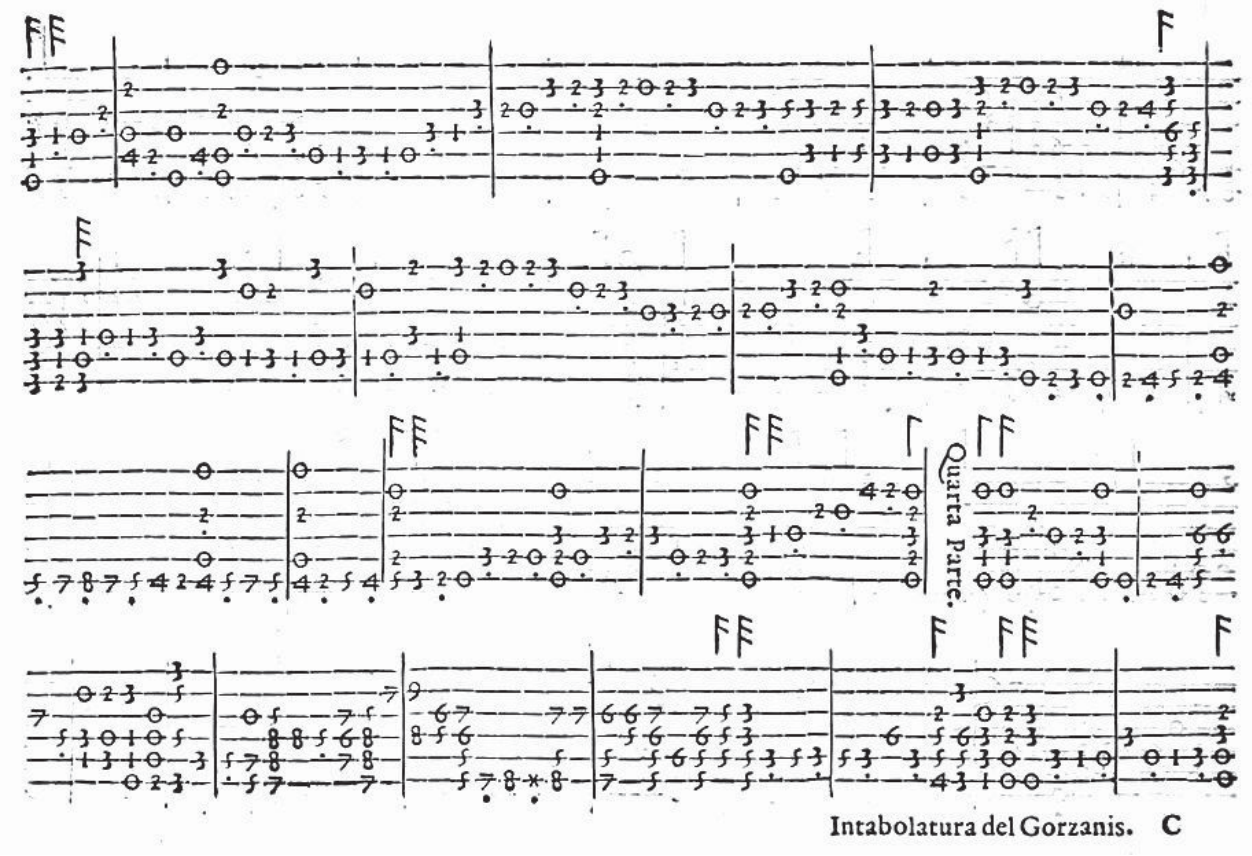
Quarta Parte.
Intabolatura del Gorzanis. C

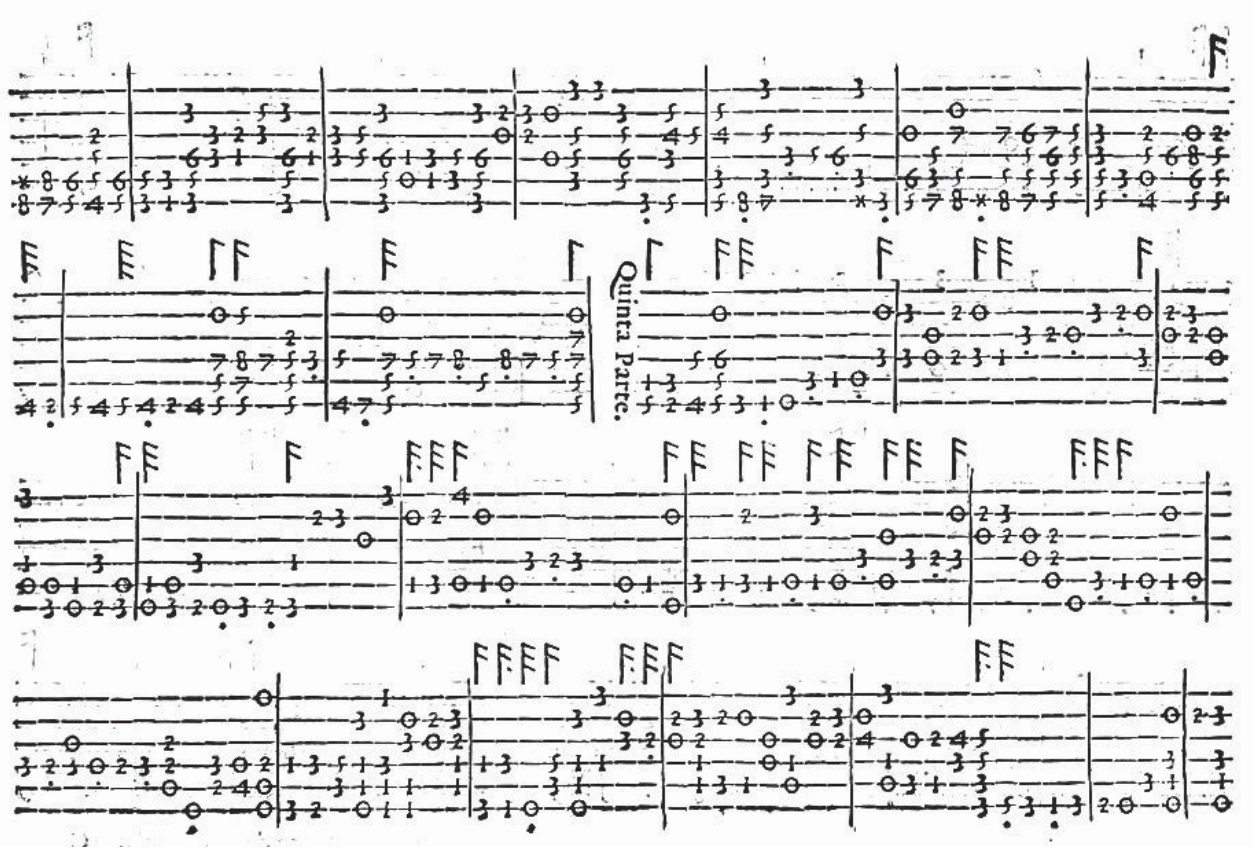
Quinta Parte.

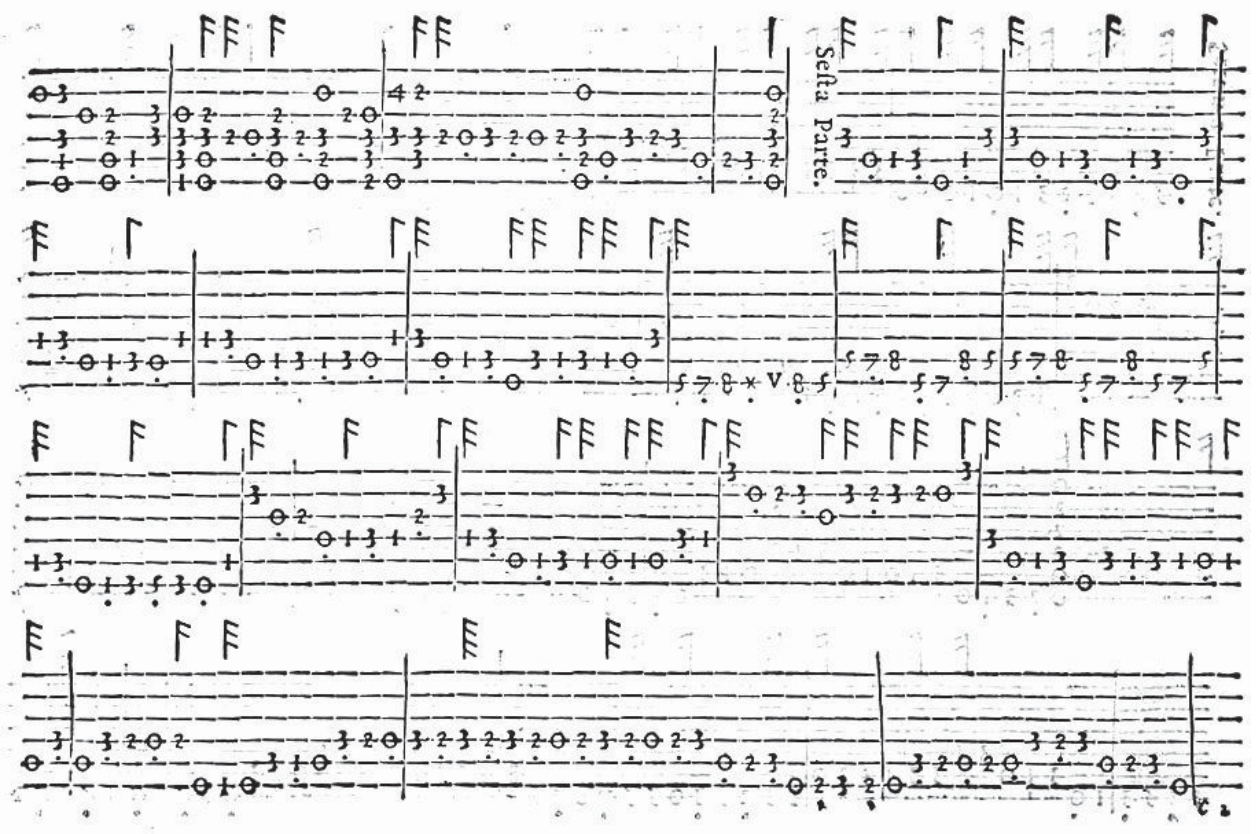
Sesta Parte.

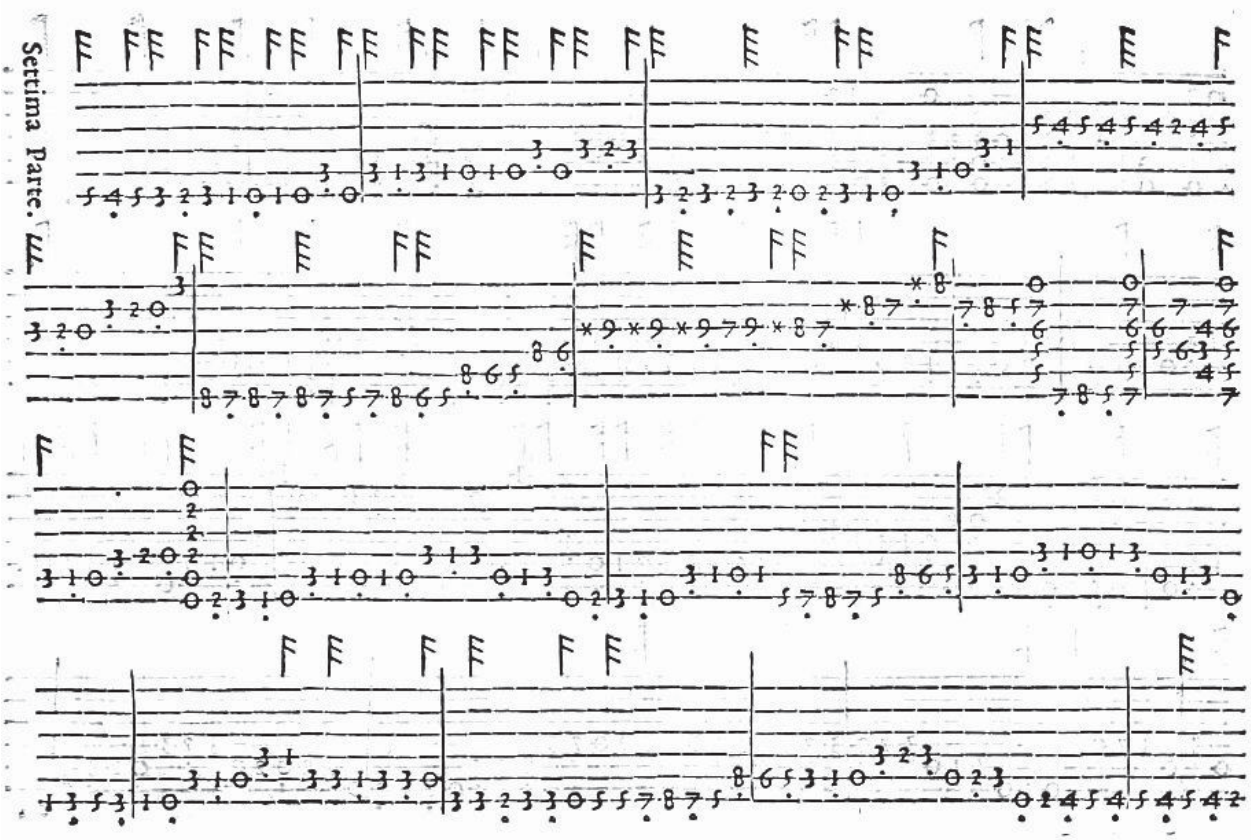
Settima Parte.

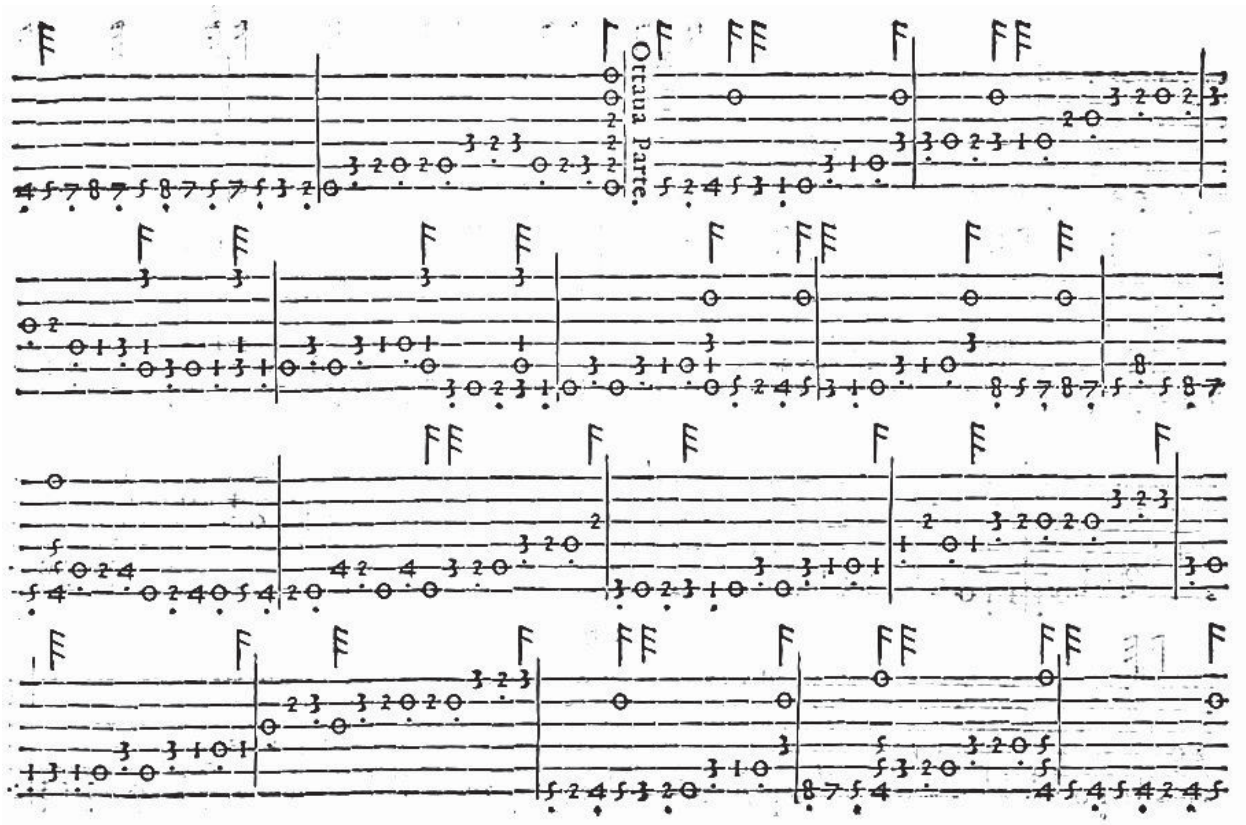
Ottaua Parte.

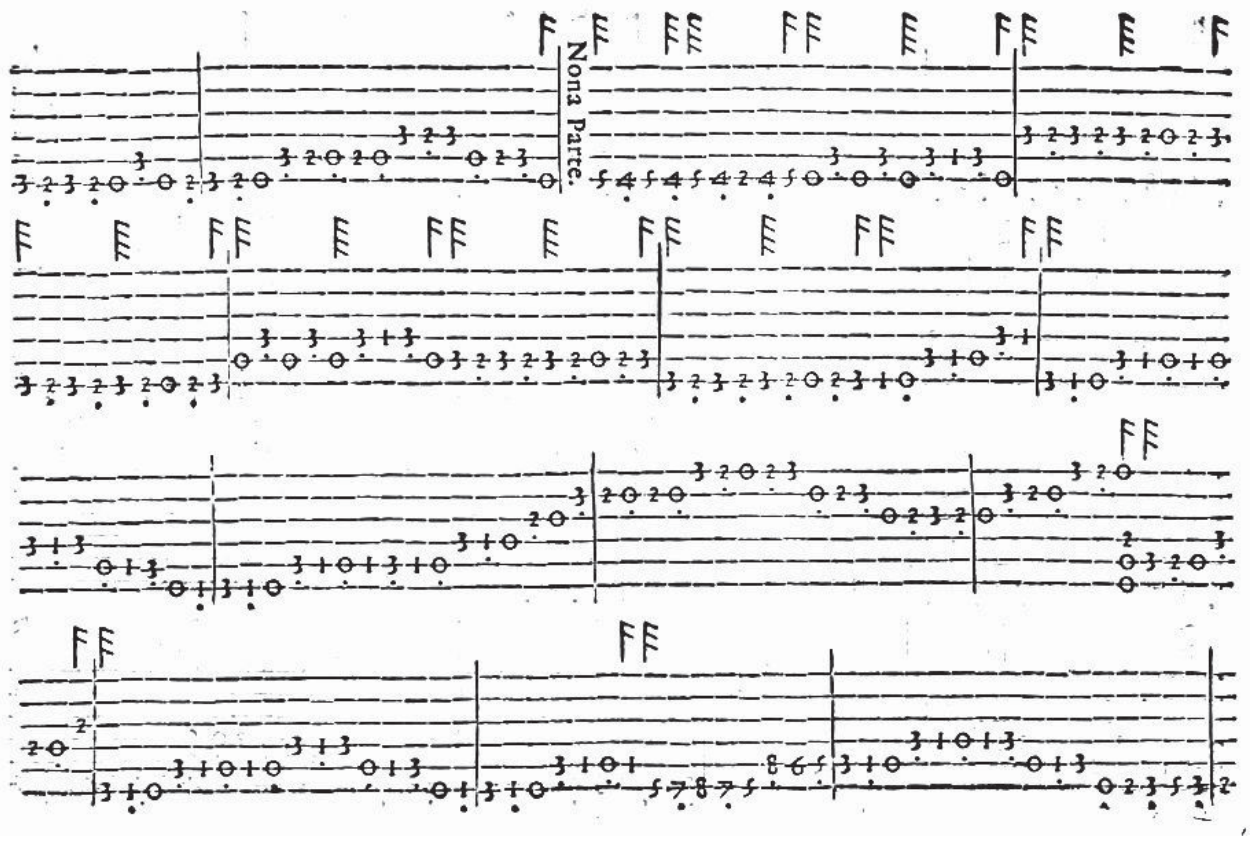
Nona Parte.

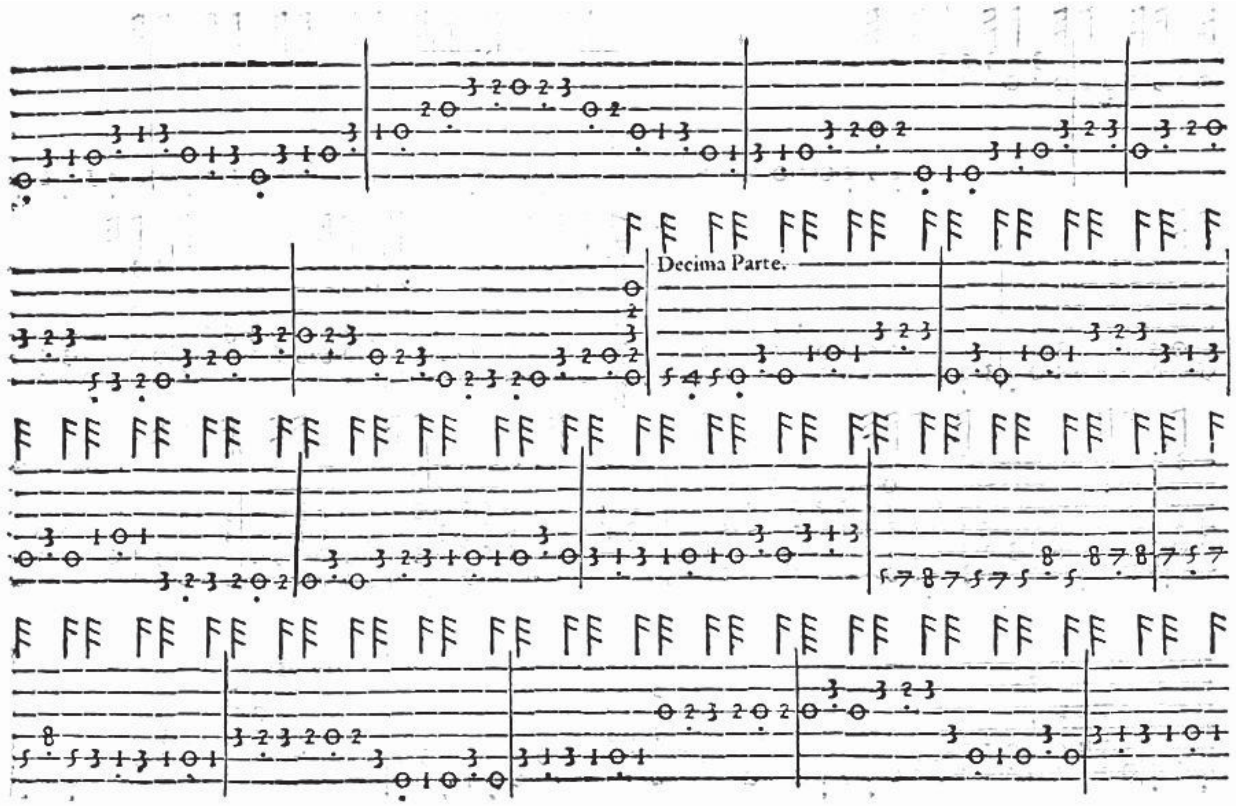
Decima Parte.

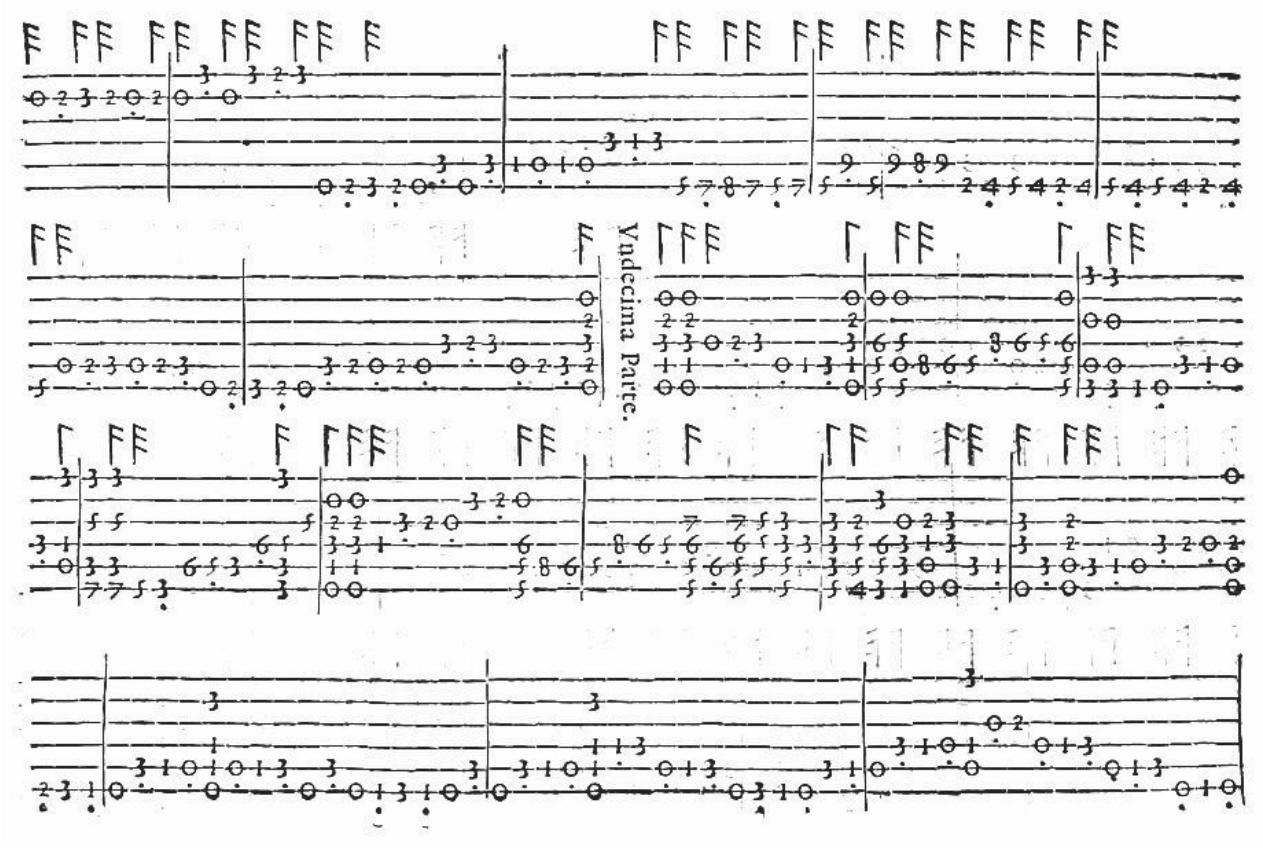
Vndecima Parte.

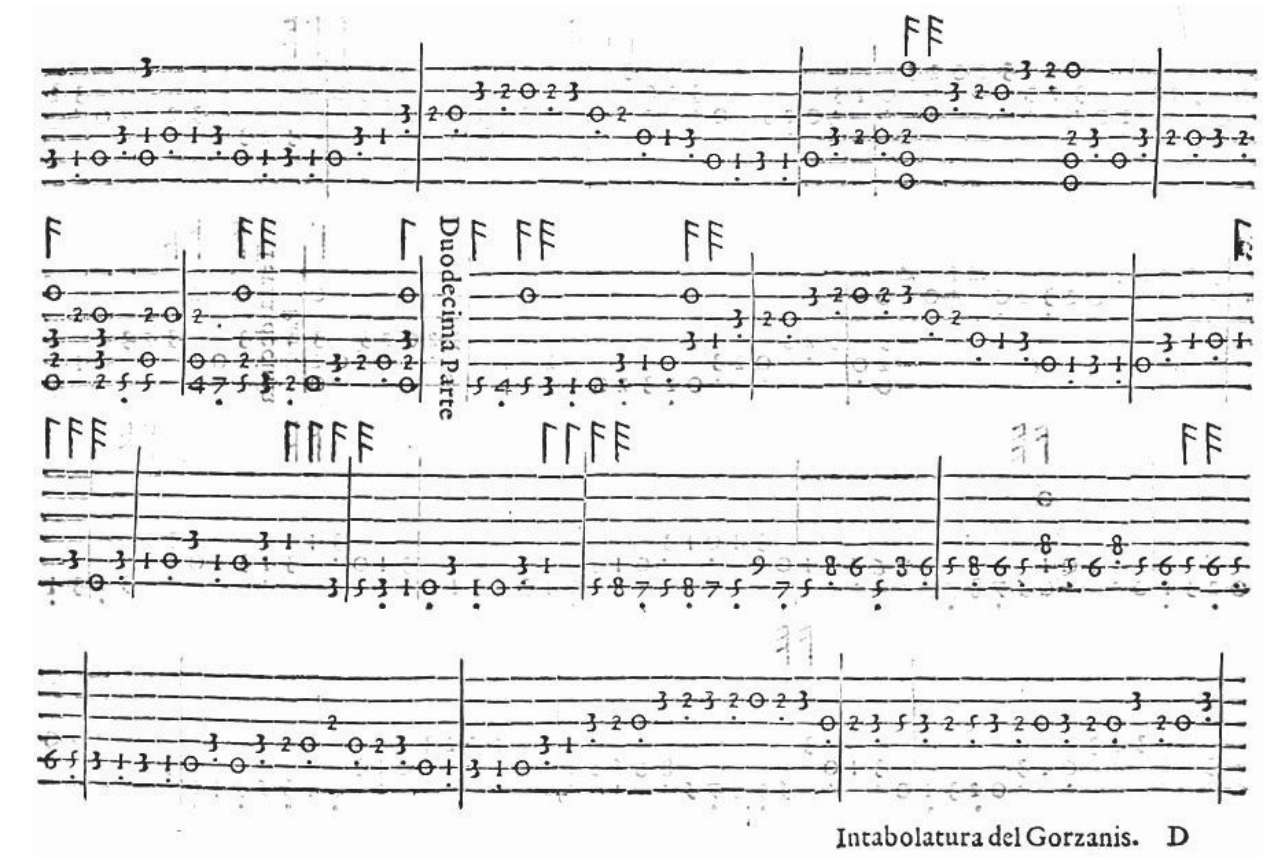
Duodecima Parte

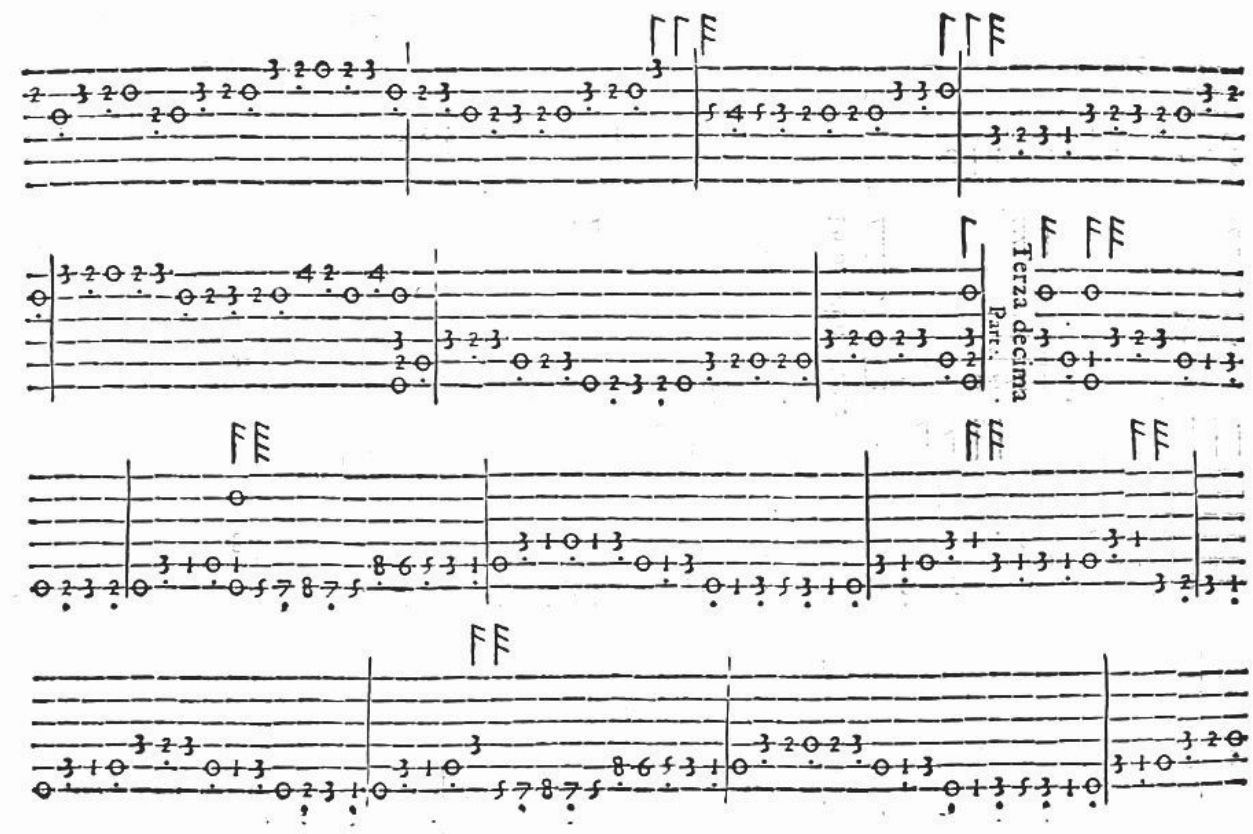
Terza decima
Parte.

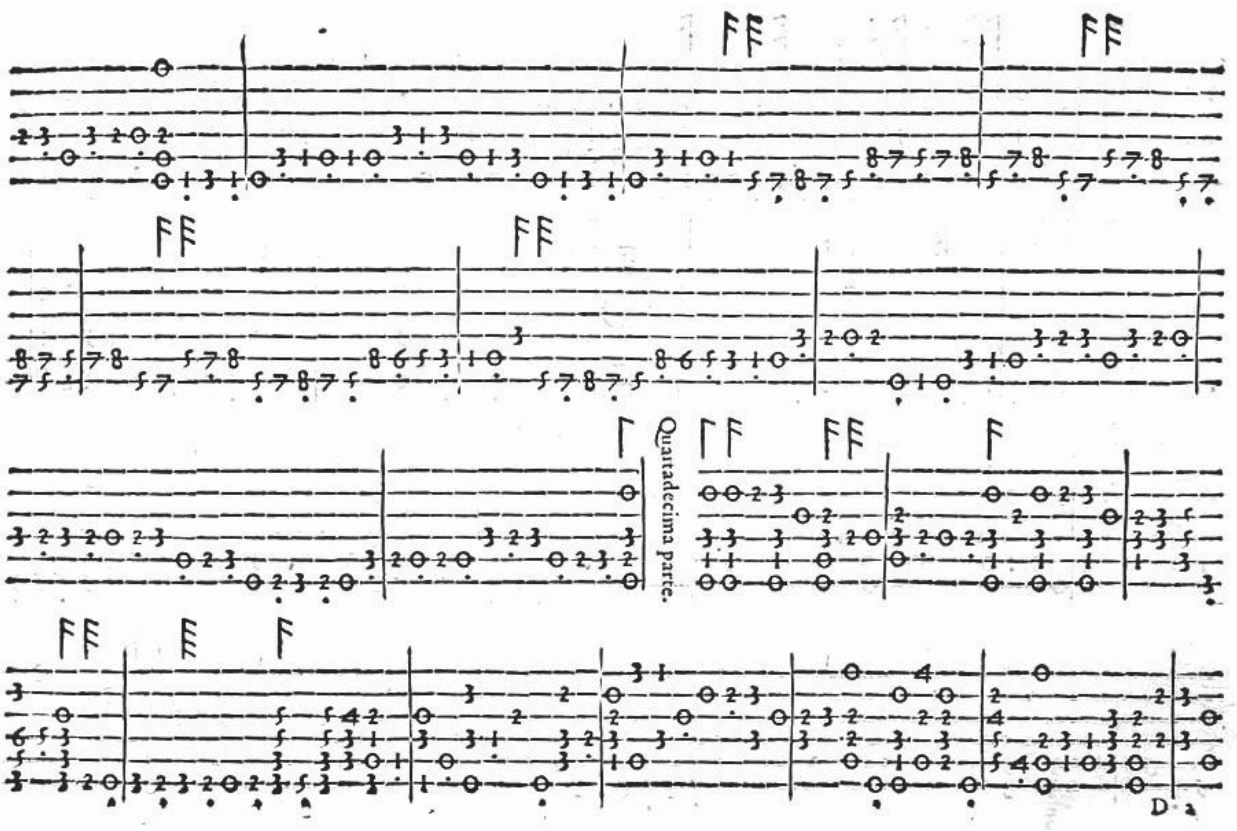
Quartadecima parte.

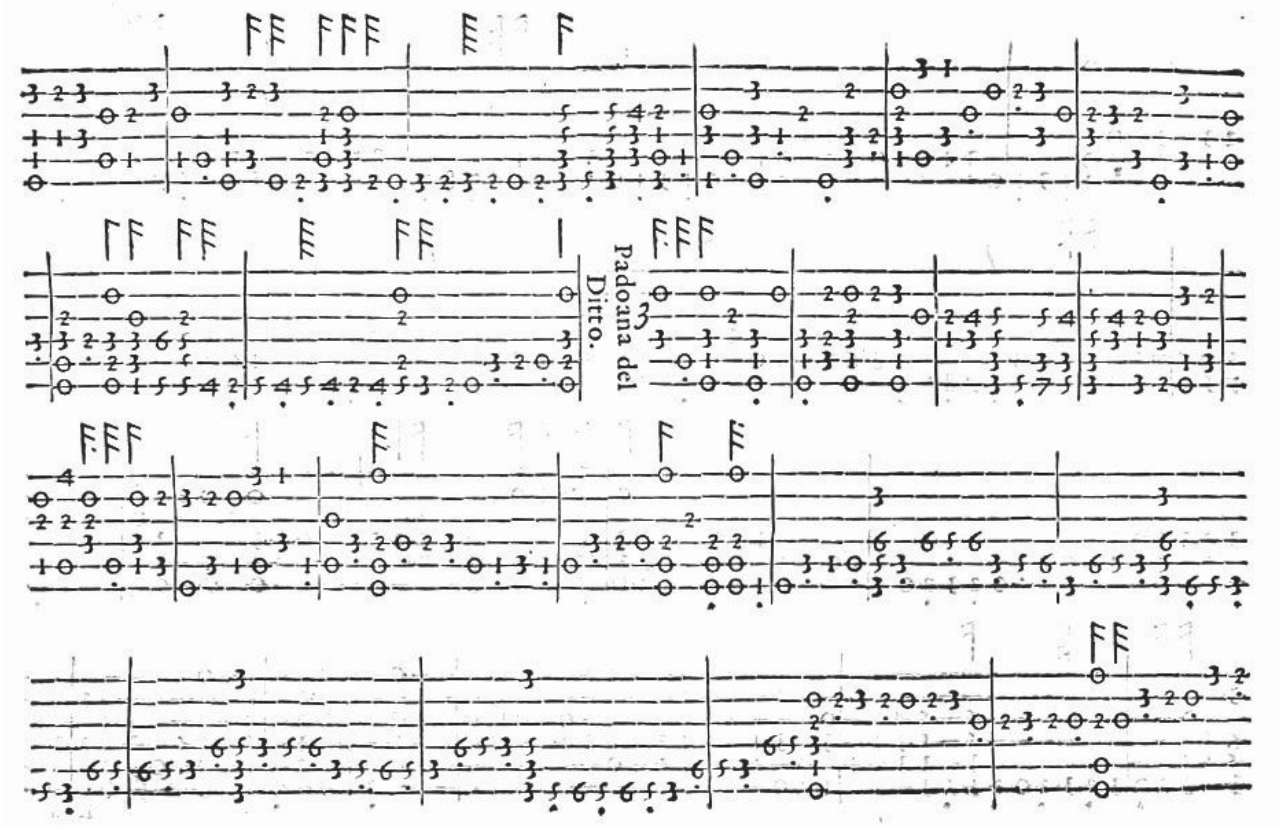
Padoana del
Ditto.

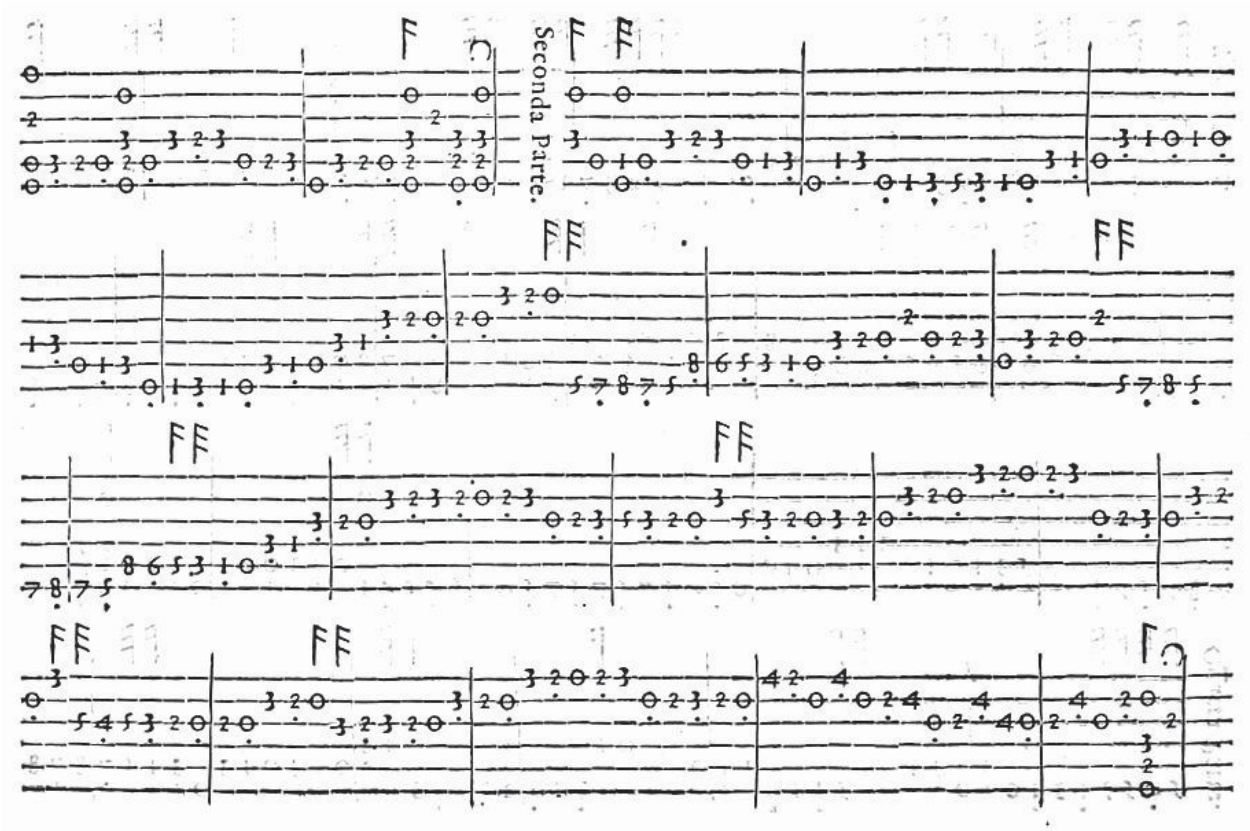
Seconda Parte.

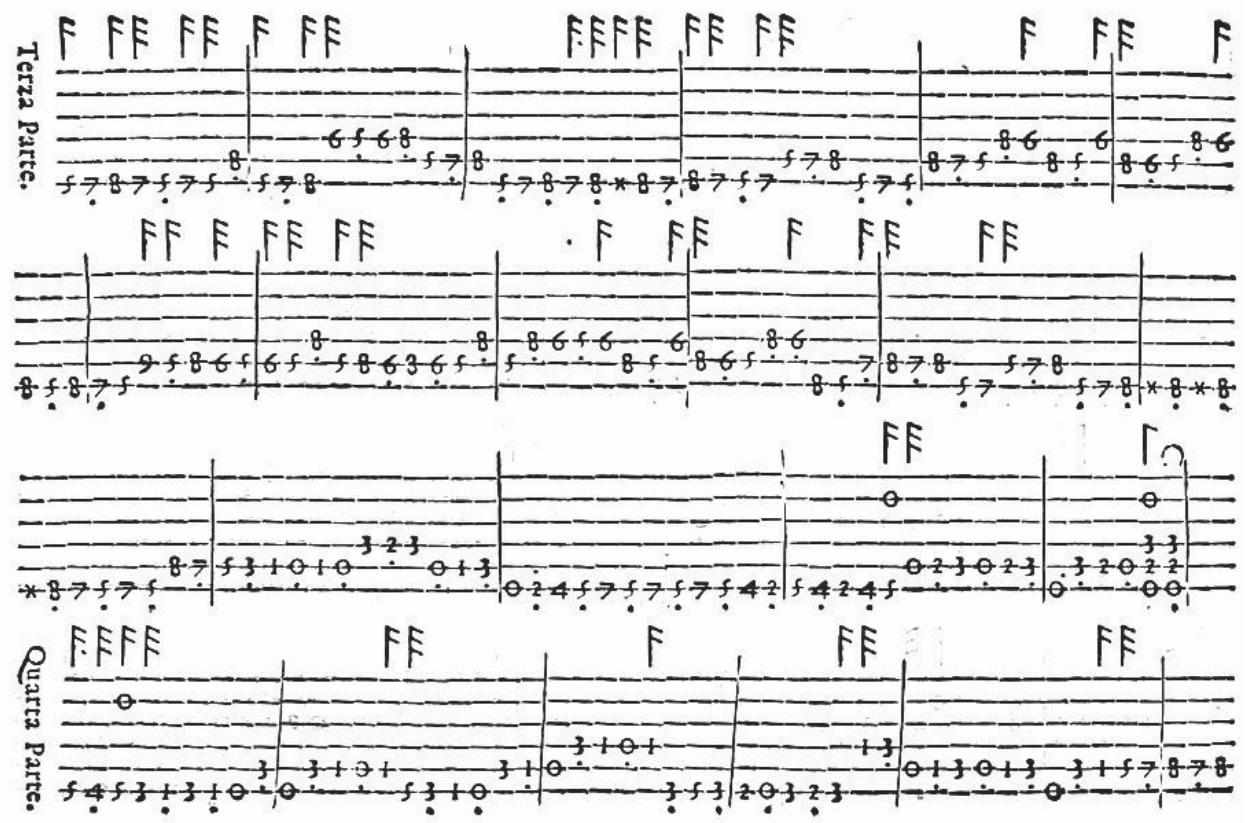
Terza Parte.
Quarta Parte.

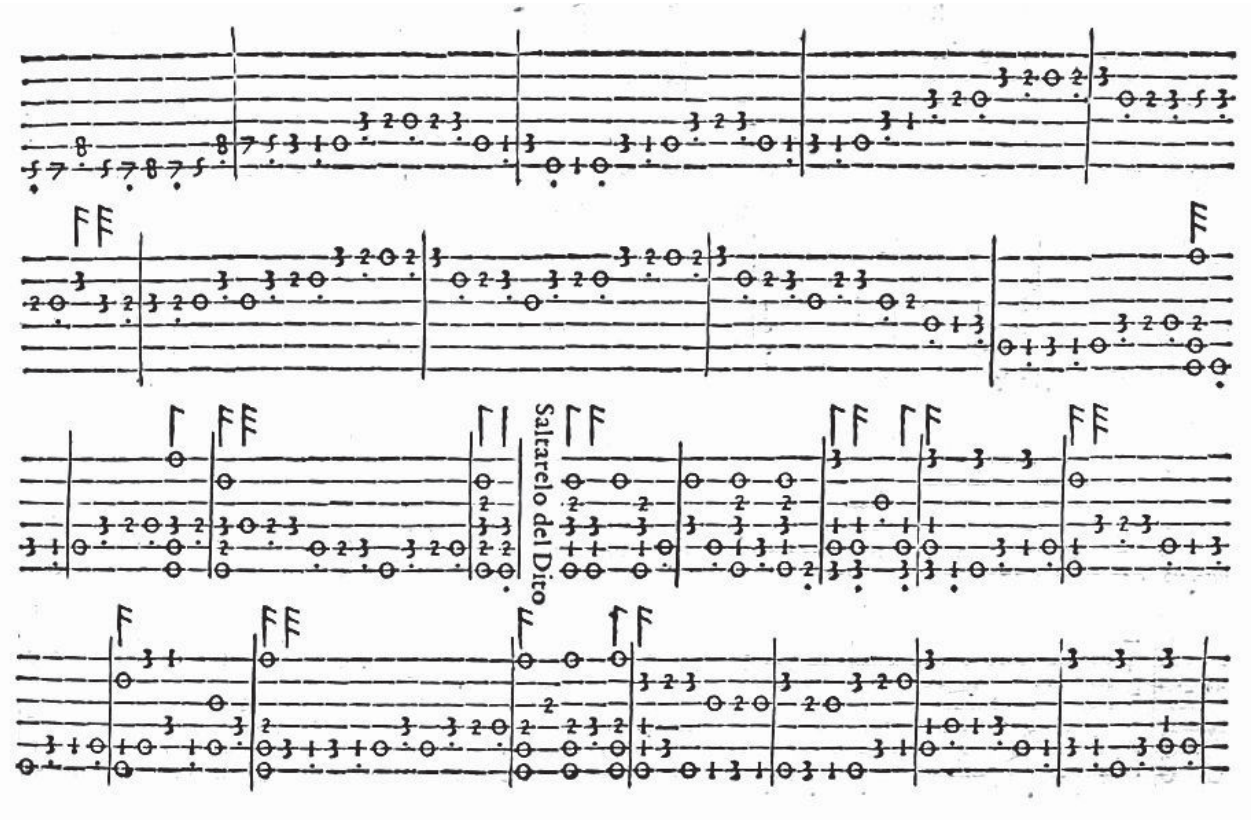
Saltarelo del Dito

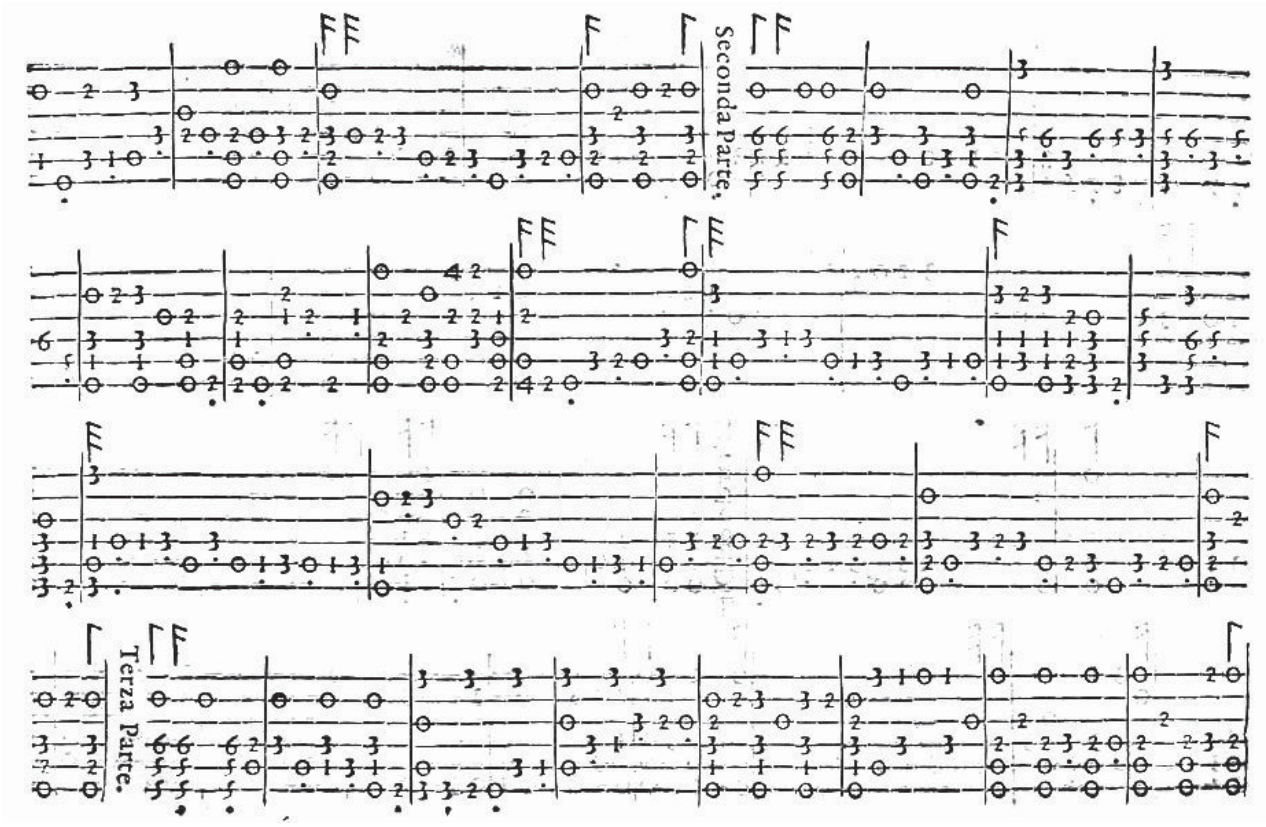
Seconda Parte.
Terza Parte.

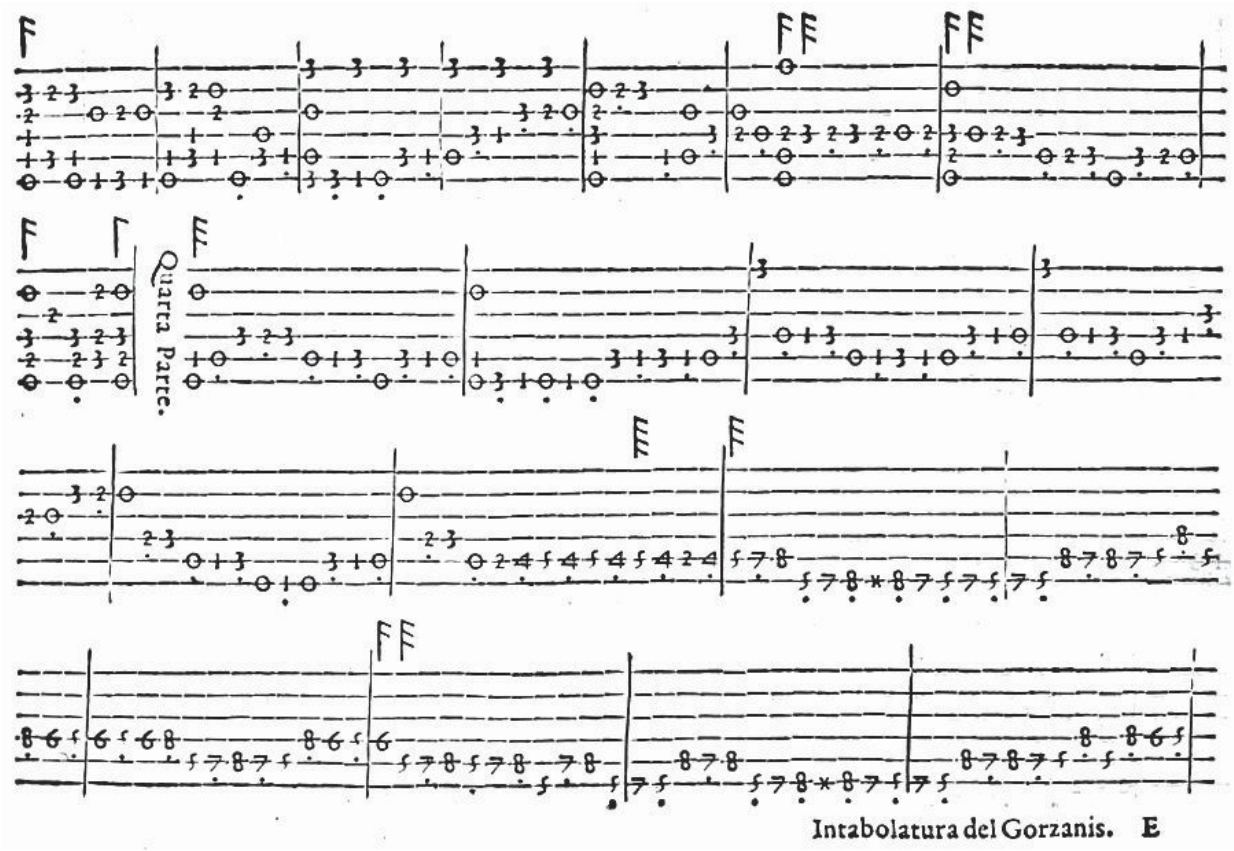
Quarta Parte.
Intabolatura del Gorzanis. E

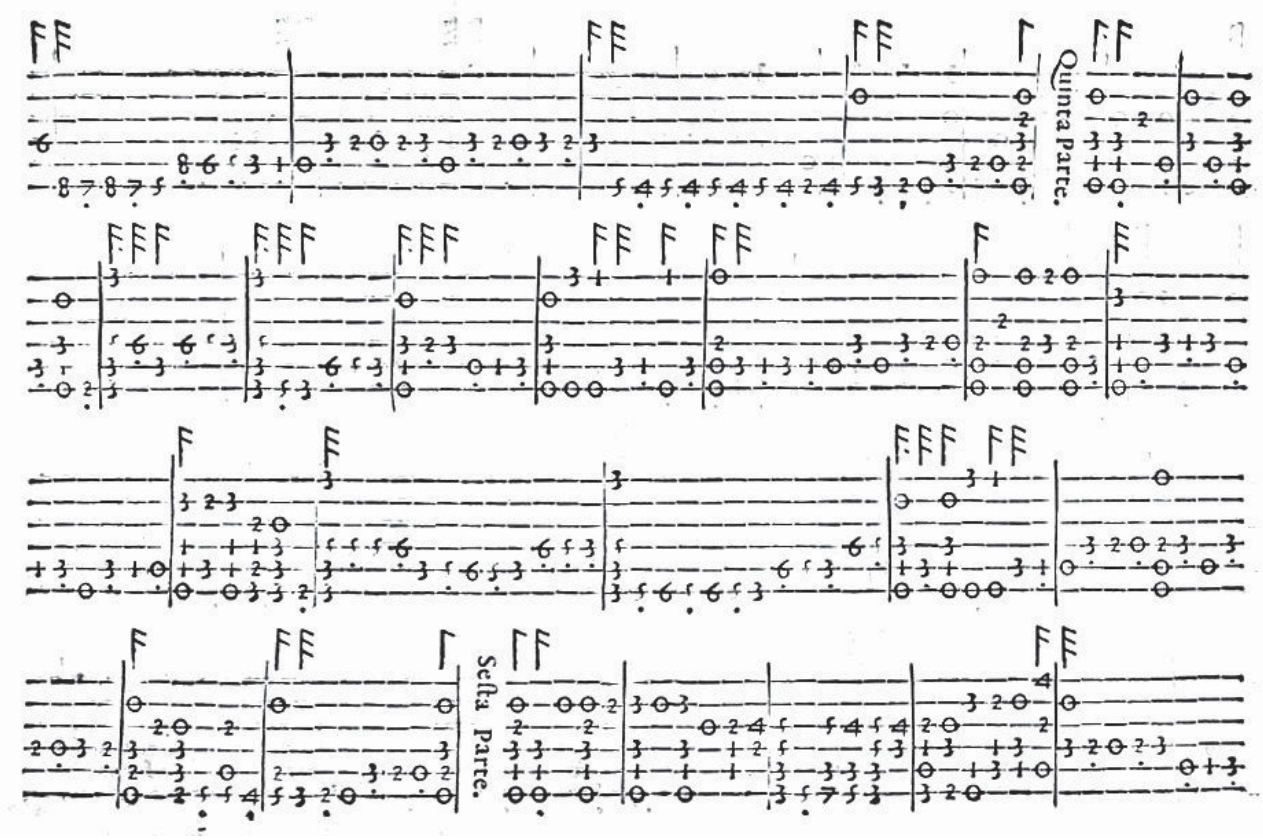
Quinta Parte.
Sesta Parte.

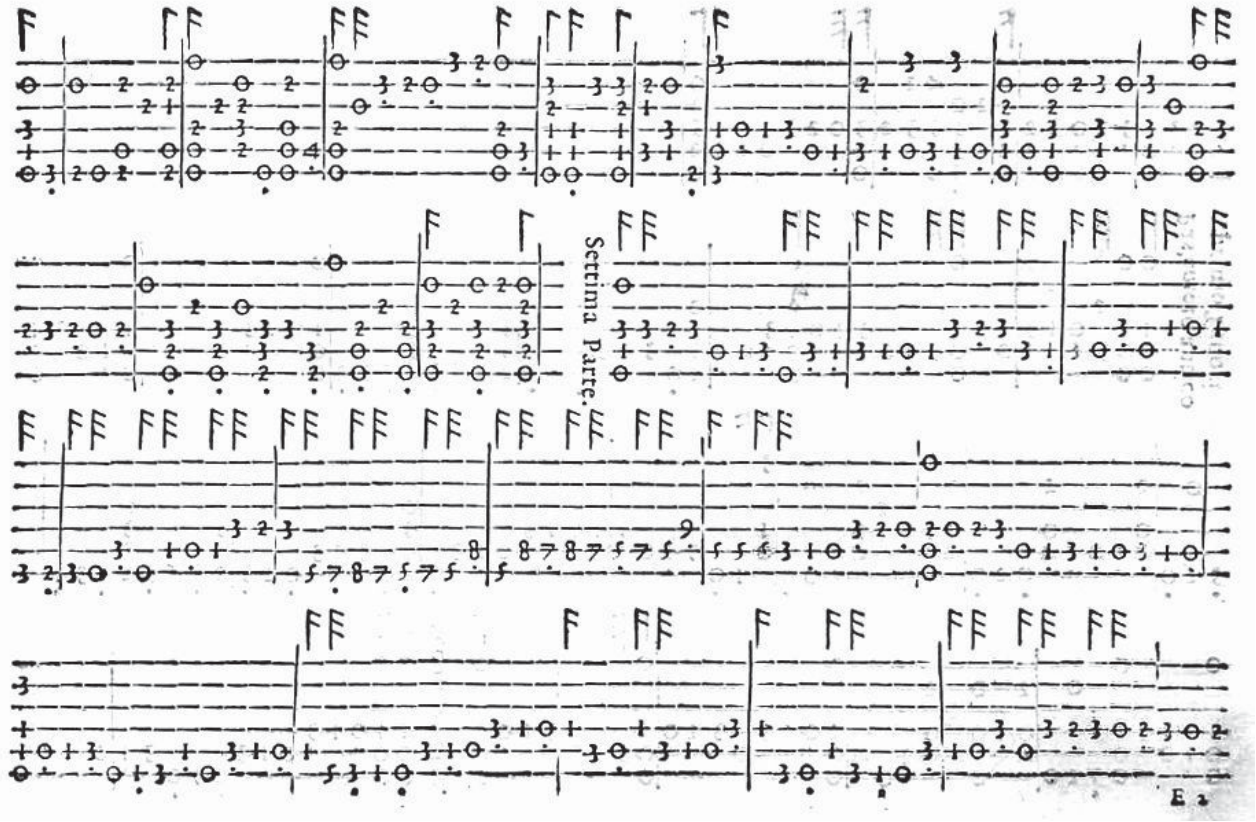
Settima Parte.
E 2

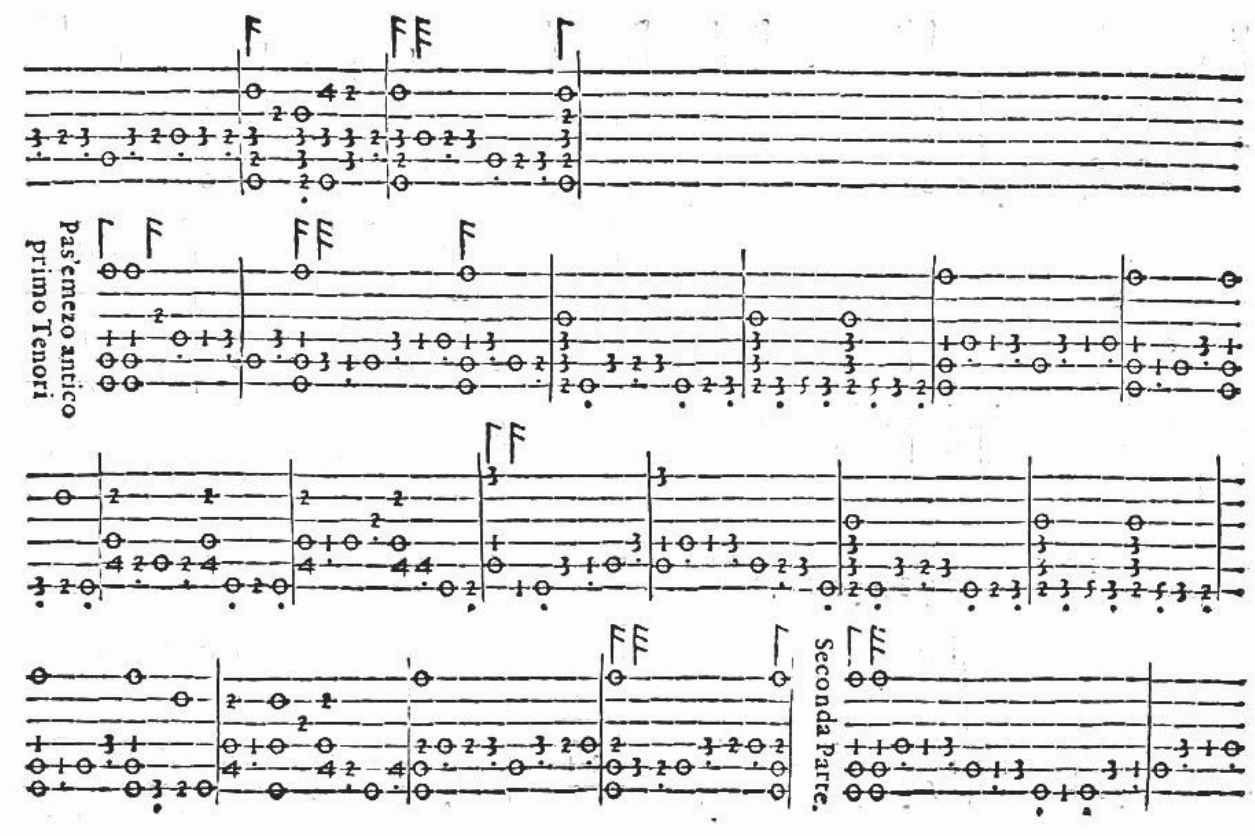
Pas'emezo antico
primo Tenori
Seconda Parte.

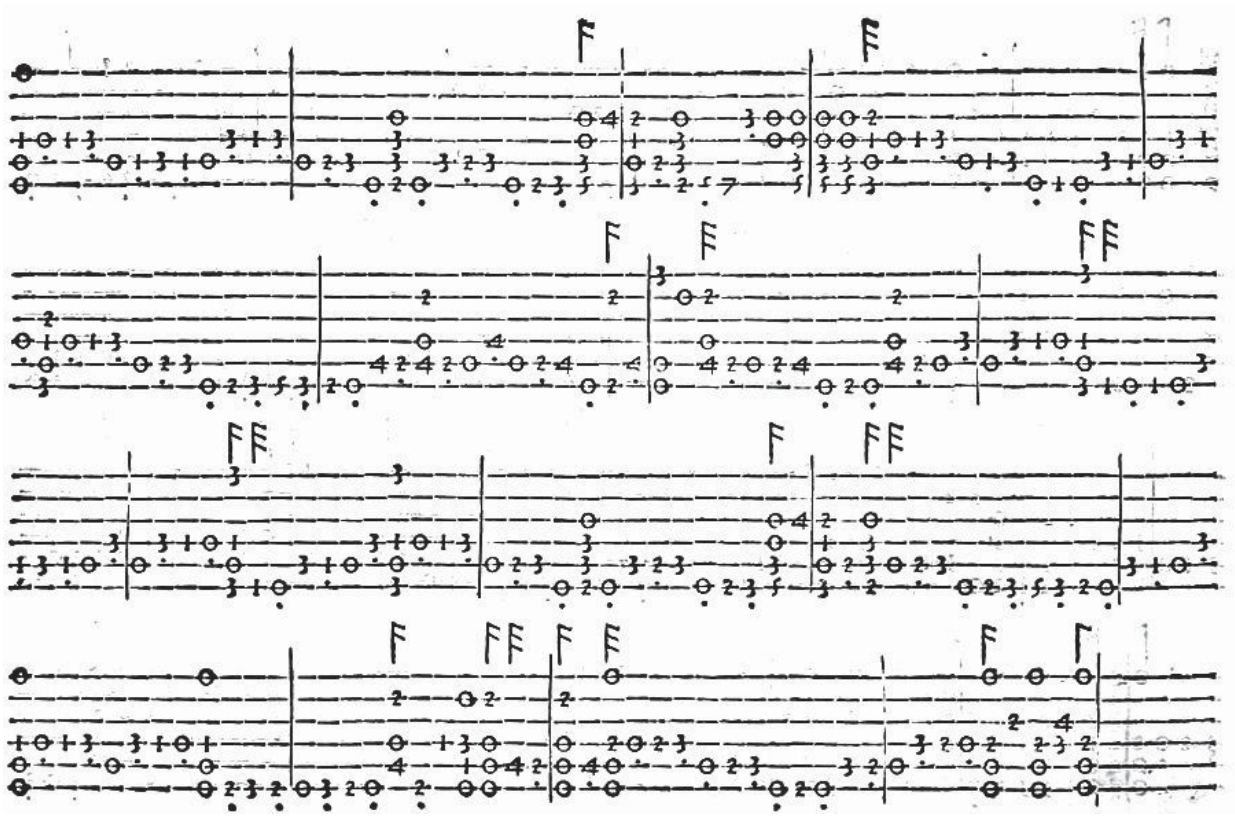

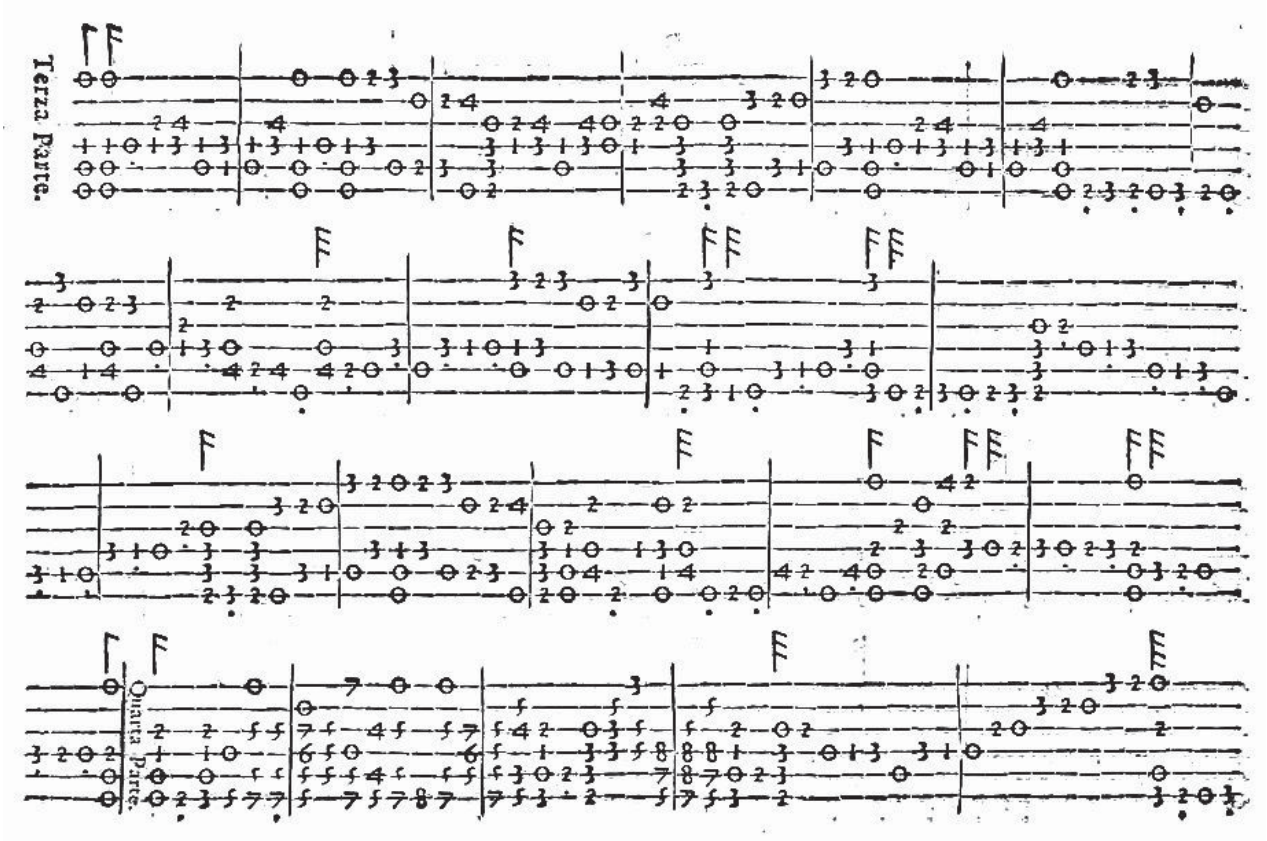
Terza Parte.
Quarta Parte.

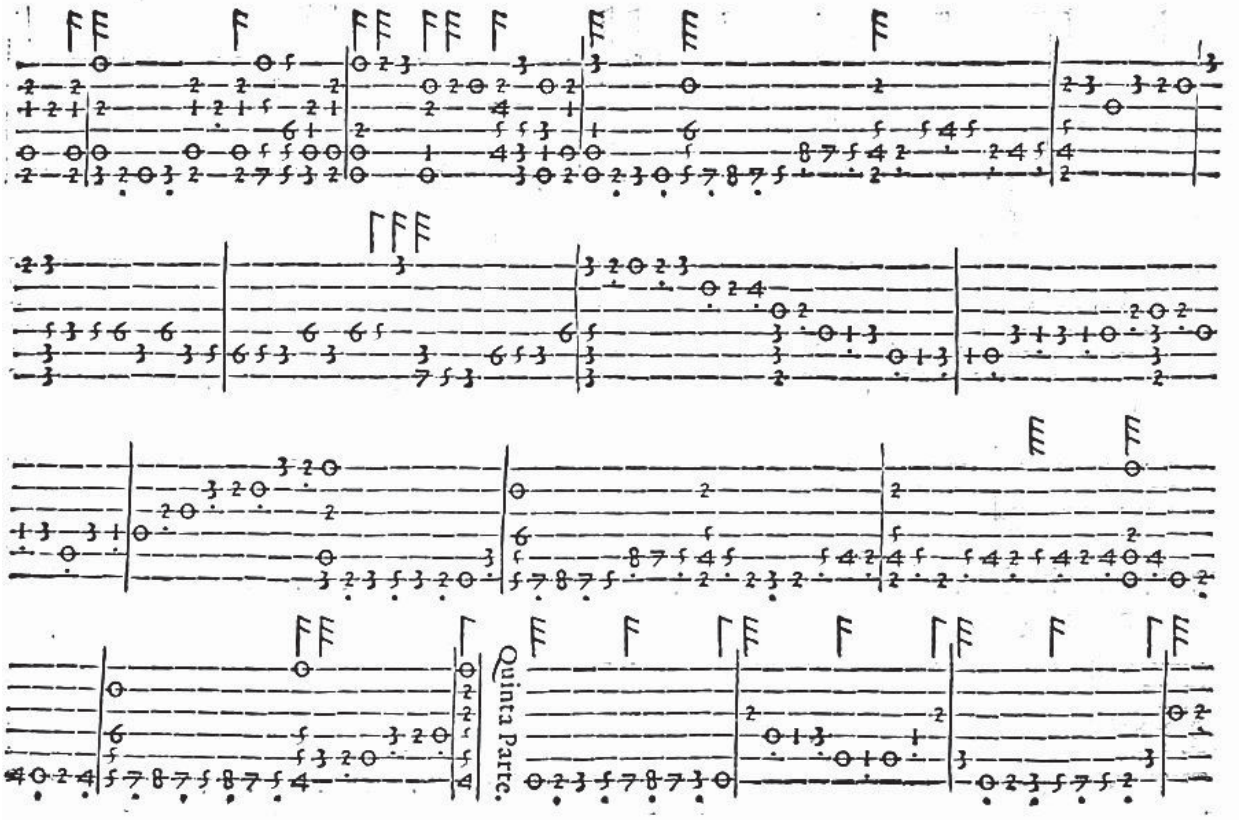
Quinta Parte.

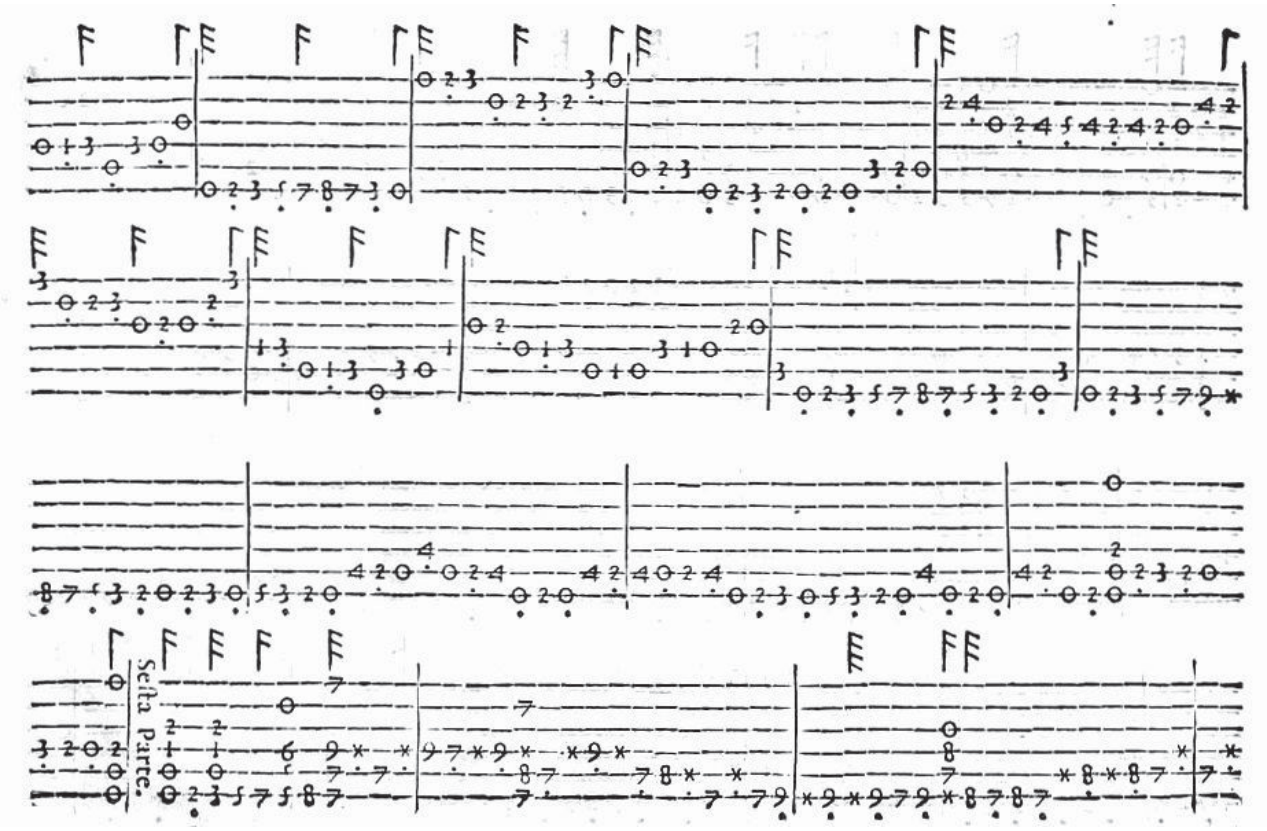
Sesta Parte.

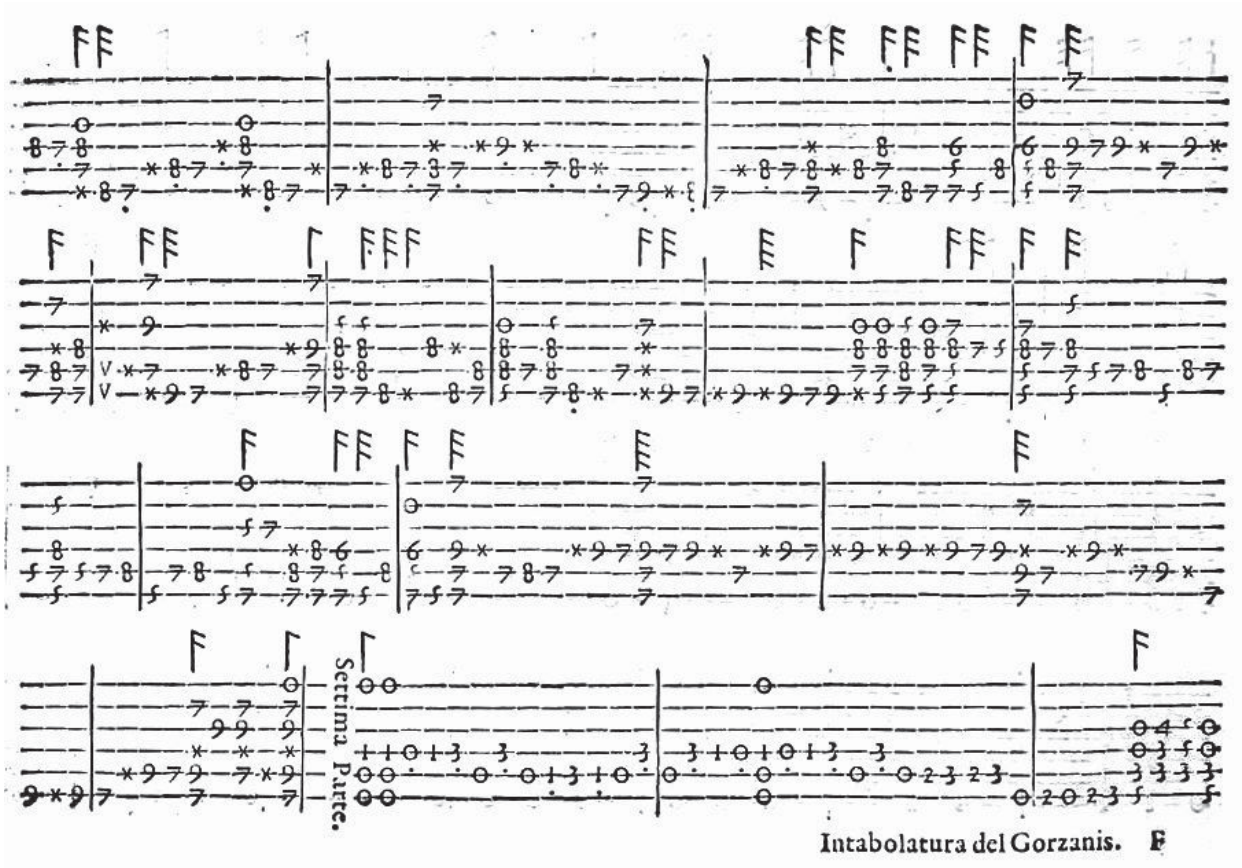
Settima Parte.

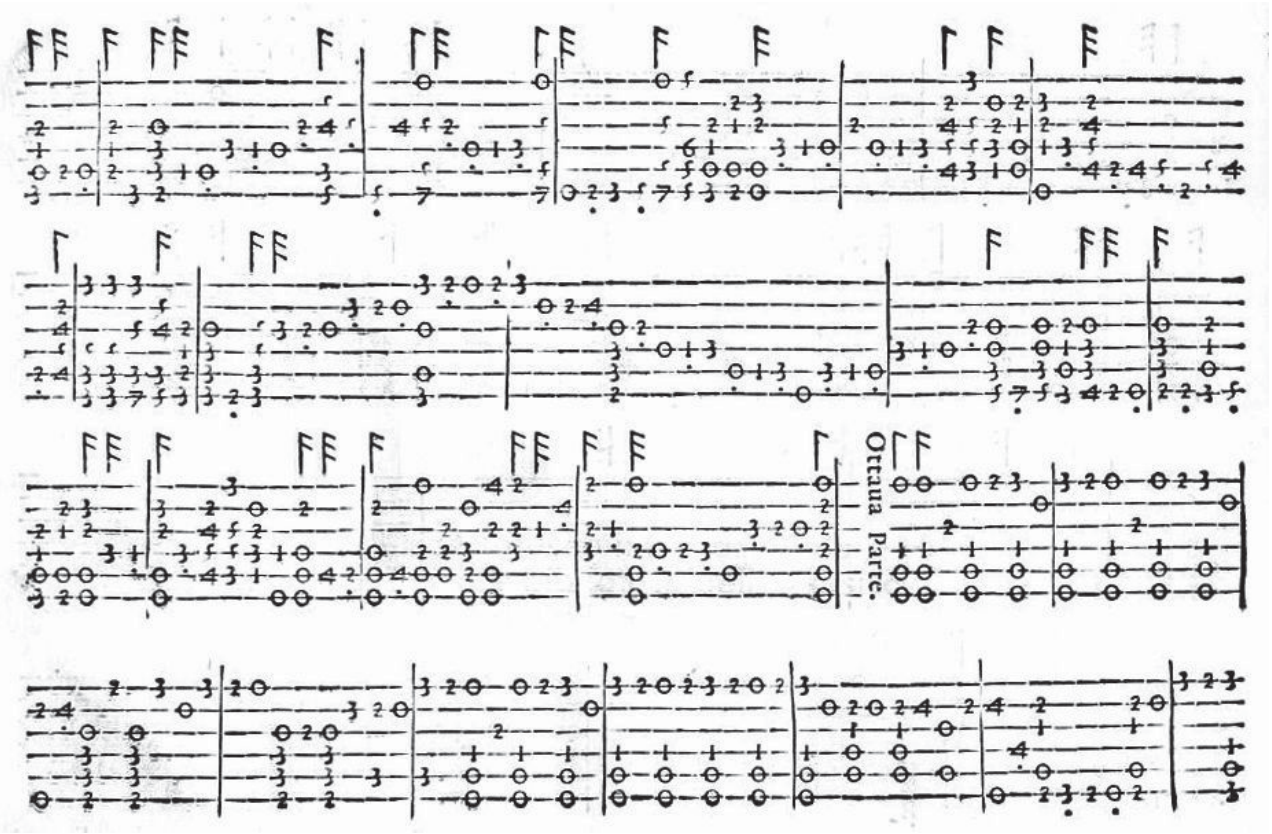
Ottaua Parte.

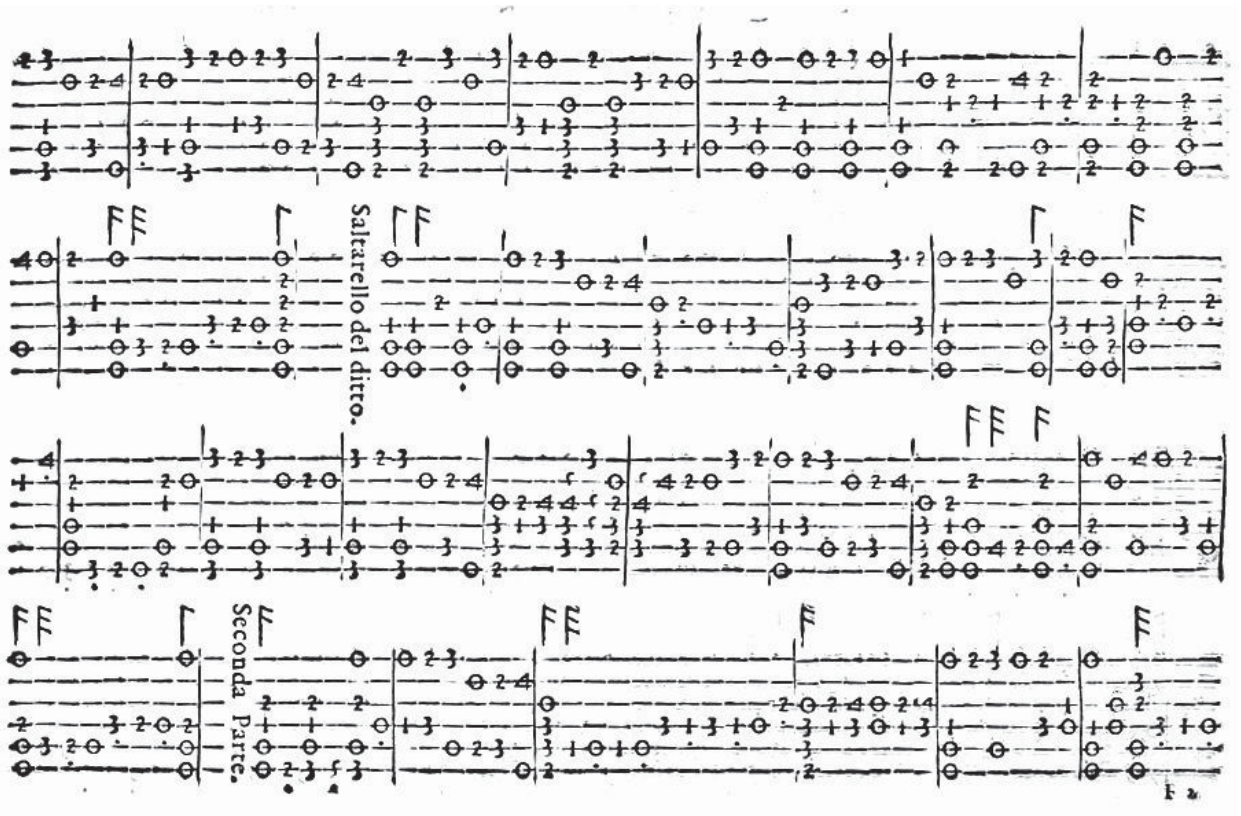
Saltarello del ditto.
Seconda Parte.

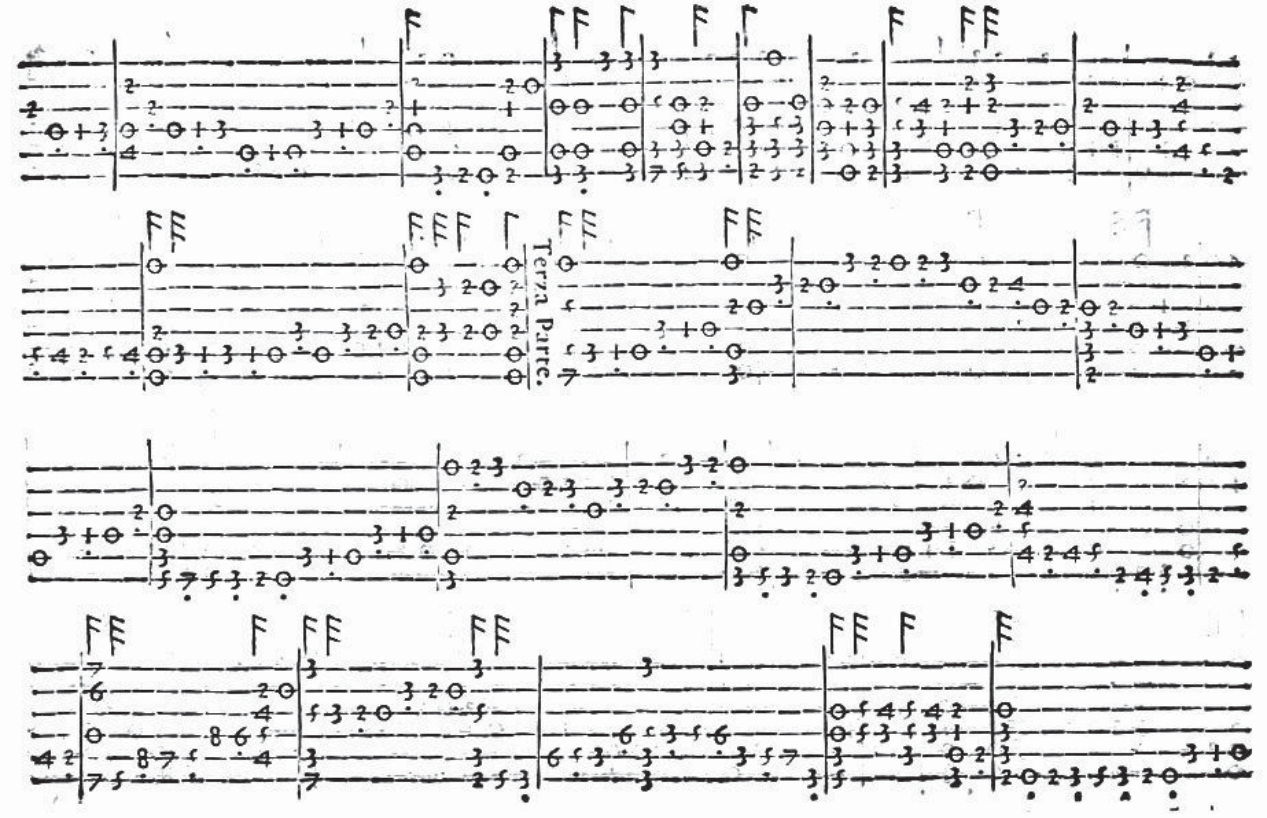
Terza Parte.

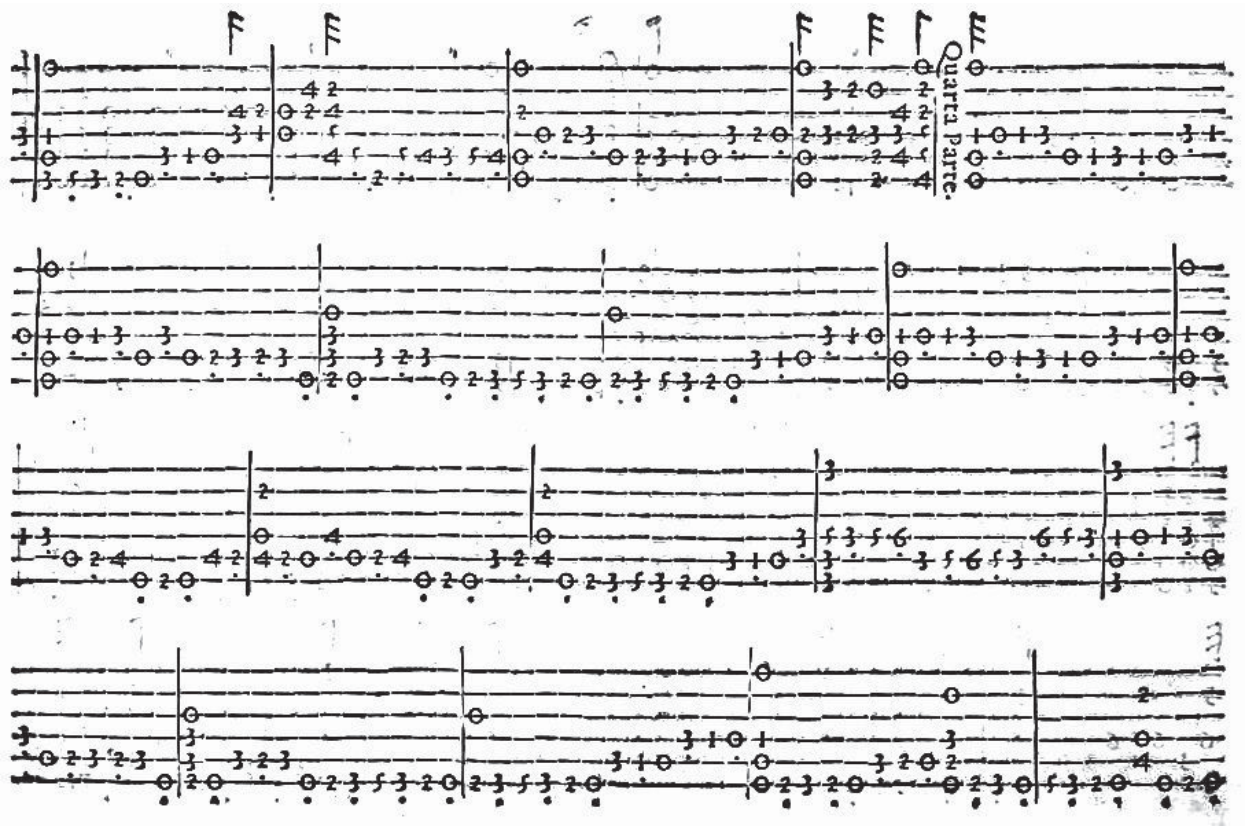
Quarta Parte.

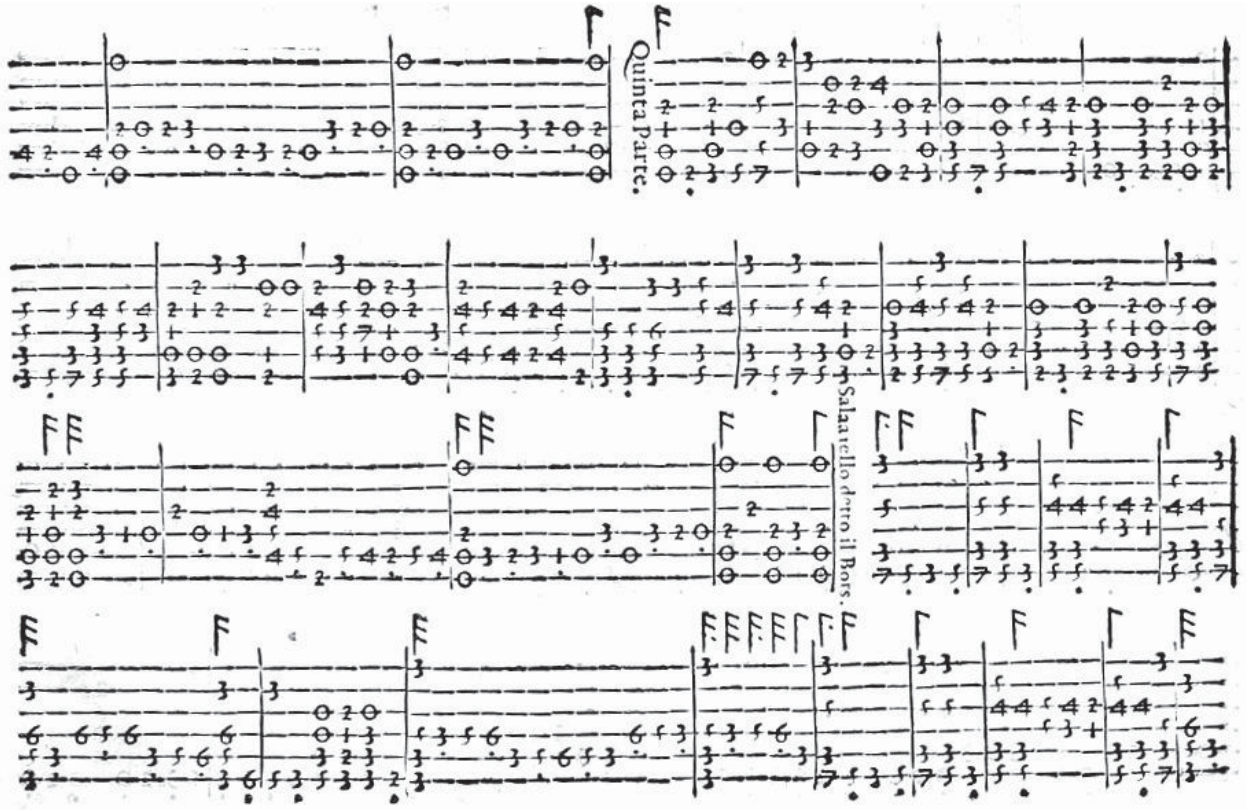
Quinta Parte.
Salaarello dietro il Bors.

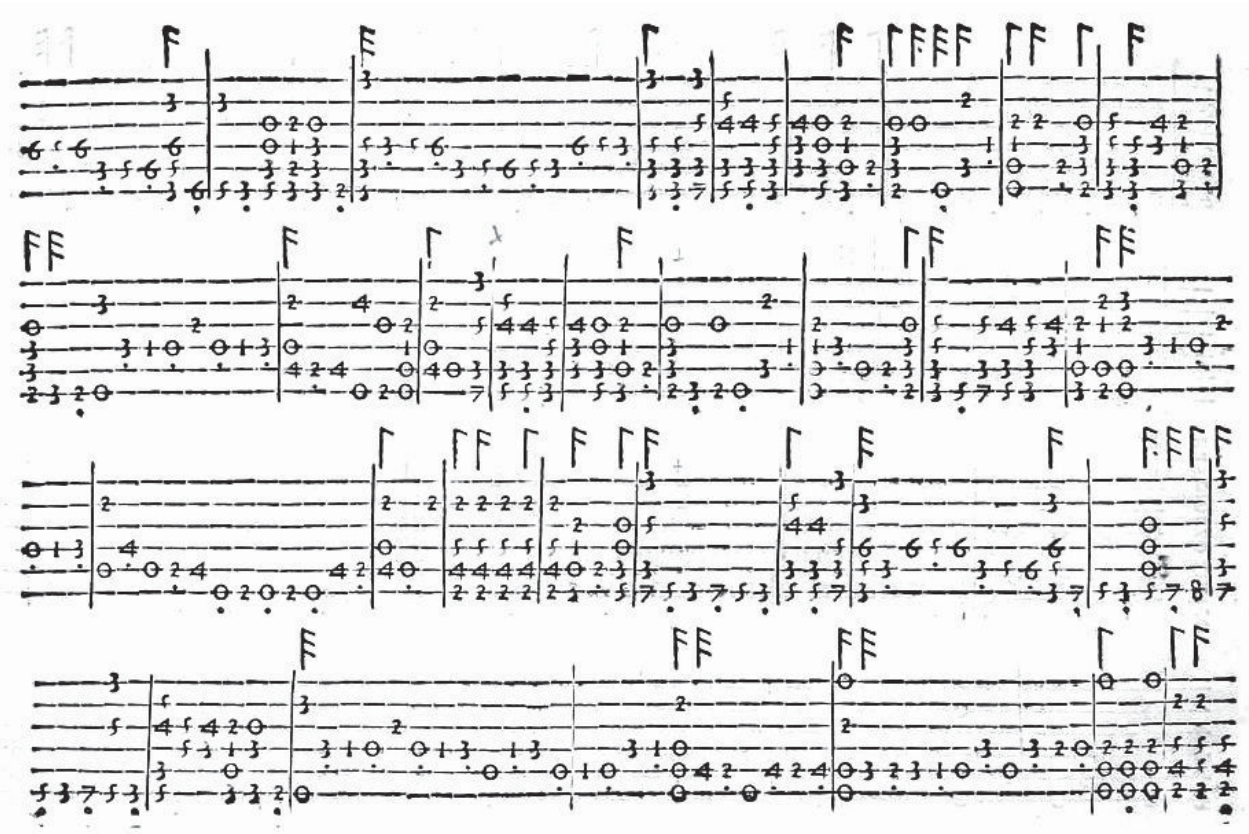

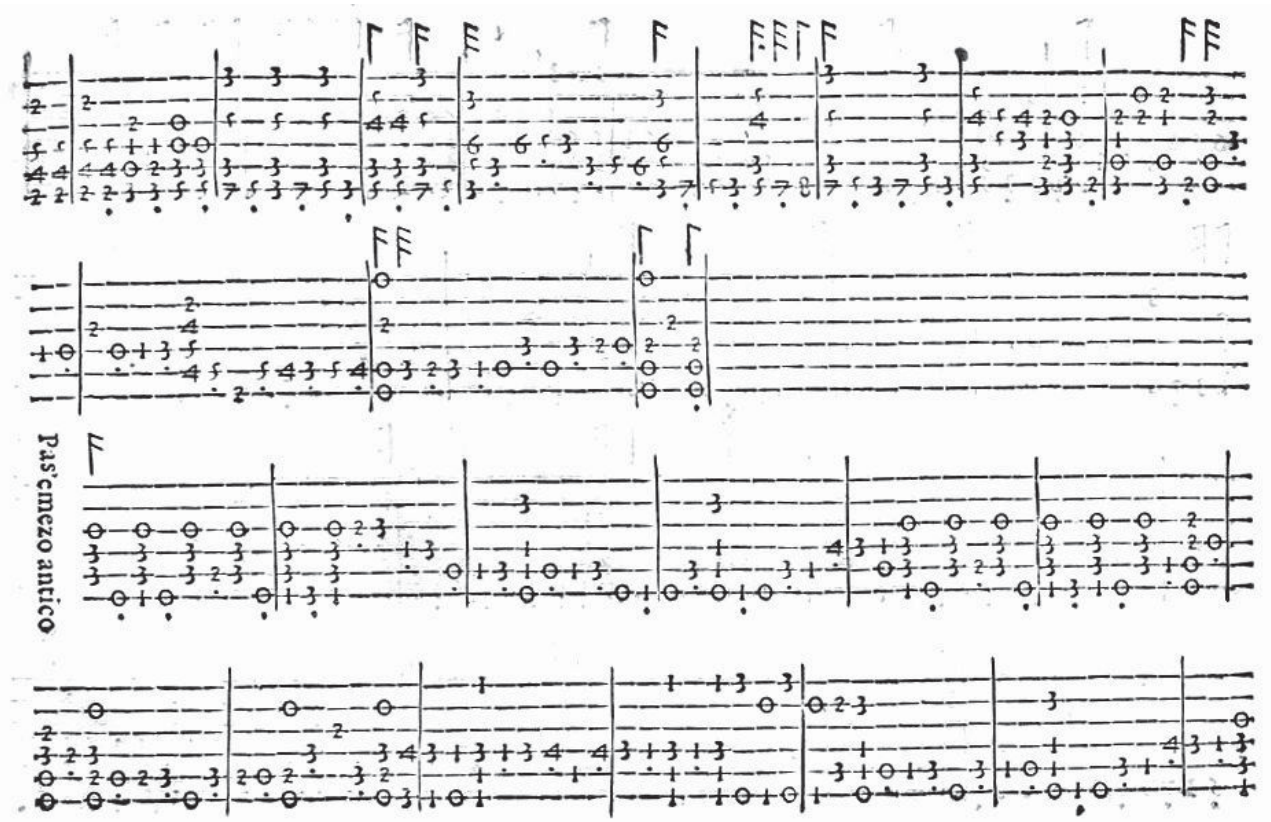
Passemezzo antico

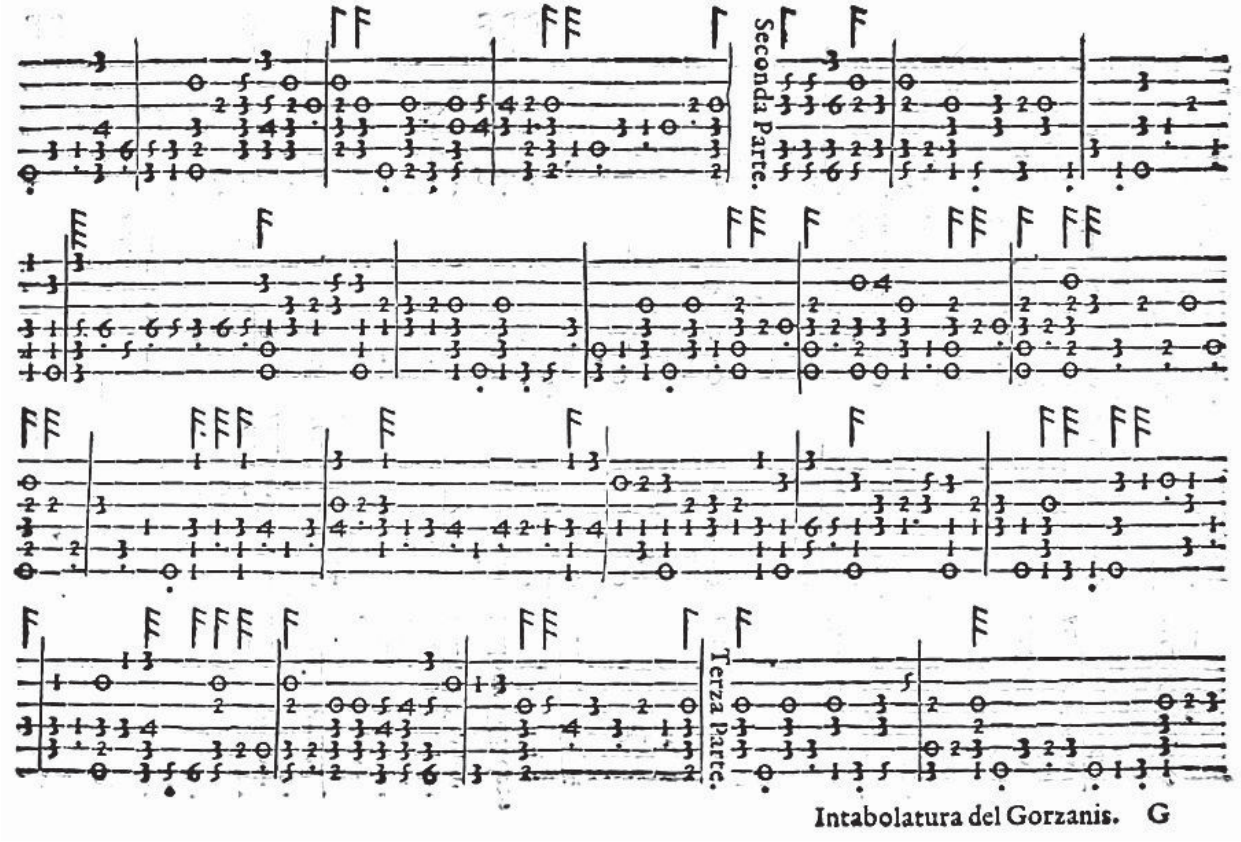
Seconda Parte.
Terza Parte.
Intabolatura del Gorzanis. G

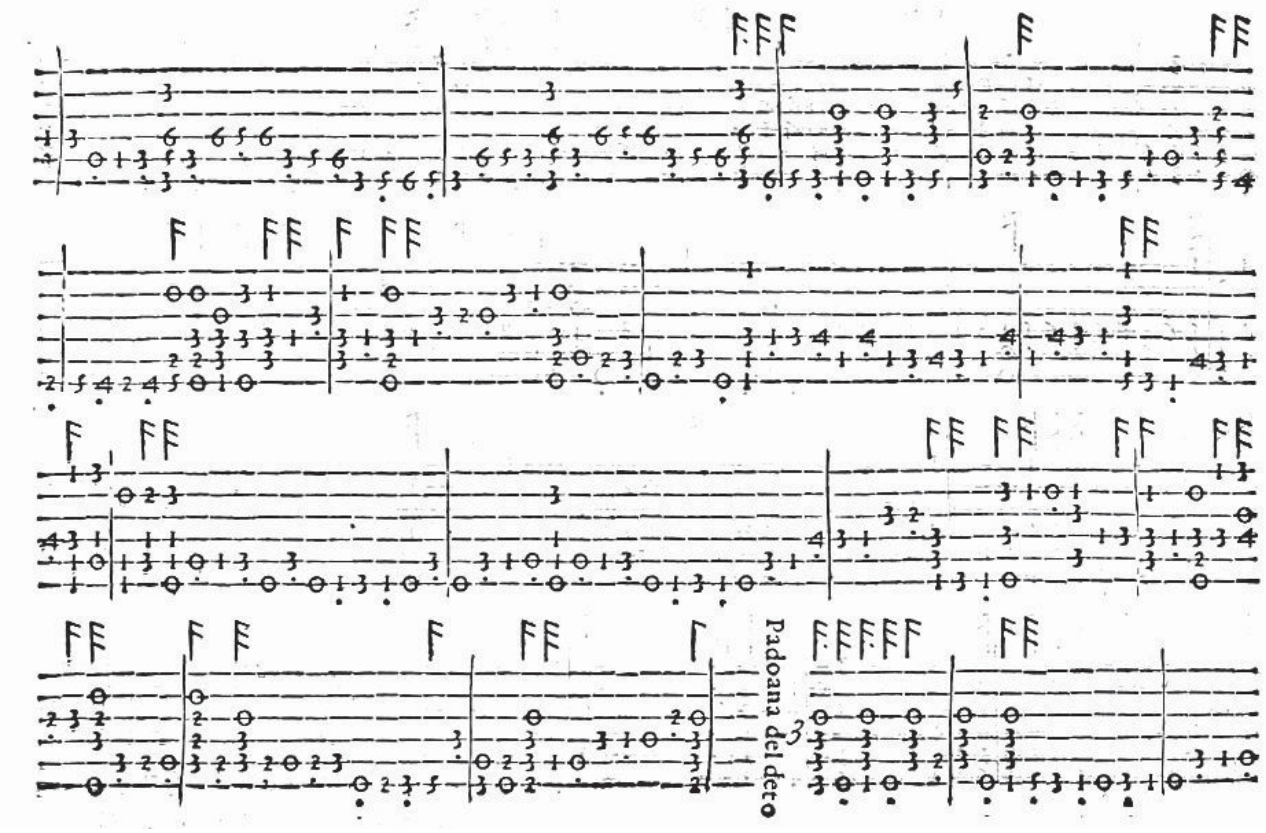
Padoana del detto

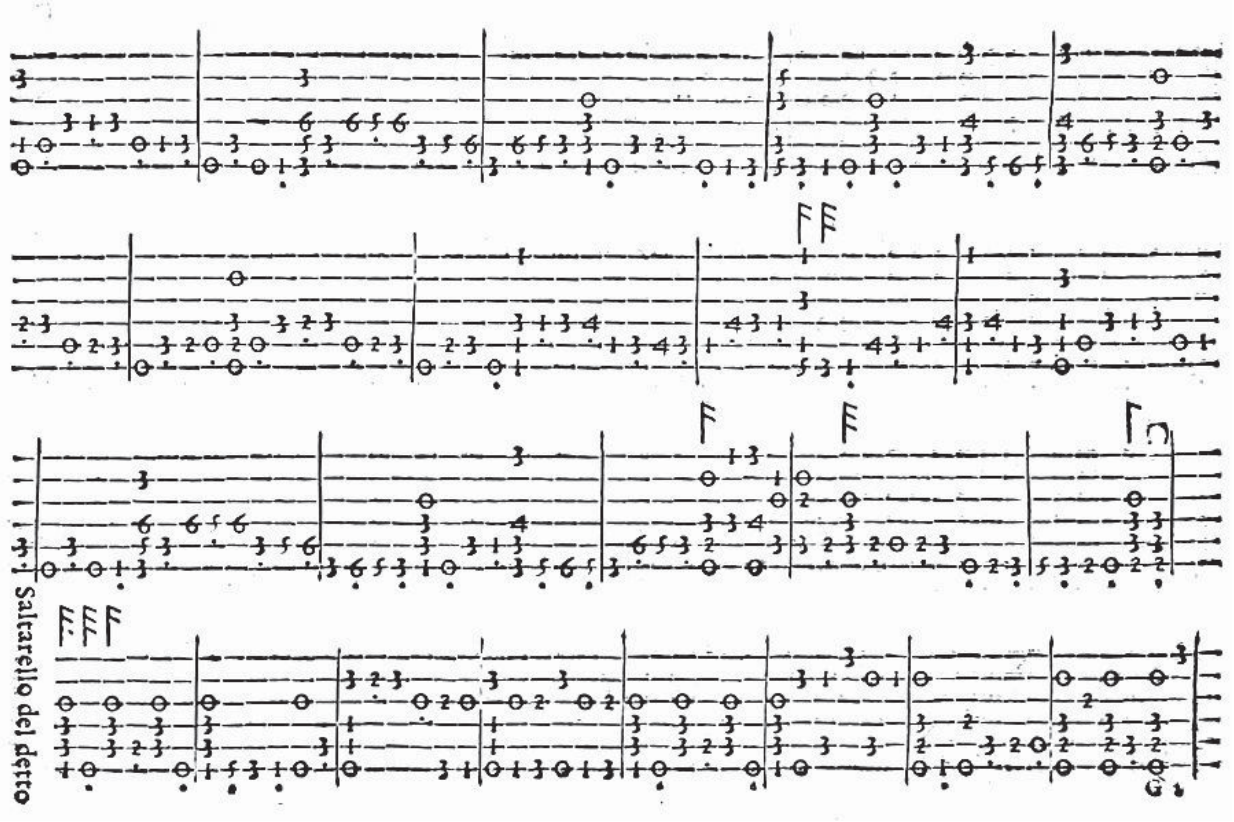
Saltarello del detto

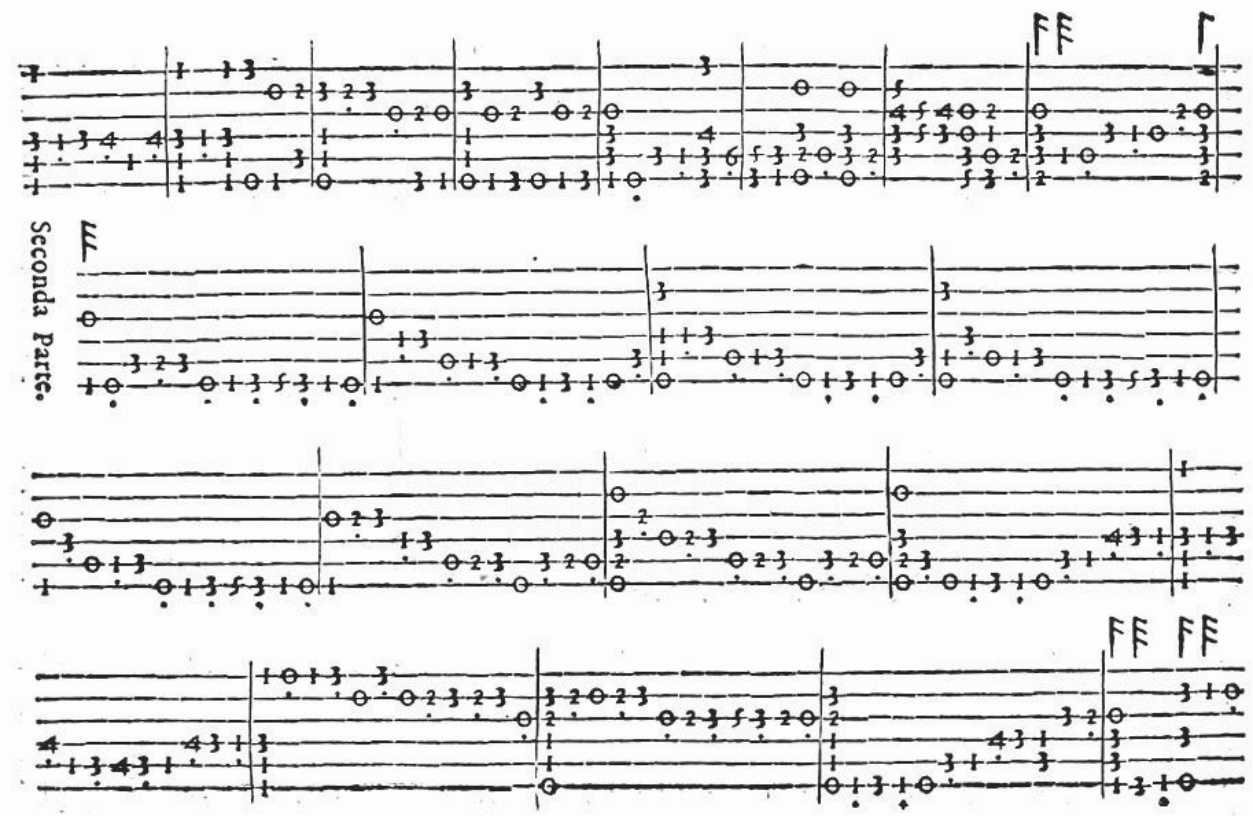
Seconda Parte.

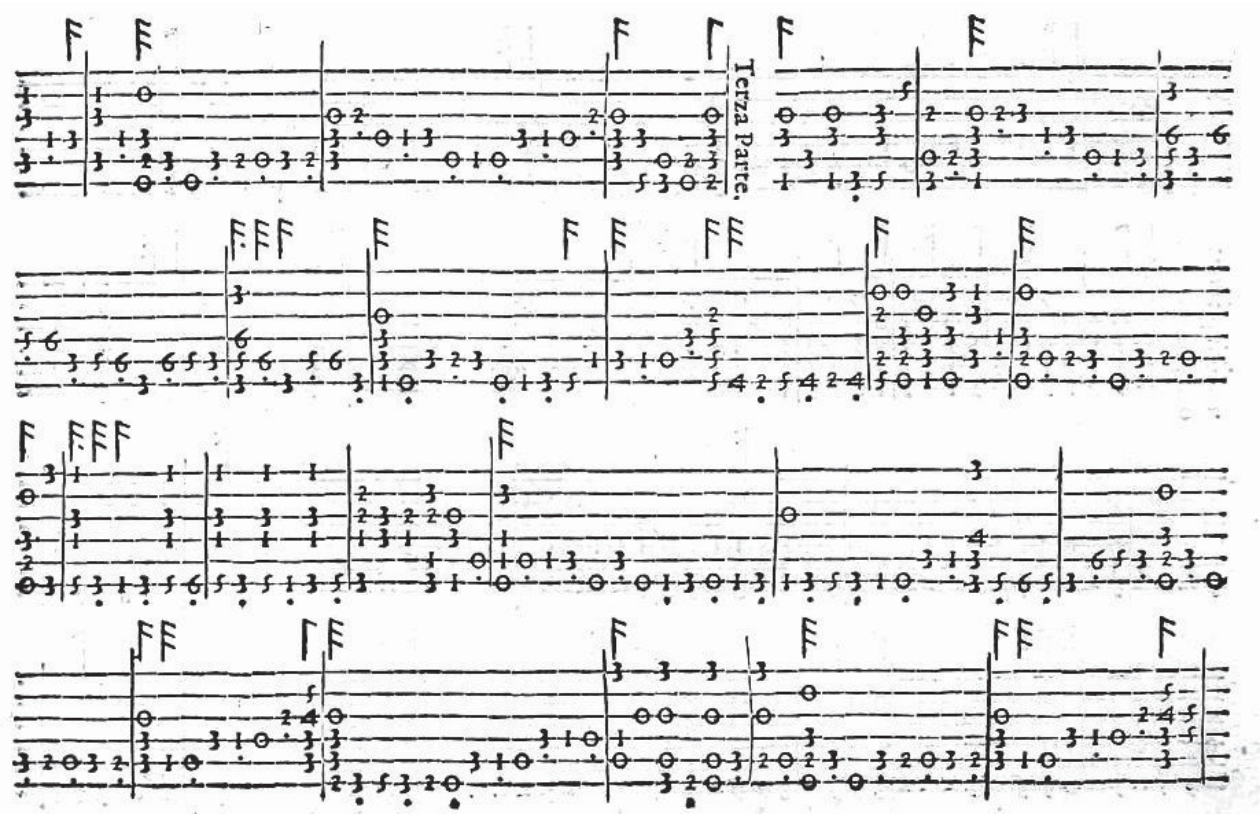
Terza Parte.

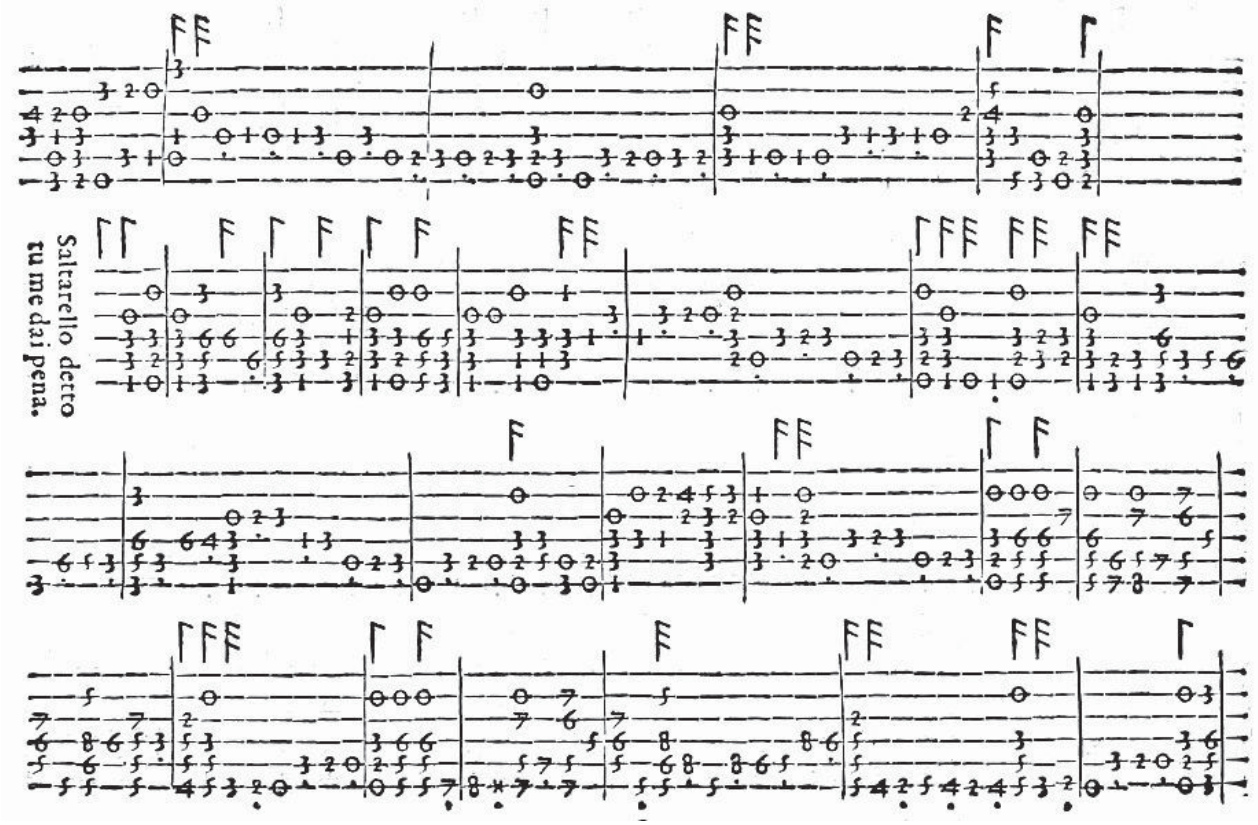
Saltarello detto
tu me dai pena.

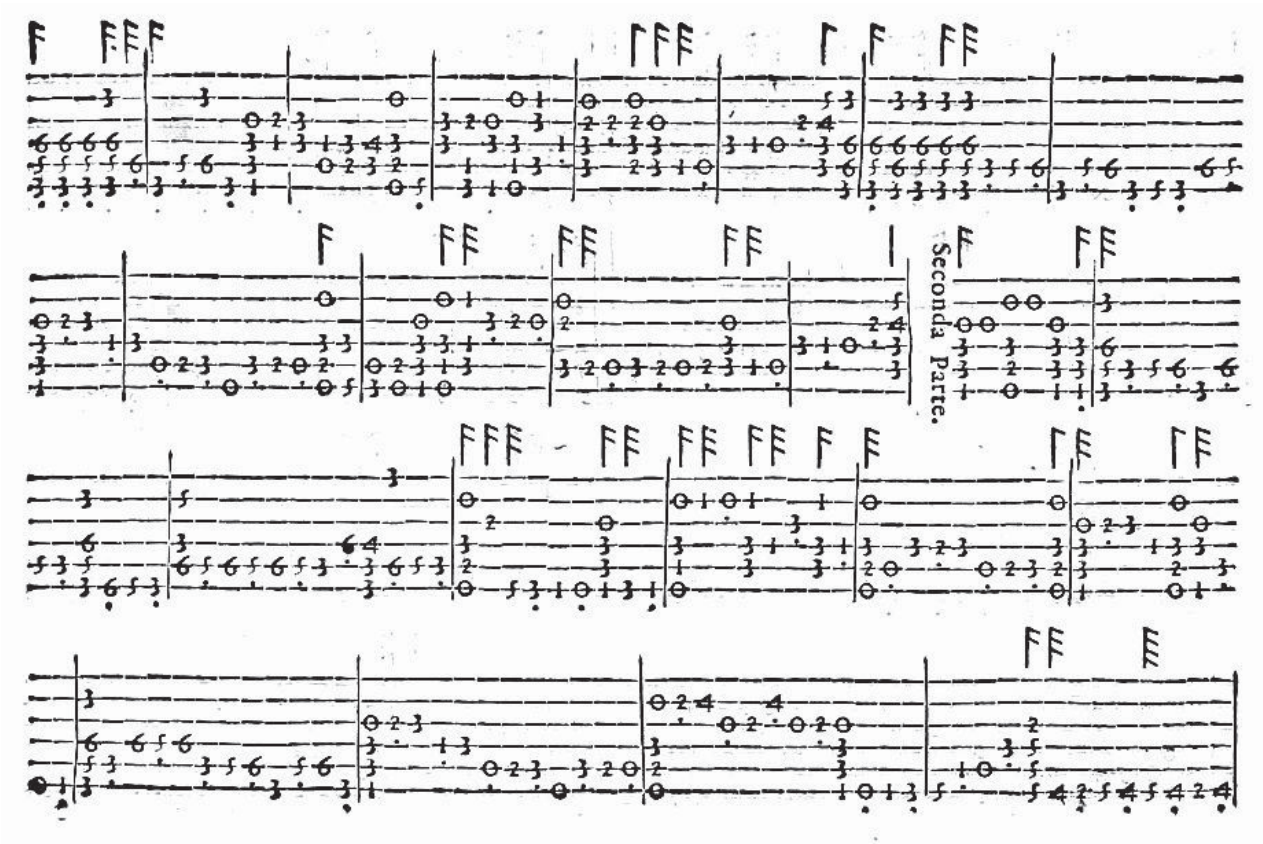
Seconda Parte.

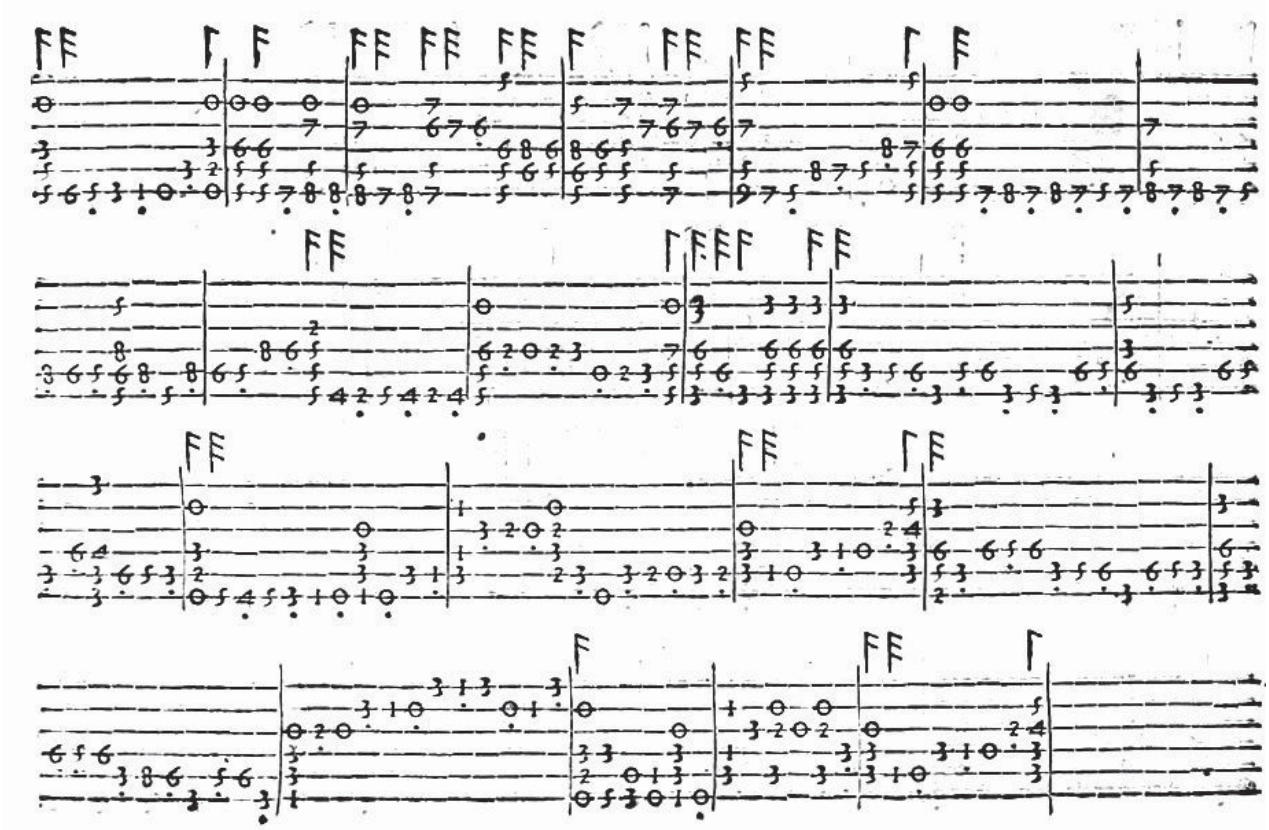

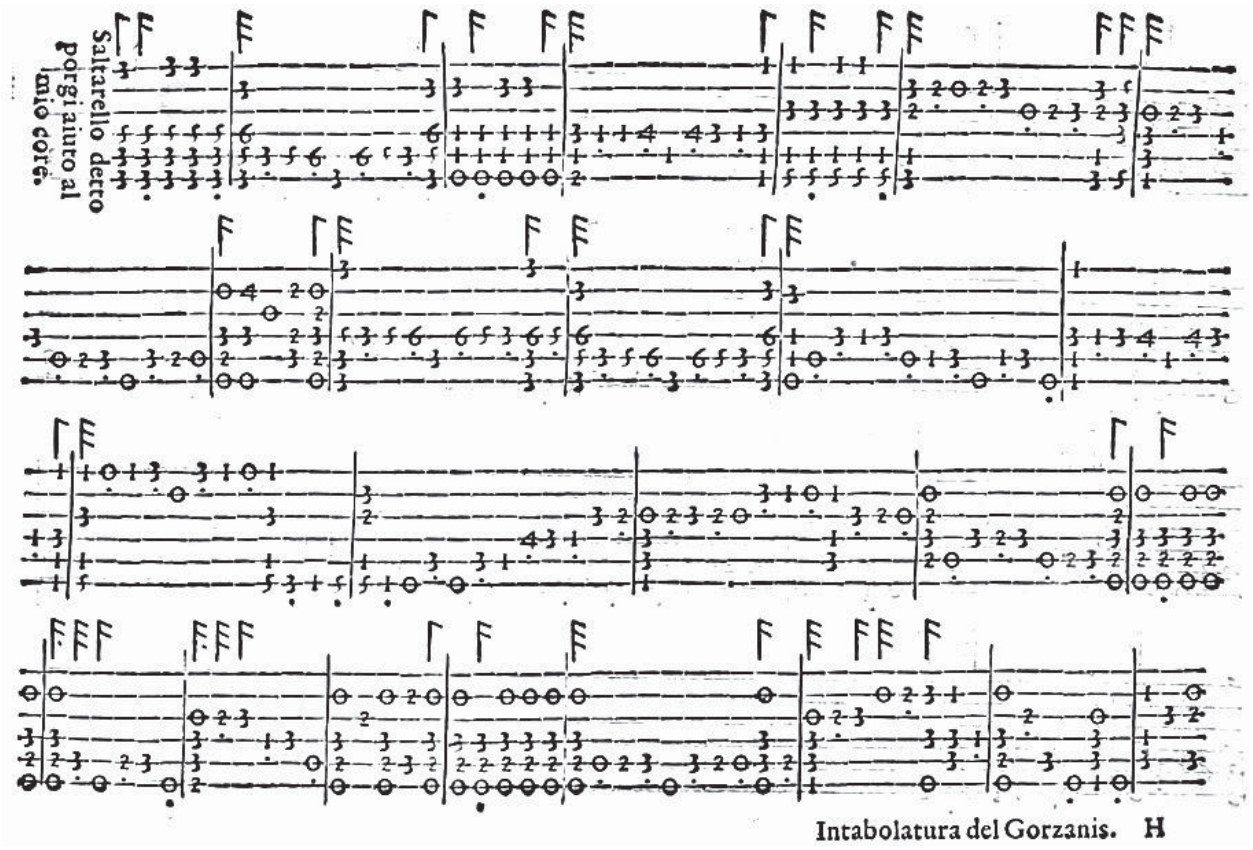
Saltarello detto
porgi aiuto al
mio core.
Intabolatura del Gorzanis. H

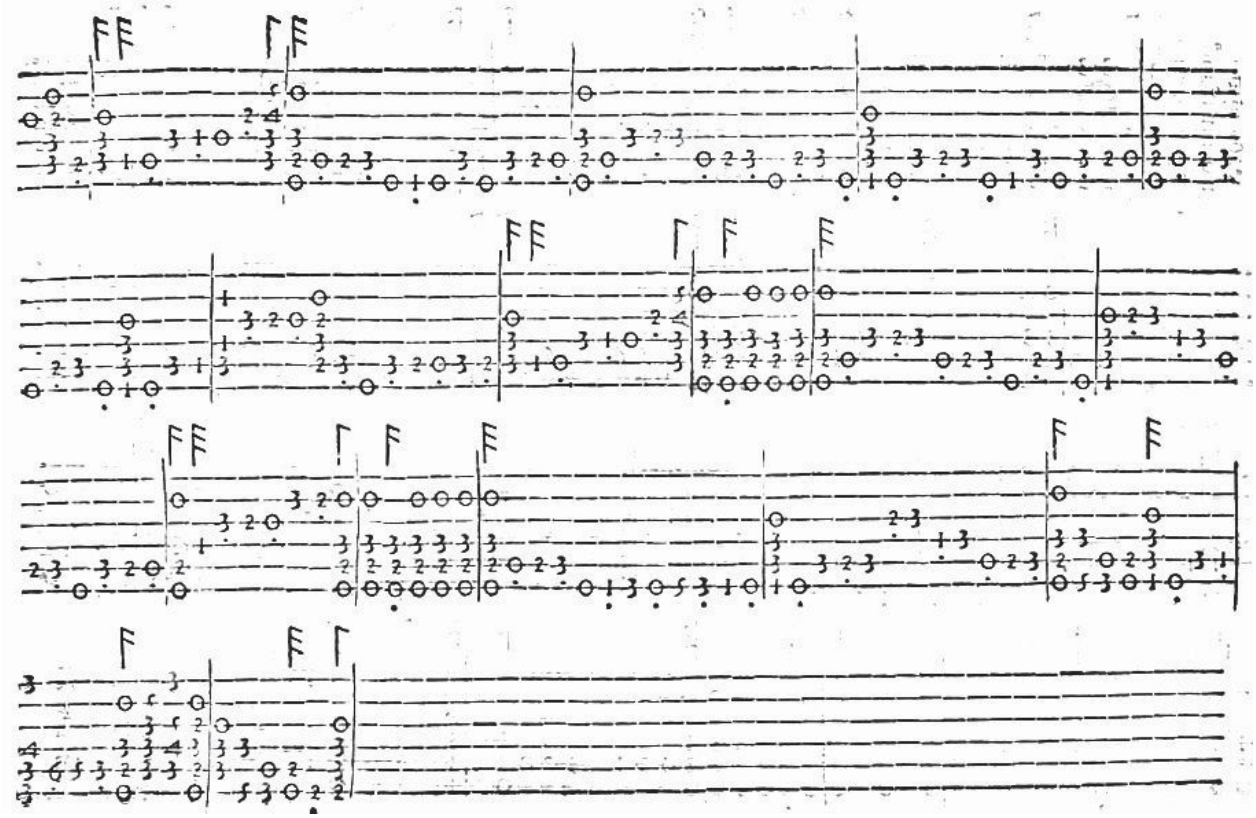

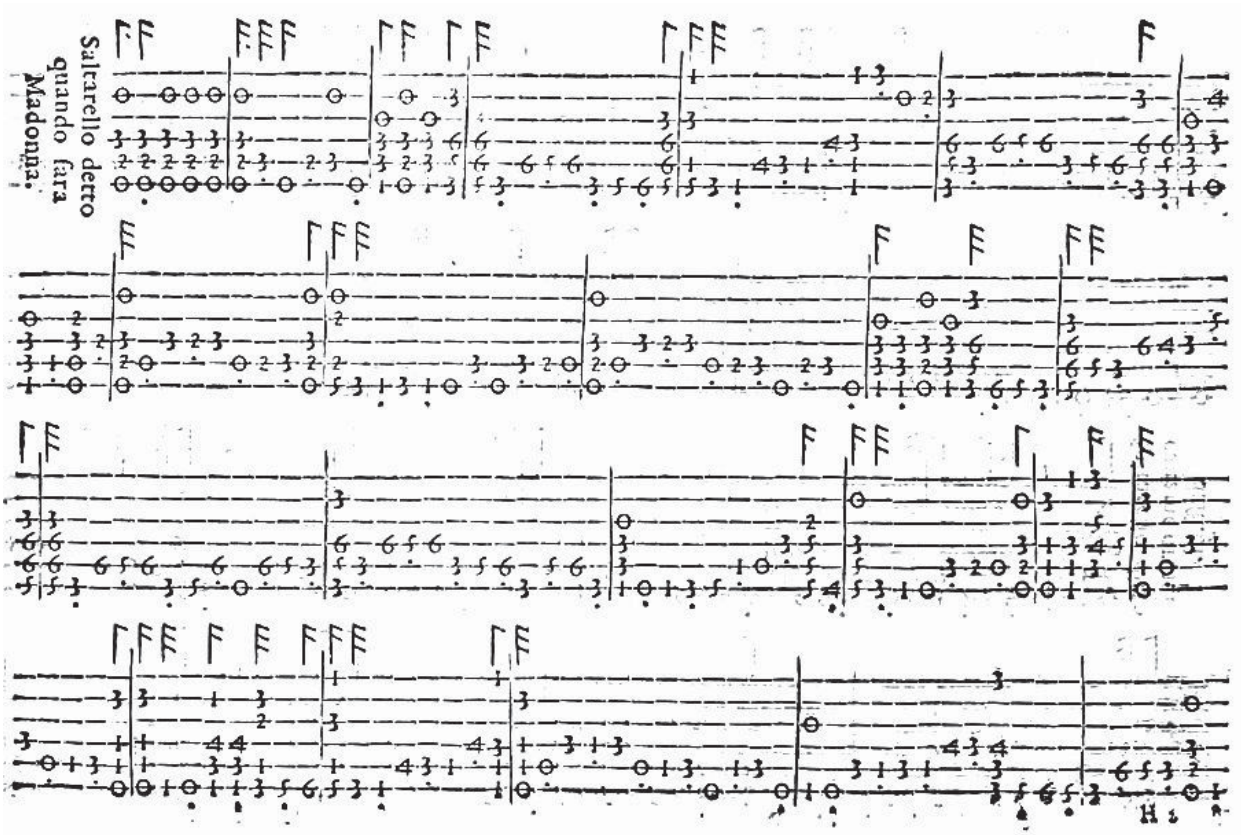
Saltarello detto
quando fara
Madonna.

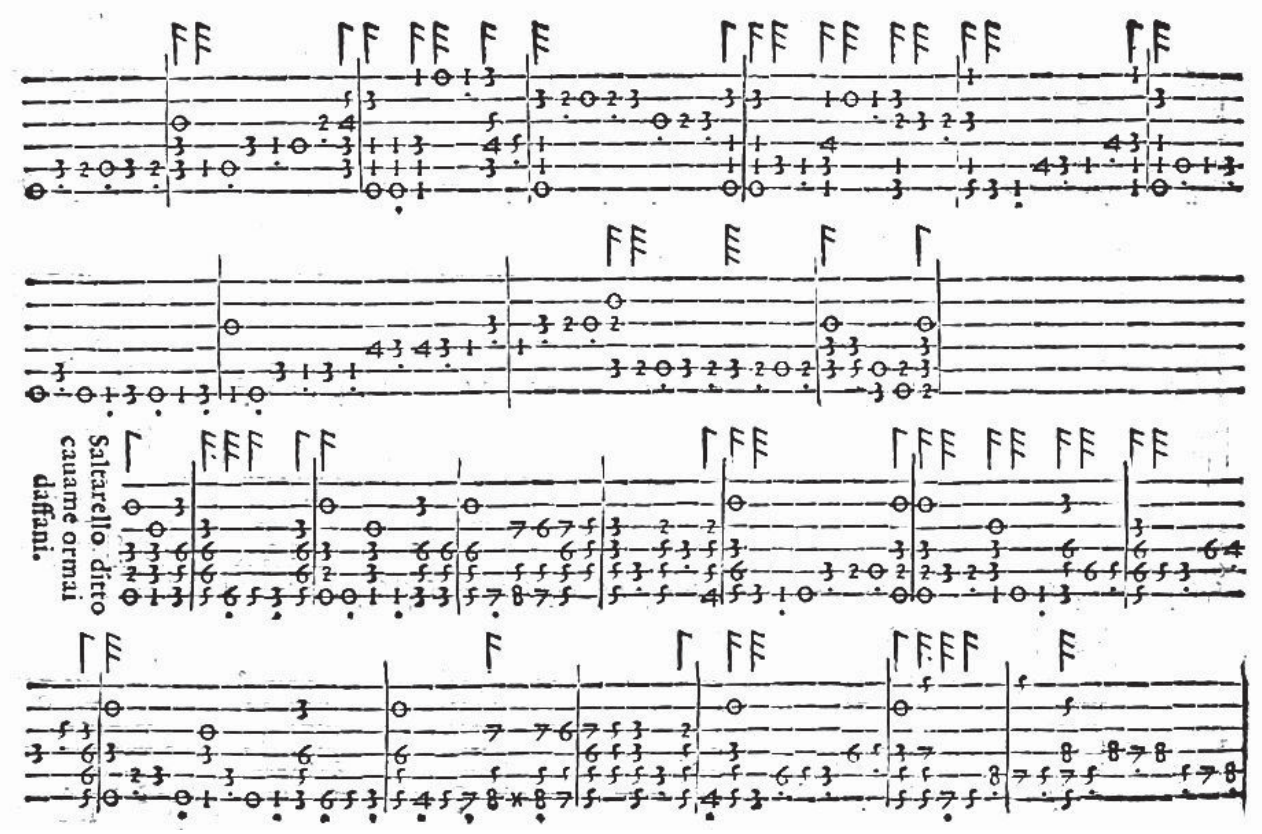
Saltarello ditto
cauame ormai
daffani.

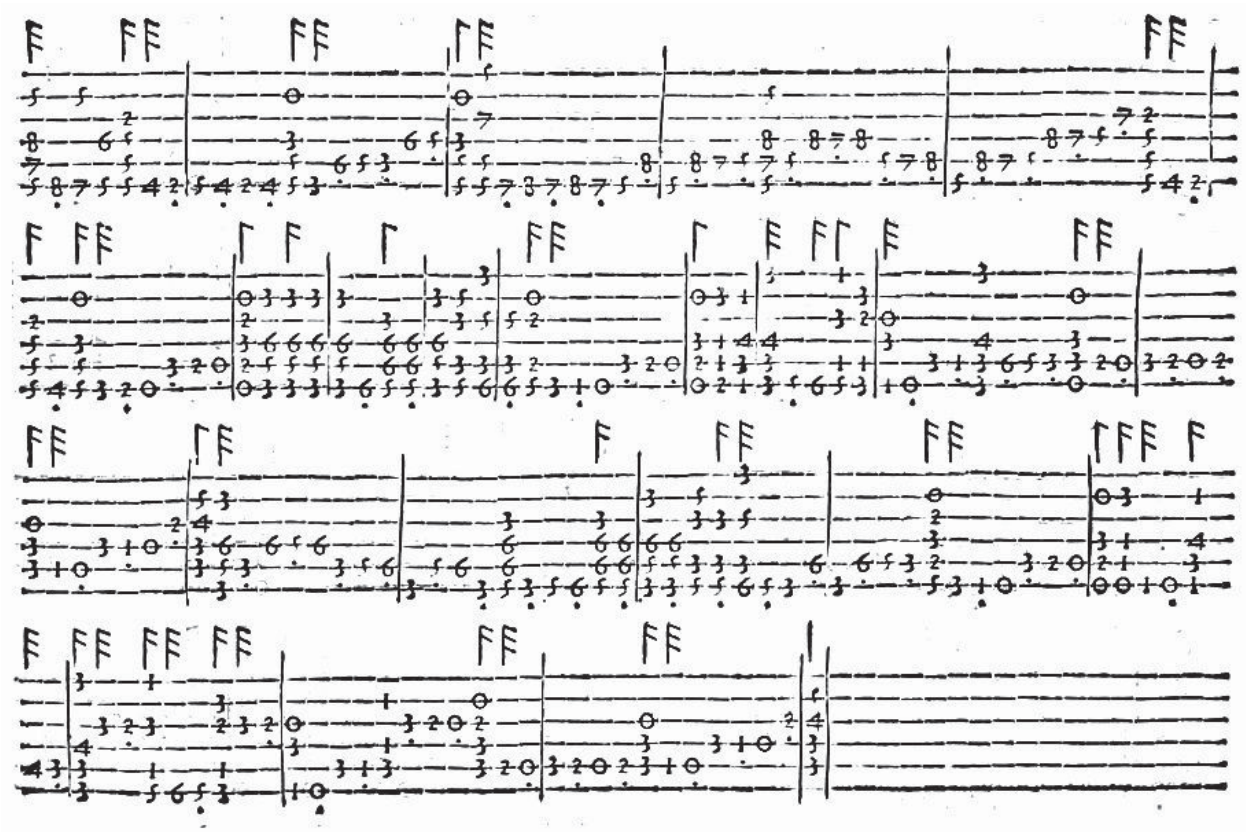

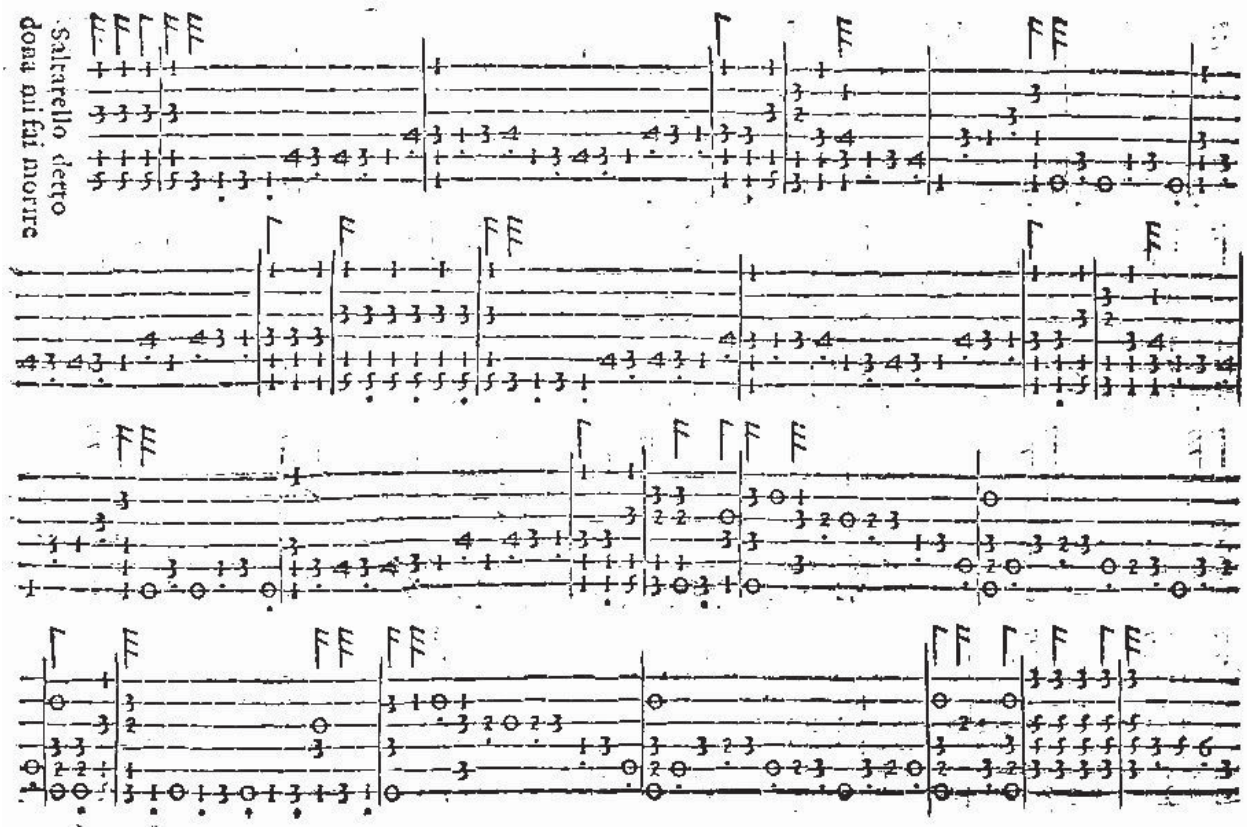
Saltarello detto
donna mi fai morire

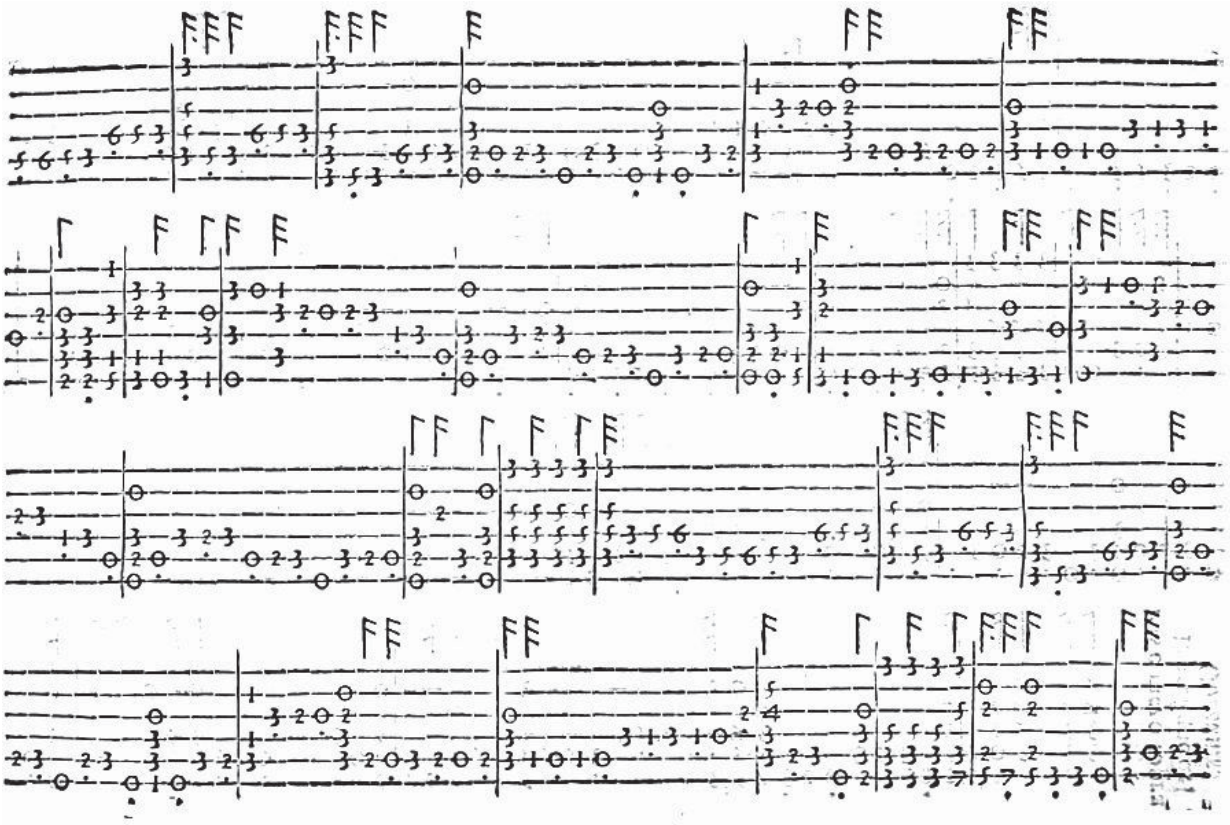

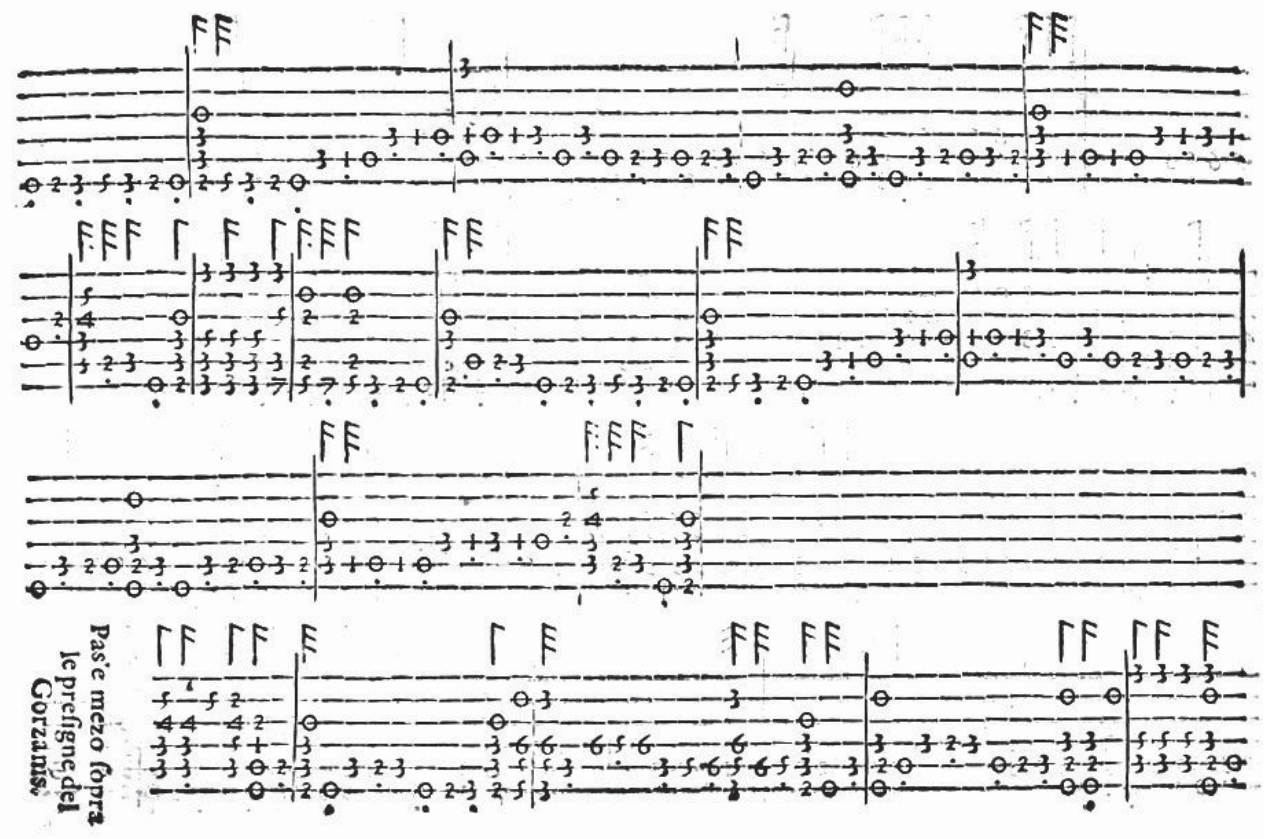
Pas'e mezo sopra
le prefigne del
Gorzanis.

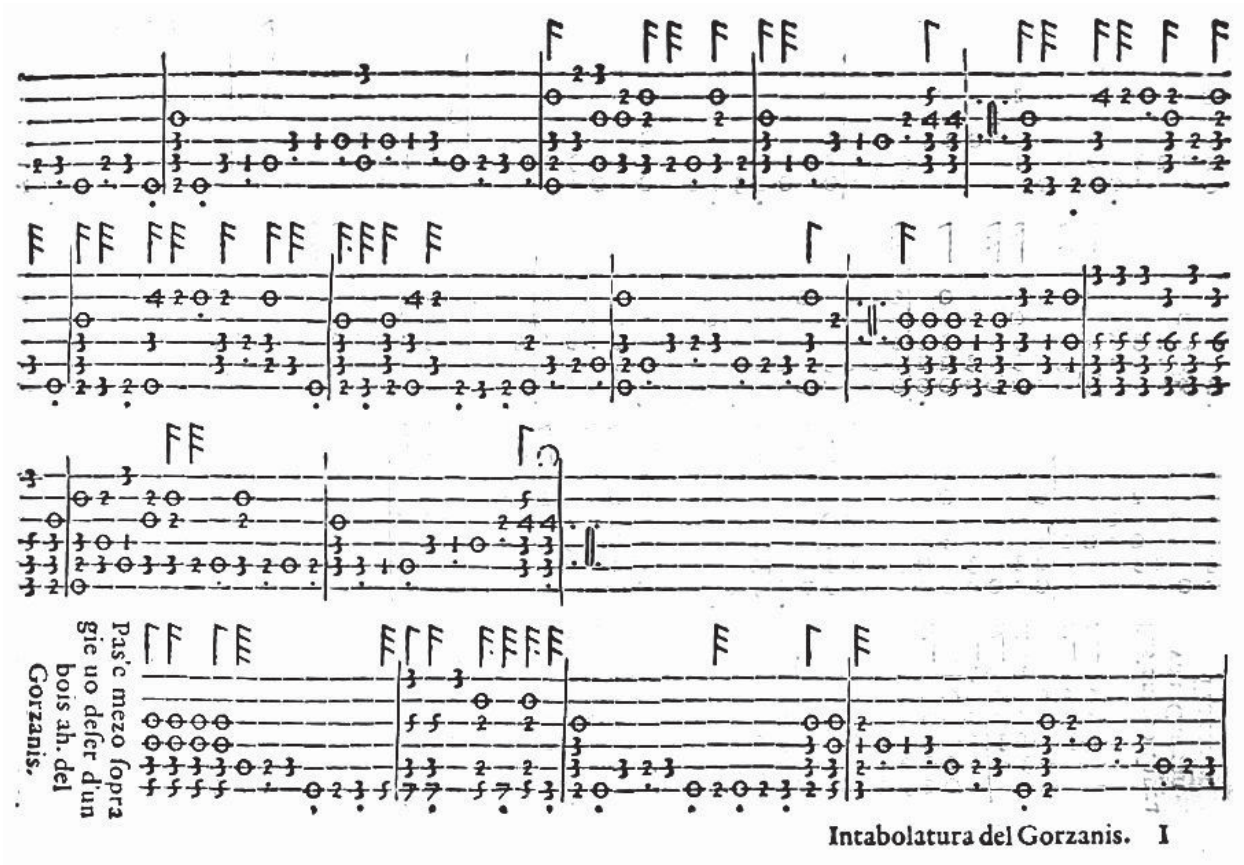
Pas'e mezo sopra
gie uo defer d'un
bois ah. del
Gorzanis.
Intabolatura del Gorzanis. I

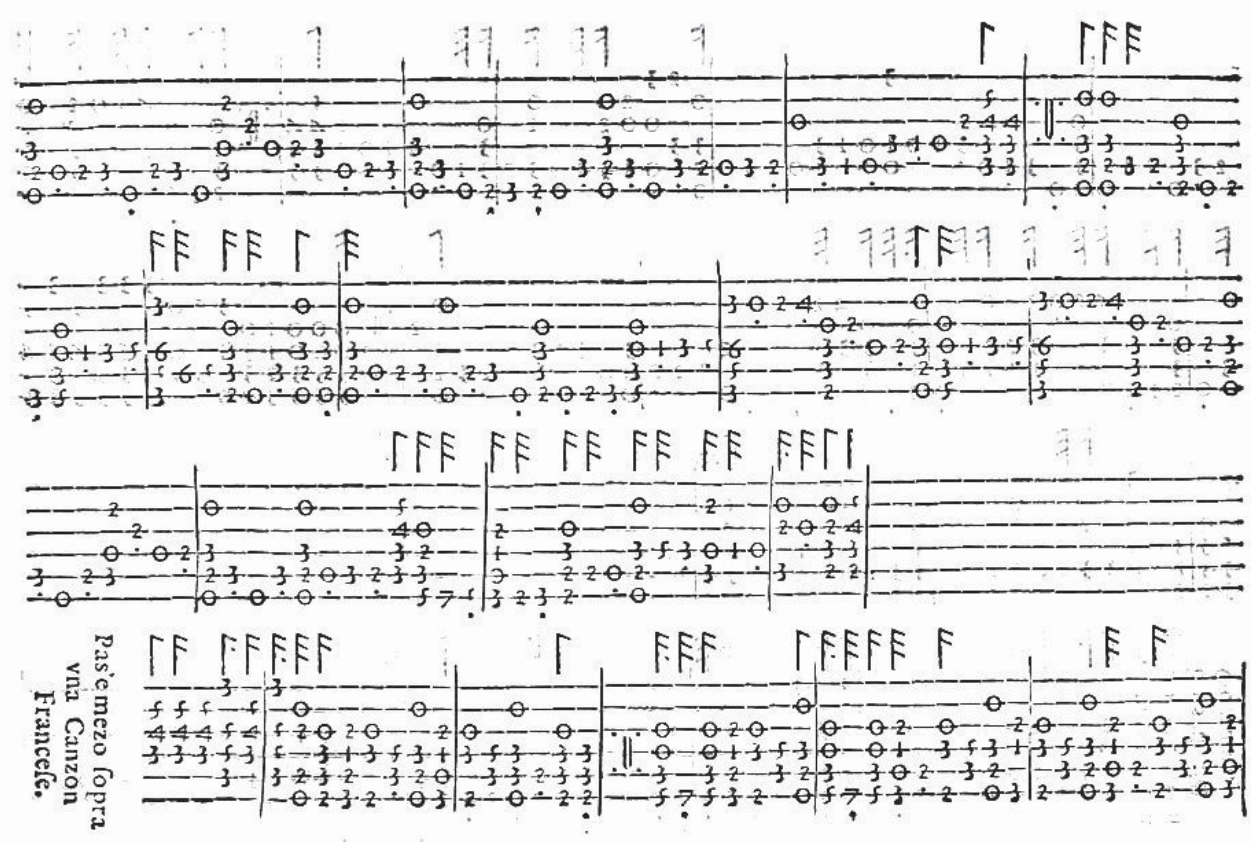
Pas'e mezo sopra
vna Canzon
Francese.

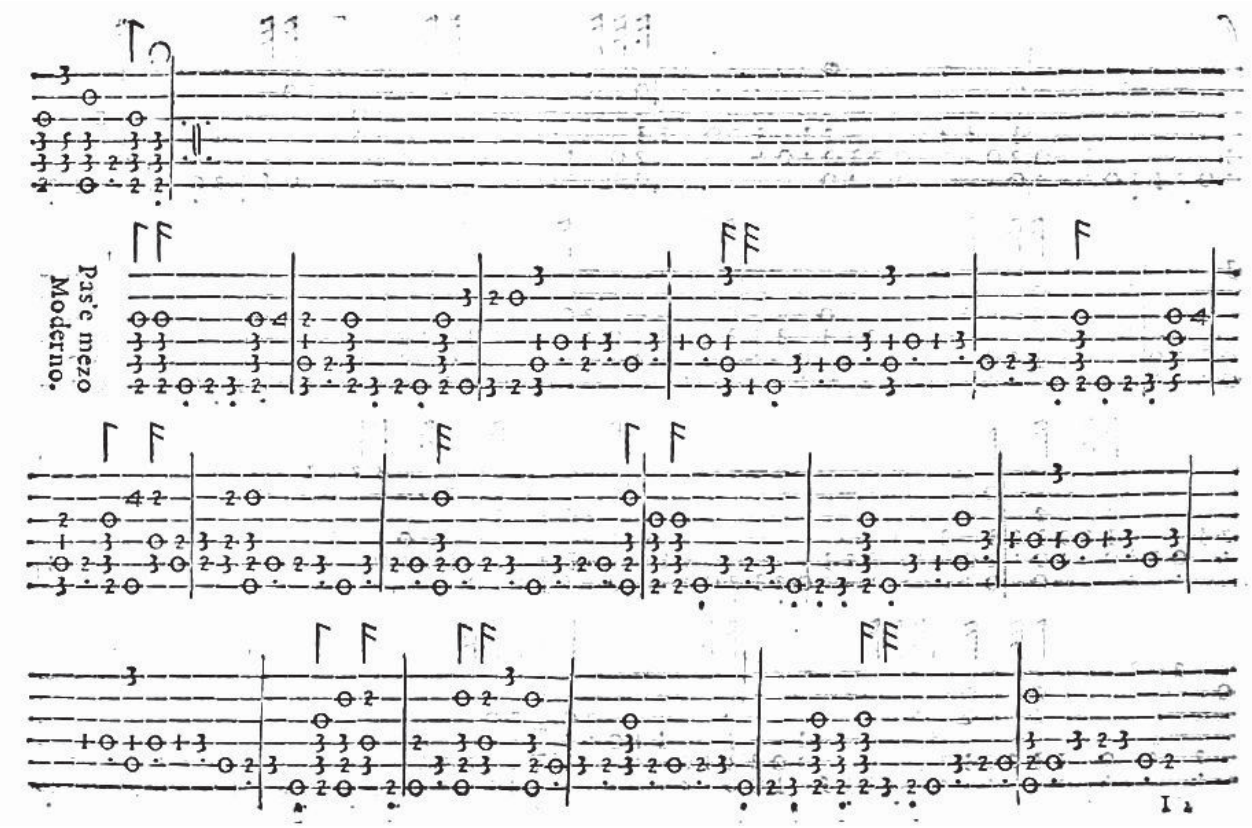
Pas'e mezo
Moderno.

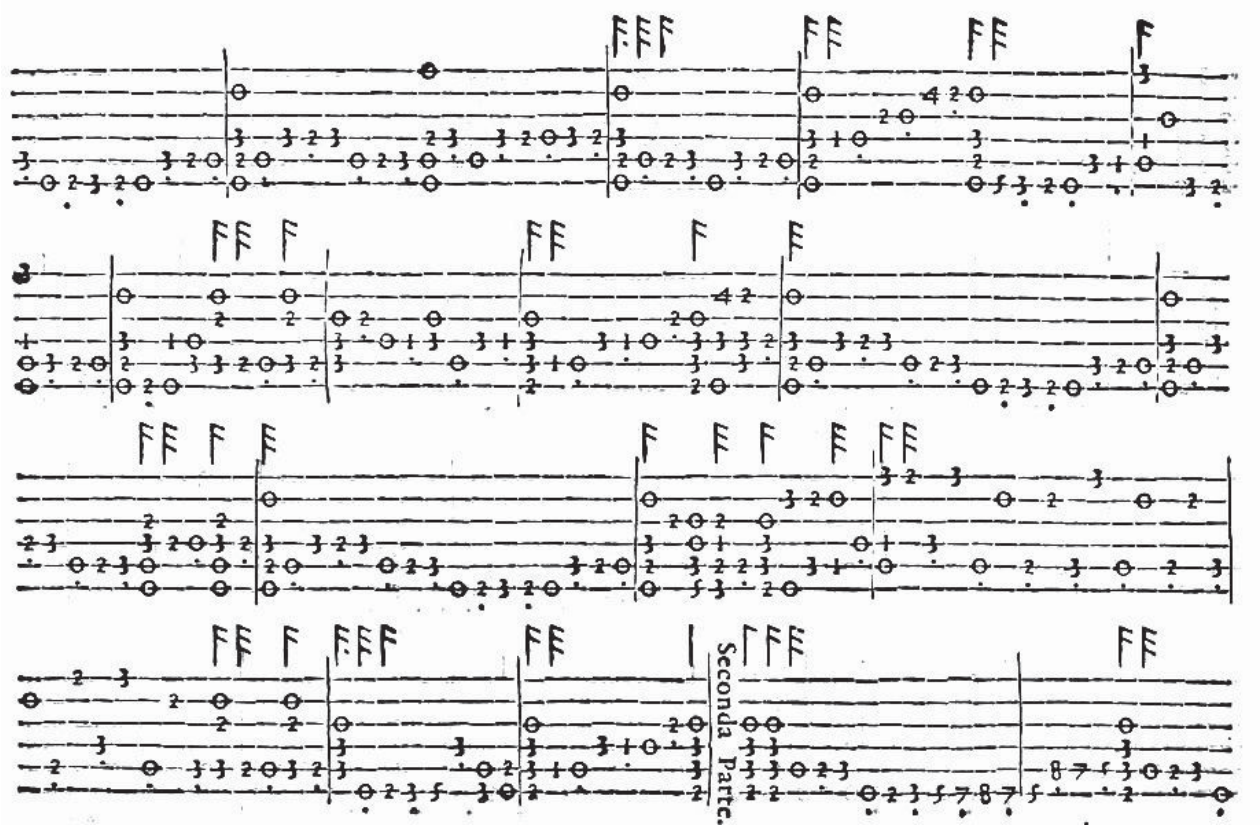
Seconda Parte.

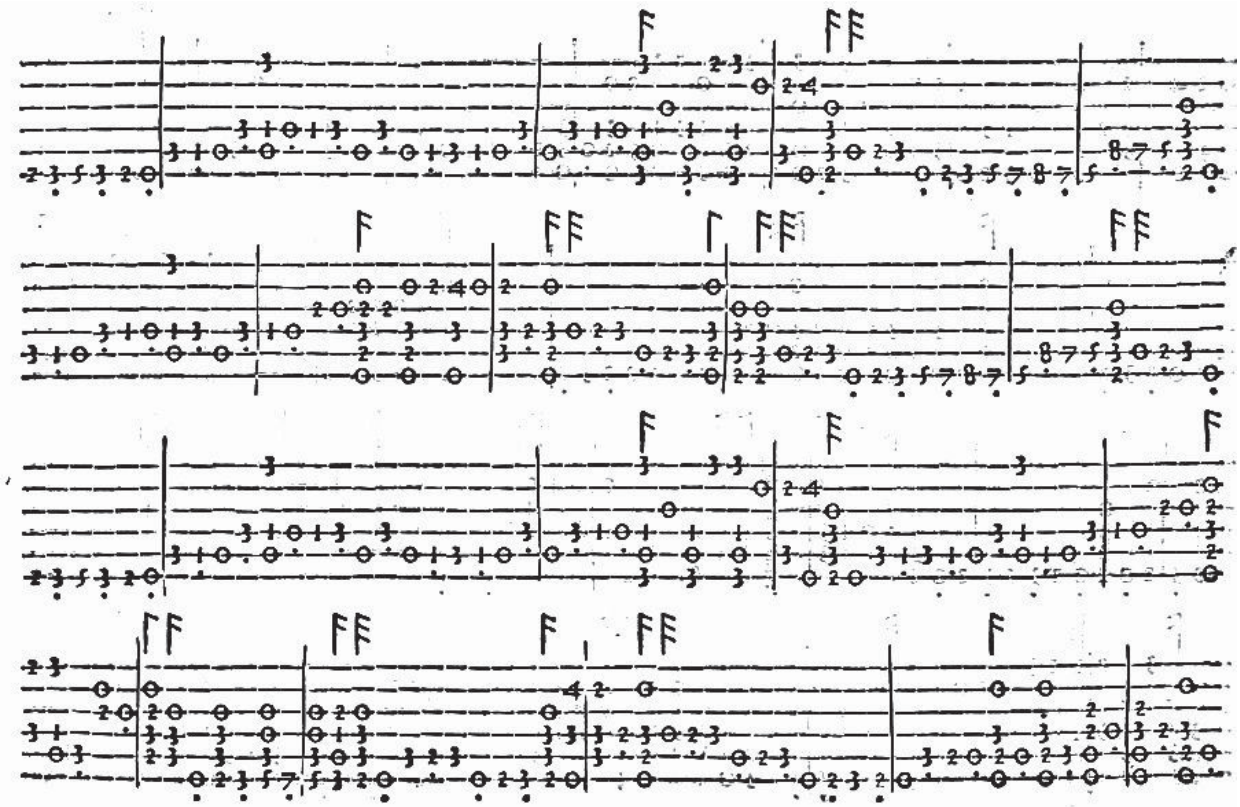

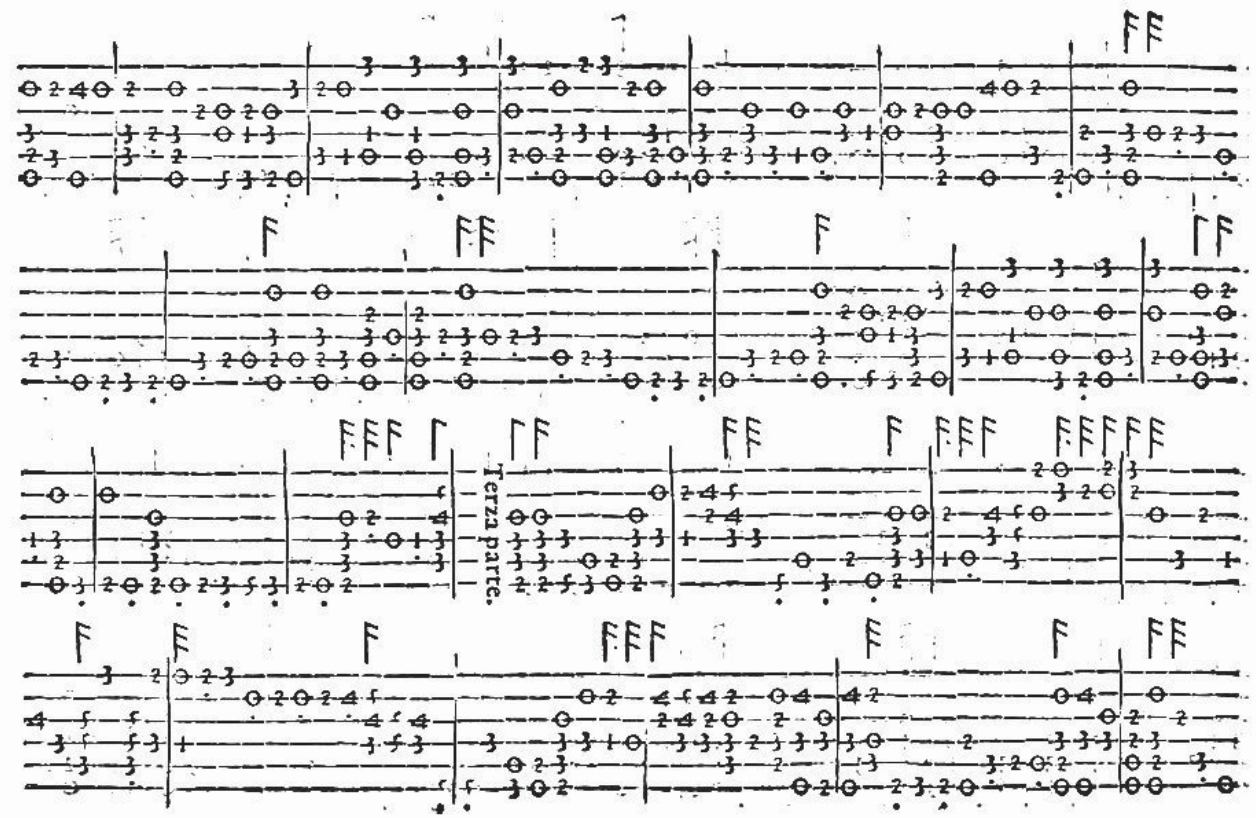
Terza parte.

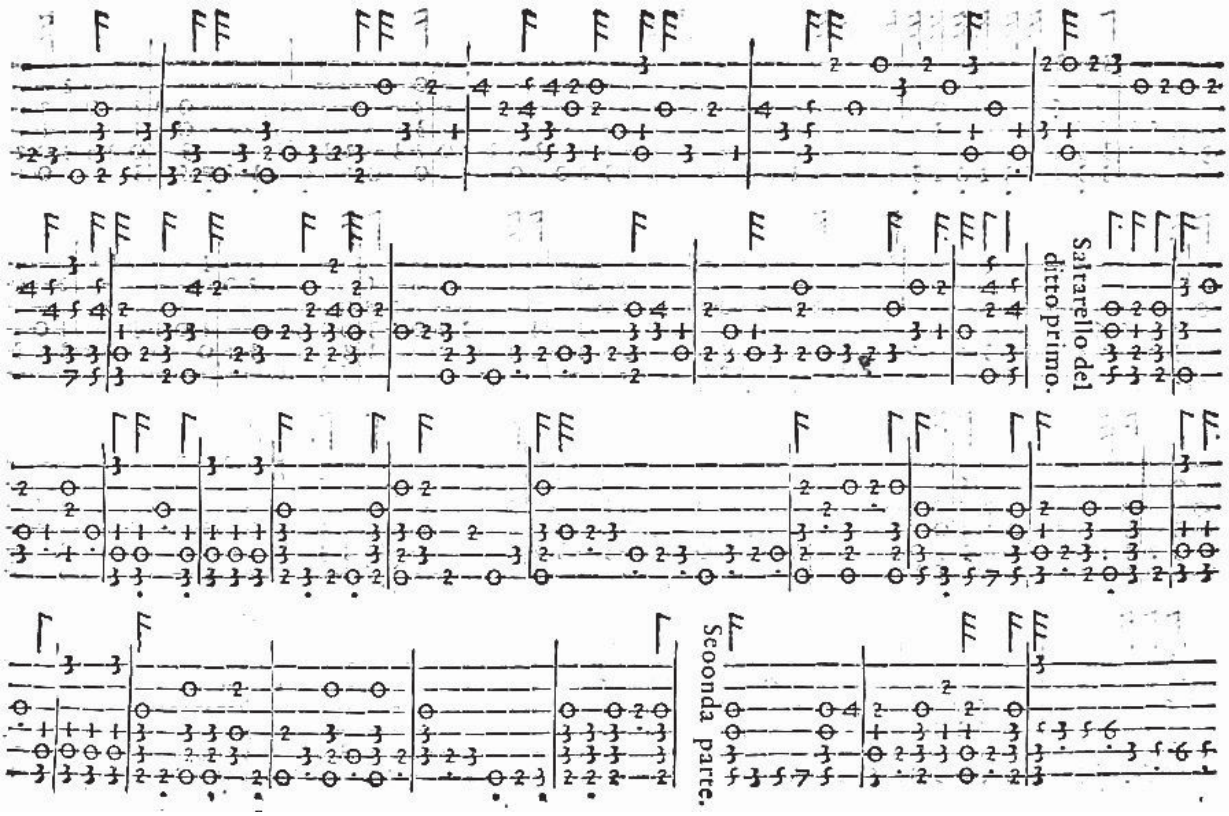
Saltarello del ditto primo.
Scoonda parte.

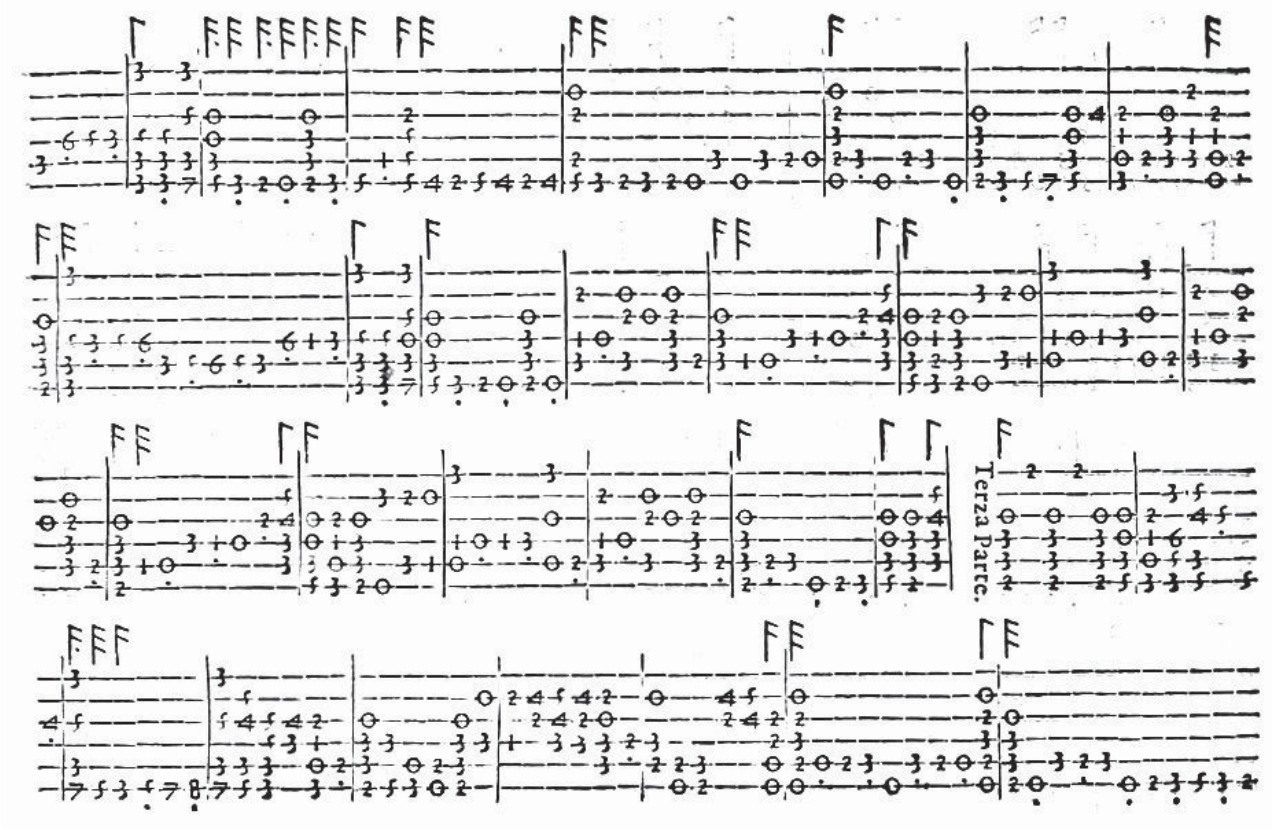
Terza Parte.

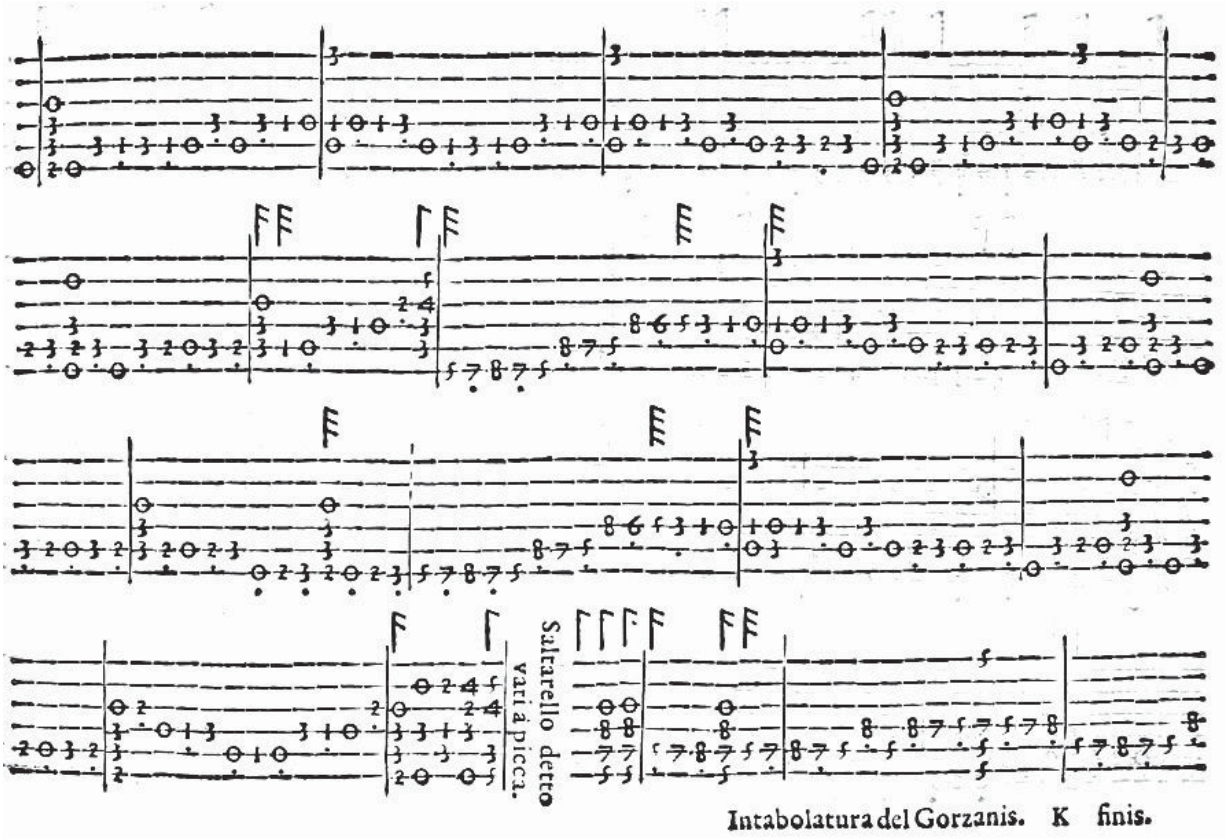
Saltarello detto
varia à picca.
Intabolatura del Gorzanis. K finis.

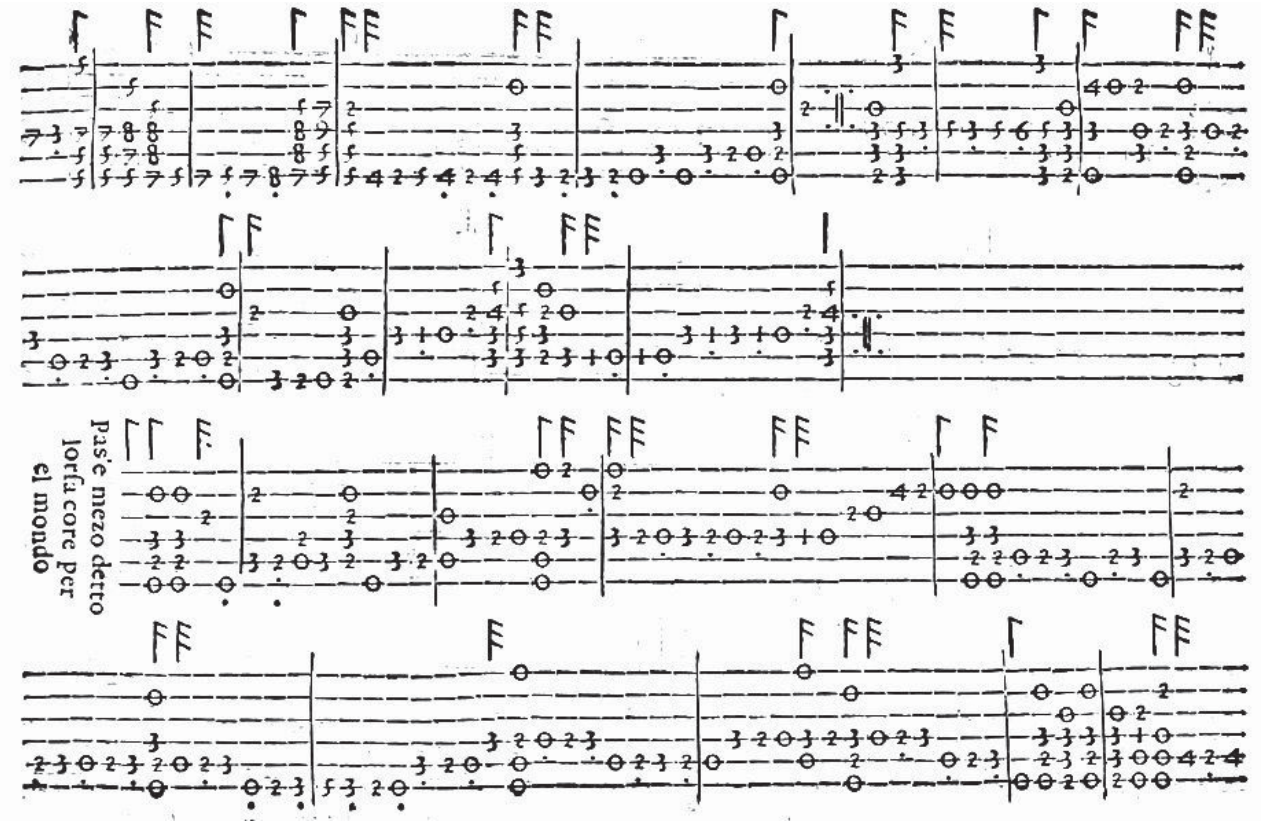
Pas'e mezo detto
lorfa core per
el mondo

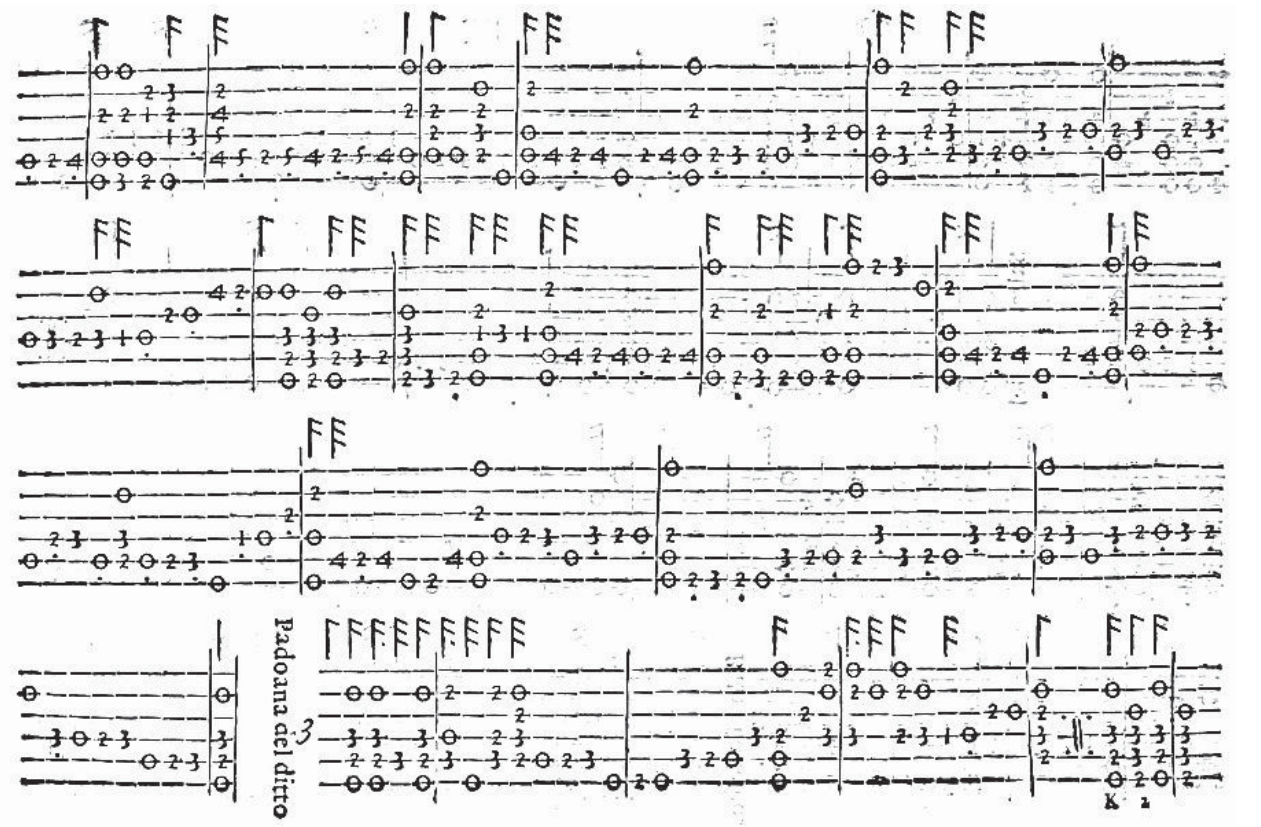
Padoana del ditto
K 2

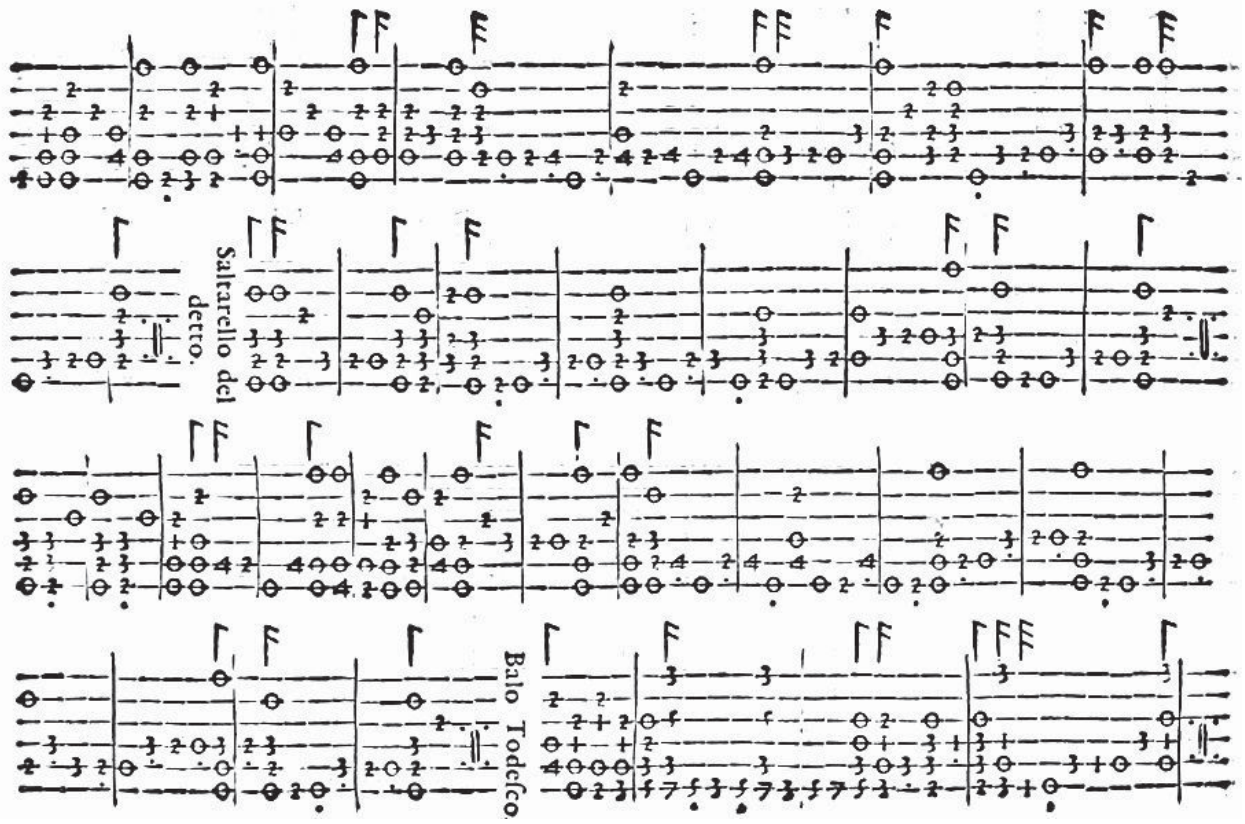
Saltarello del detto.
Balo Todesco

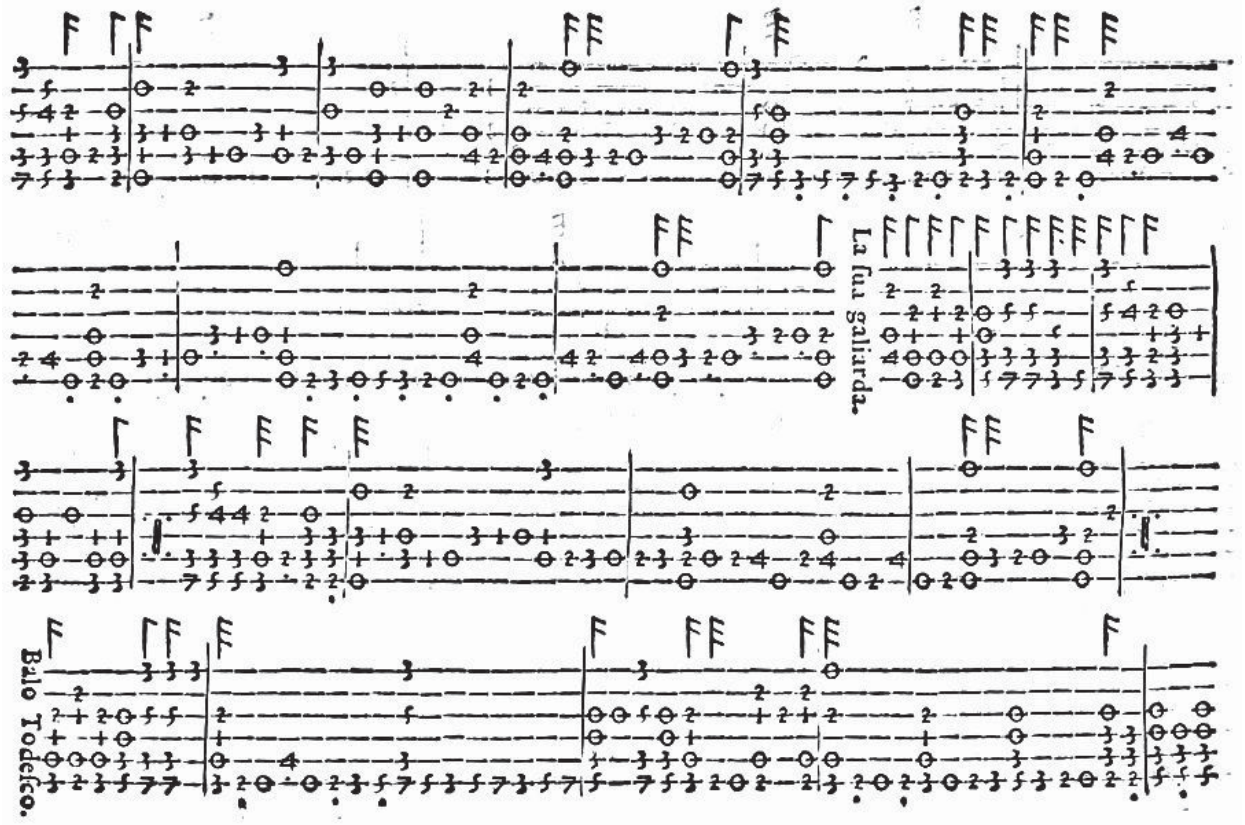
La sua gagliarda.
Balo Todesco.

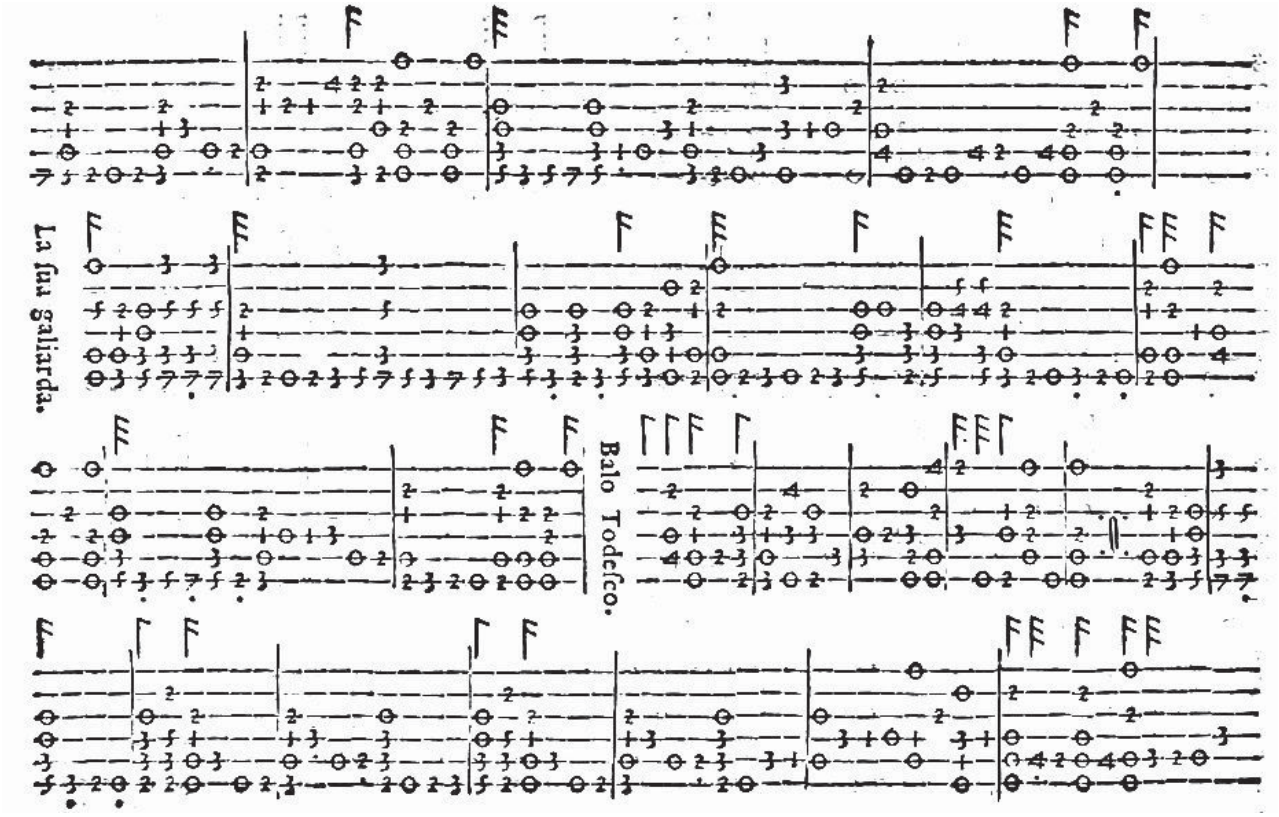
La fua galiarda.
Balo Todefco.

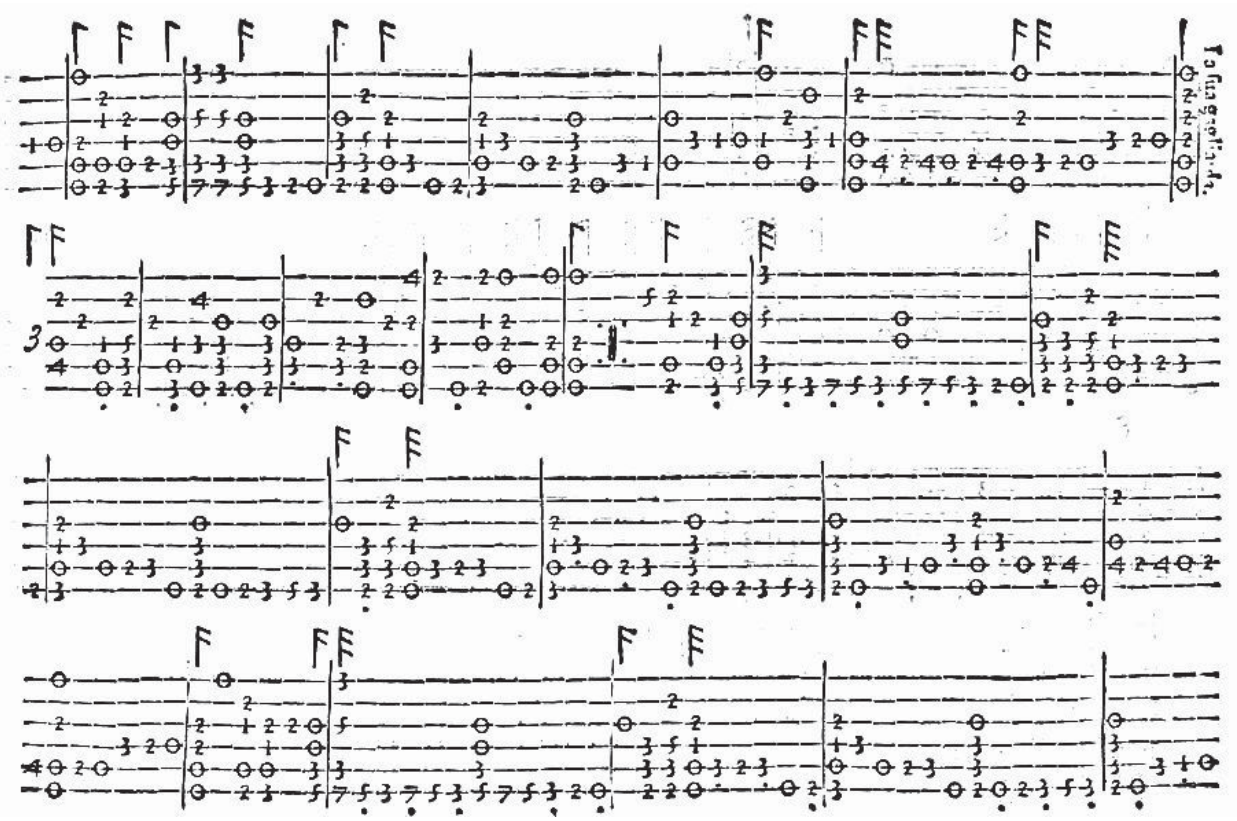
La fua galiarda.

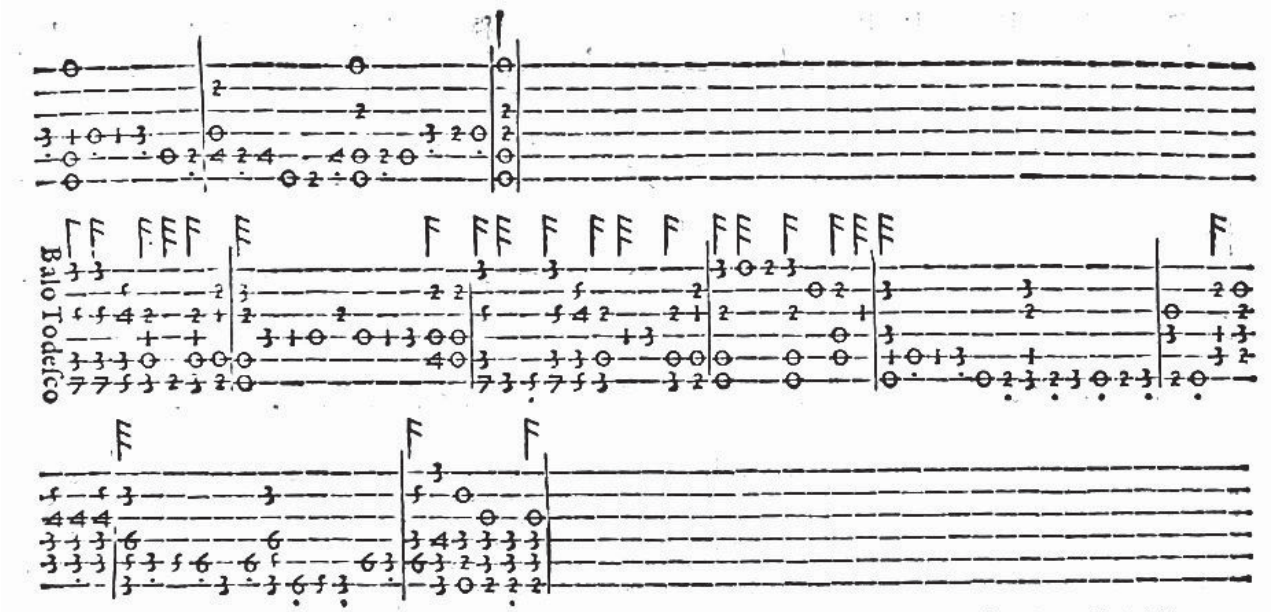

Fantasia Prima.
Fantasia Seconda.
Fantasia Terza.
Fantasia Quarta.
Fantasia Quinta.
Fantasia Sesta.
Pas'e mezo Anticho primo
Padoana del ditto
Saltarello del ditto
Pas'e mezo Anticho primo Tenori
Saltarello del detto

Saltarello detto il Bors
Pas'e mezo Anticho
Padoana del ditto
Saltarello del ditto
Saltarello ditto tu mi dai pena
Saltarello po gi aiuto al mio core
Saltarello quando fara madonna
Saltarello cauami ormai d'affani
Saltarello donna mi fai morire
Pas'e mezo sopra le presigne del gozanis

Pas'e mezo sopra gie uo desser d'un bors ah del gorzanis
Pas'e mezo sop a vna Canzon Francese
Pas'e mezo modeino
Saltarello del ditto primo
Saltarello ditto vati a picca
Pas'e mezo ditto Lorsla corte per el mondo
Padoana del ditto

Saltarello del ditto
Balo Todesco
La sua gagliarda
Balo Todesco
La sua gagliarda
Balo Todesco
La sua gagliarda
Balo Todesco

TREE EDITION