Giovanni Maria Radino

Intavolatura di Balli

1592

TREE EDITION

Giovanni Maria Radino

Intavolatura di Balli

1592

© 2018
TREE EDITION
Albert Reyerman

Index

Page	Title
1	Passemezo
1	Seconda Parte
1	Terza Parte
2	Quarta Parte
3	Quinta Parte
3	Sesta Parte
4	Setima Parte
5	Gagliarda del ditto
5	Seconda Parte
5	Terza Parte
5	Quarta Parte
6	Quinta Parte
6	Sesta Parte
7	Padoana Prima
8	Seconda Parte
10	Padoana Seconda
12	Gagliarda Prima
12	Gagliarda Seconda
13	Gagliarda Terza
14	Gagliarda Quarta

INTAVOLATVRA
DI BALLI
PER SONAR DI LIVTO
DA GIO MARIA RADINO

NVOVAMENTE DATI IN LVCE,

Alli molto Illuſtri Signori, il Signor Adolfo, Vvolfango Teterico, Quintino, fratelli: & Giouanni, Vvolfango Gioegio, cugini. Baroni d'Altan in Goldburg, &c.

IN VENETIA, Appreſſo Giacomo Vincenti. M. D. XCII.

Pais'e mezo.

Seconda Parte.

Terza Parte.

A z

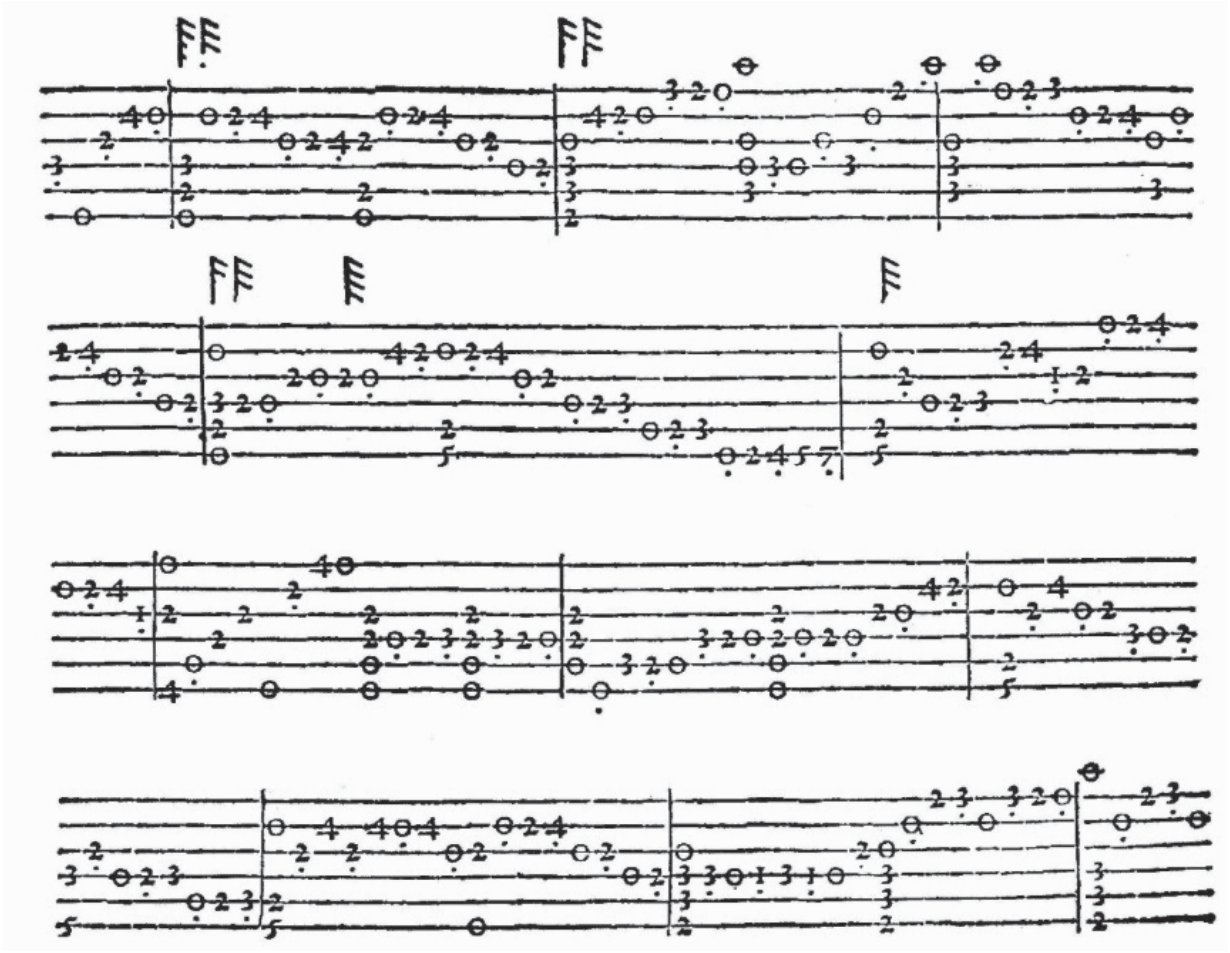

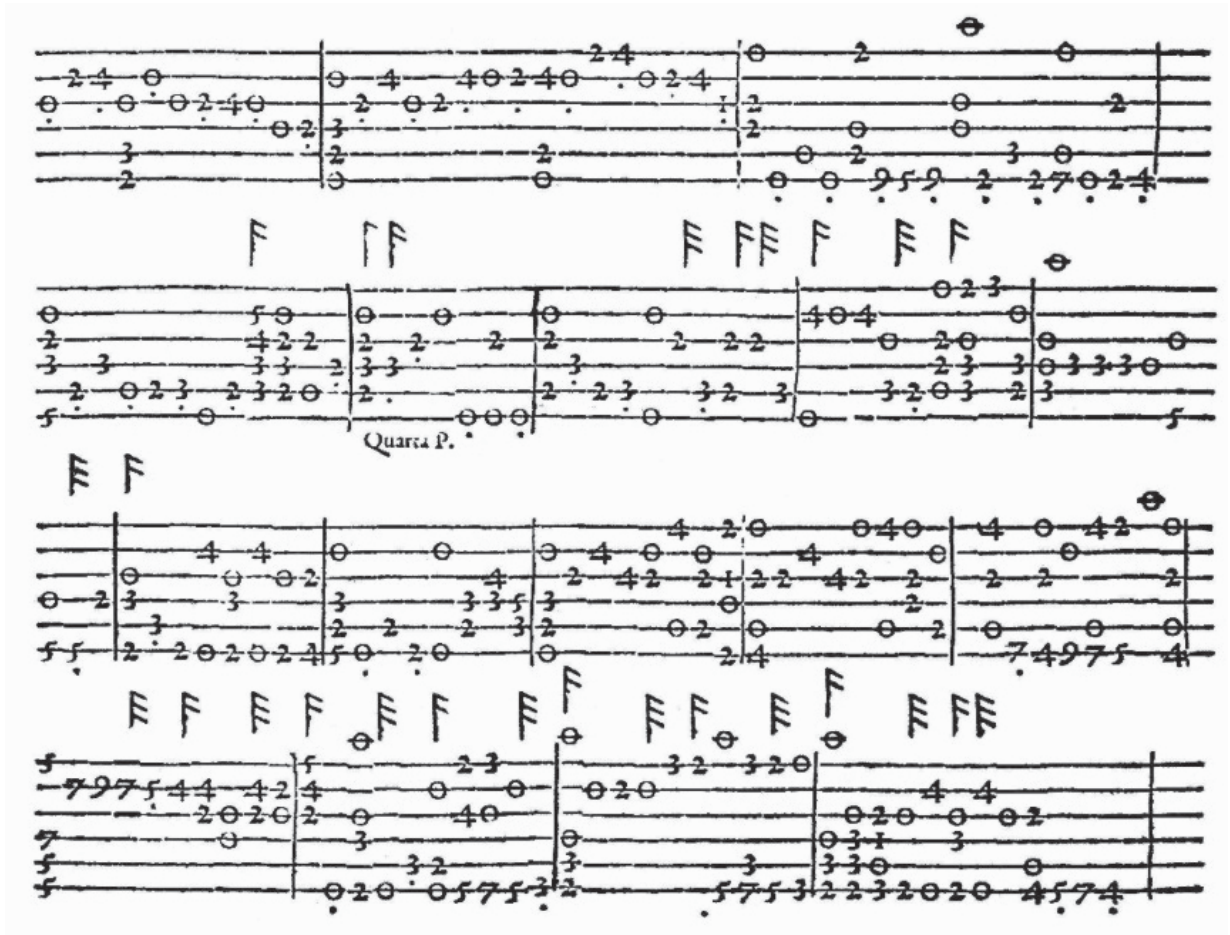
Quarta P.

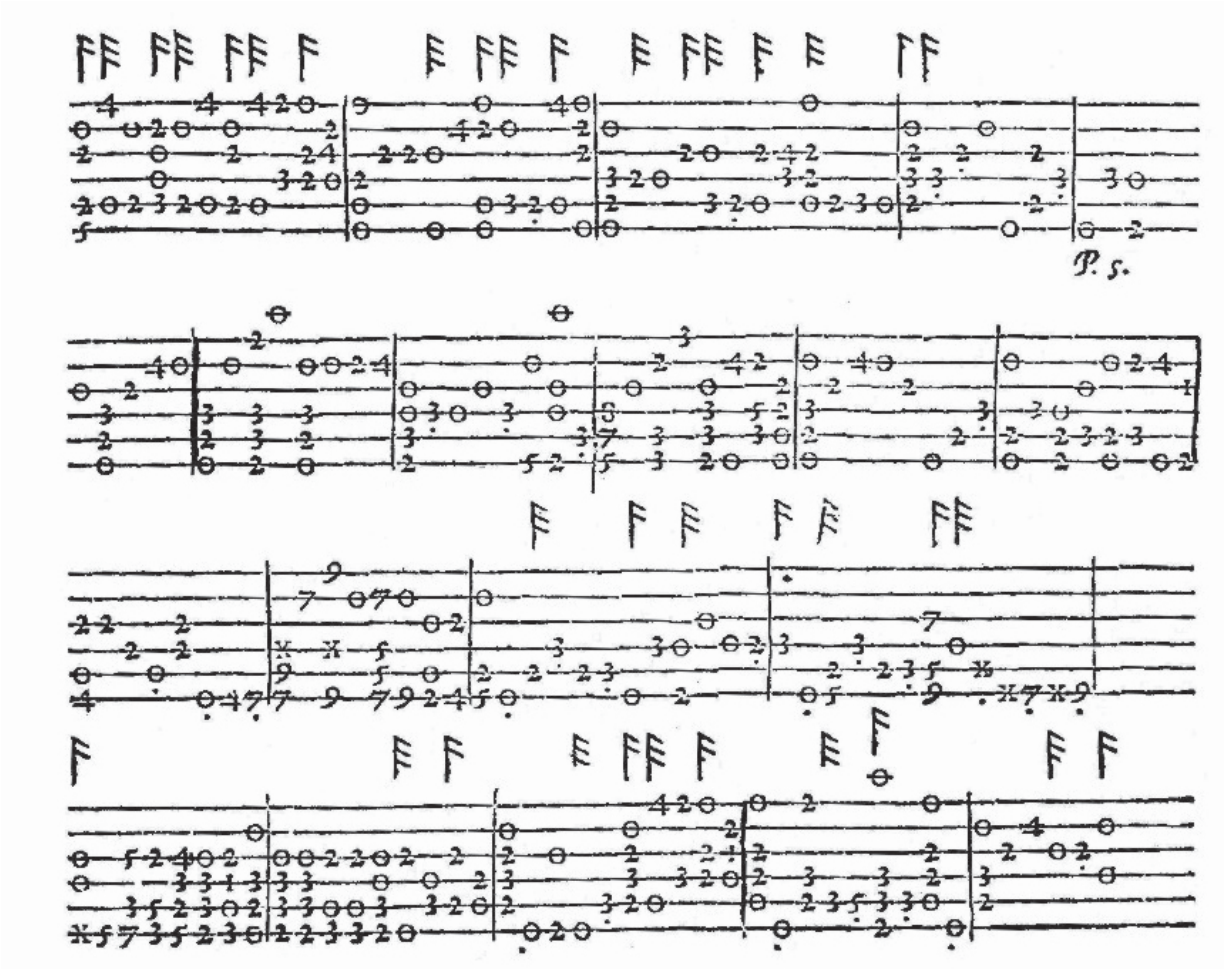
P. 5.

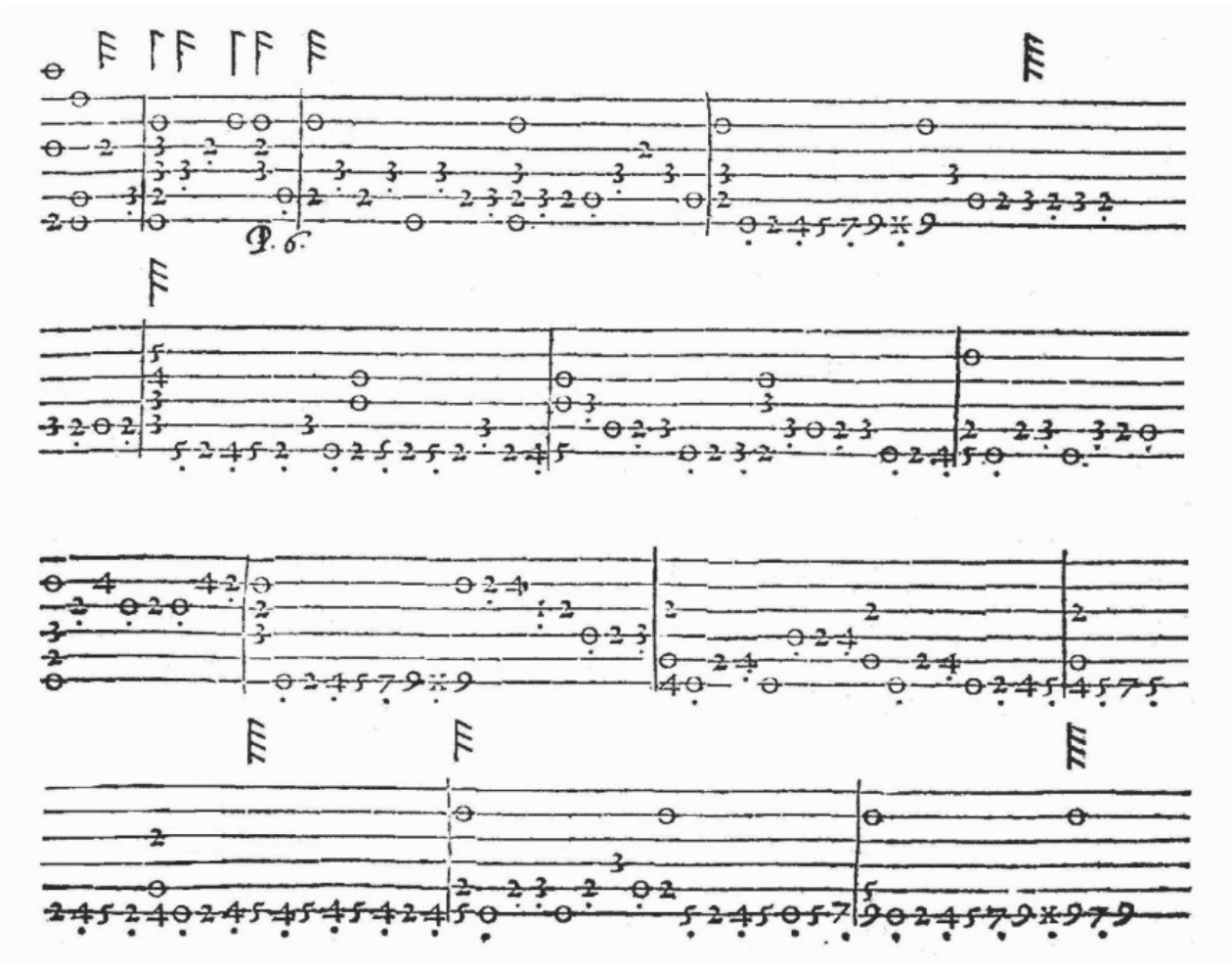
P. 6.

Settima

Parte.

Il fine del
Paſs'e mezo

Gagliarda del ditto.

Seconda Parte

Terza Parte.

Quarta Parte.

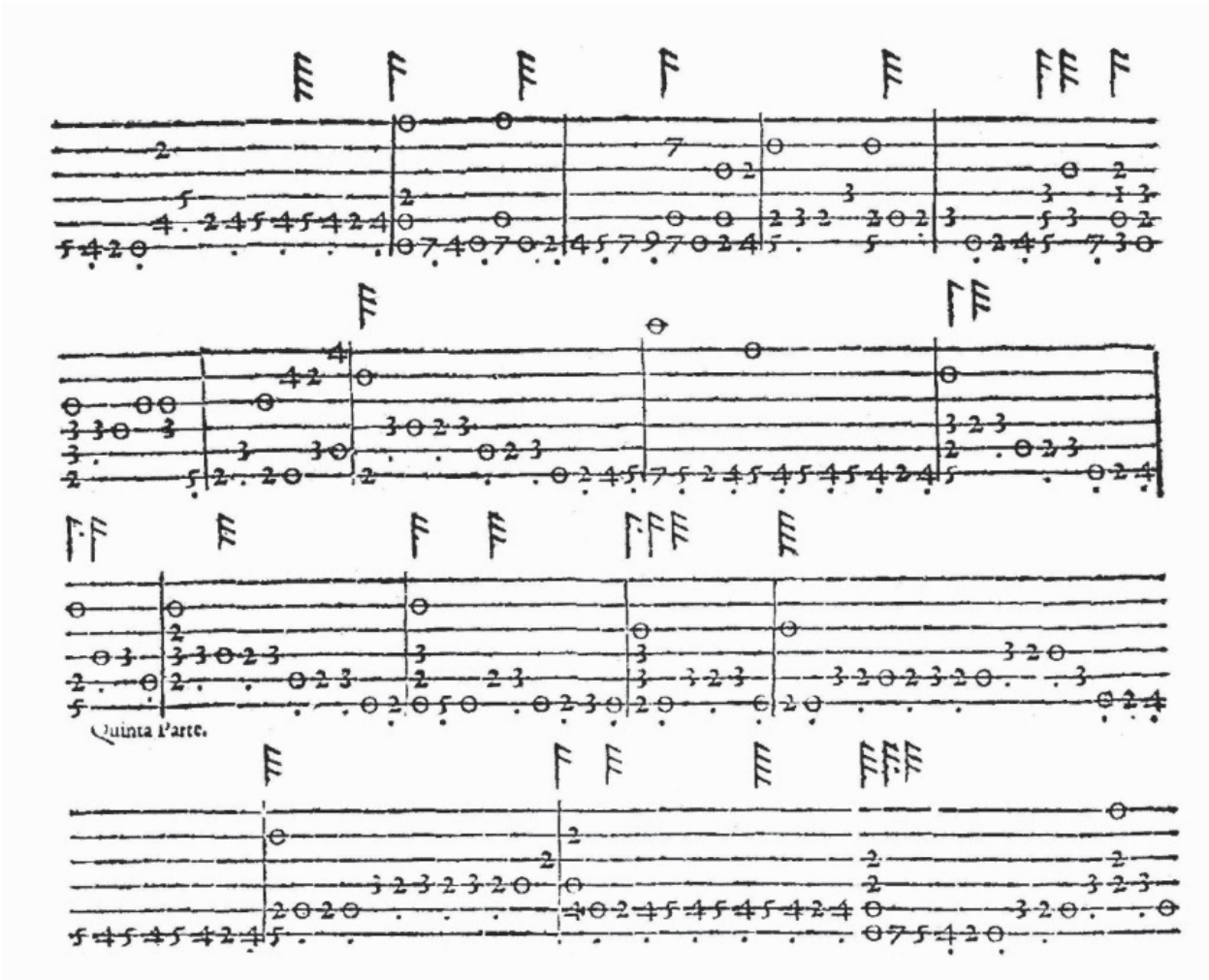
Quinta Parte.

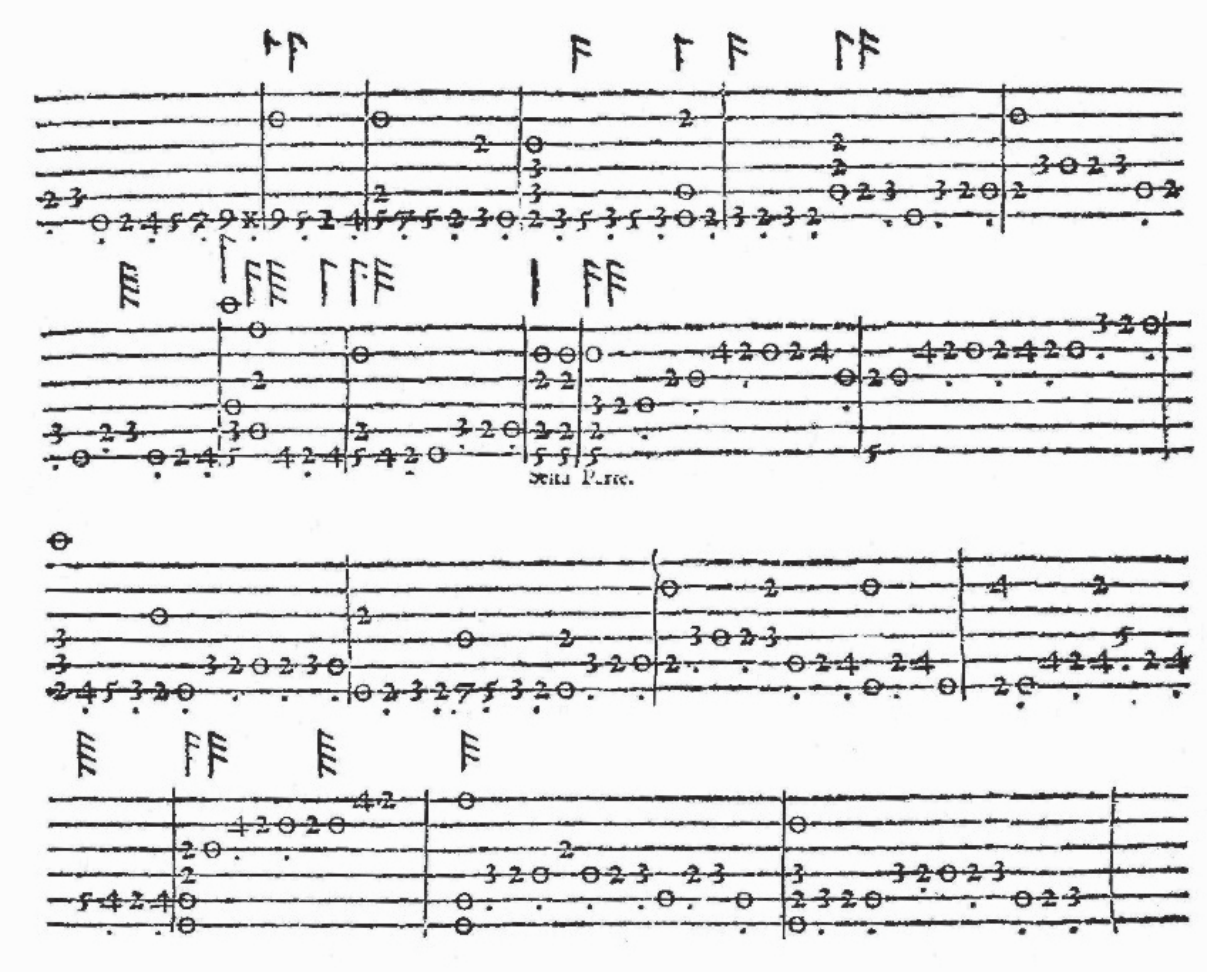
Sesta Parte.

Ripref.

C.

Padoana Prima.

Seconda
Parte.

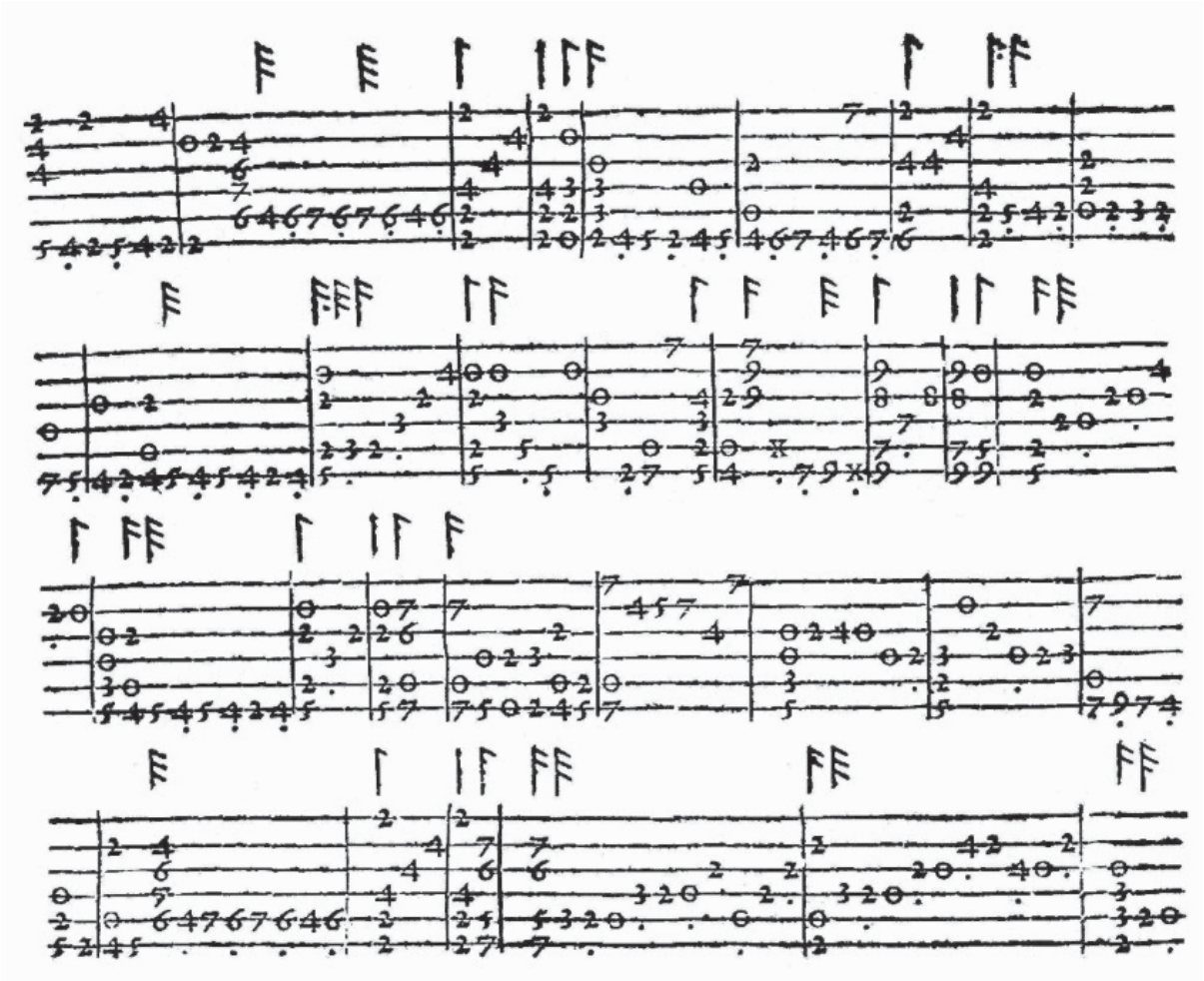

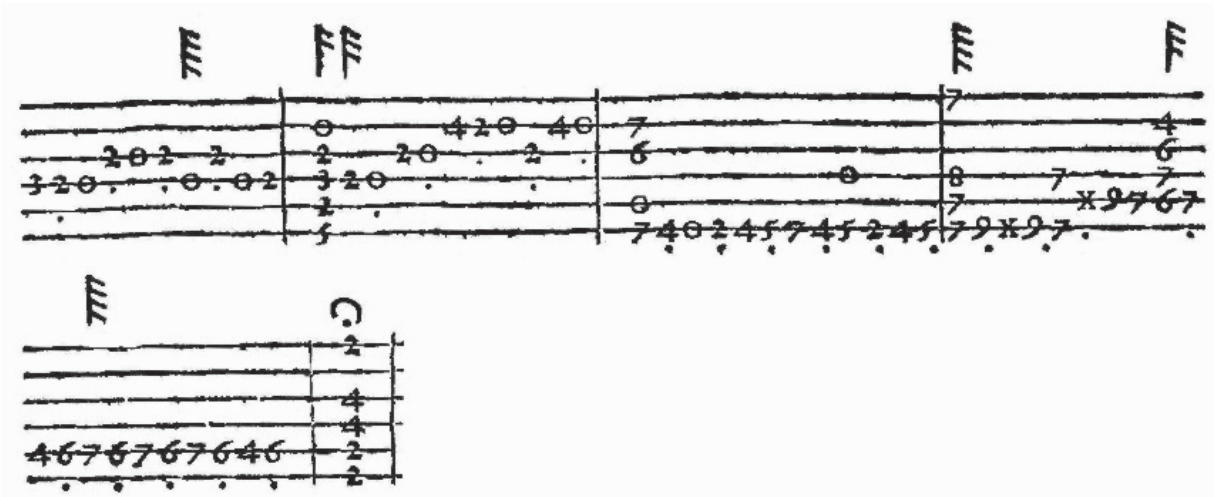

Padoana Seconda

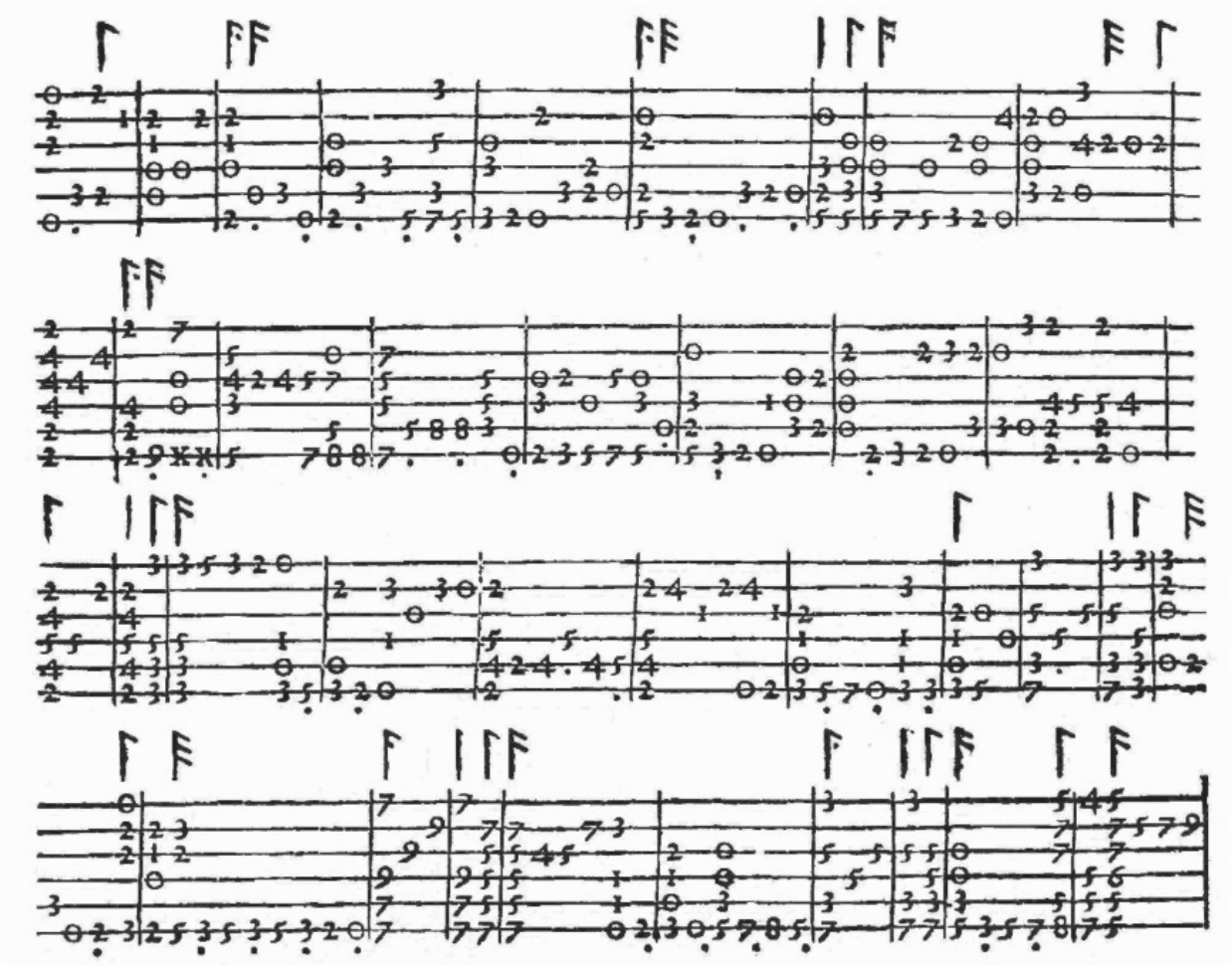

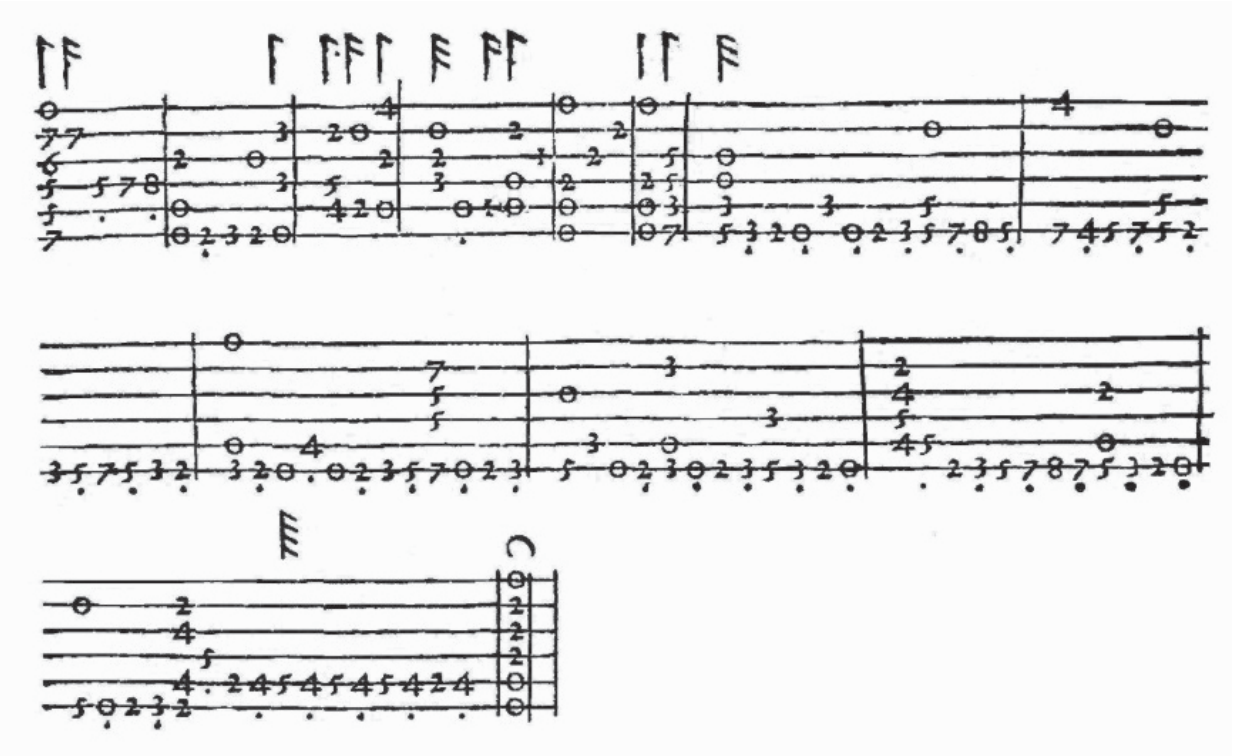

Gagliarda Prima

C.

Gagliarda Seconda

Balli di Gio. Maria Radino.

D

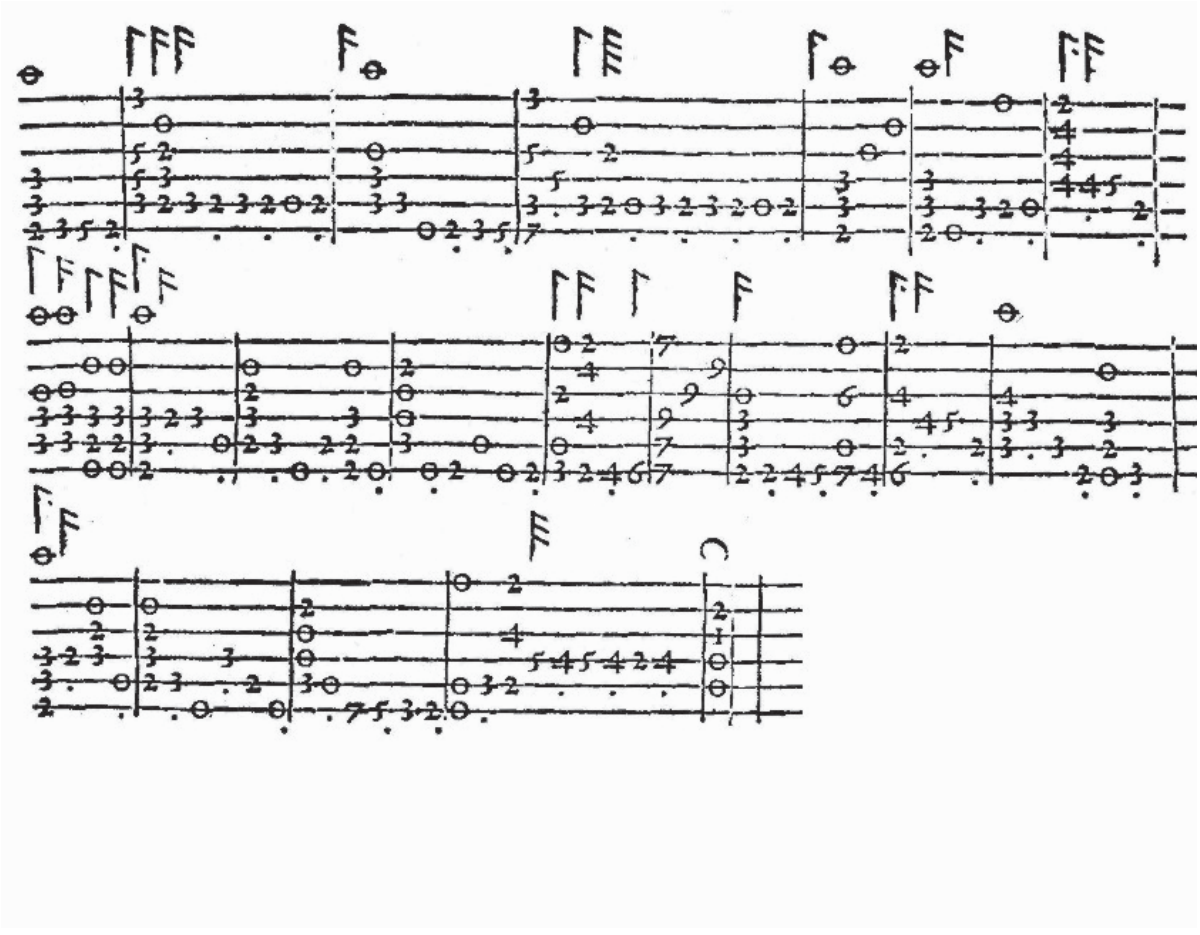

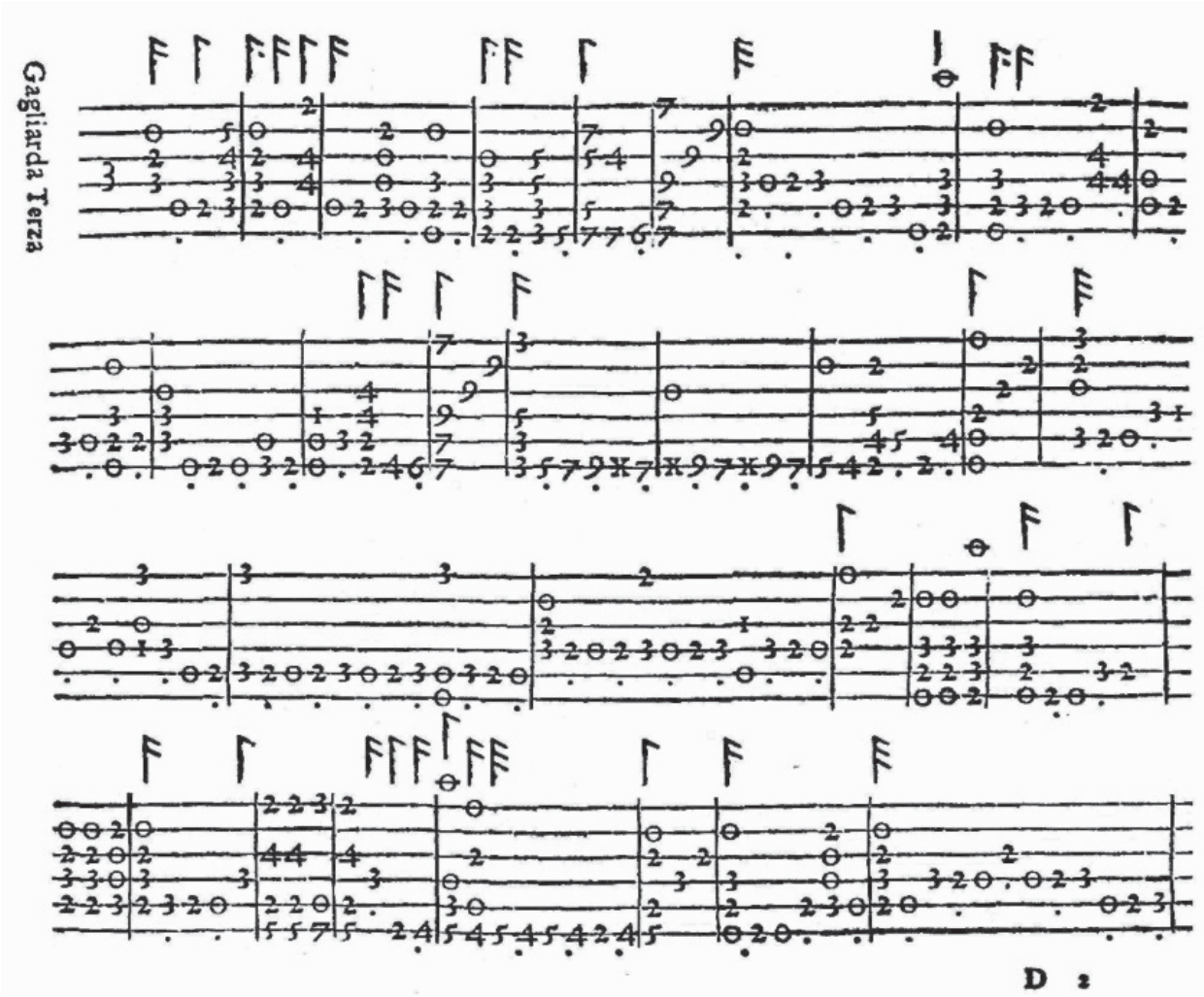
Gagliarda Terza
D 2

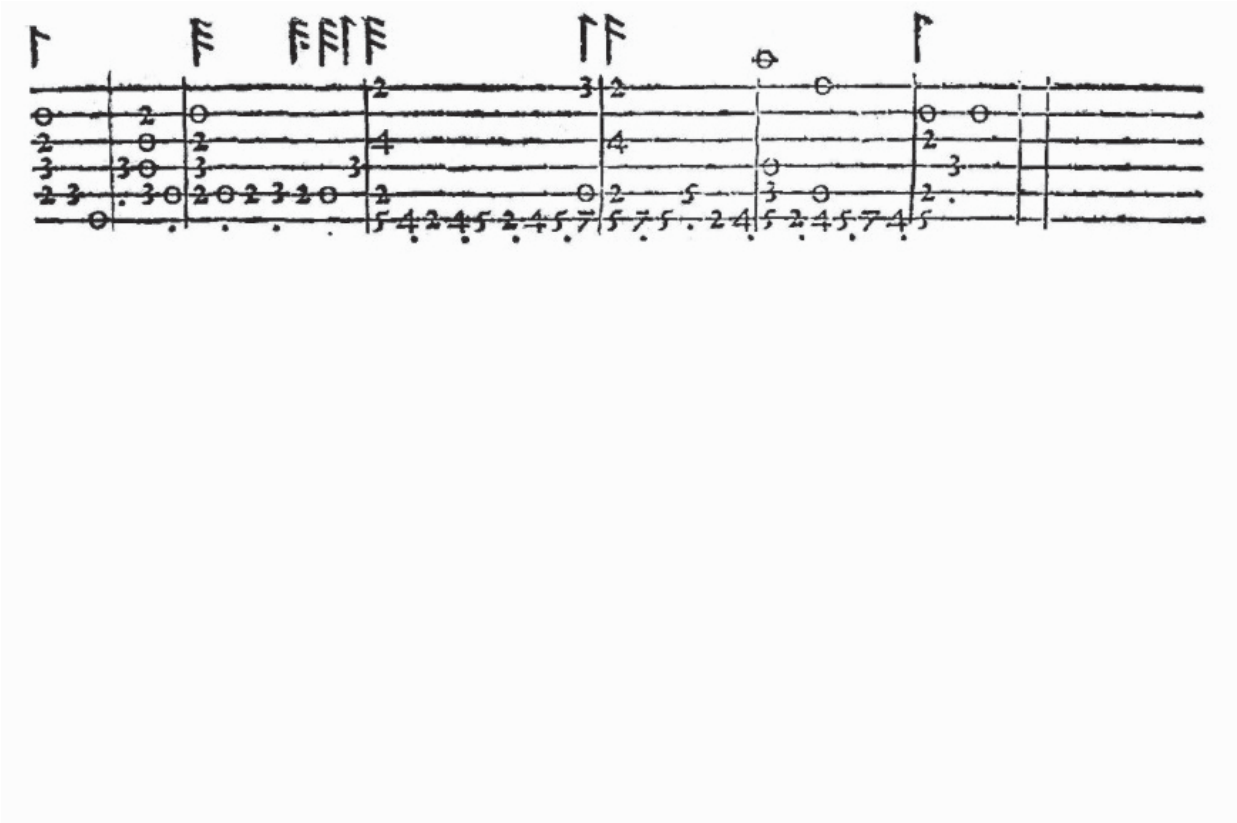

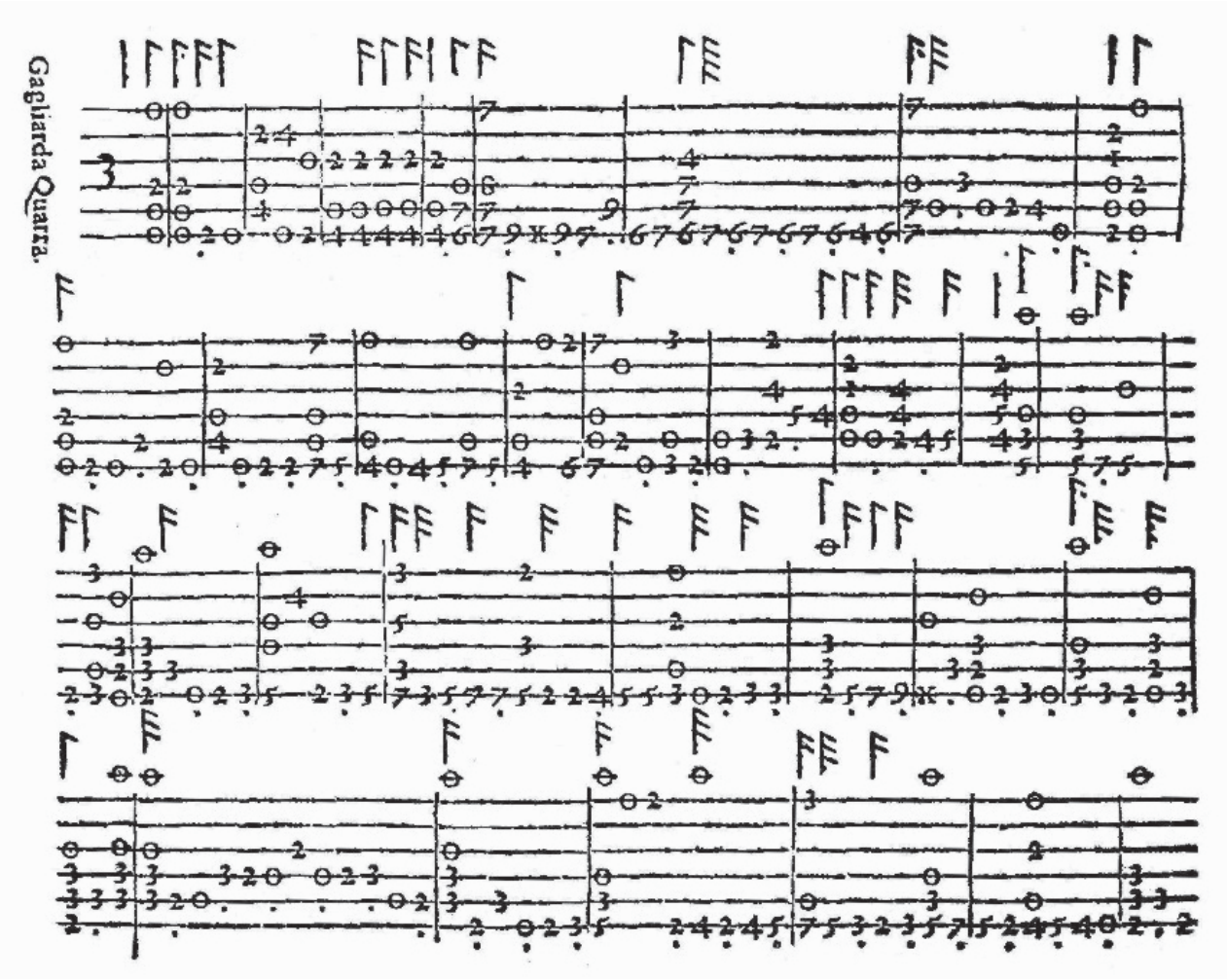
Gagliarda Quarta.

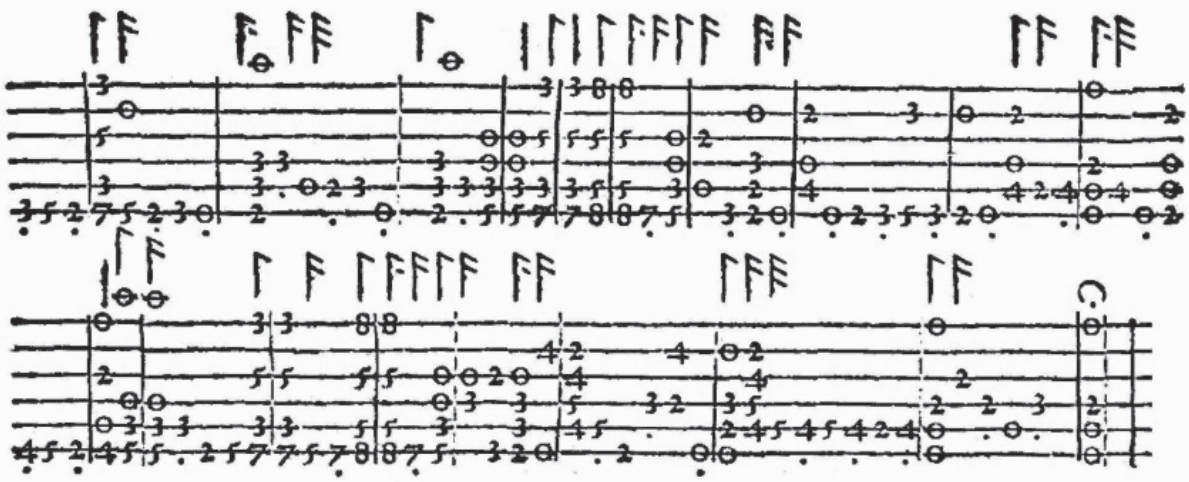

IL FINE·

TAVOLA

Paſs'e mezo di Sei Parte.
Gagliarda del ditto.
Padoana Prima.
Padoana Seconda.
Gagliarda Prima.
Gagliarda Seconda.
Gagliarda Terza.
Gagliarda Quarta.

IL FINE.

TREE EDITION