Francescho Bianchini

Tabulature de Lutz
en diverses formes

Jacques Modern
Lyon, 1549

TREE EDITION

Francescho Bianchini

Tablature de Lutz

en diverses formes

Nachdruck
des zweiten Teils des Drucks
von Jacques Modern, Lyon, 1549

nach dem Exemplar
Mus Pr 158 4^0
der Bayerischen Staatsbibliothek
München

Der erste Teil des Drucks enthält

Giovanni Paolo Paladin
Tablature de Lutz
en diverses sortes

und ist als eigenständige Ausgabe
ebenfalls bei TREE EDITION verlegt.

© 2010

TREE EDITION
Albert Reyerman

Das Orginal ist ein Querformat.
Für diese Ausgabe wurden zwei Querformatseiten
übereinander anstatt *nebeneinander* angeordnet.

TABVLATVRE DE LVTZ,

En diuerses formes,

de

Fantasie, Bassedances,
Chansons, Pauanes,
Pseaulmes, Gaillardes.
Composées par diuers Musiciens, &
Entablées, selon le Ieu du Lutz.

par

M. FRANCESCHO Bianchini
Venetiano.

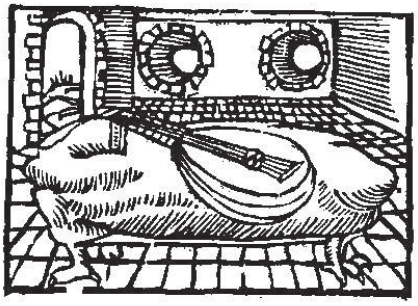

Imprimées nouuellement a Lyon, par Iacques Moderne.

TABVLA.

Phantasia.	F. Bianchino.	fo.4.
¶ Chansons.		
Quant tu vouldras	Isaac Lheritier	fo.6.
Est il regret.	G. Bichenet.	fo.8.
Dame me sante	Entraygues	fo.10.
Vng grand desir	Maillard	fo.12.
Si iay lamour	Croquillon	fo.14.
Vous semblet il	G. de la Mœulle	fo.16.
¶ Psaulmes.		
In domino confido	A. Mornable	fo.18.
Domini est terra	A. Mornable	fo.20.
Benedic anima mea	Certon.	fo.22.
¶ Bassedances.		
Quand se congneu		fo.24.
Fortuna allors.		fo.26.
¶ Pauanes.		
La Milanese.		fo.27.
La Fauorita.		fo.28.
¶ Gaillardes.		
El Peschatore.		fo.30.
El Mulinaro.		fo.32.

¶ FINIS.

A Illustre, & reuerendissime Seigneur Francois GOVFFIER Euesque de Beziers. Francois Blanchin presente humble Salut.

SACHANT Reuerendissime Seigneur qu'estes extraict de moult noble lignée laquelle de tout tẽps a accoustumé prendre delectation en toutes nobles & bonnes sciences, & vertueuses meurs. Et entre les aultres en l'vn des sept Ars Liberaulx, assauoir au recreatif leu d'instrumentz, mesmes du Lutz Instrument Royal. Moy indigne me suis ingere faire & composer à vostre honneur & louenge ce petit œuue, lequel comme vostre treshumble seruiteur vous prie receuoir (combien que ce ne soit chose de grande importance, & telle que a vostre seigneurie bien appartiendroit). Et pourtant vostre bon plaisir sera de me vouloir pardonner, si ie ay este si hardy de le vous presenter. Ie spere de myeulx en myeulx me parforcer de vous offrir chose laquelle, moyennant l'ayde de Dieu, sera agreable a vostre Dignite.

De Lyon par le vostre humble seruiteur F. Blanchin.

FANTASIA. de F. Bianchini.

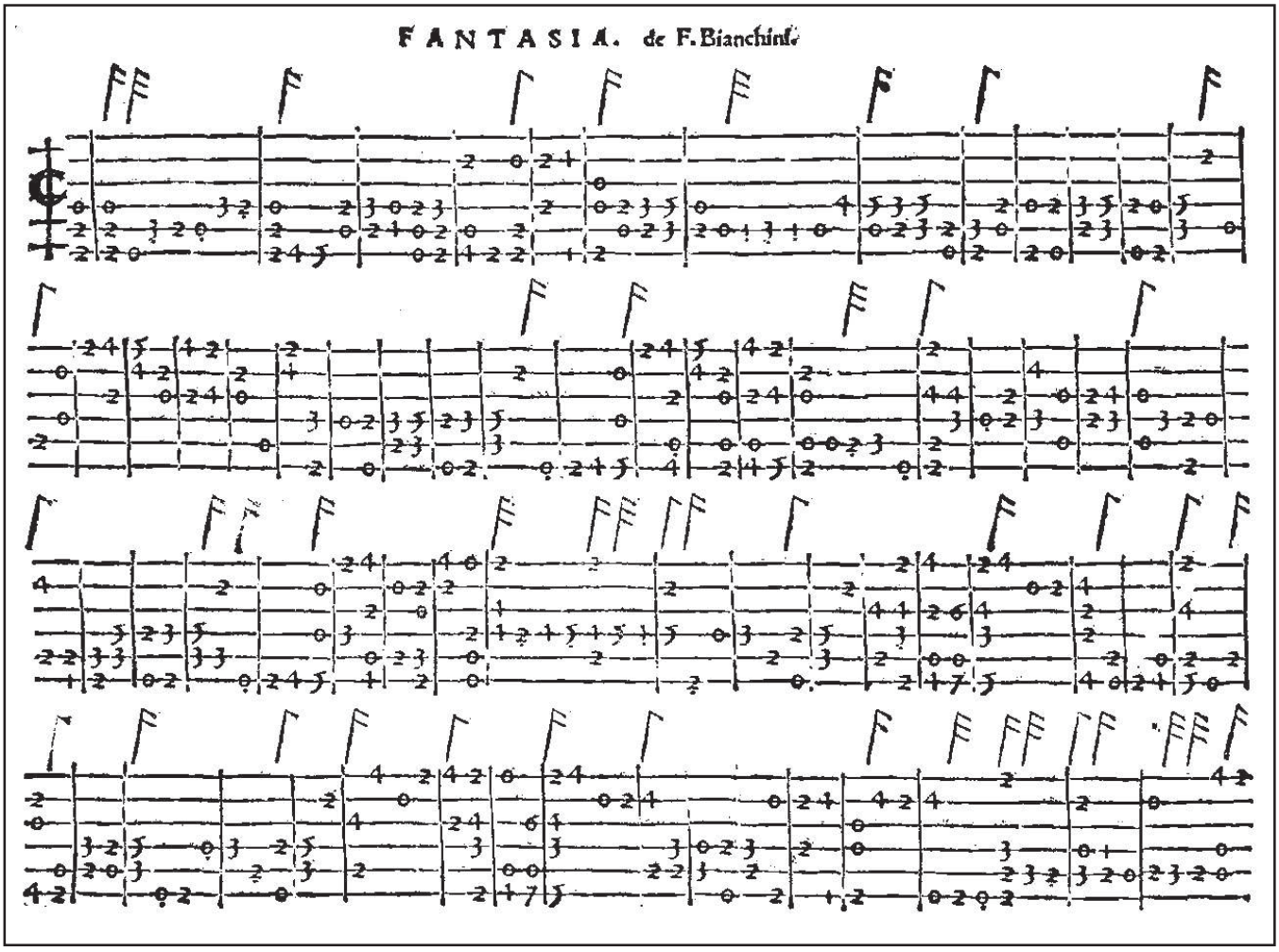

FANTASIA. de F. Bianchini.

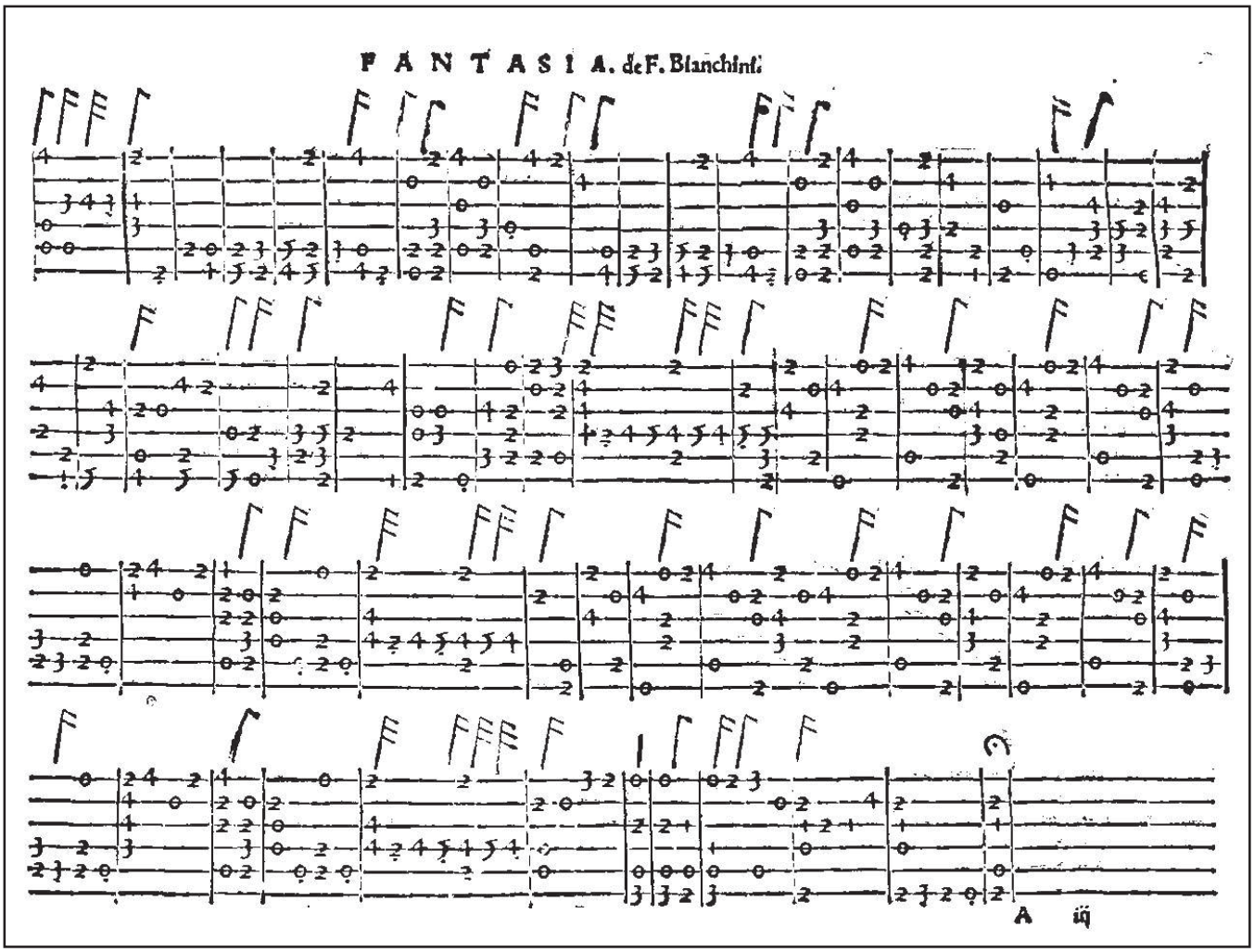

QVANT TV VOVLDRAS. Isaac Lheritier. Fo. 6.

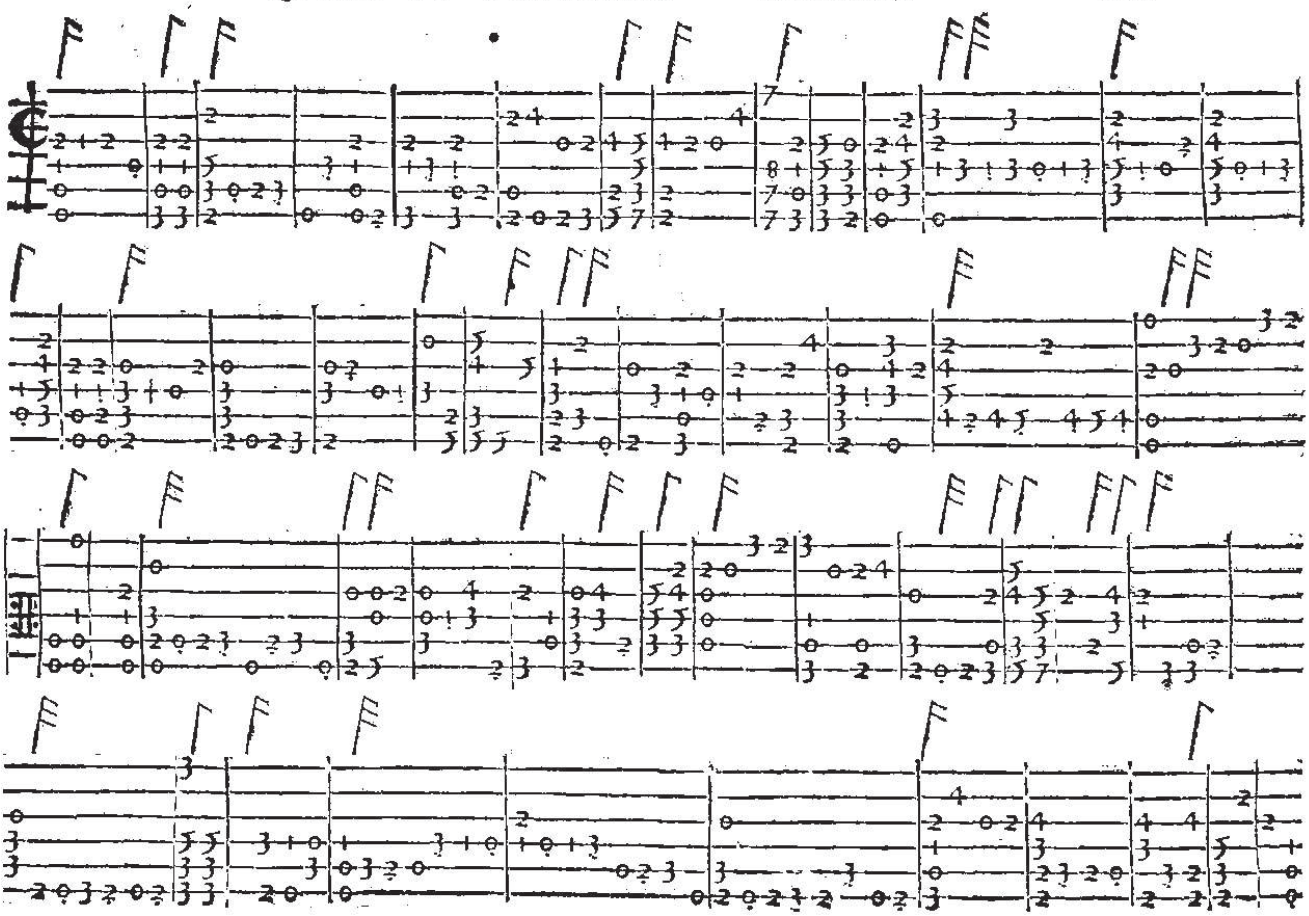

Fo. 7.

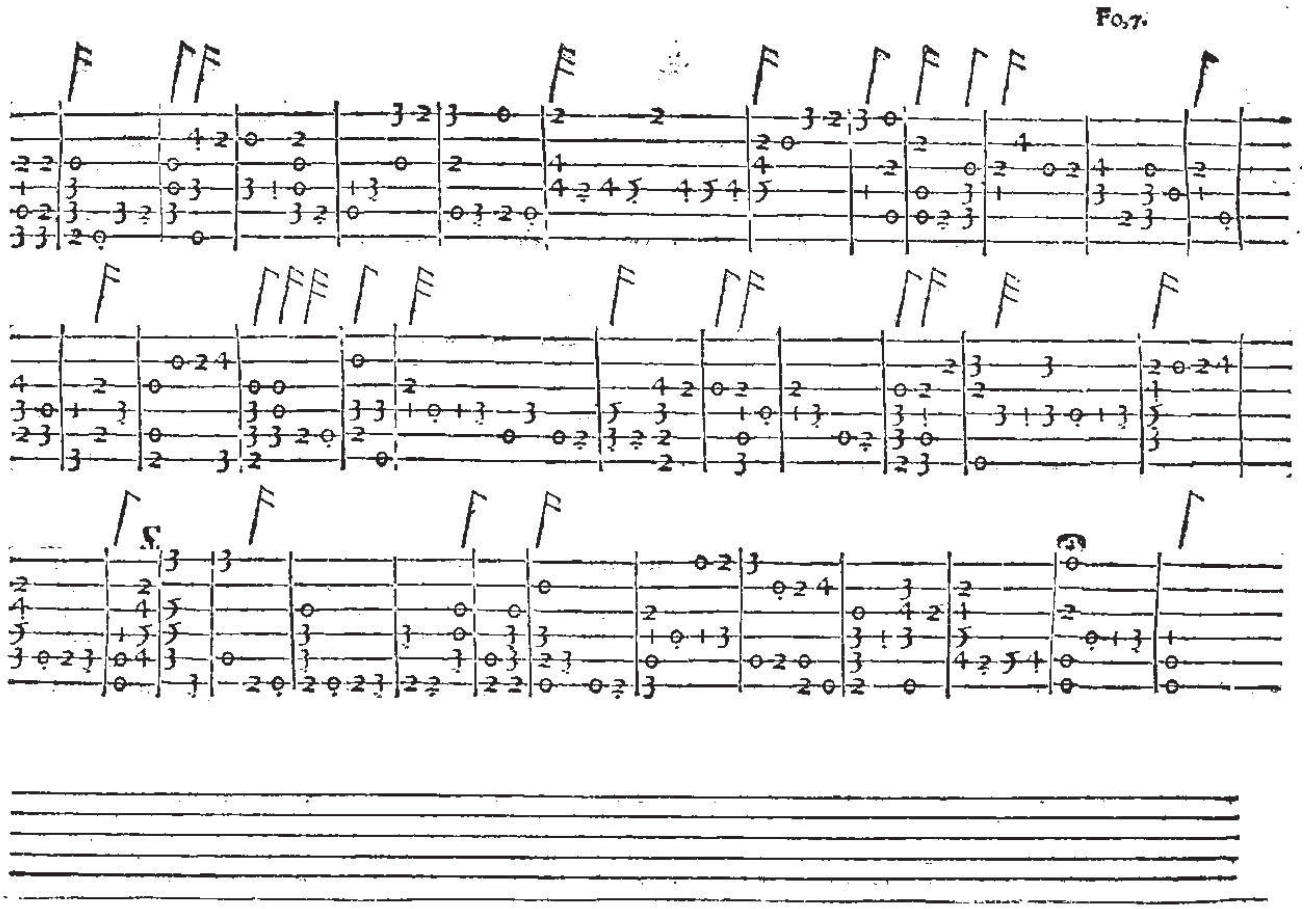

EST IL REGRET. G. Bichenet.

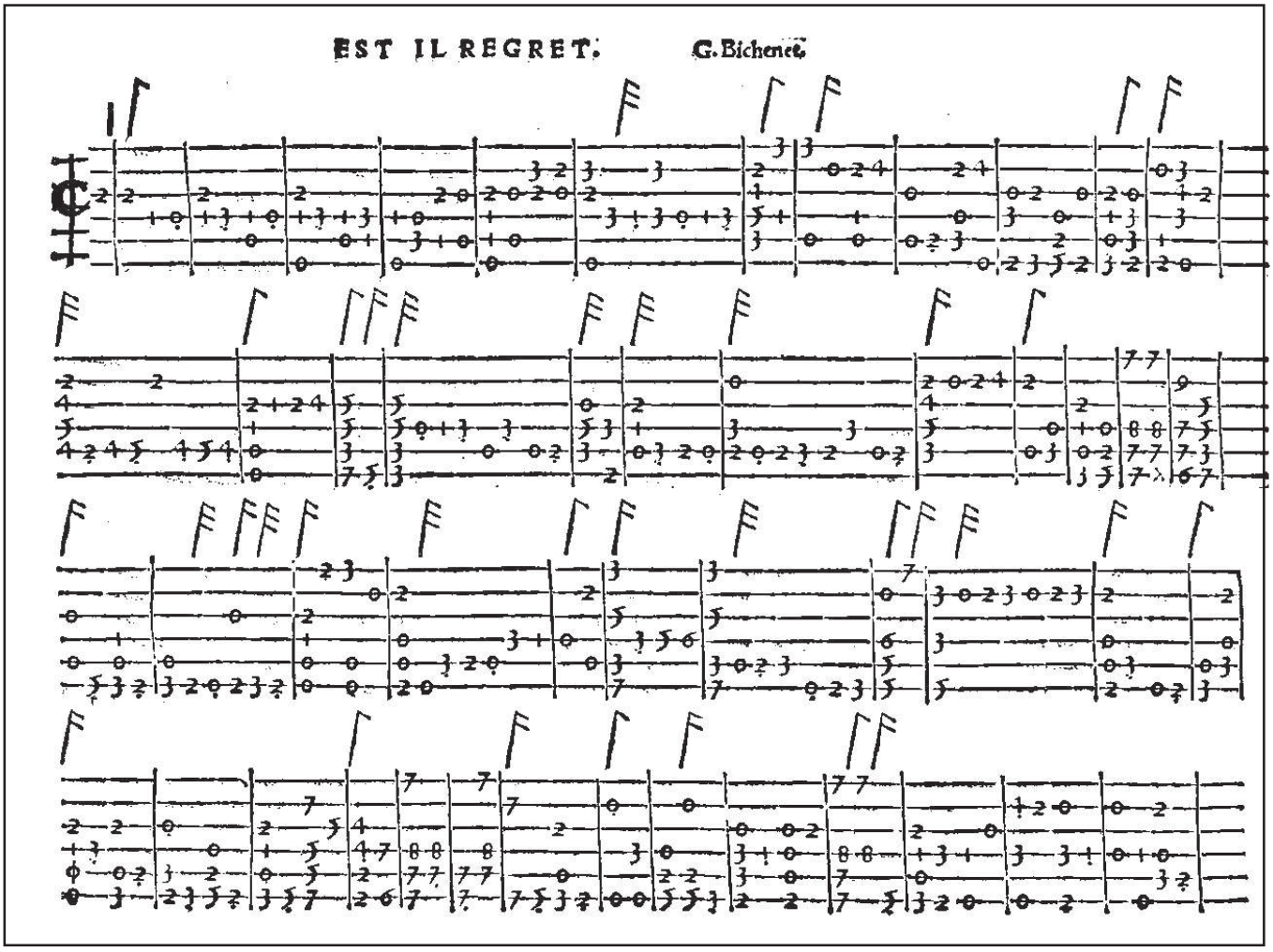

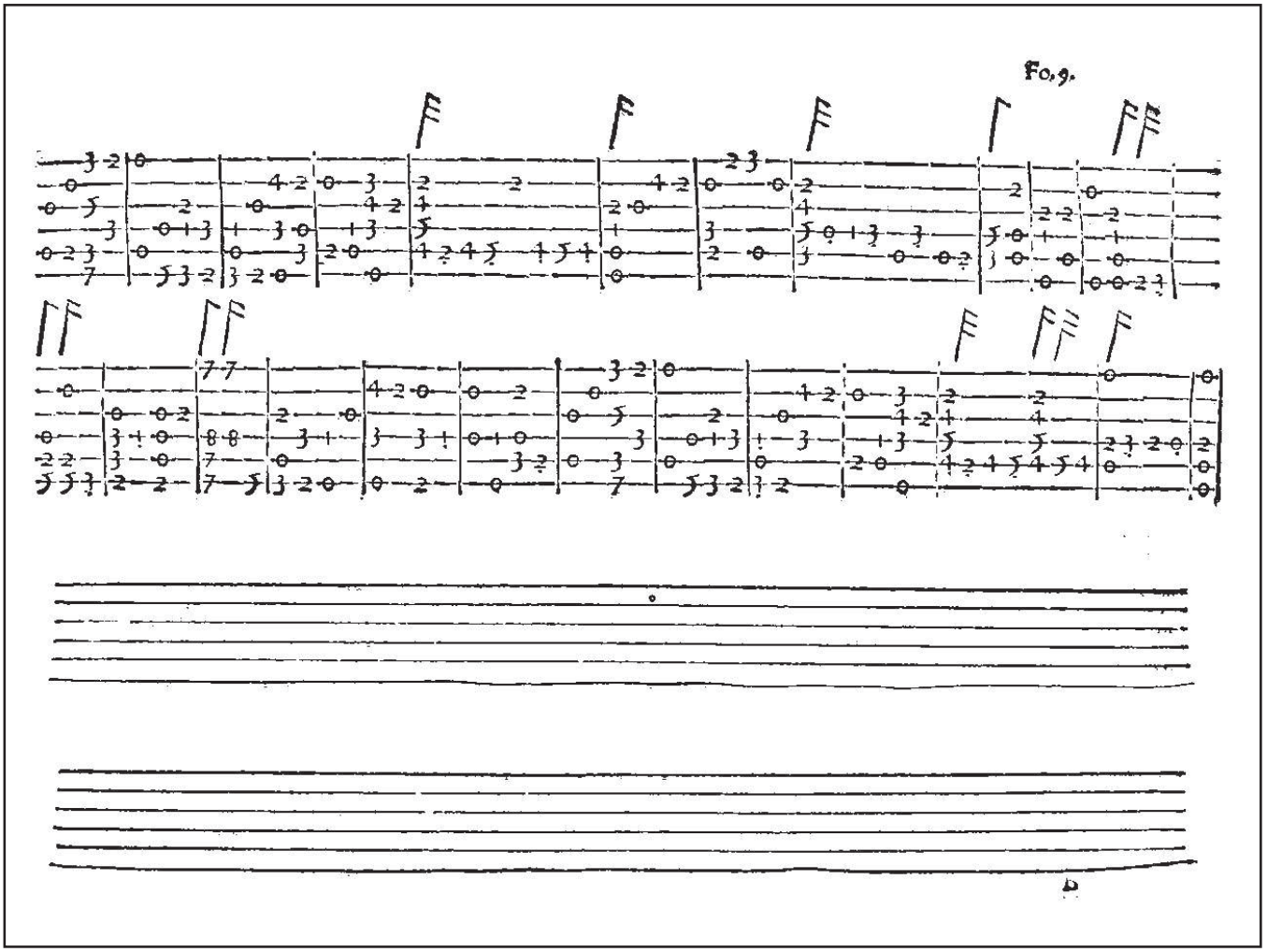

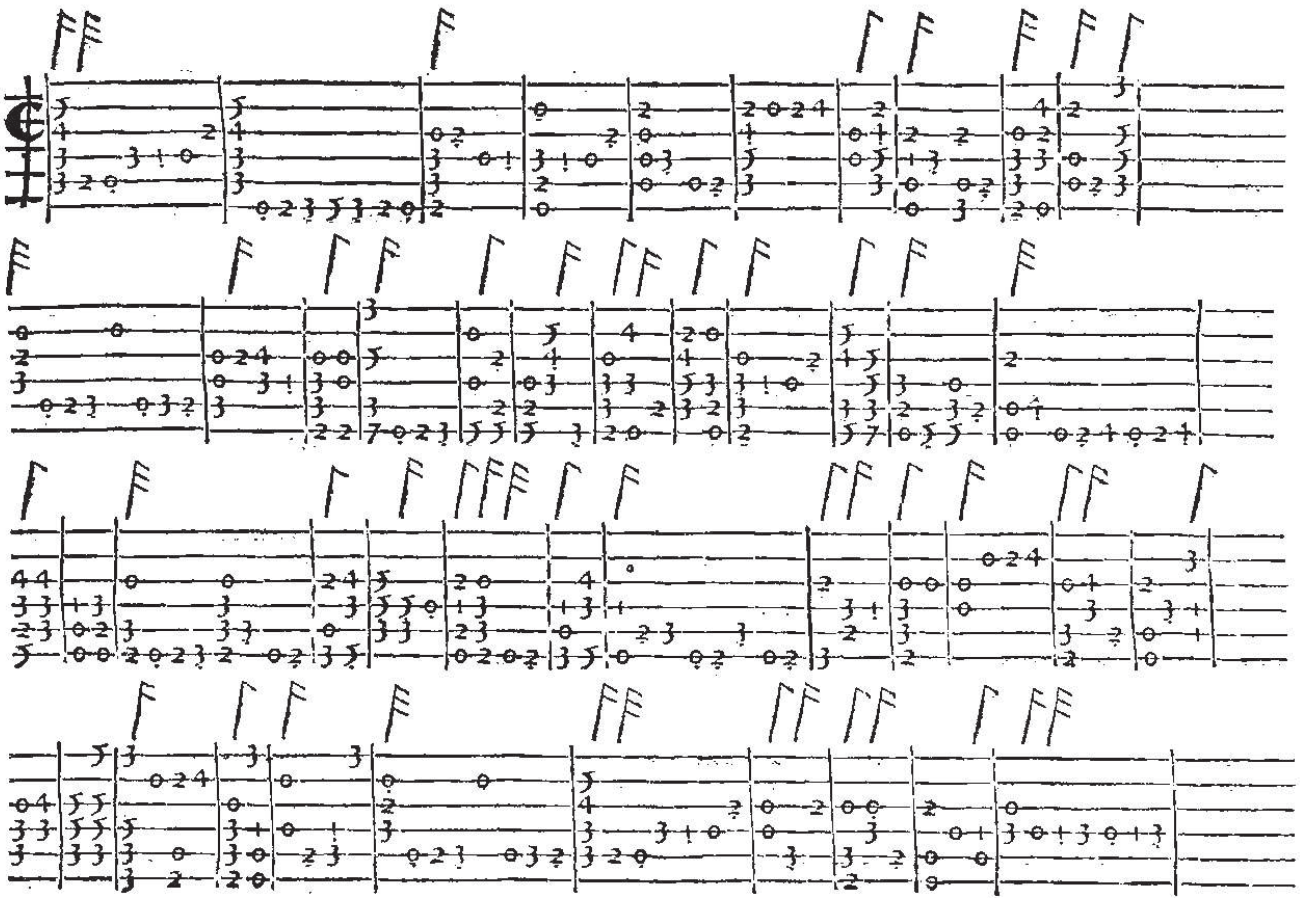

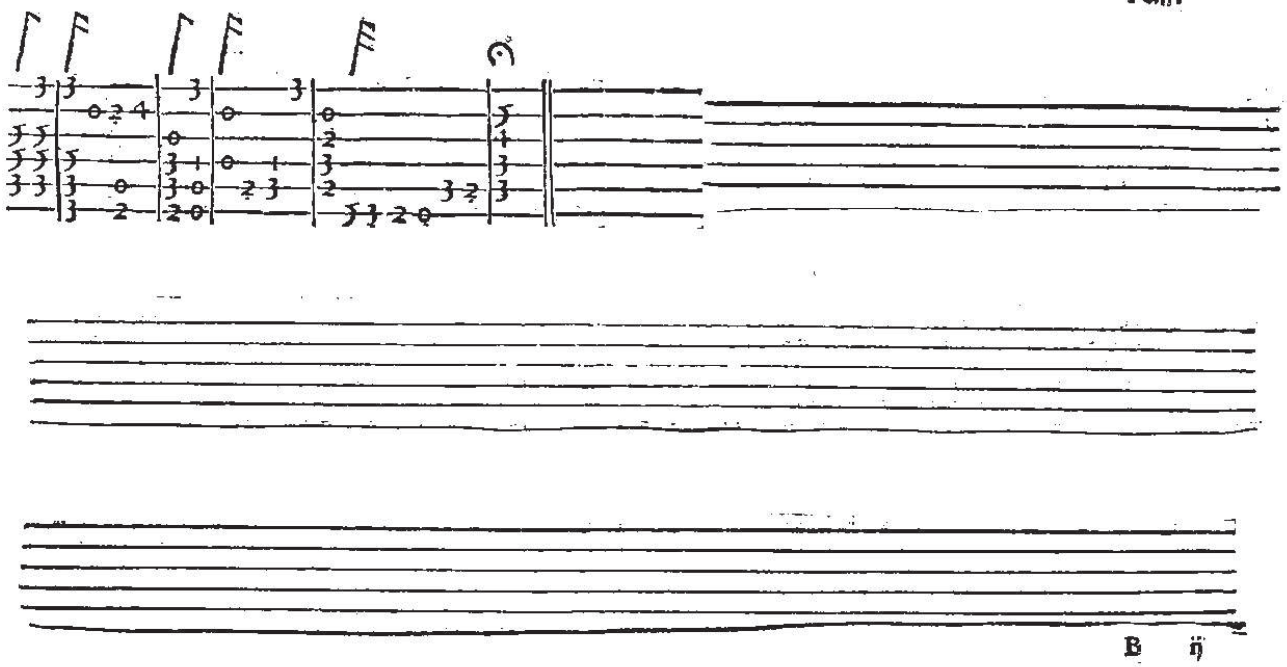

VNG GRAND DESIR. Maillard.

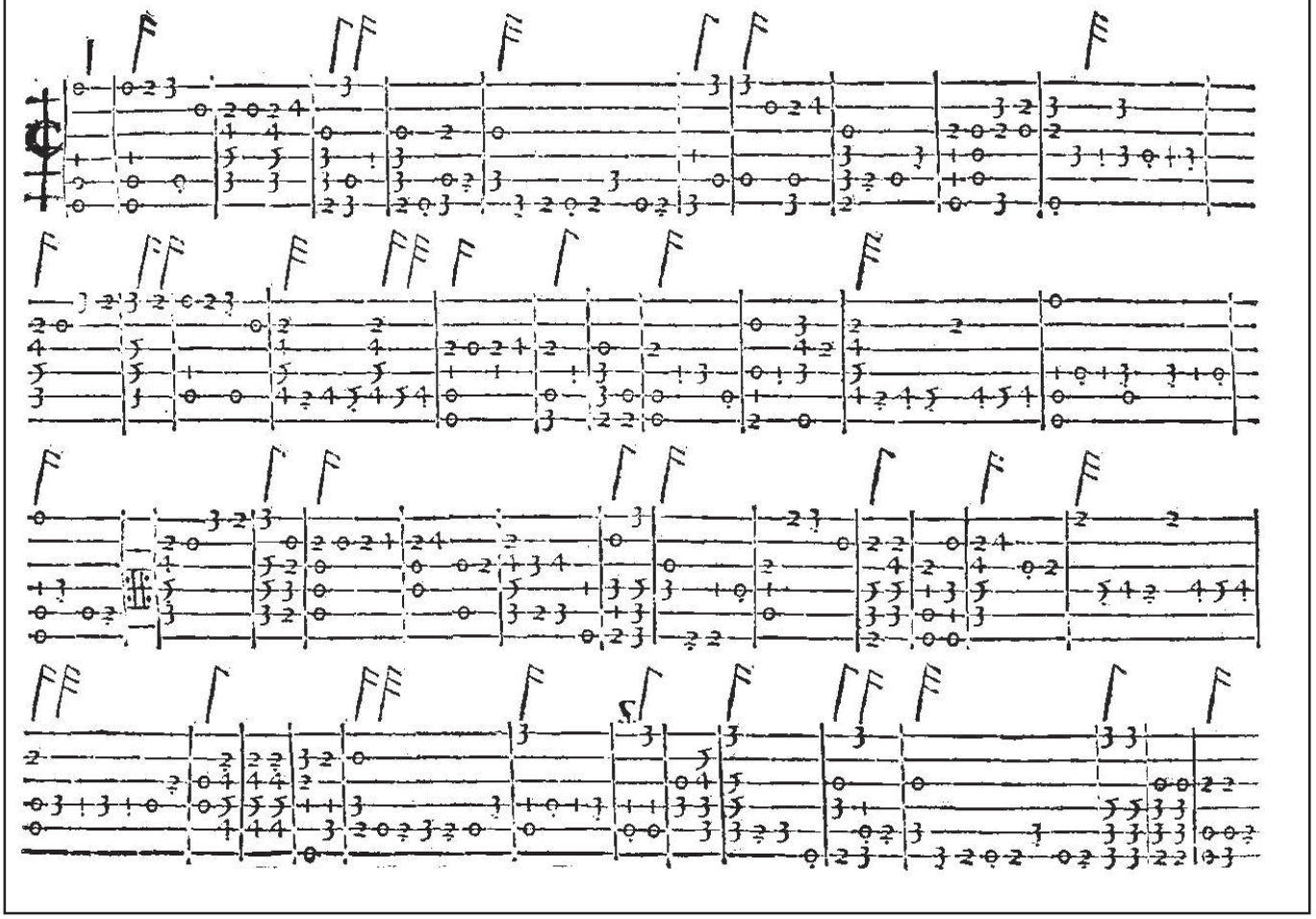

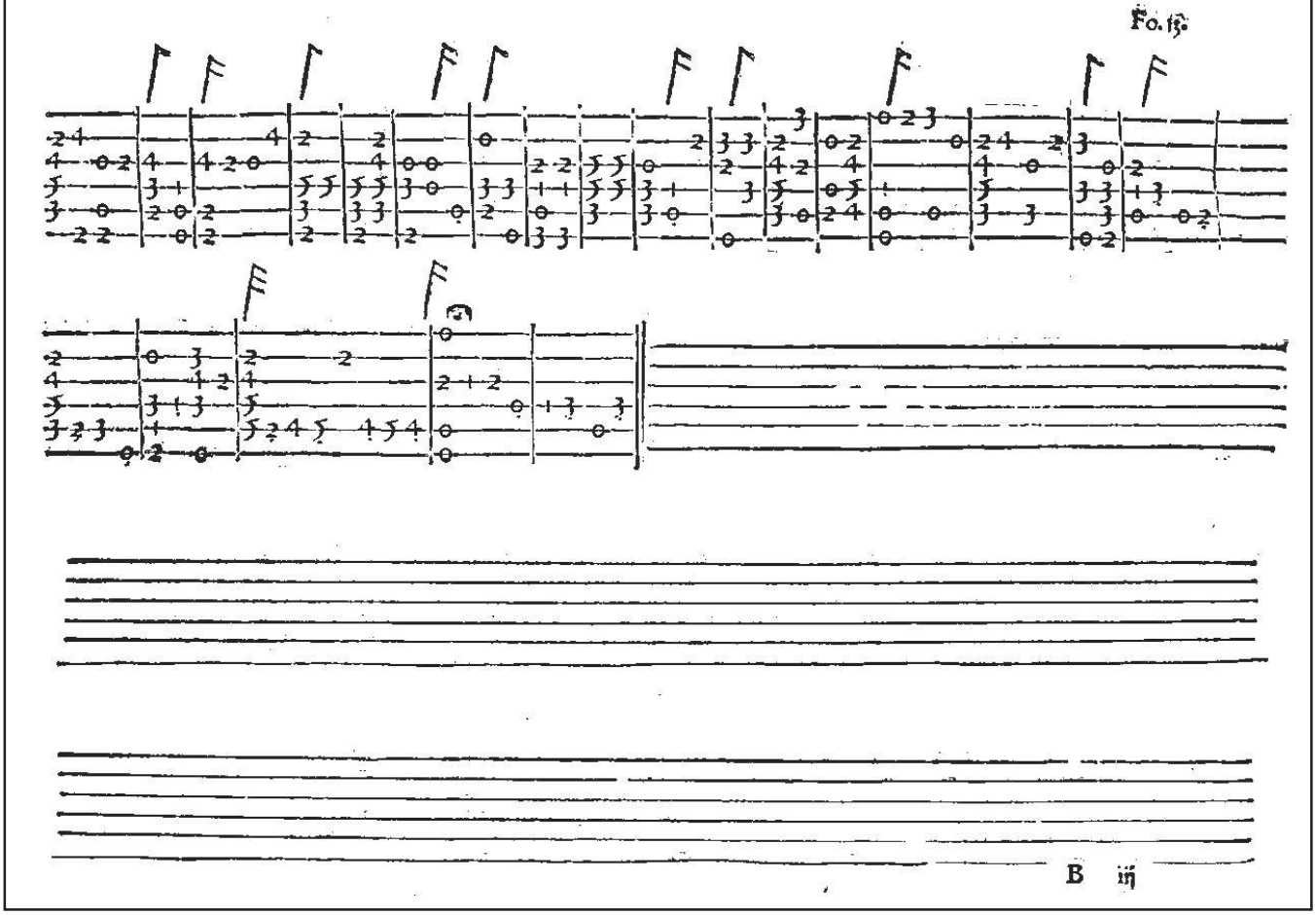

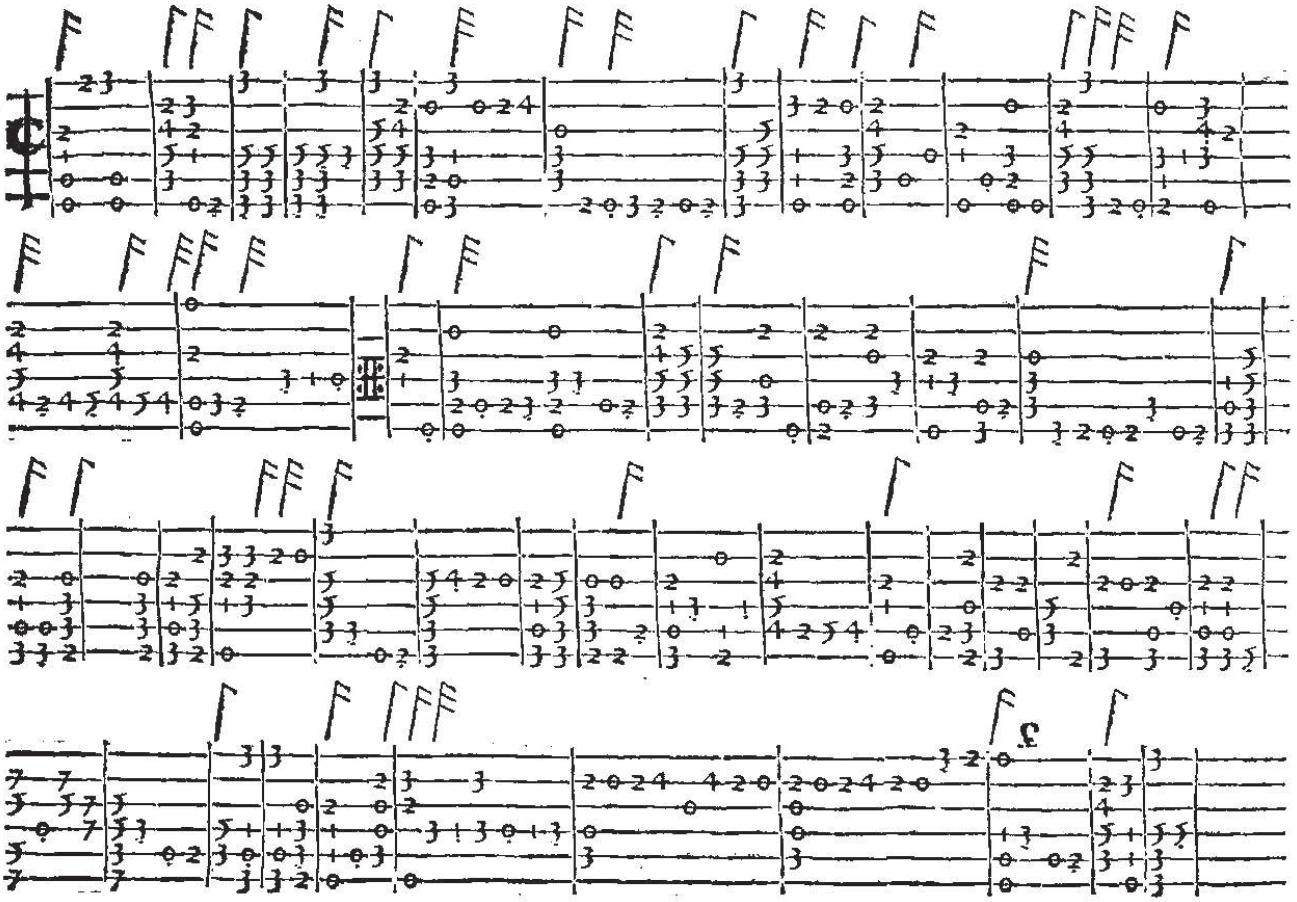

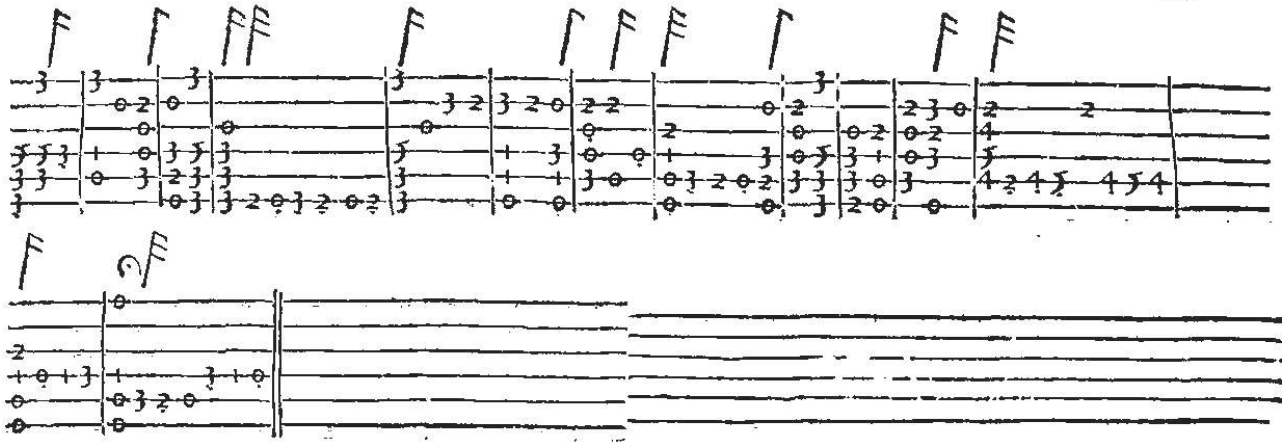

VOVS SEMBLET IL G. de la Mœulle. Fo. 16.

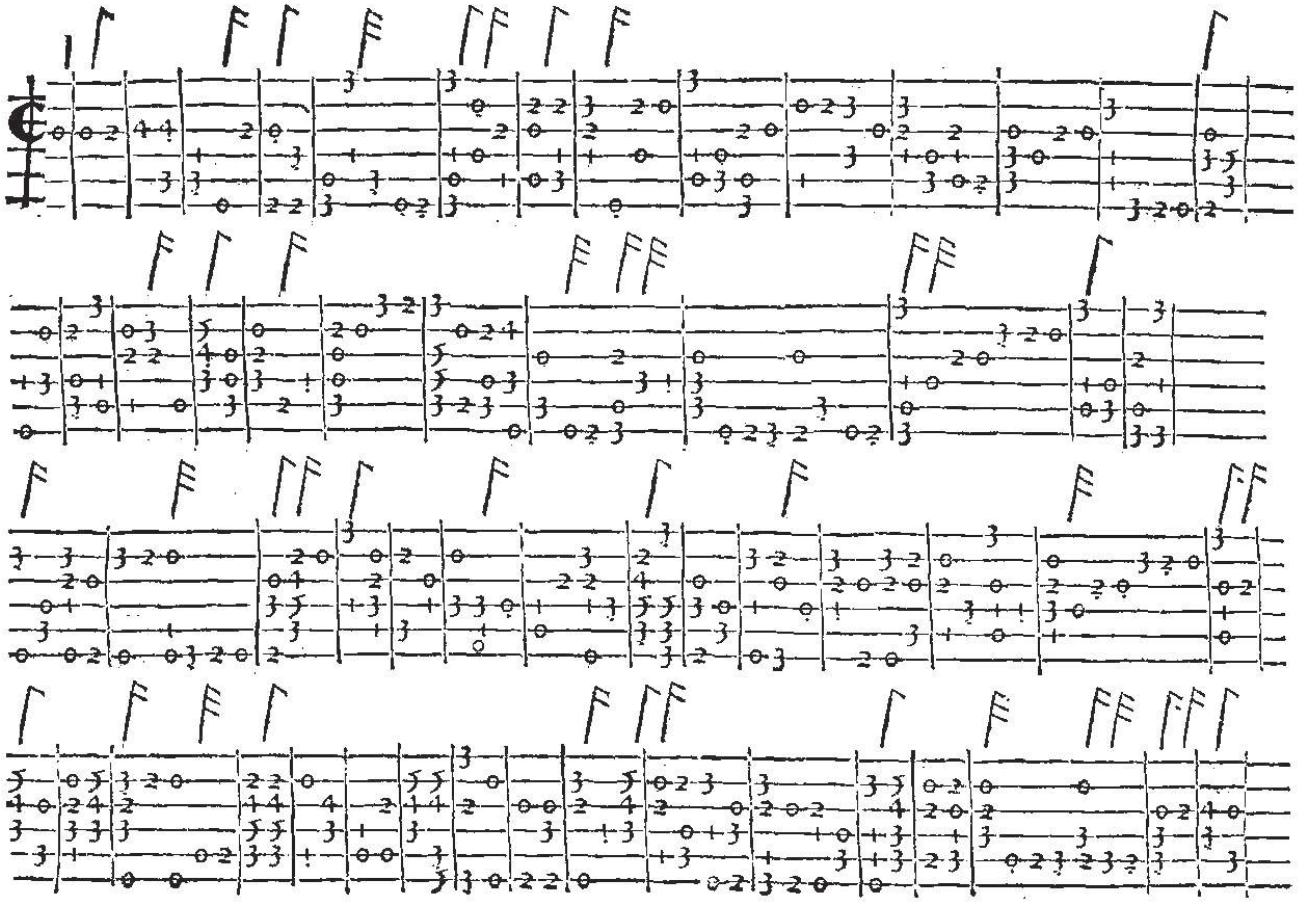

Fo. 17.

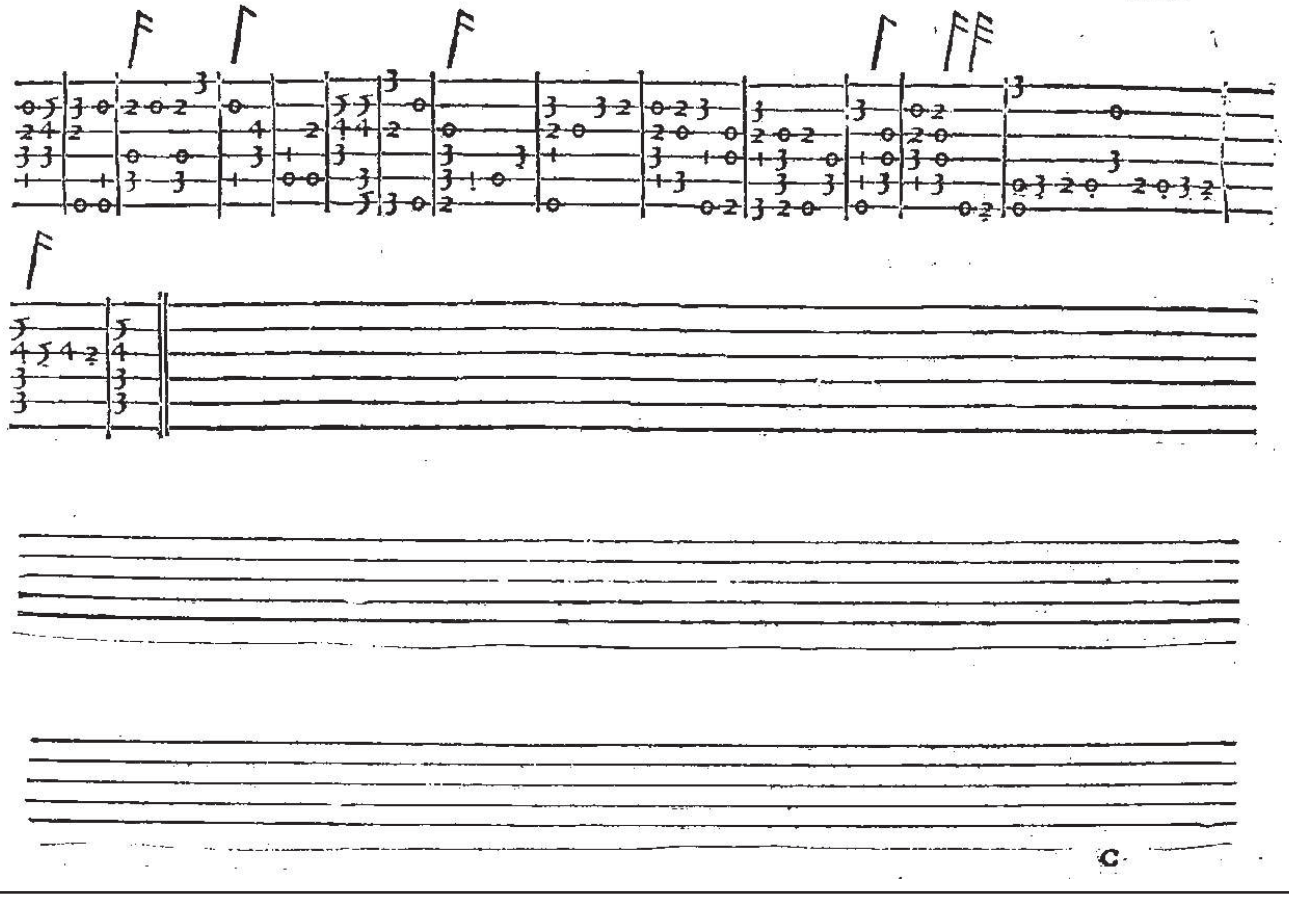

C

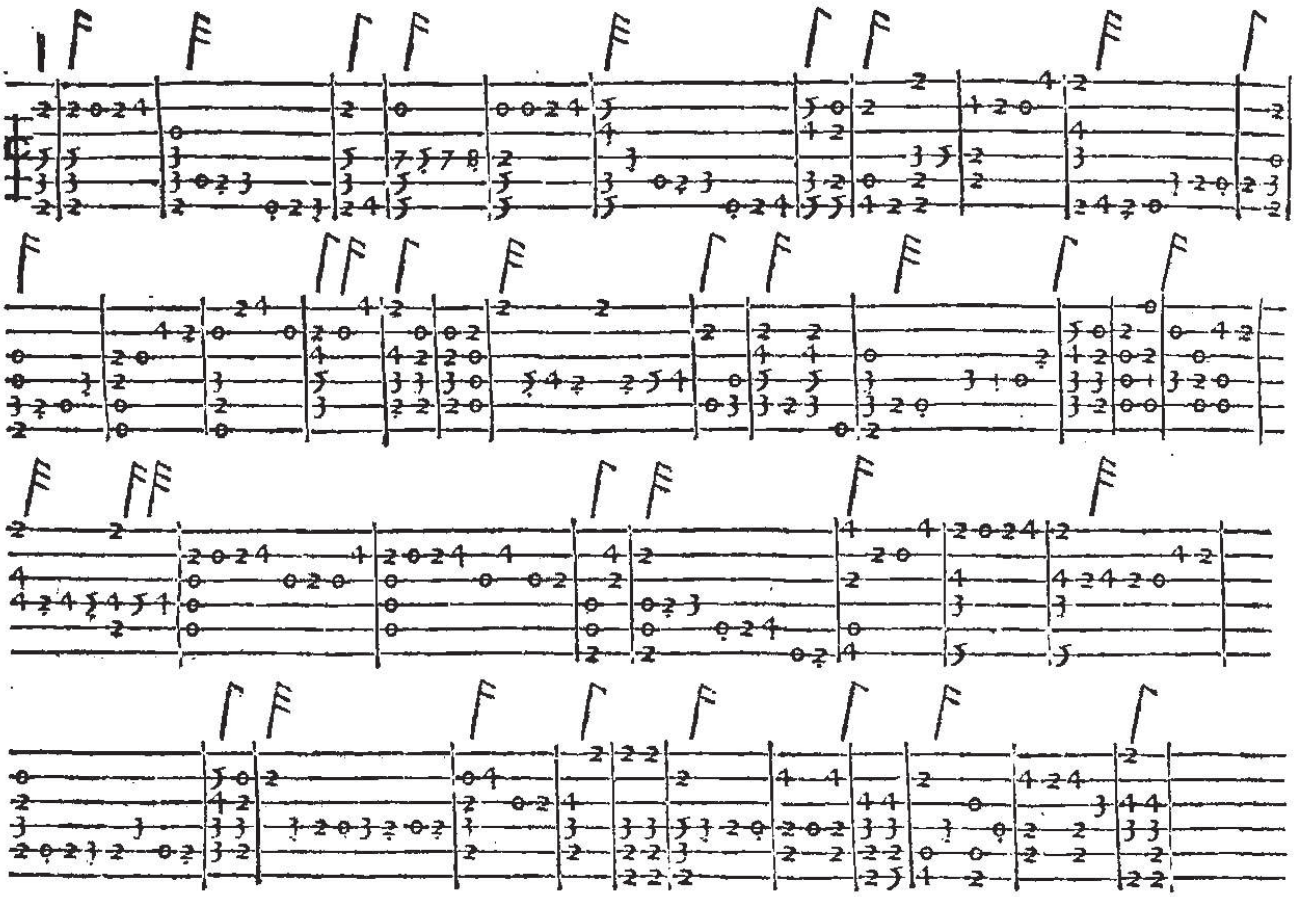

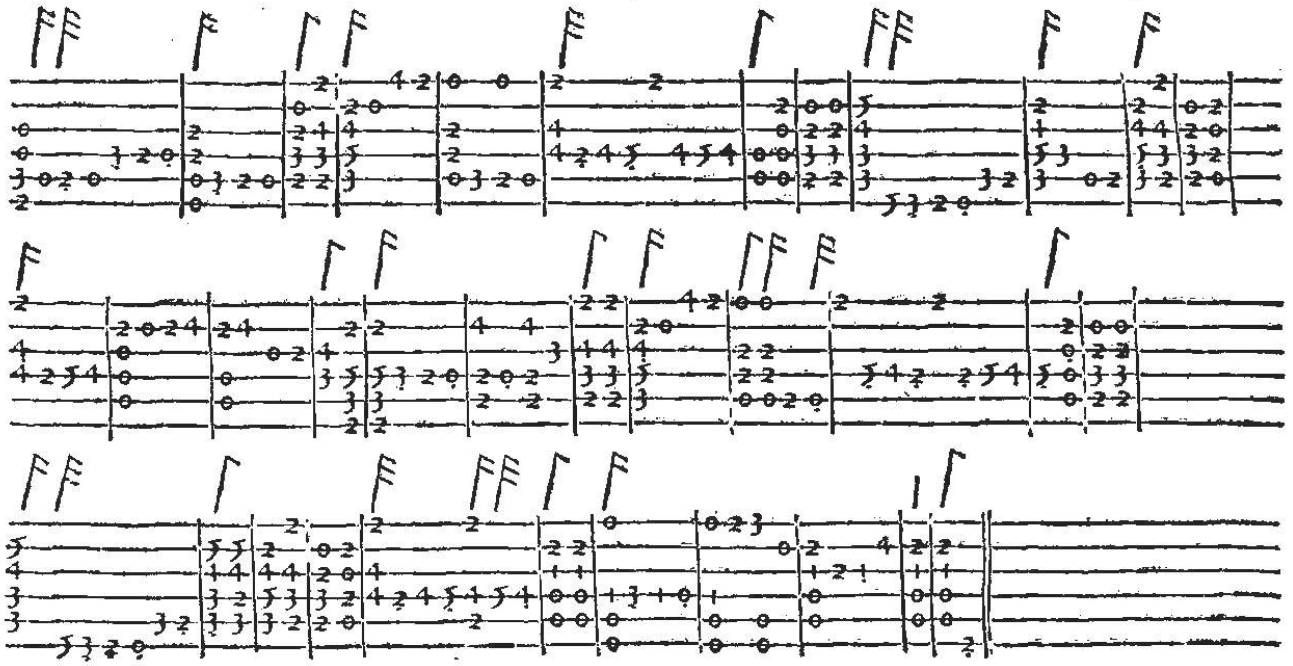

DOMINI EST TERRA A. Mornable Fo. 20.

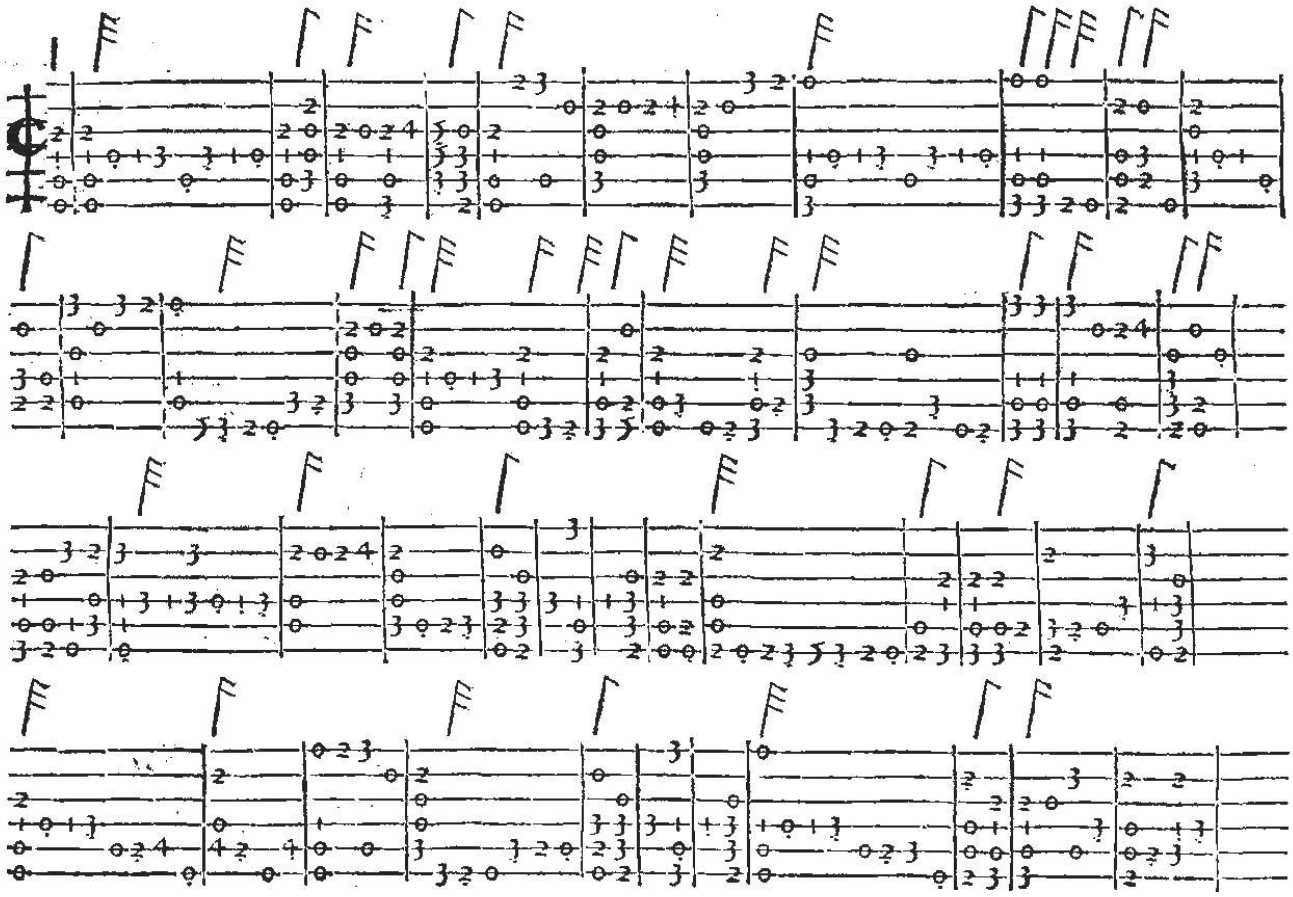

Fo. 21.

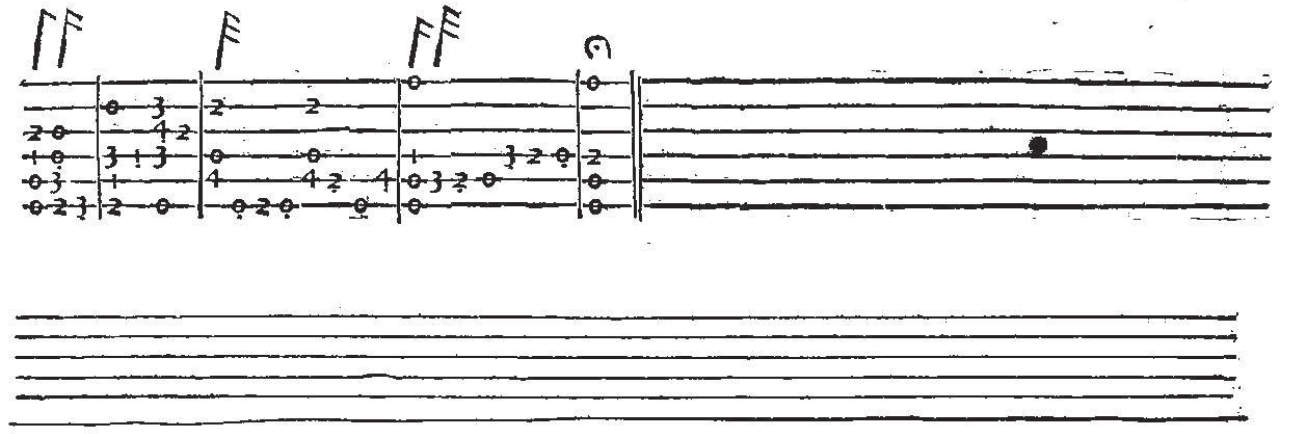

Bassedance. QVAND IE CONGNEV. Fo.24.

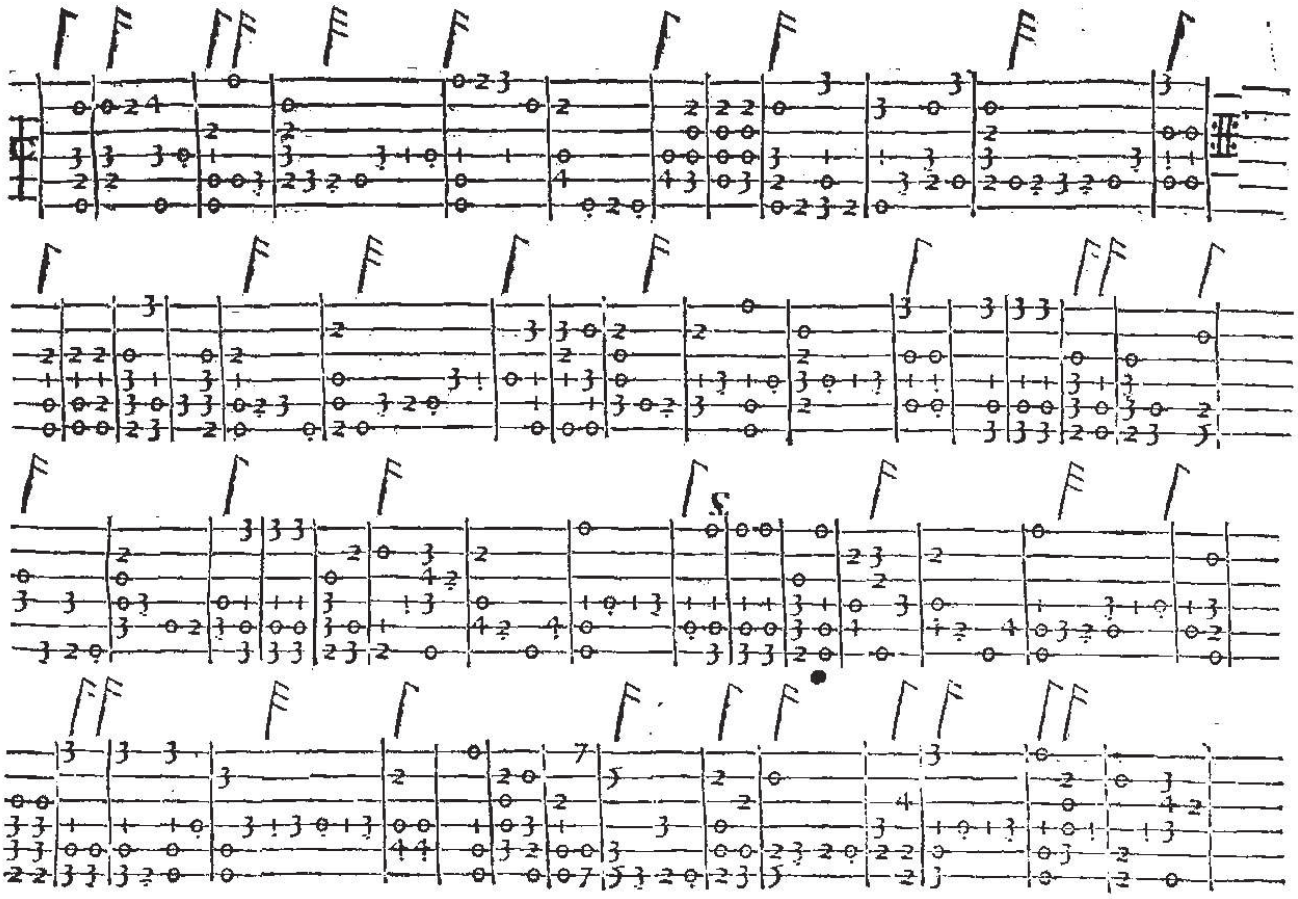

Bassedance, LA MESTRESSE. Fo.25.

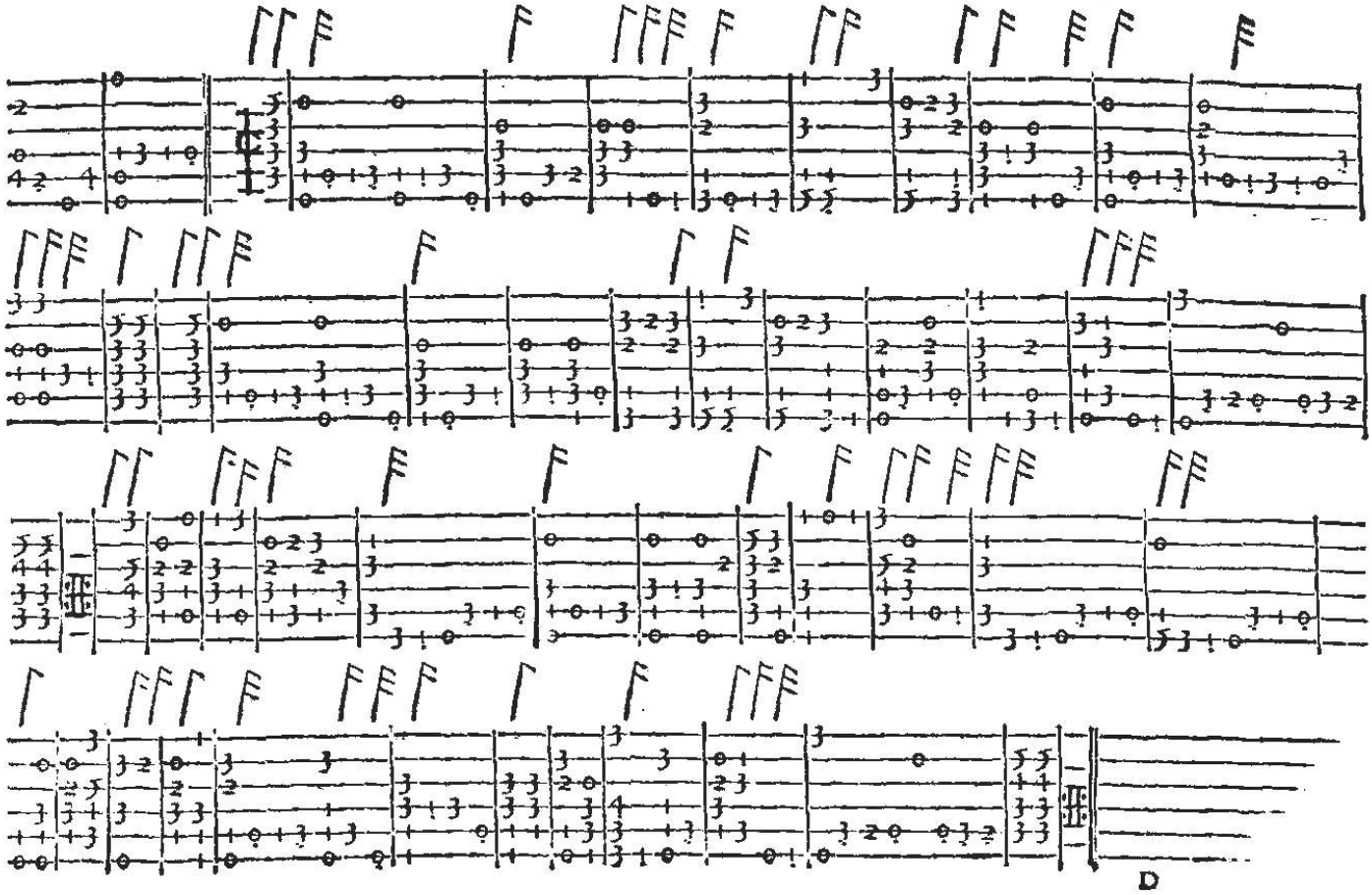

D

Pauane. LA MILLANESE.

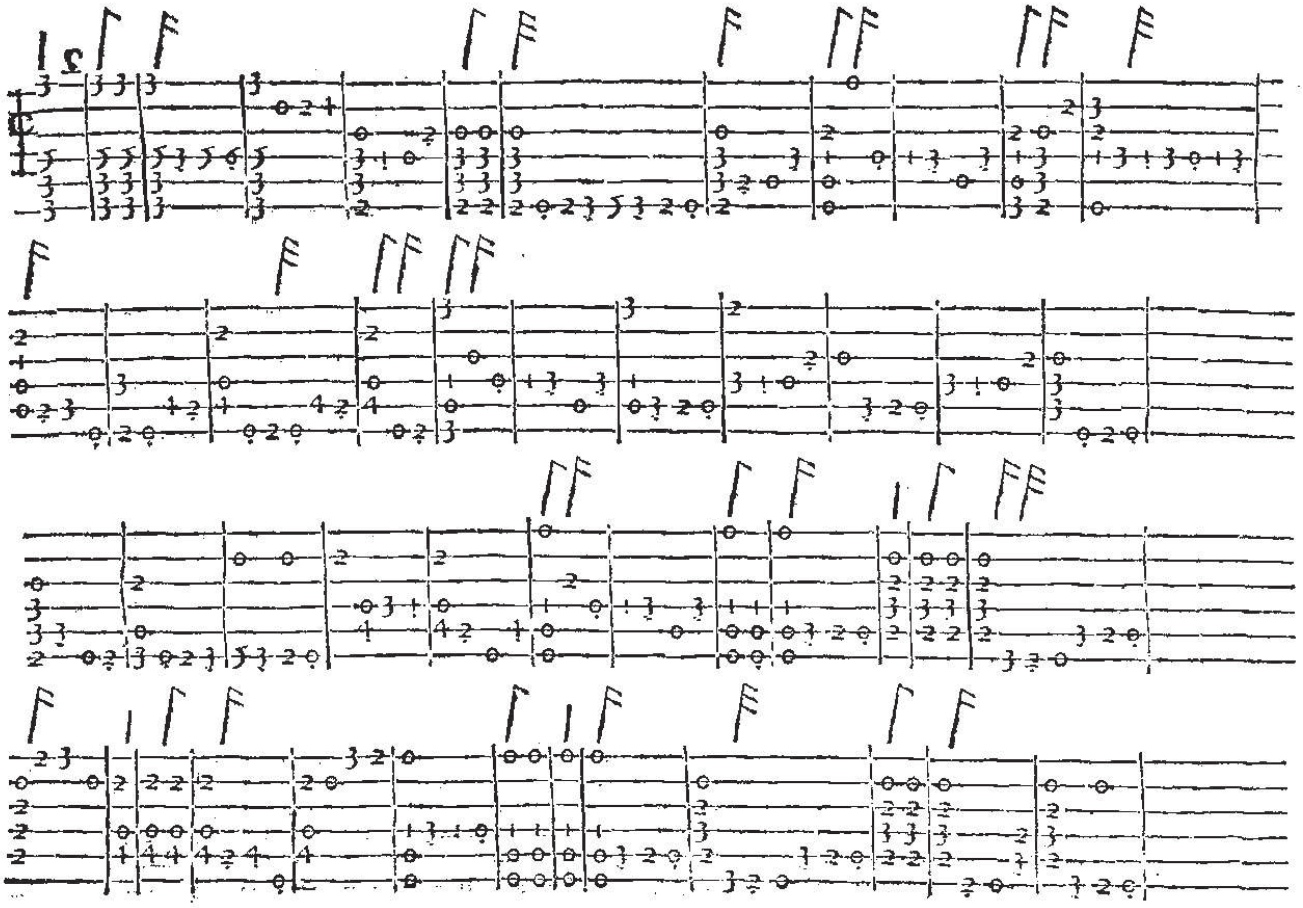

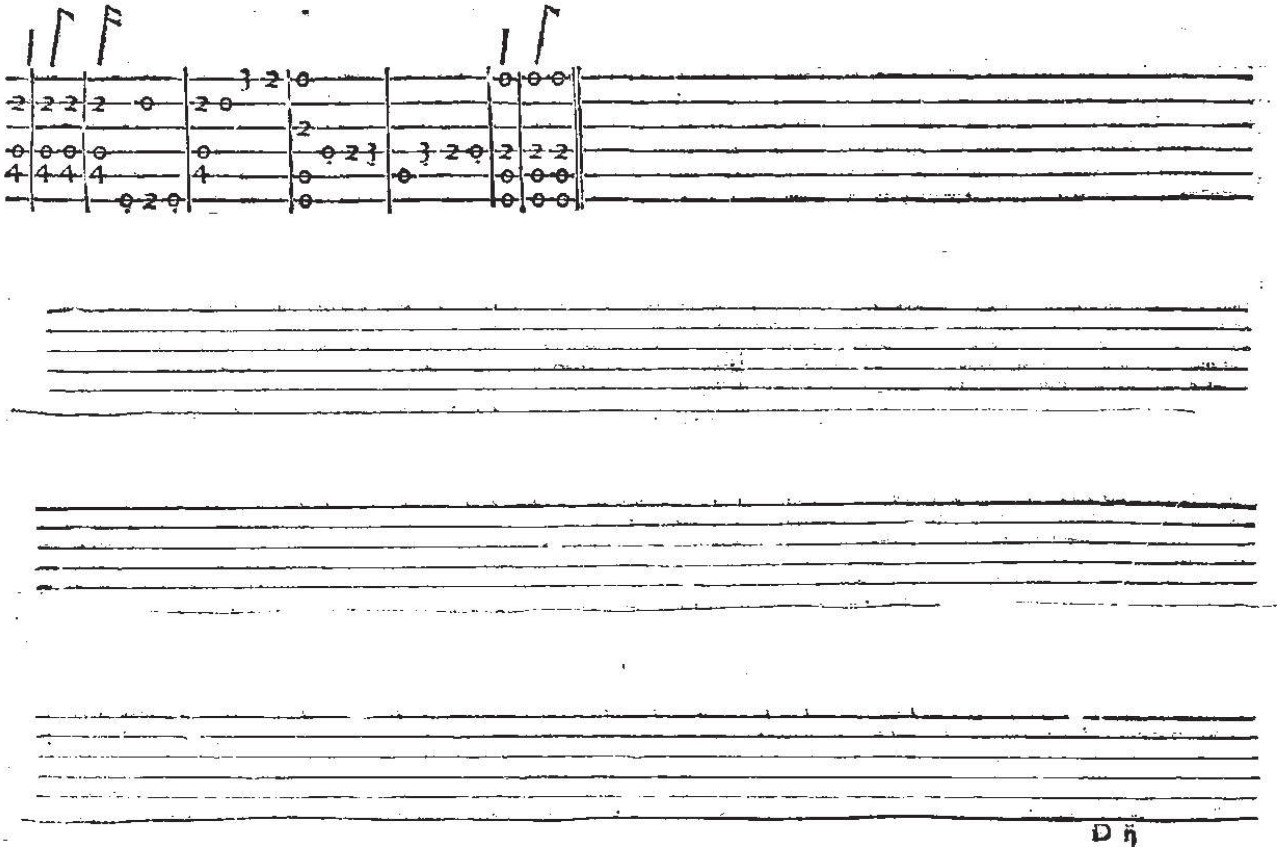

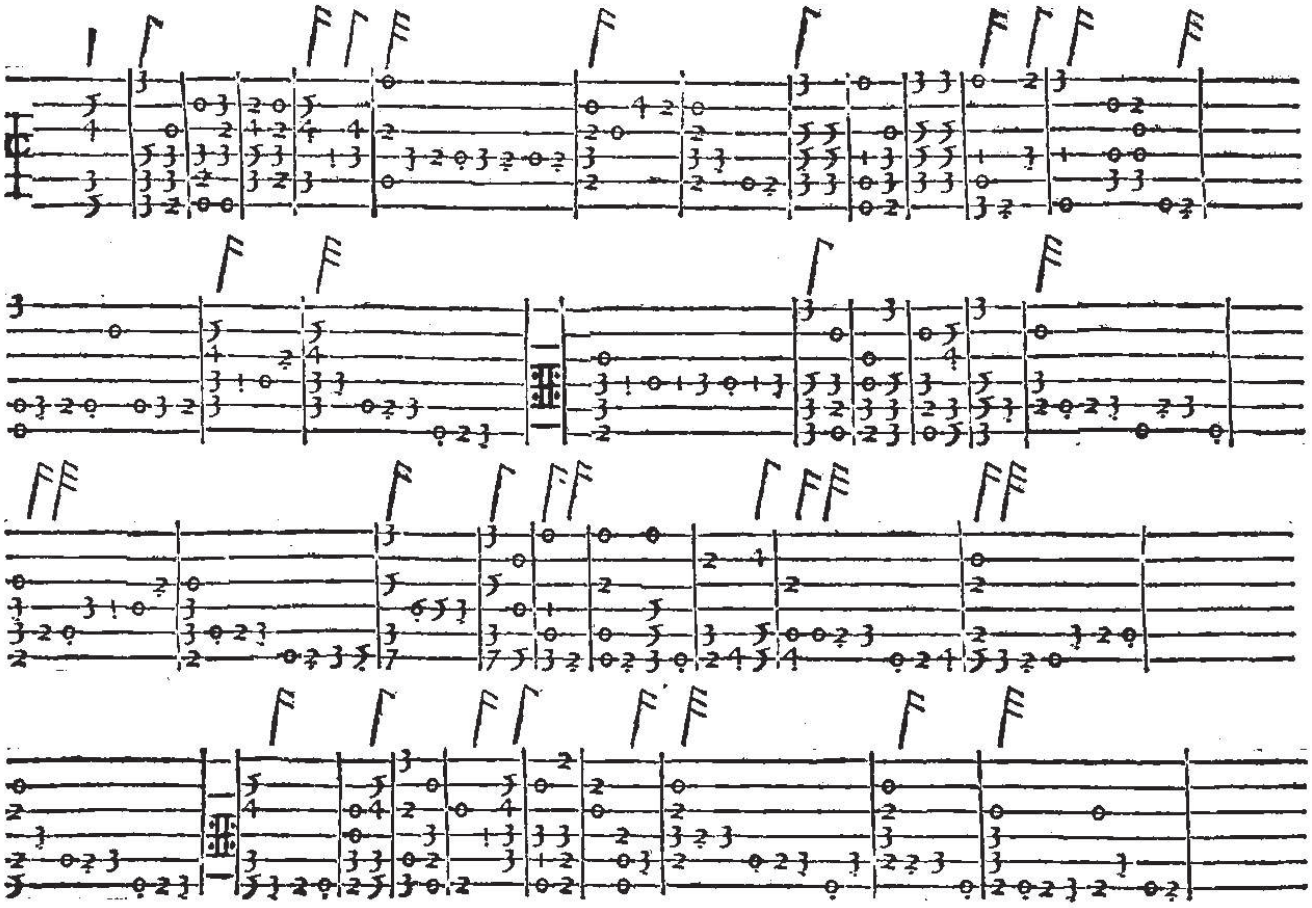

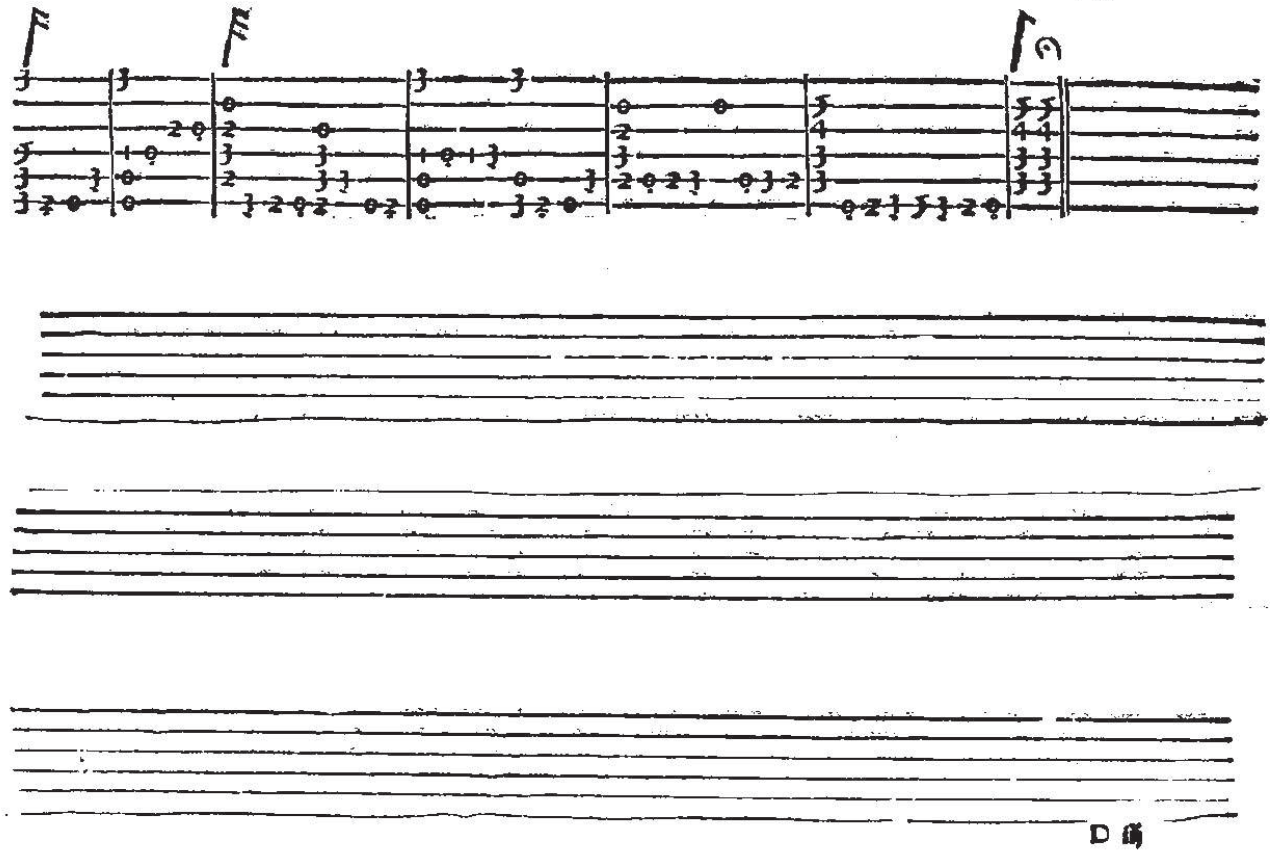

Gaillardes. EL PESCHADORE. Fo.30.

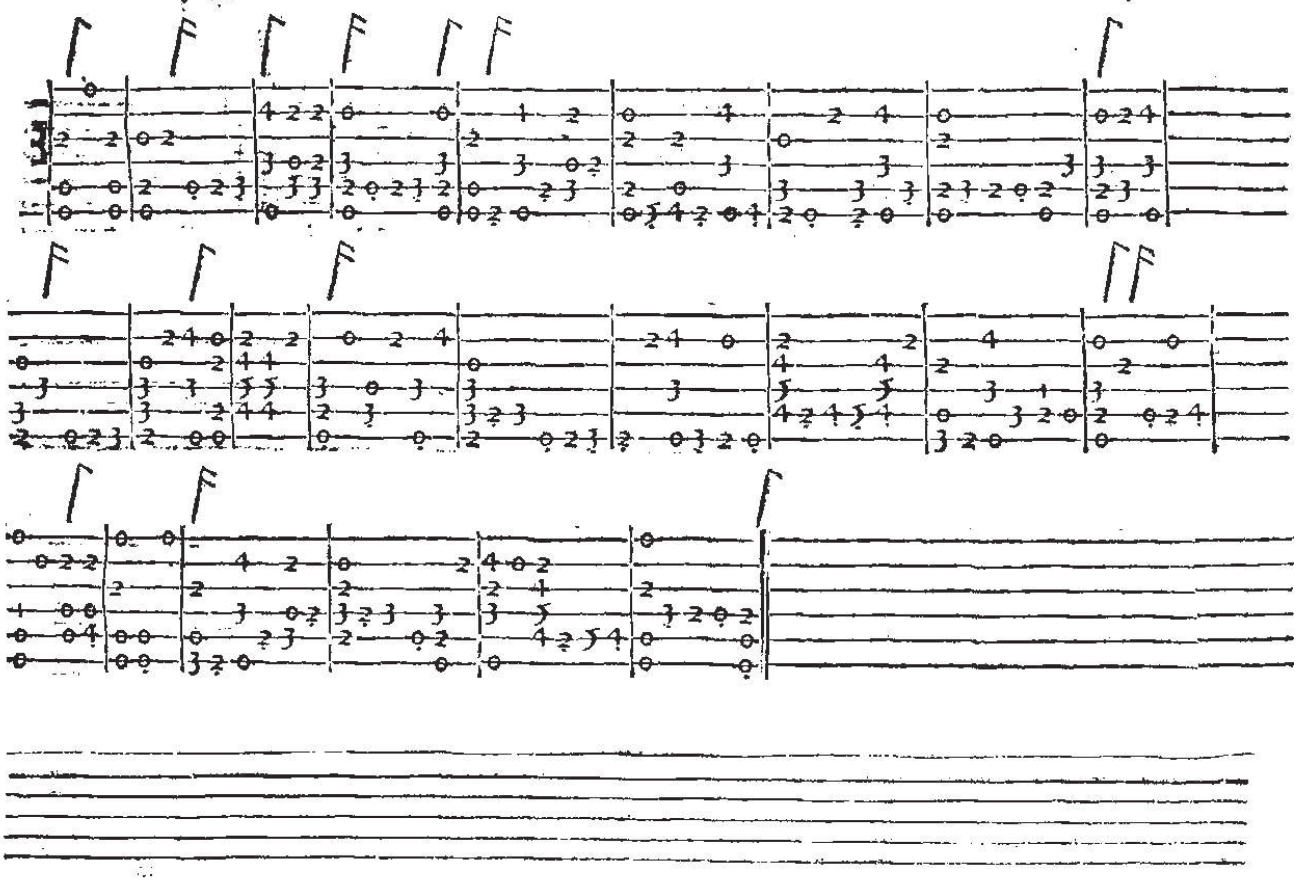

Gaillardes. EL MVLINARO. Fo.31.

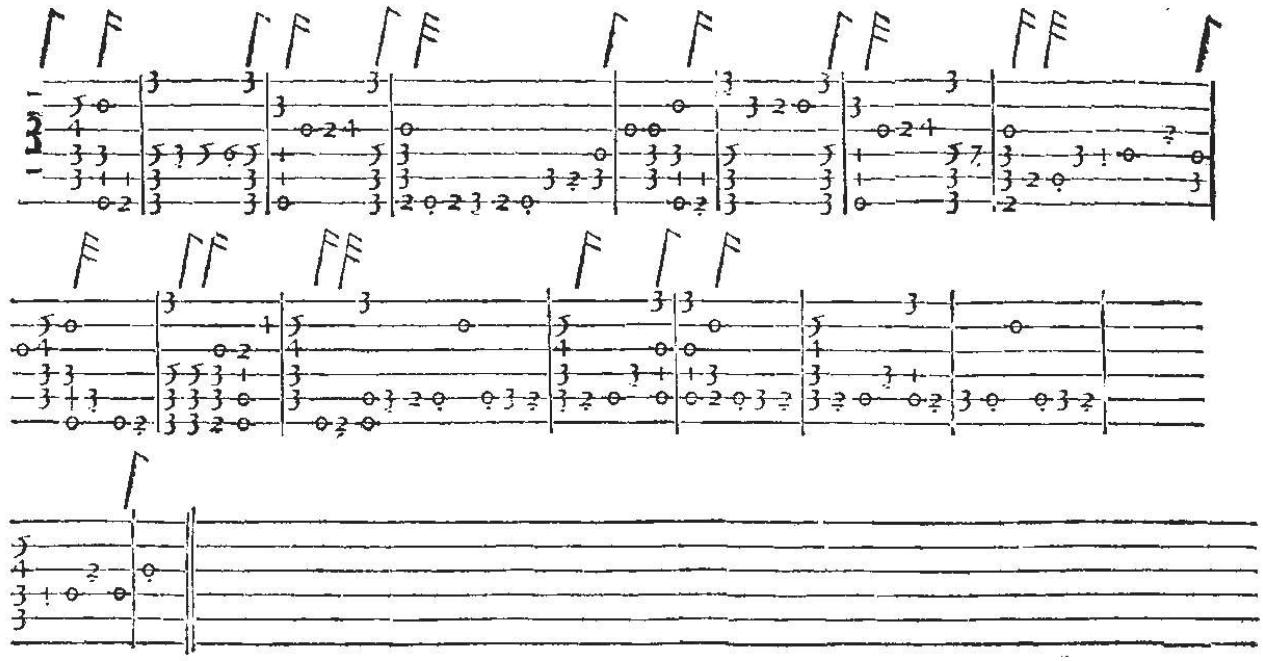

FINIS.

TREE EDITION