Francesco da Milano

Intabolatura de Lauto

Libro Segondo
1546

TREE EDITION

Francesco da Milano

Intabolatura de Lauto

Libro segondo

Nuovamente ristampata
1546

© 2018
TREE EDITION
Albert Reyerman

TAVOLA

		Seite
Pater noſter di Iuſquin a ſei	1	2
Aue maria di Iuſquin a ſei	2	4
Stabat mater di Iuſquin a cinque	3	6
Fantaſia di F. da Milano	4	8
Fantaſia di F. da Milano	5	10
Fantaſia di F. da Milano	6	11
Fantaſia di F. da Milano	7	12
Fantaſia di F. da Milano	8	13
Fantaſia di F. da Milano	9	15
Fantaſia di F. da Milano	10	16
Le plus gorgias du monde	11	17
Tu diſois	12	18
Pour quoy alles uous ſeullete	13	19
Nous bergiers	14	20

INTABOLATVRA DE LAVTO DI FRANCESCO DA MILANO

De motetti recercari & canzoni francese nouamente ristampata.

LIBRO SEGONDO.

In Venetia apresso di Antonio Gardane.

M. D. XXXXVI.

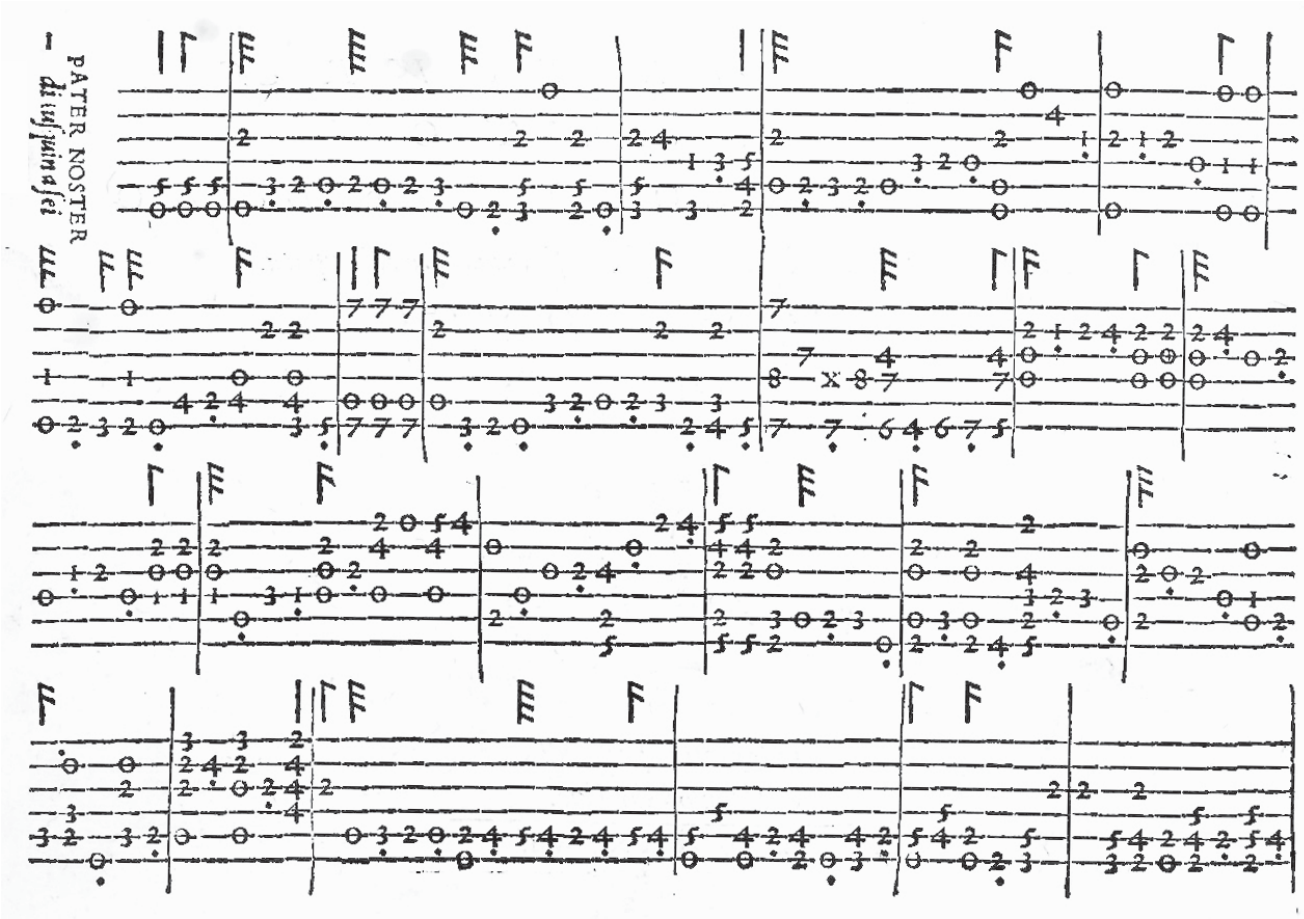
PATER NOSTER
di in fi jun in d fei

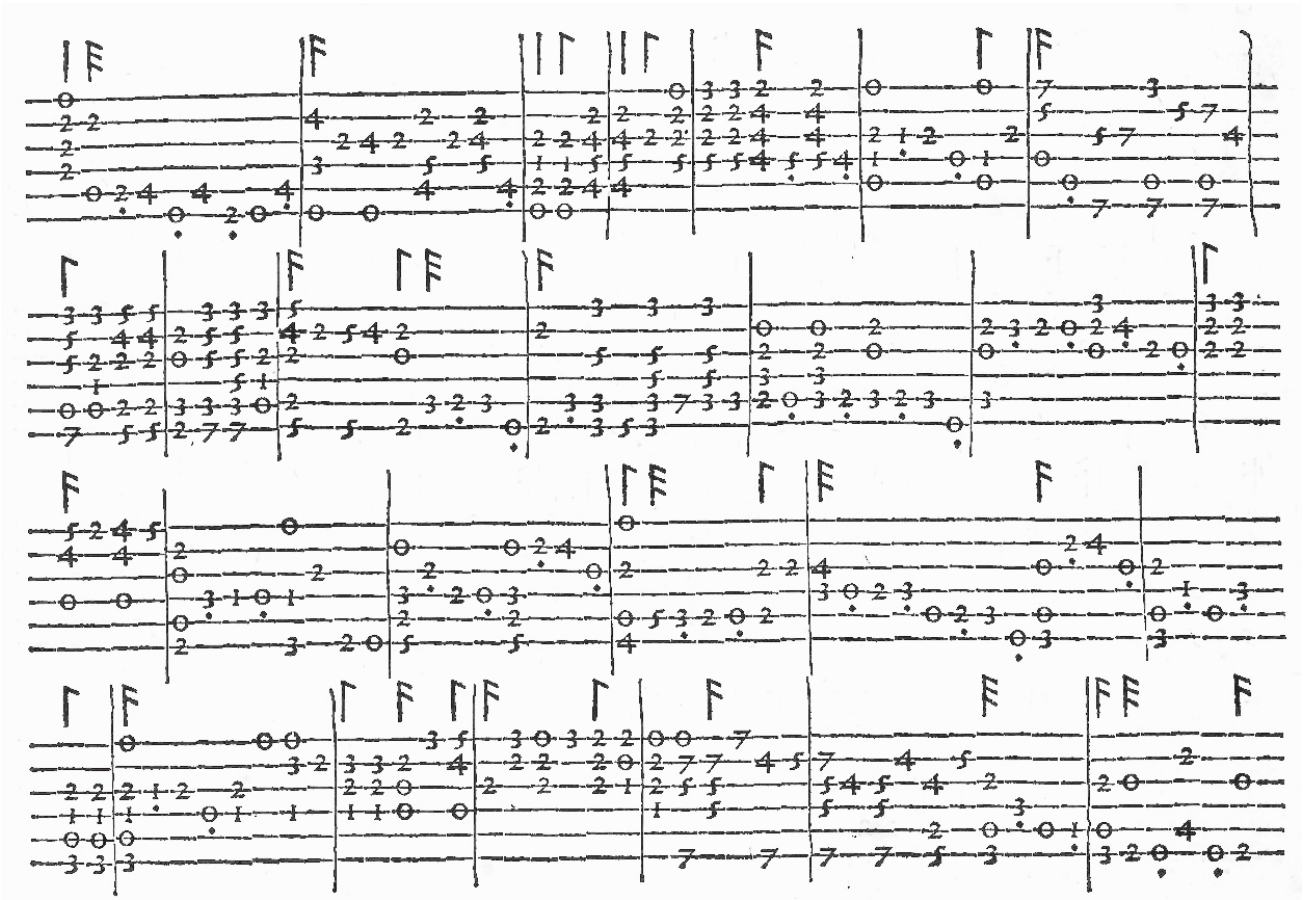

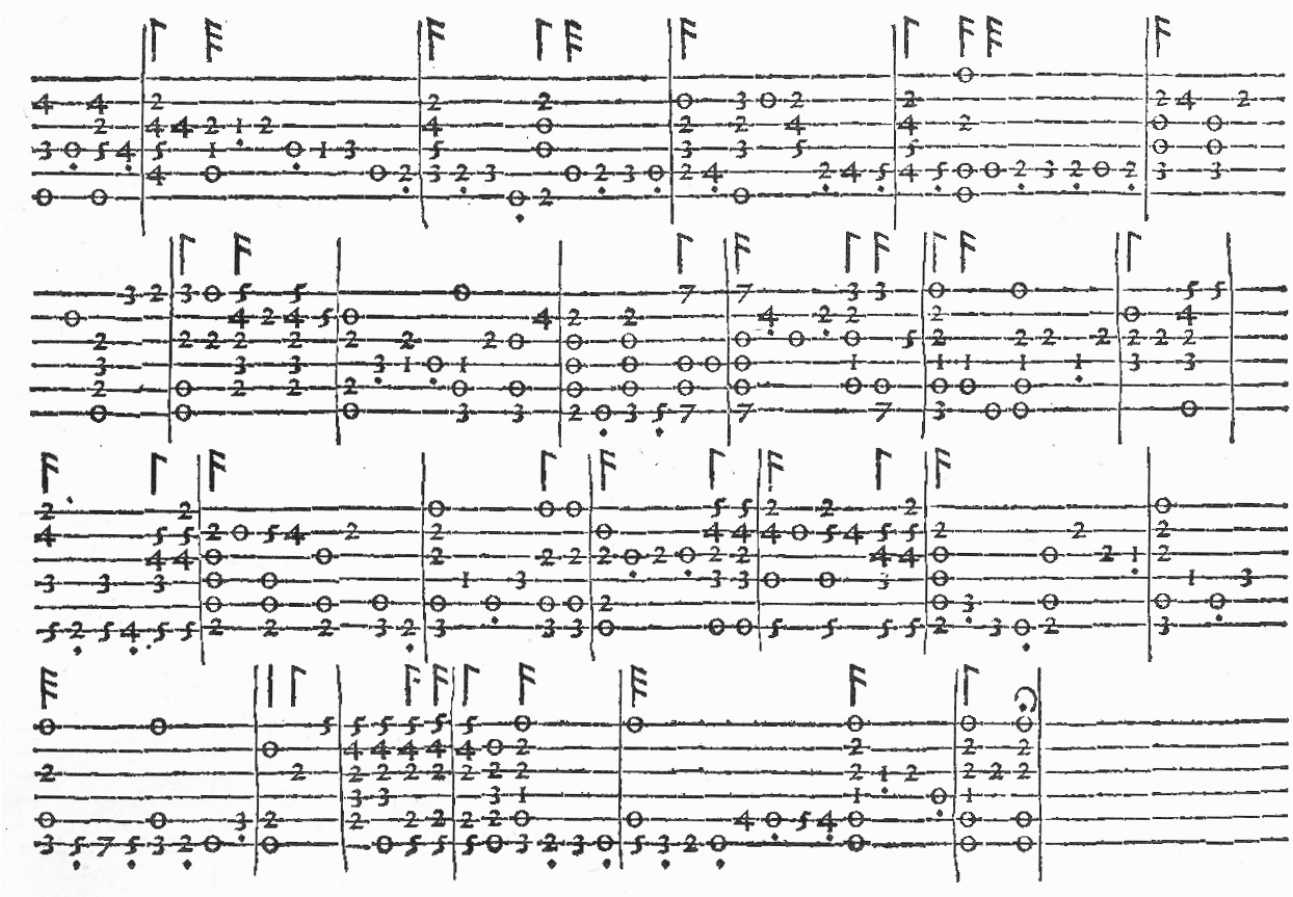

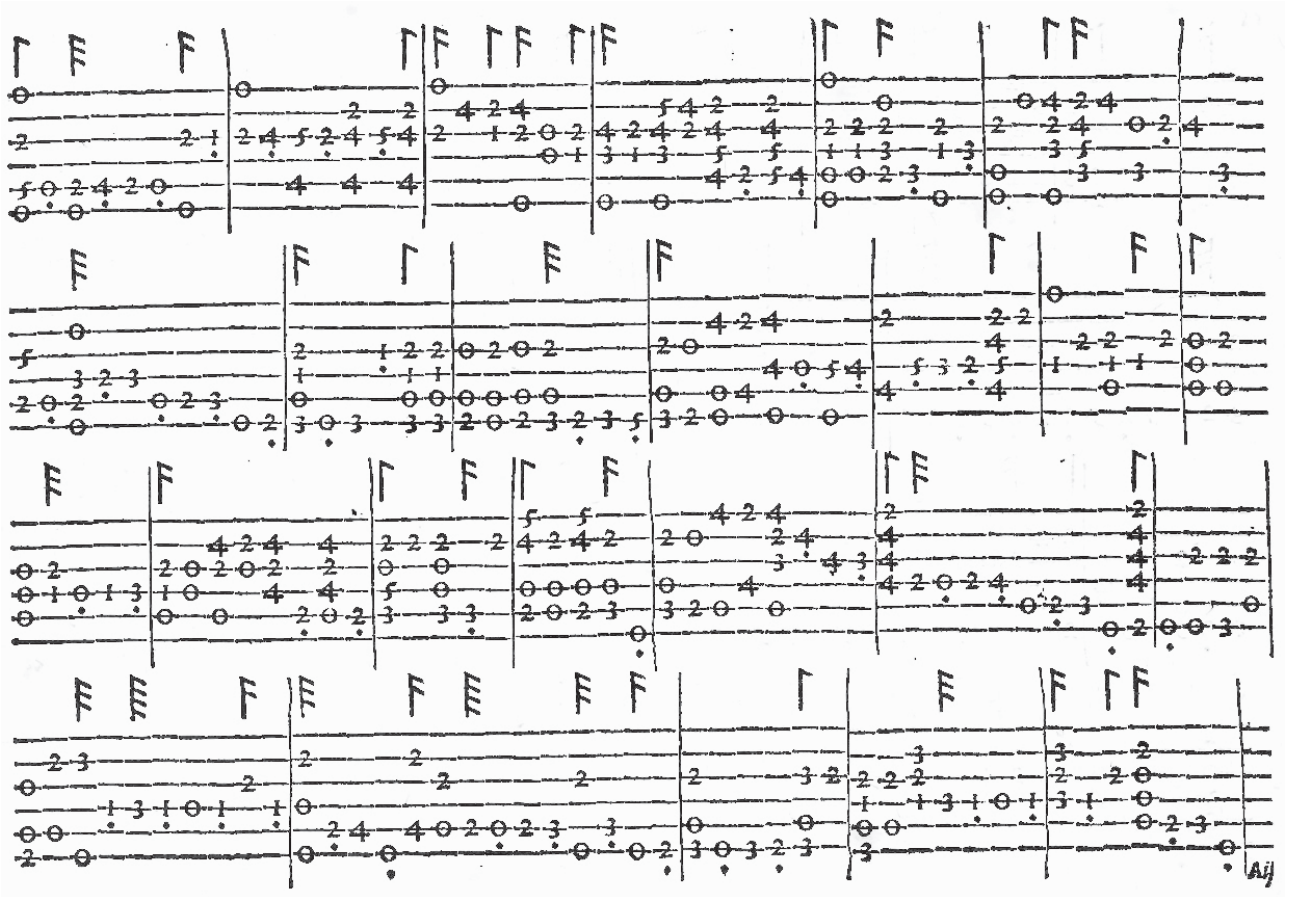

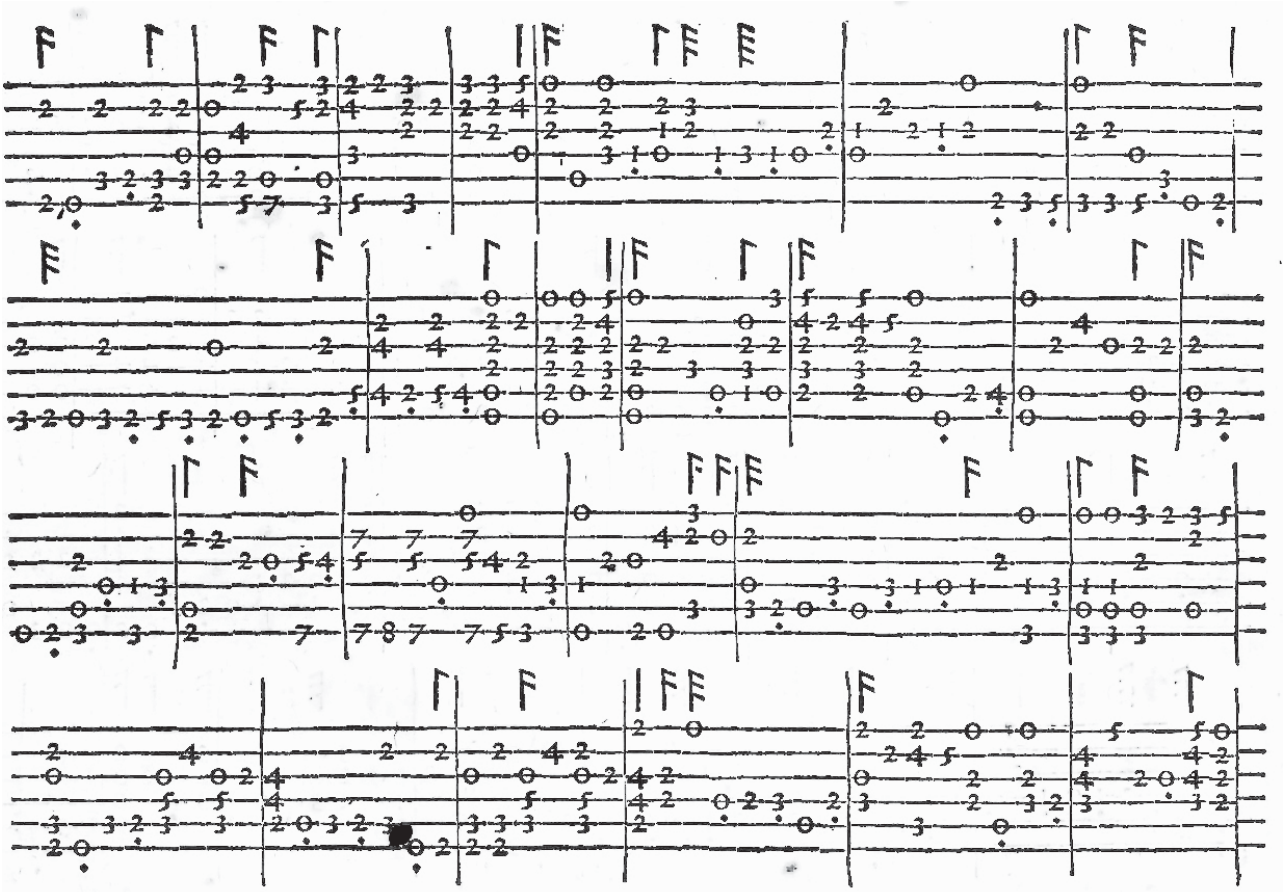

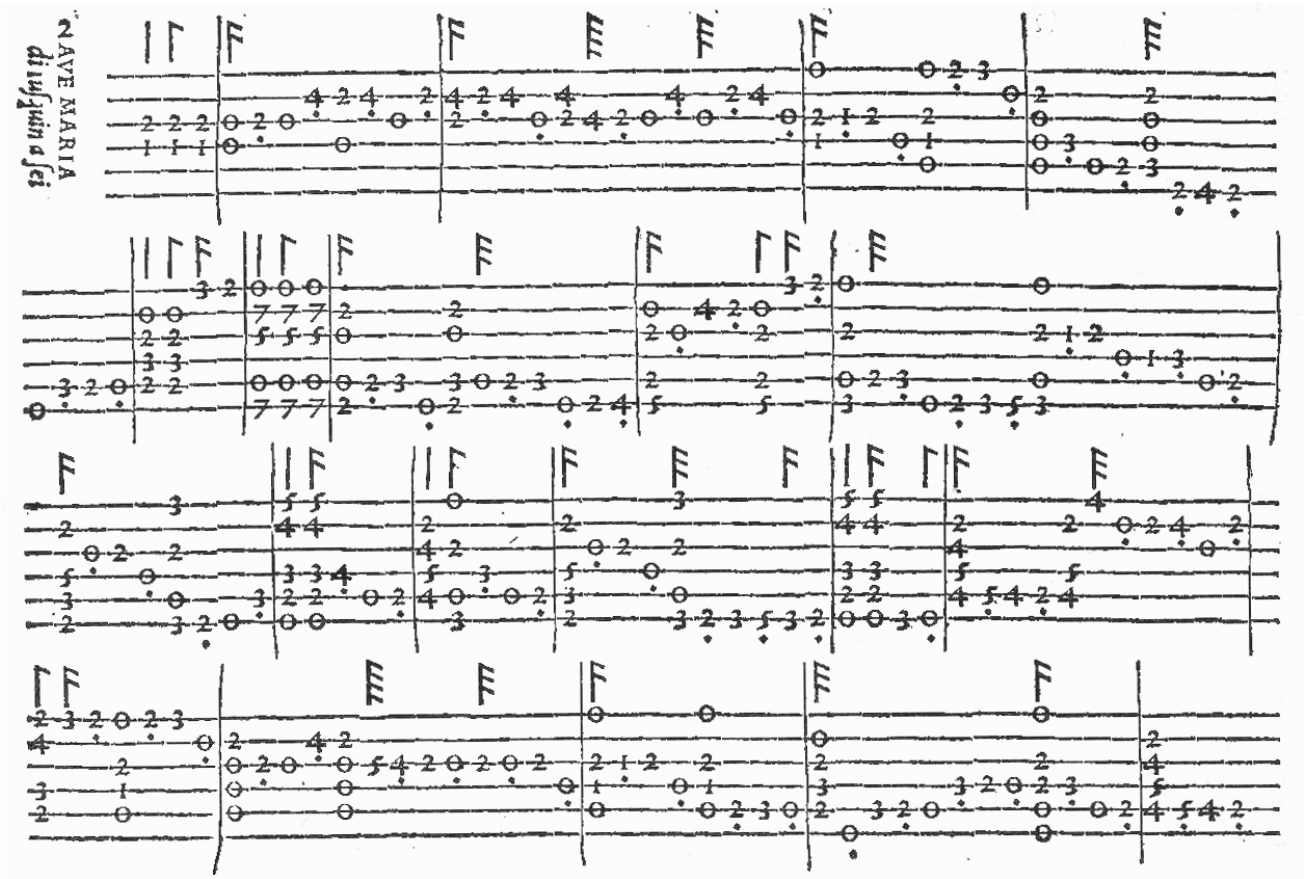
2 AVE MARIA
di iusquin a sei

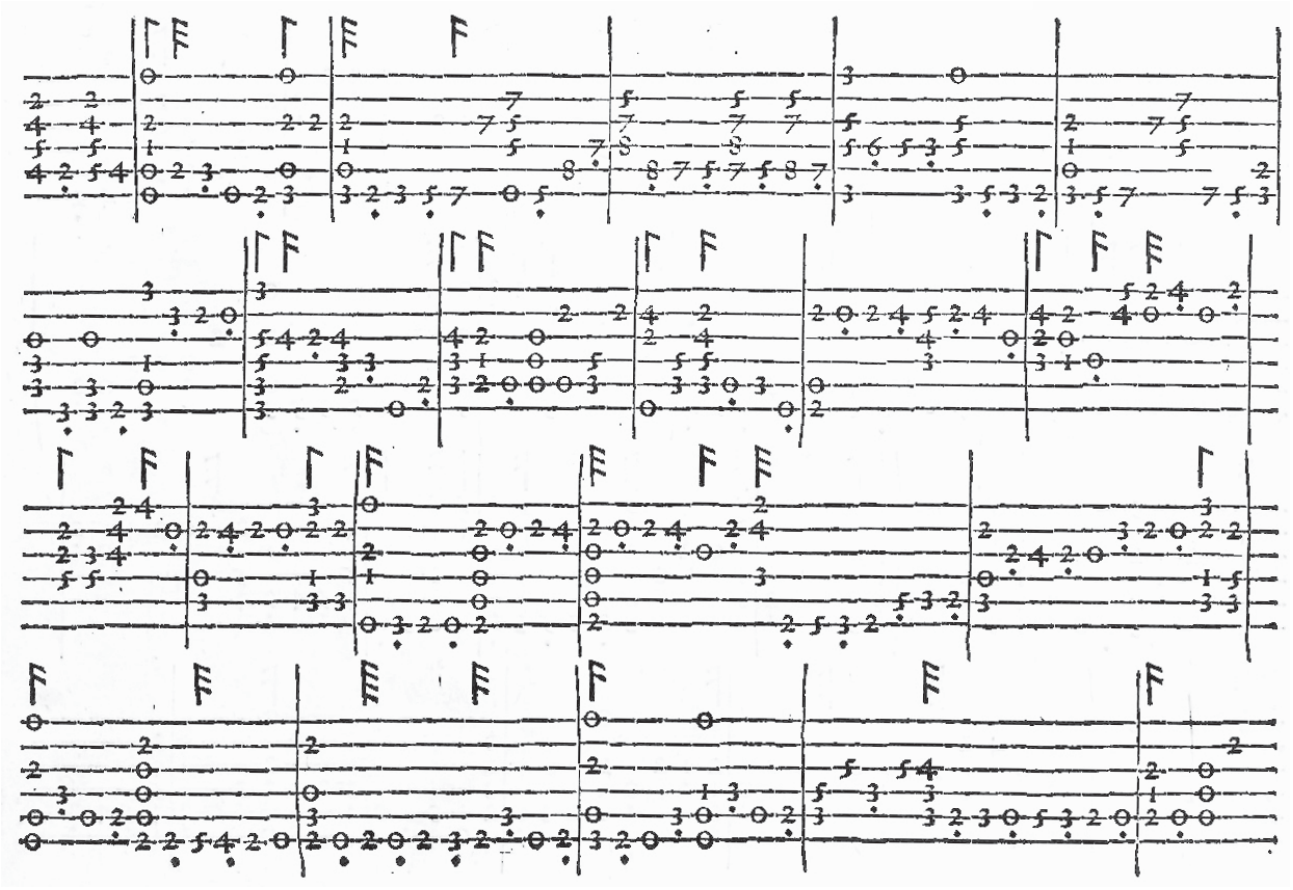

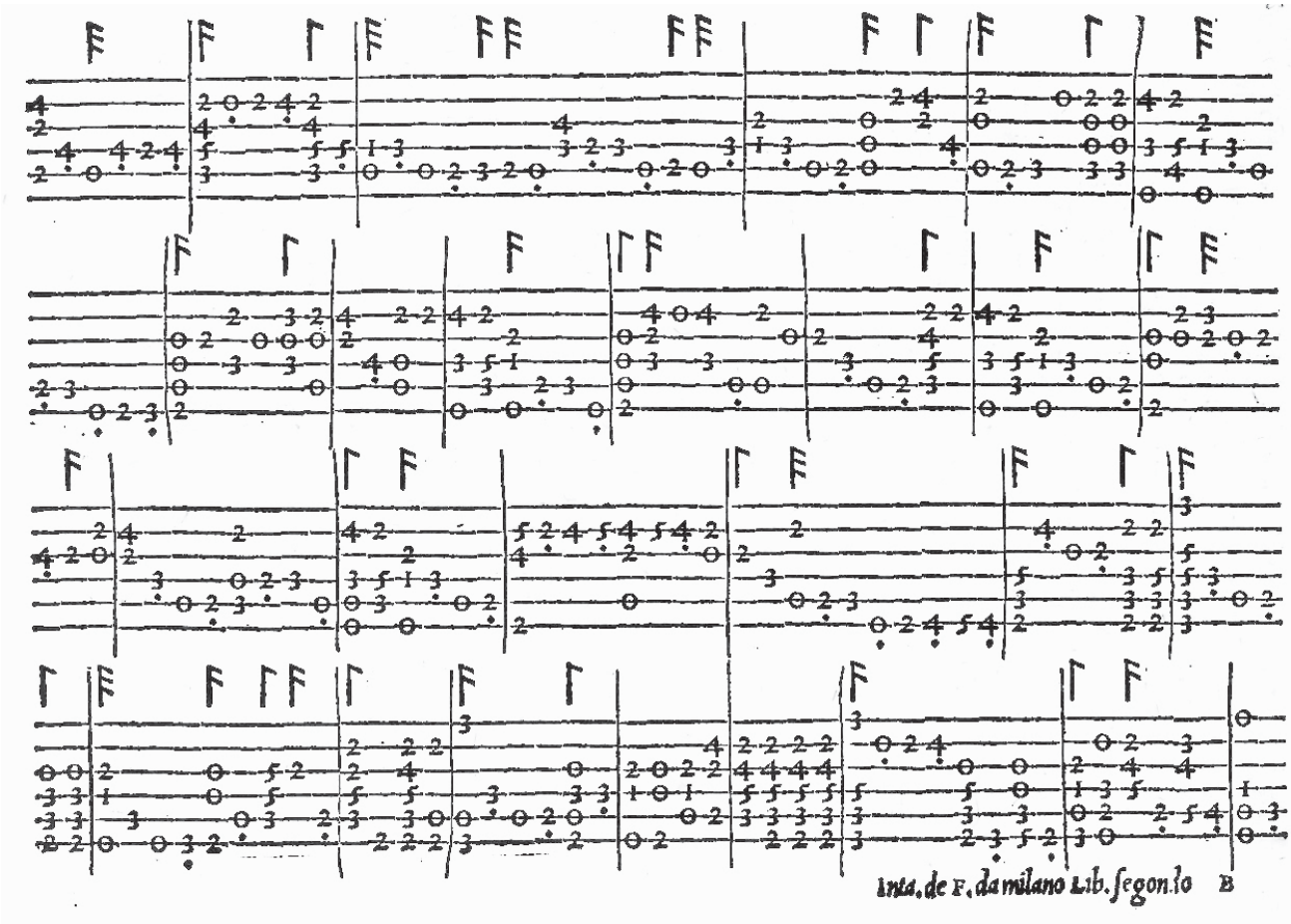
Inta. de F. da milano Lib. segondo B

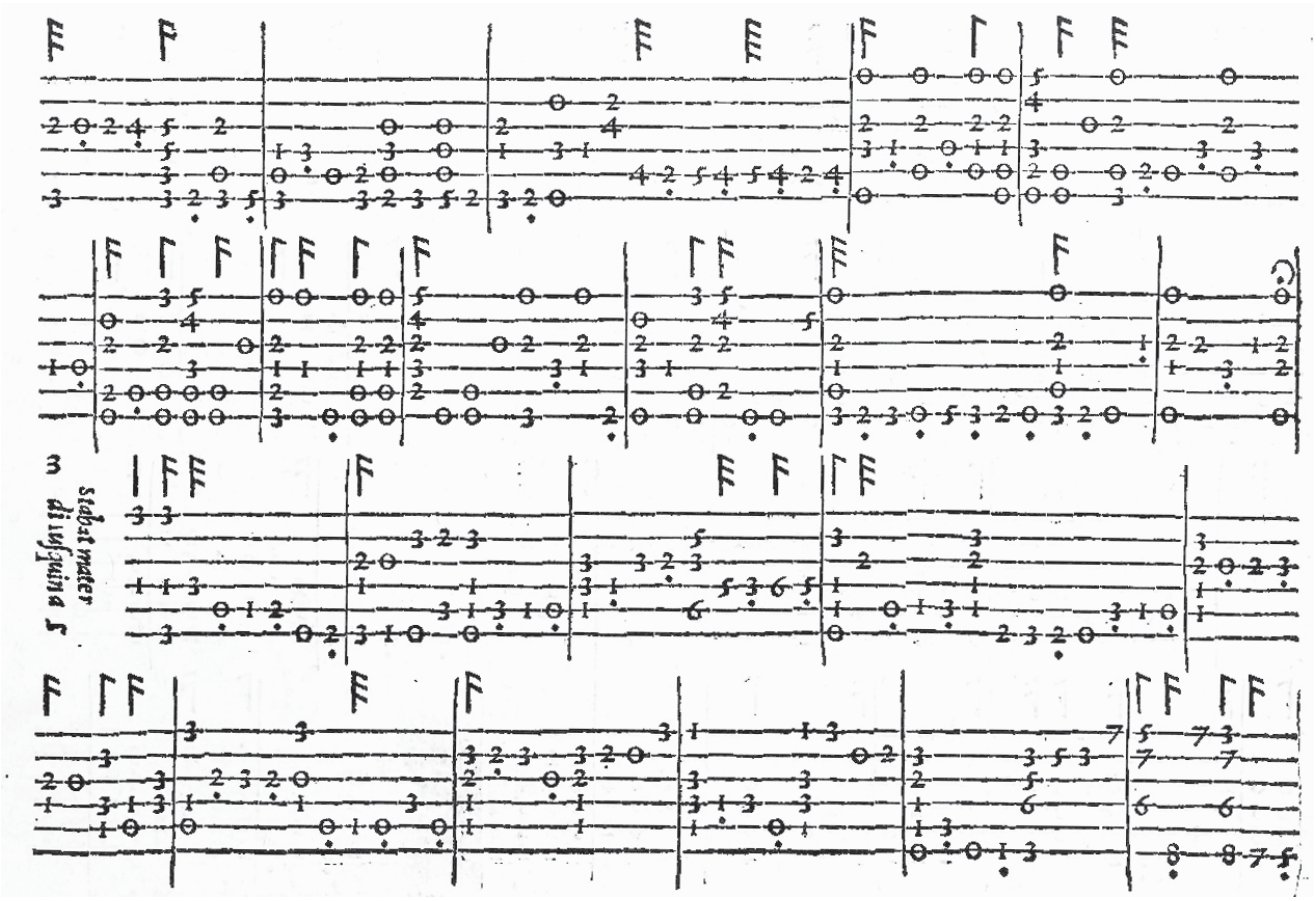
Stabat mater
di Iusquin a 5

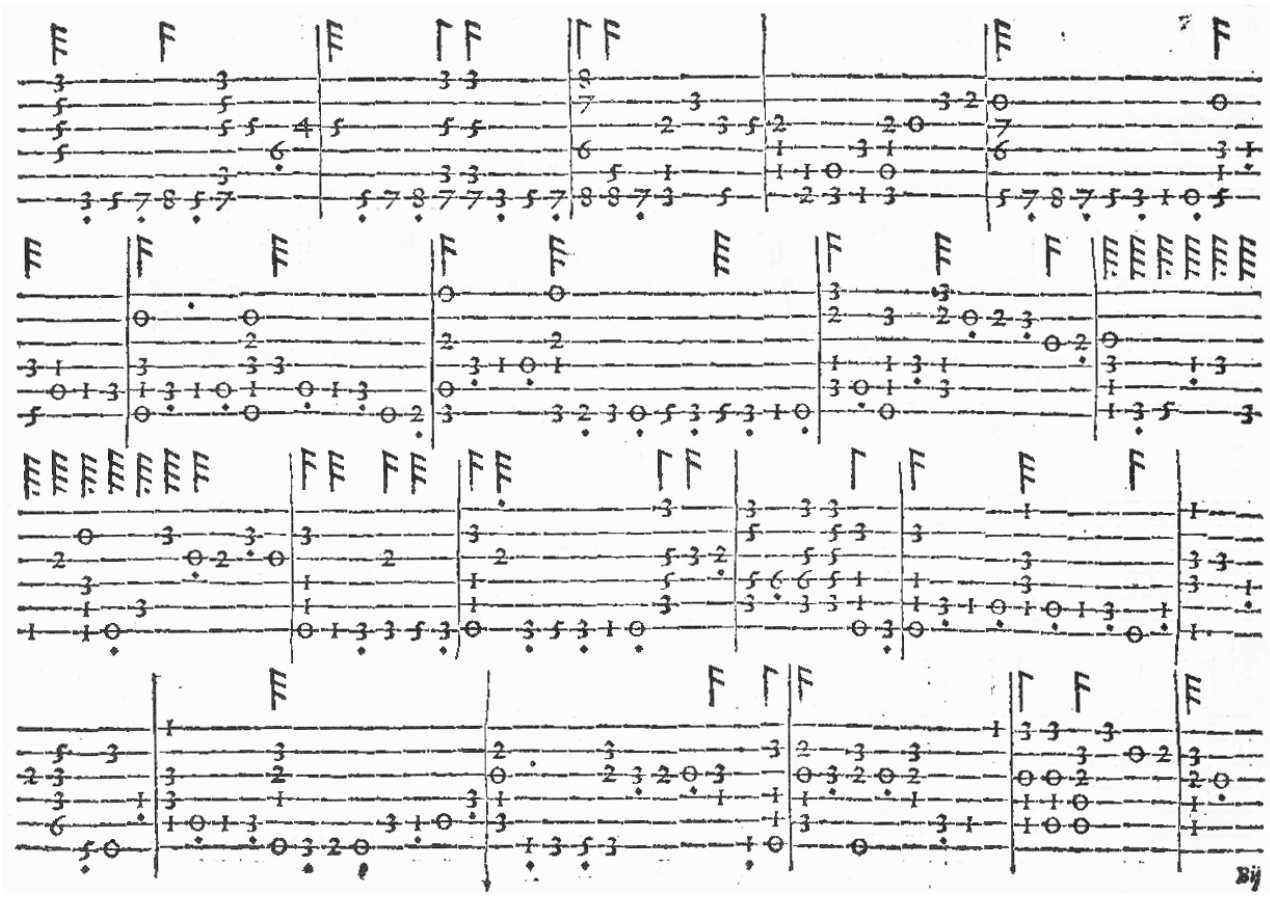

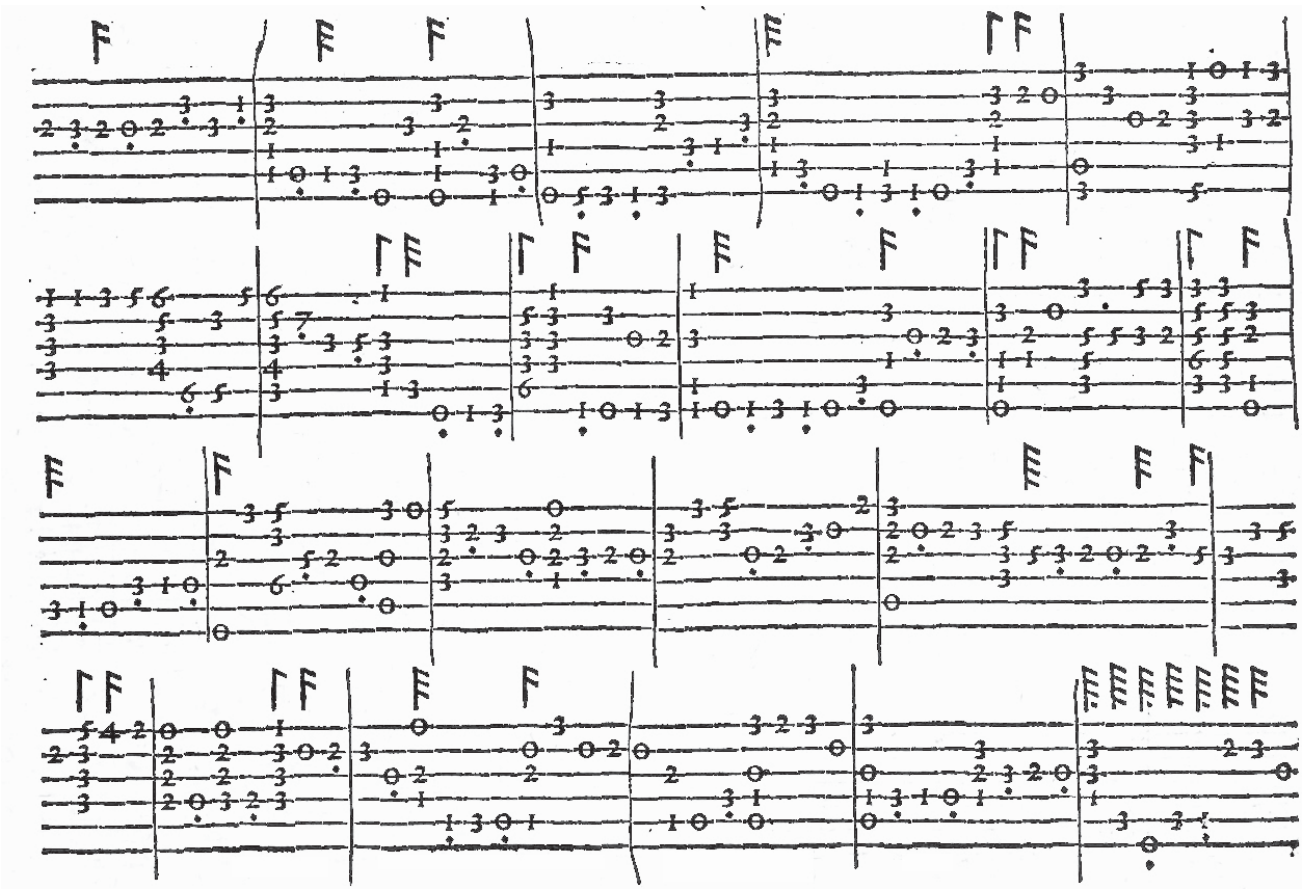

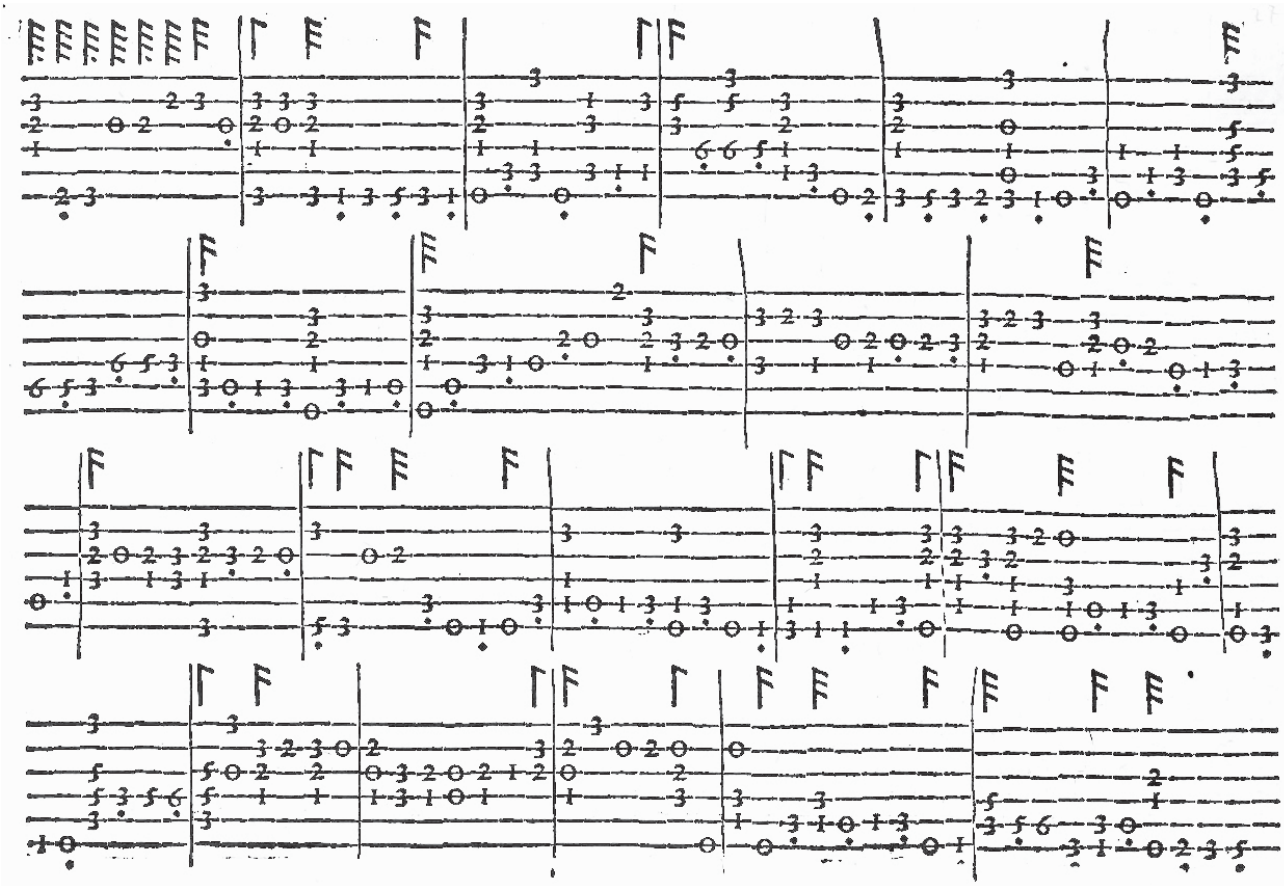

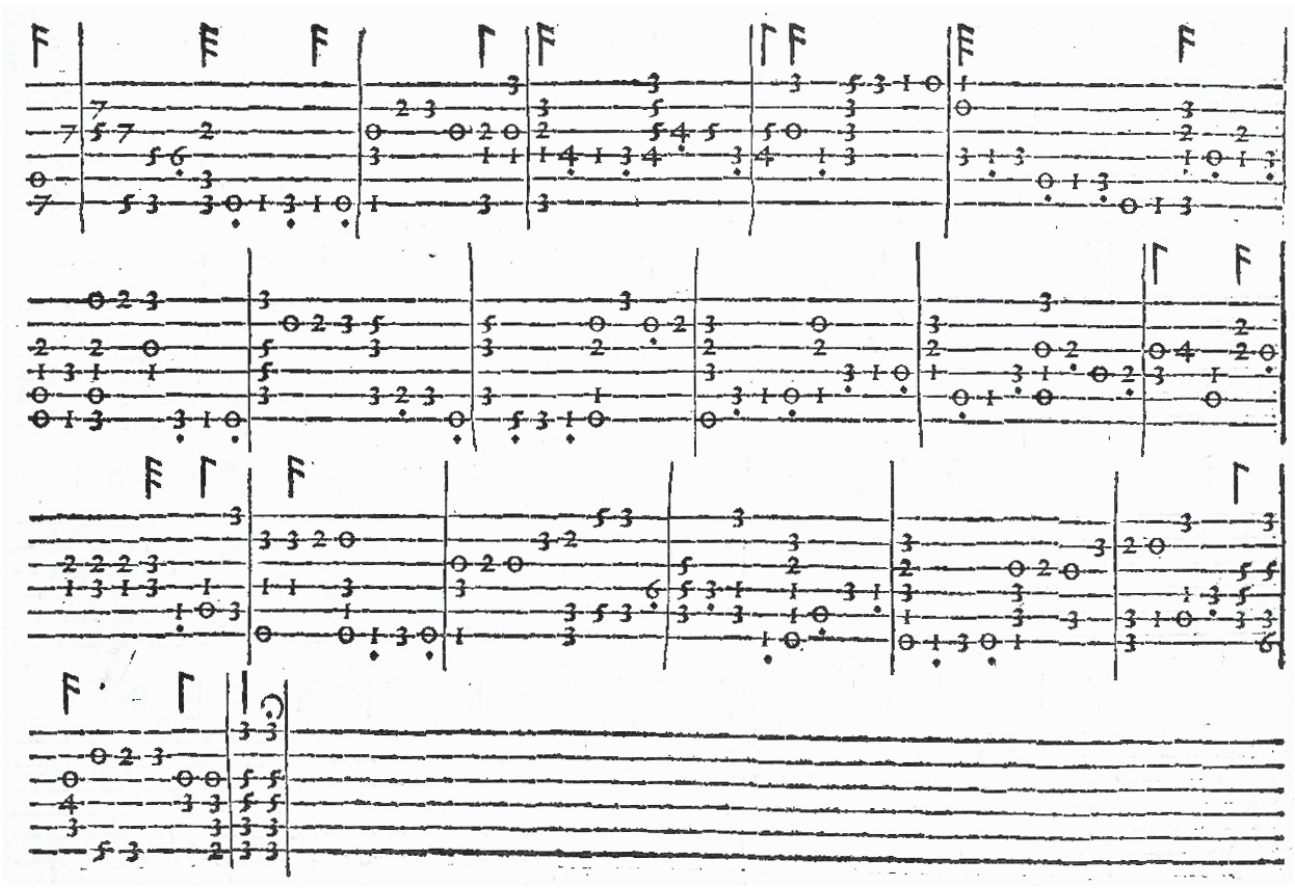

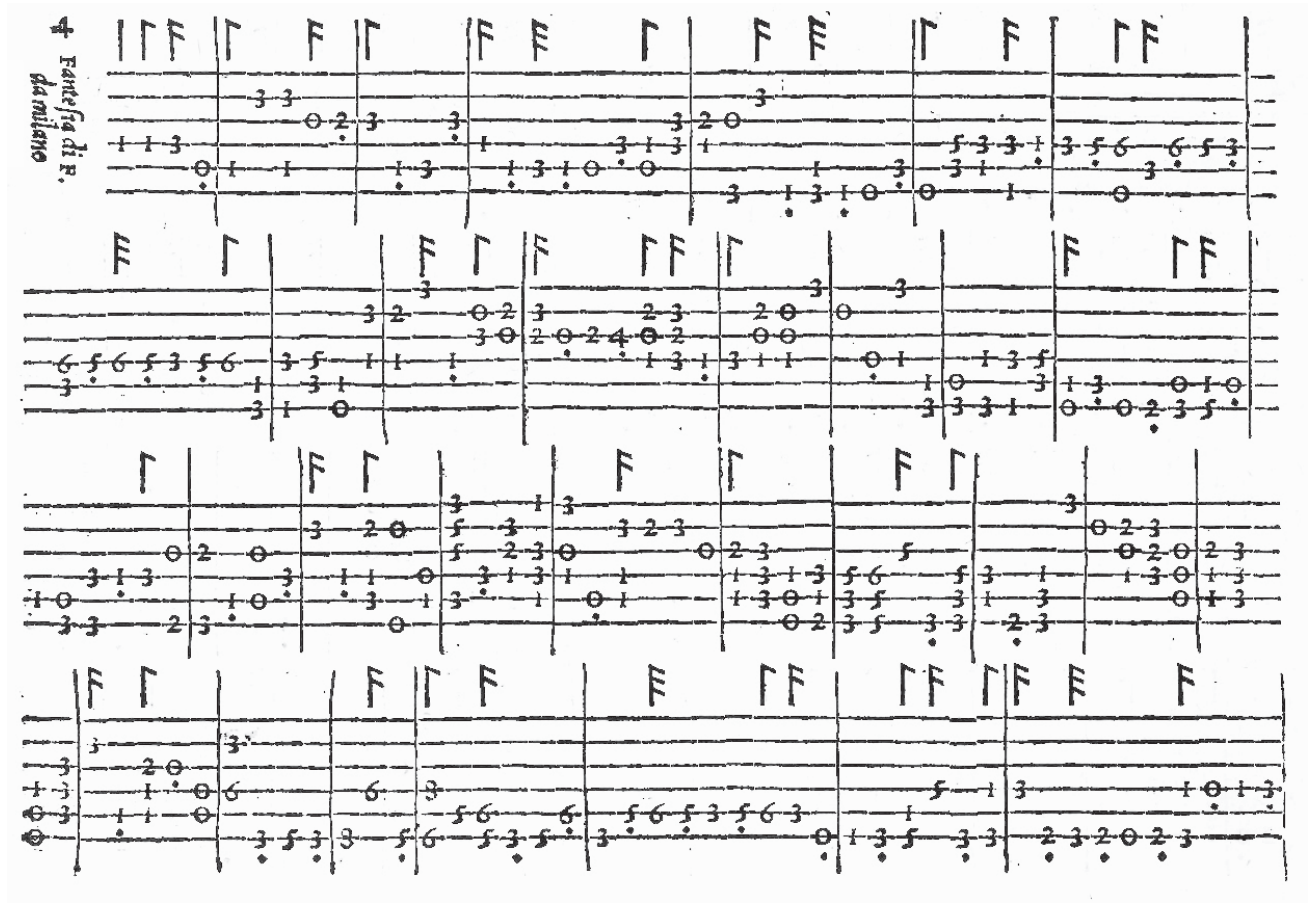
4 Fantesia di F.
da milano

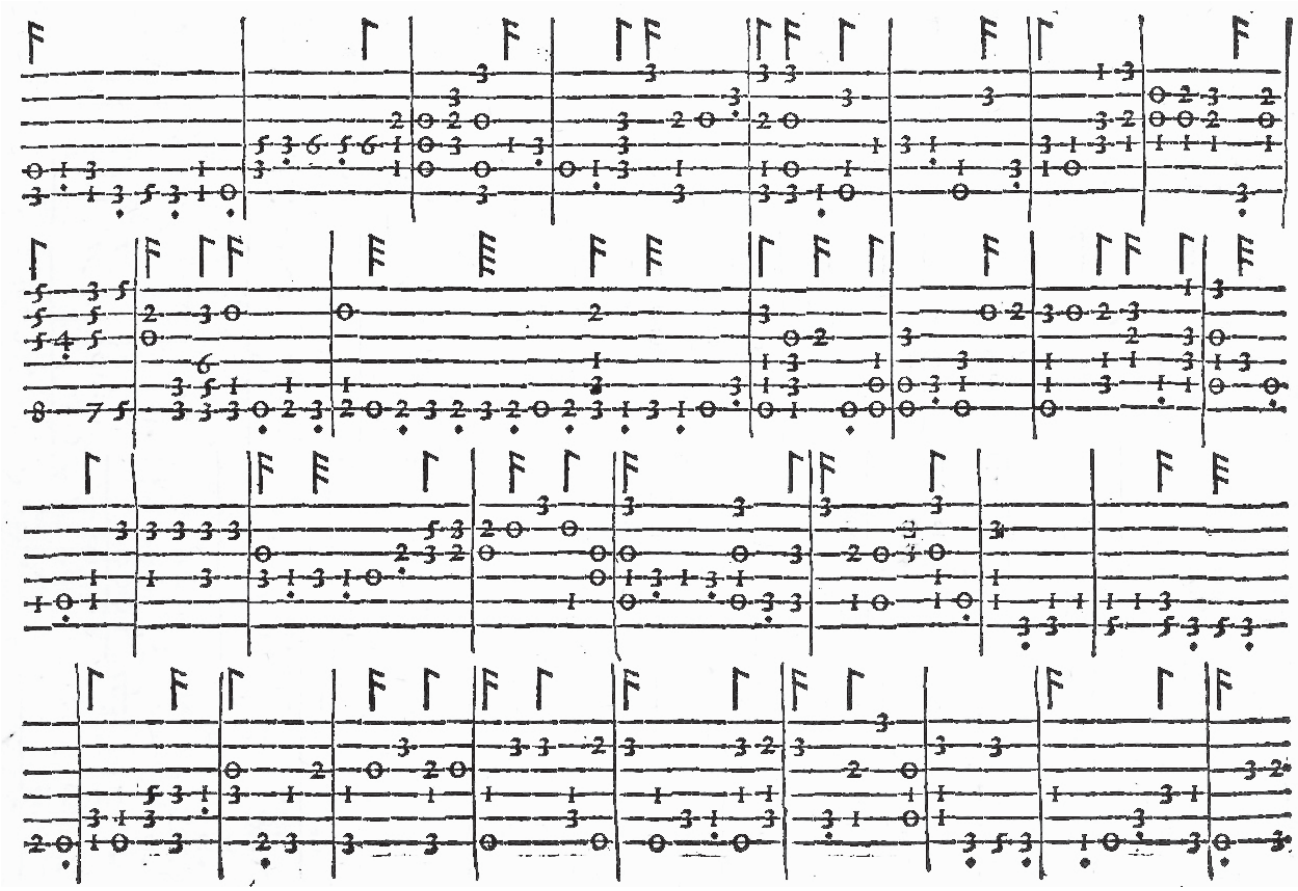

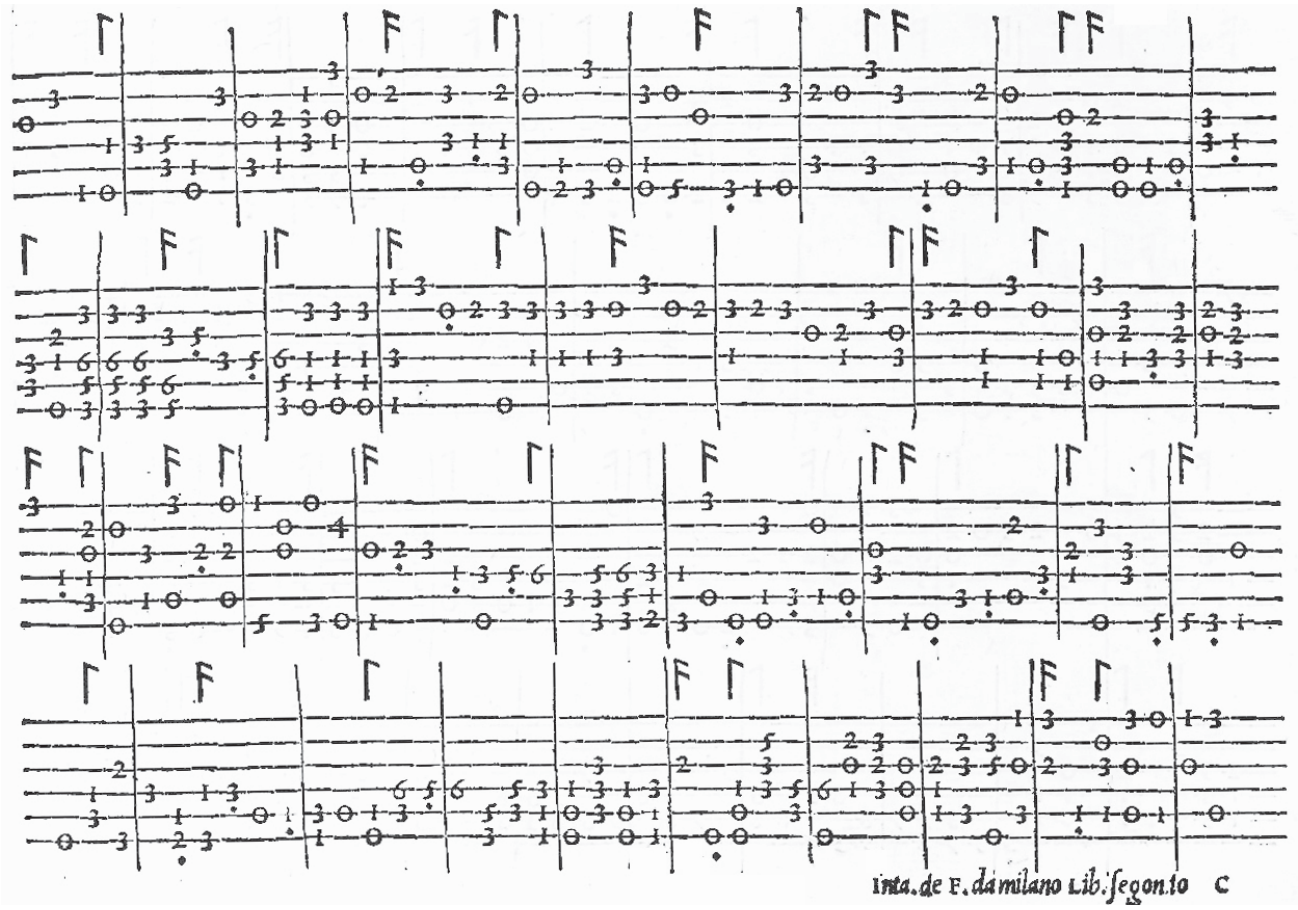
Inta. de F. da milano Lib. segonto C

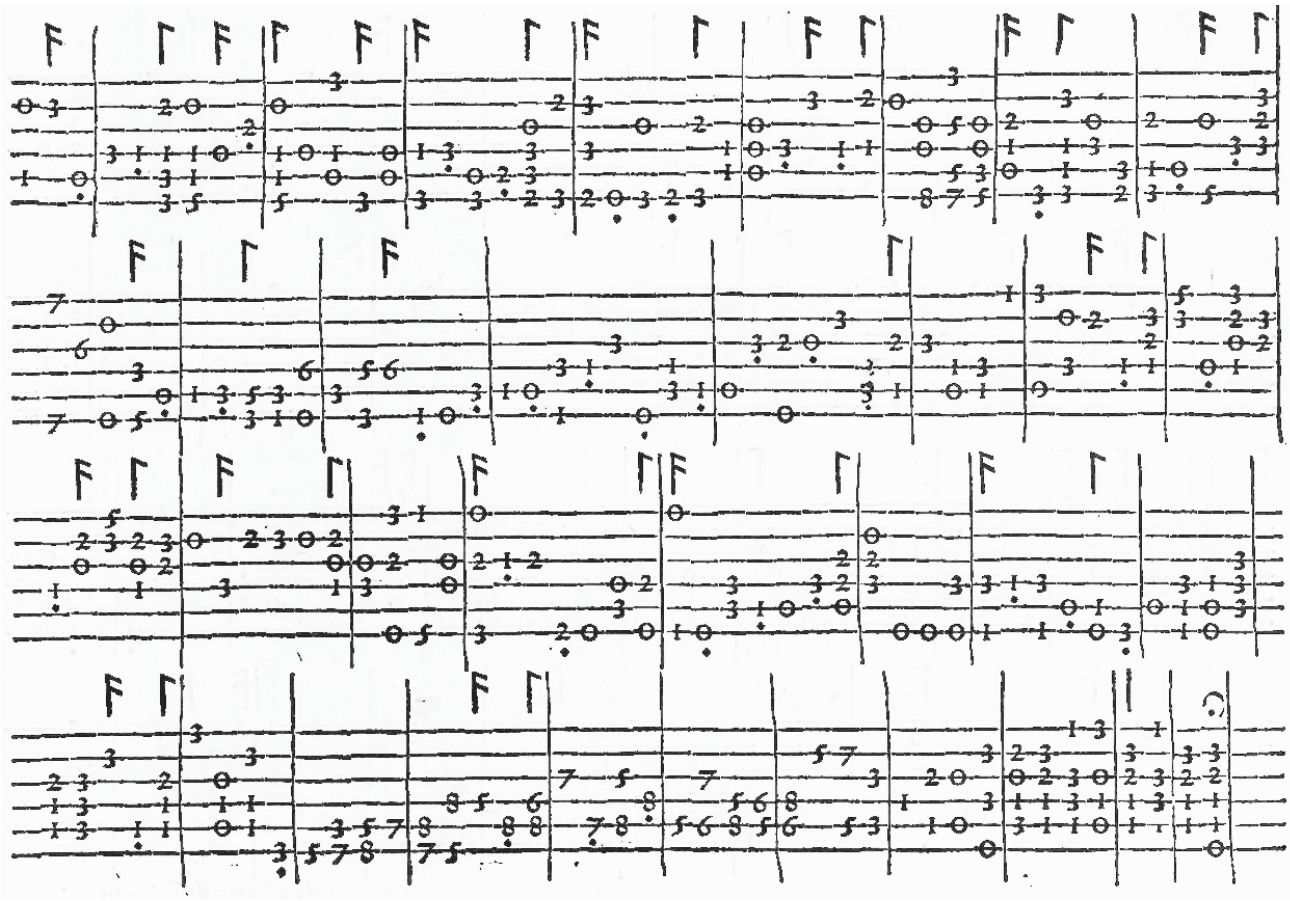

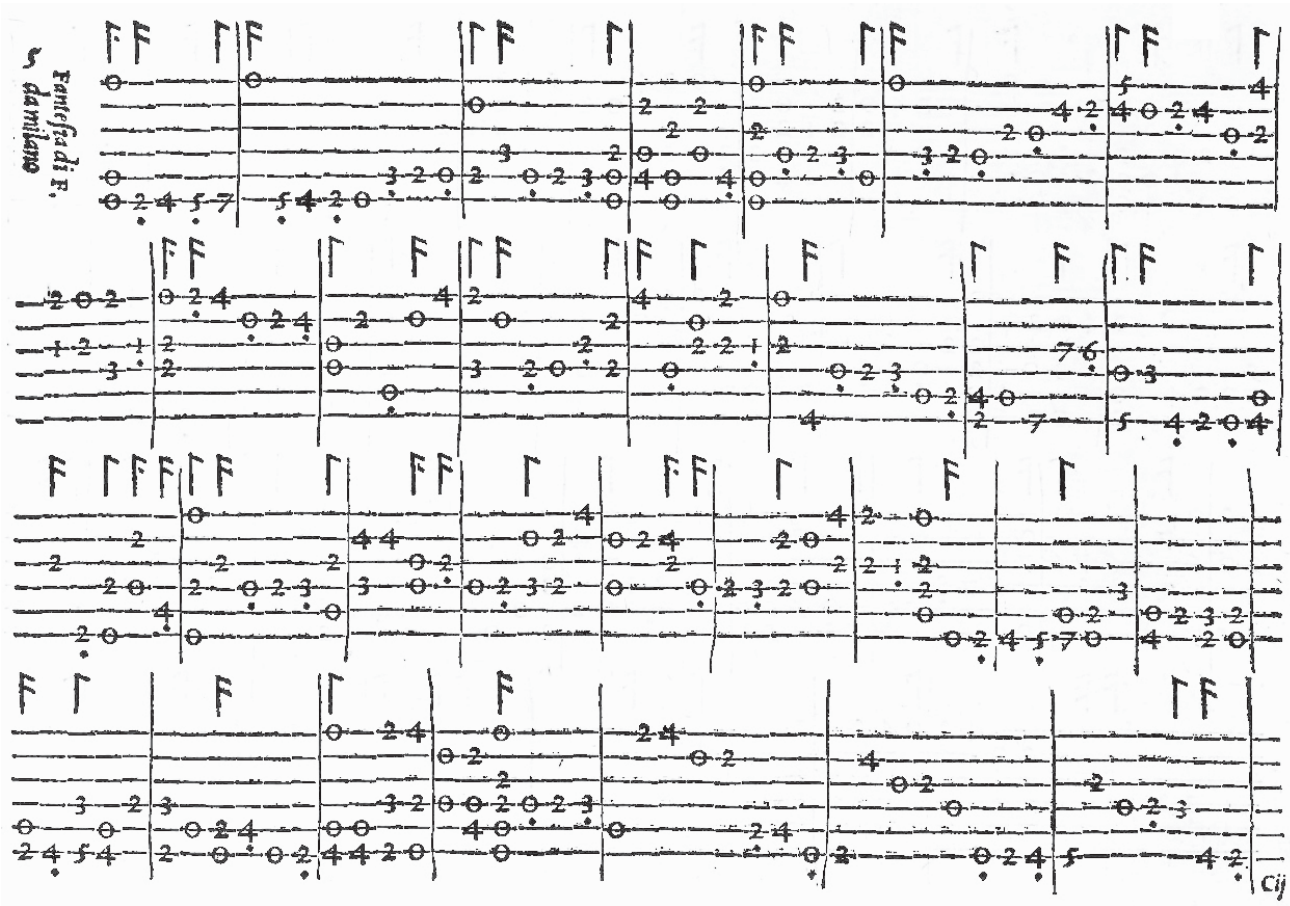
Fantesia di F.
5 da milano

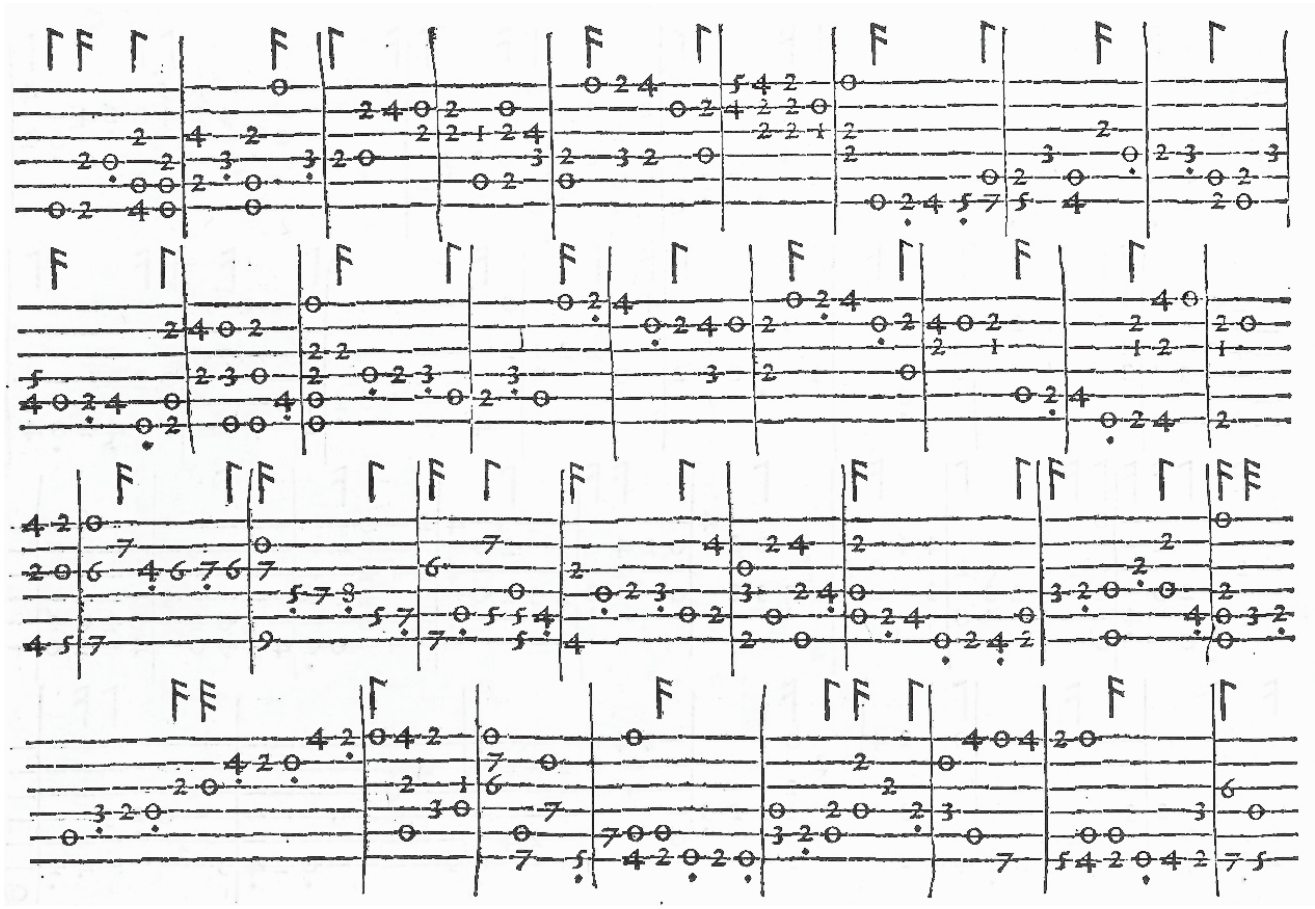

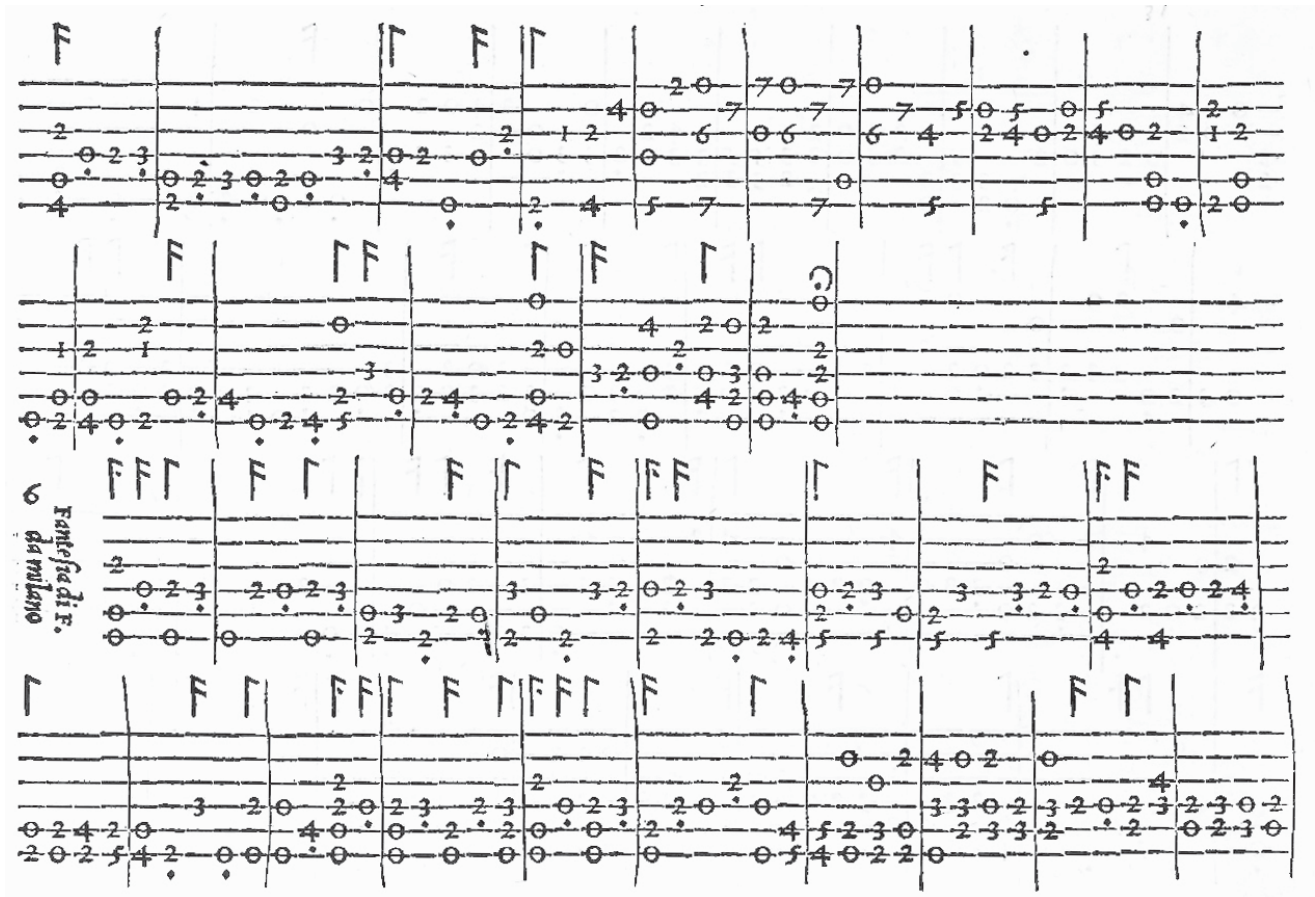
6
Fantesia di F.
da milano

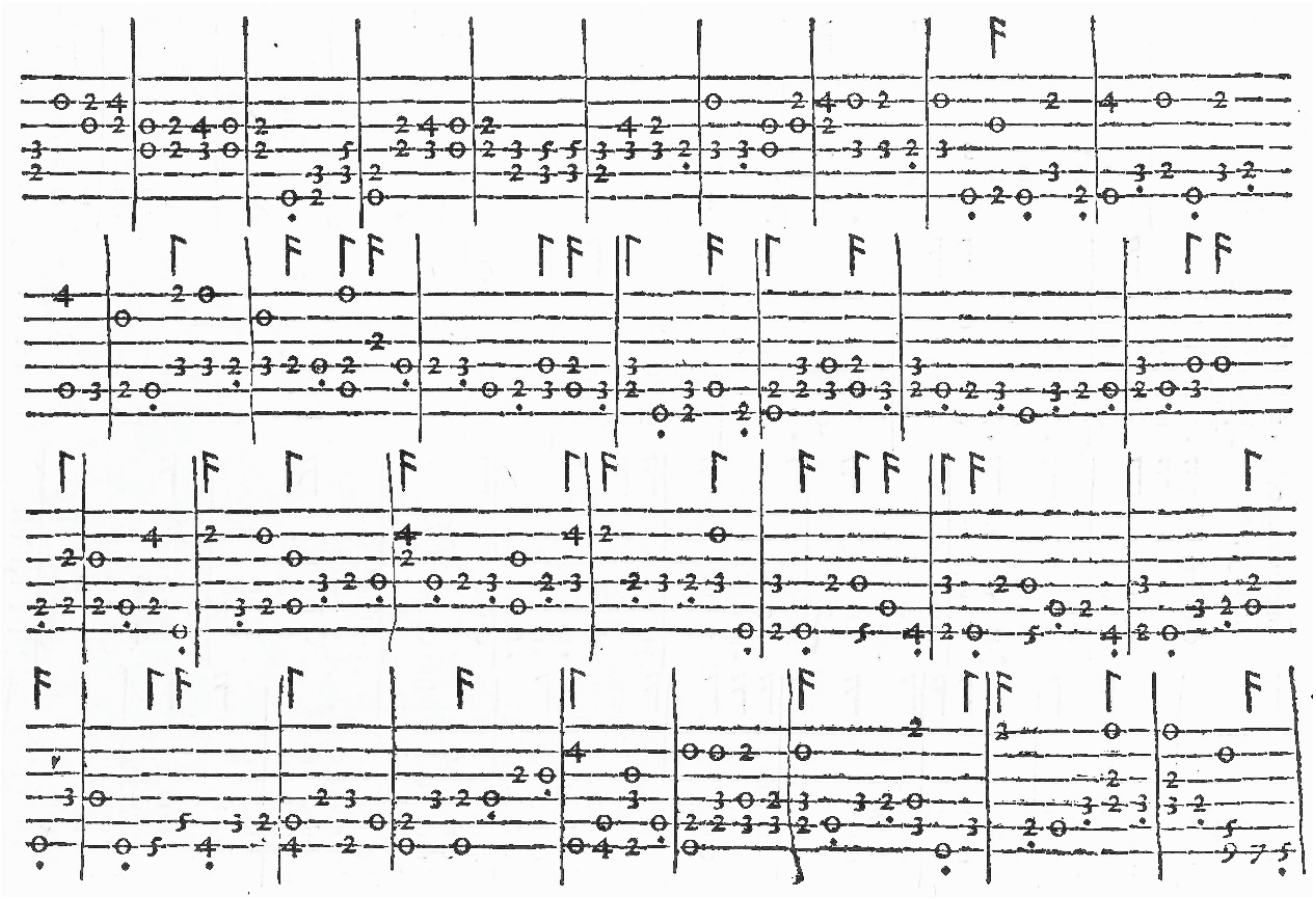

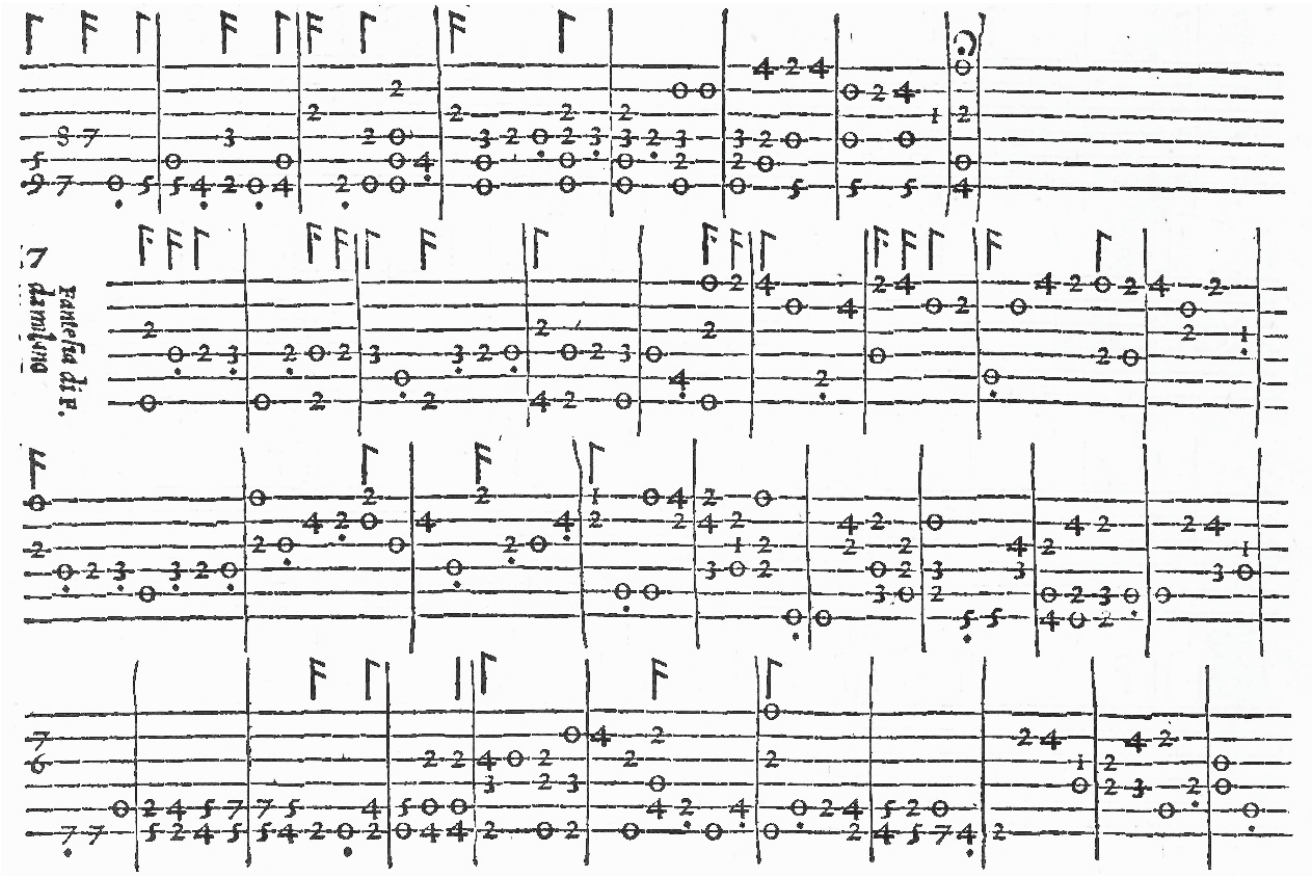
Fantesia di F.
da milano

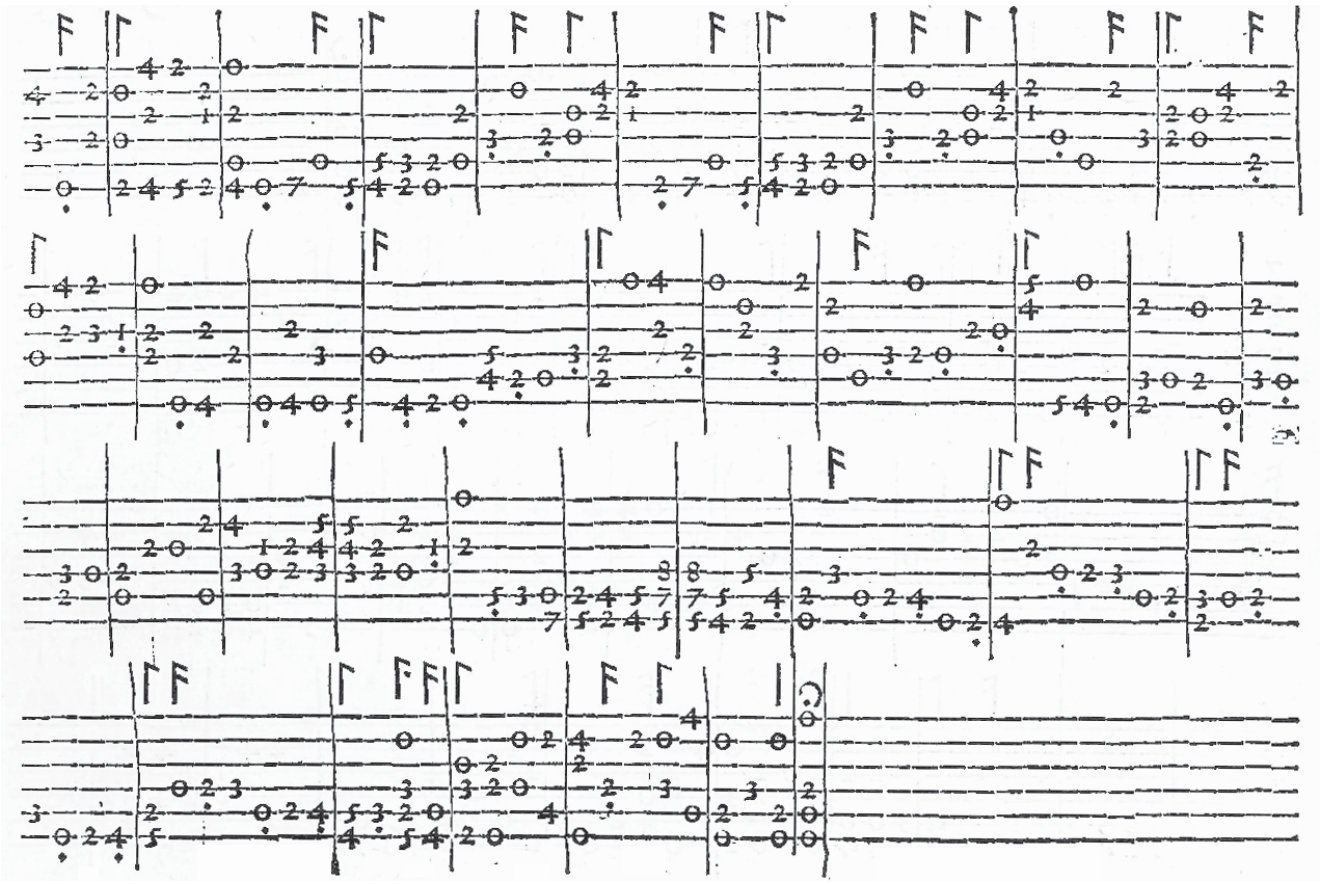

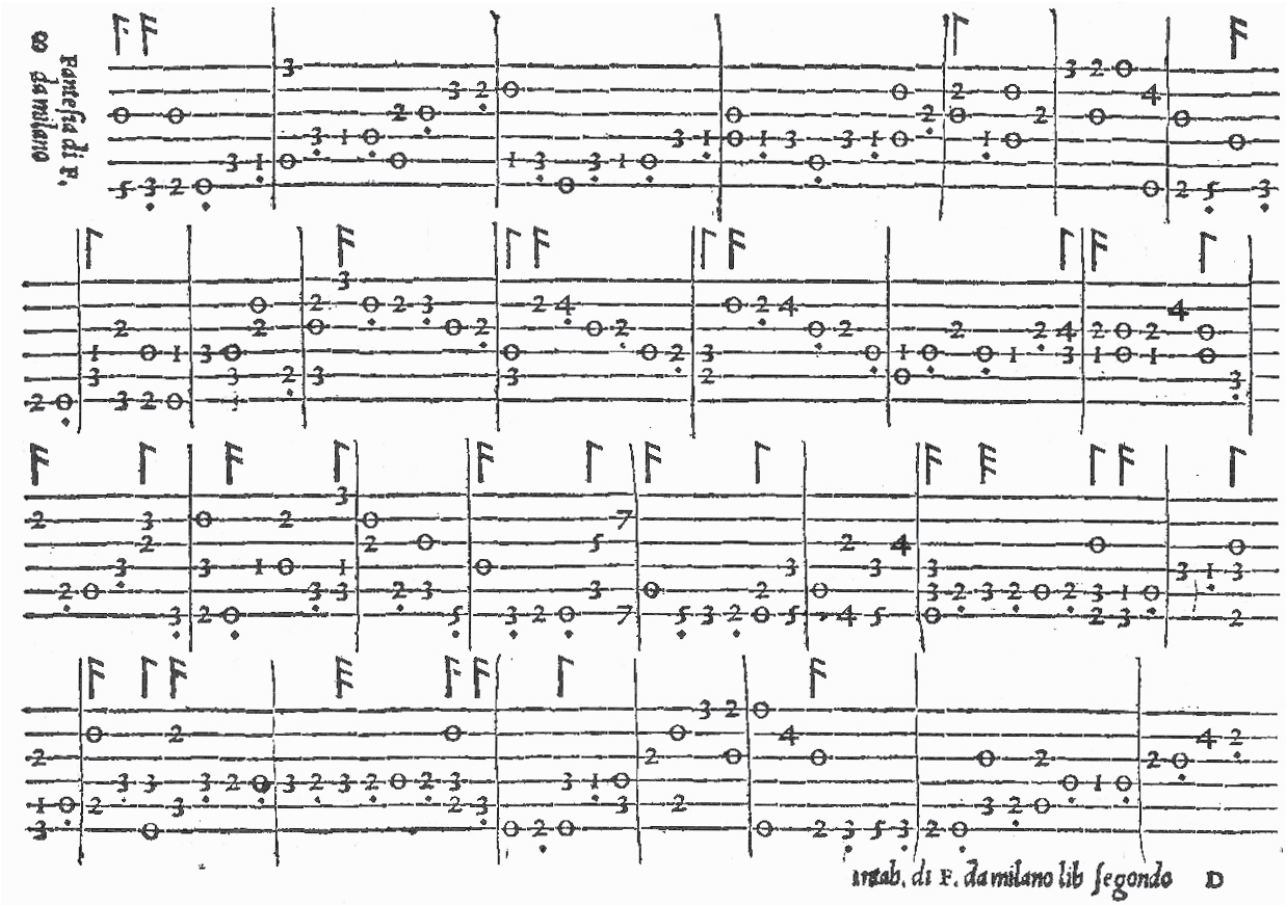
Fantesia di F.
da milano
intab. di F. da milano lib segondo
D

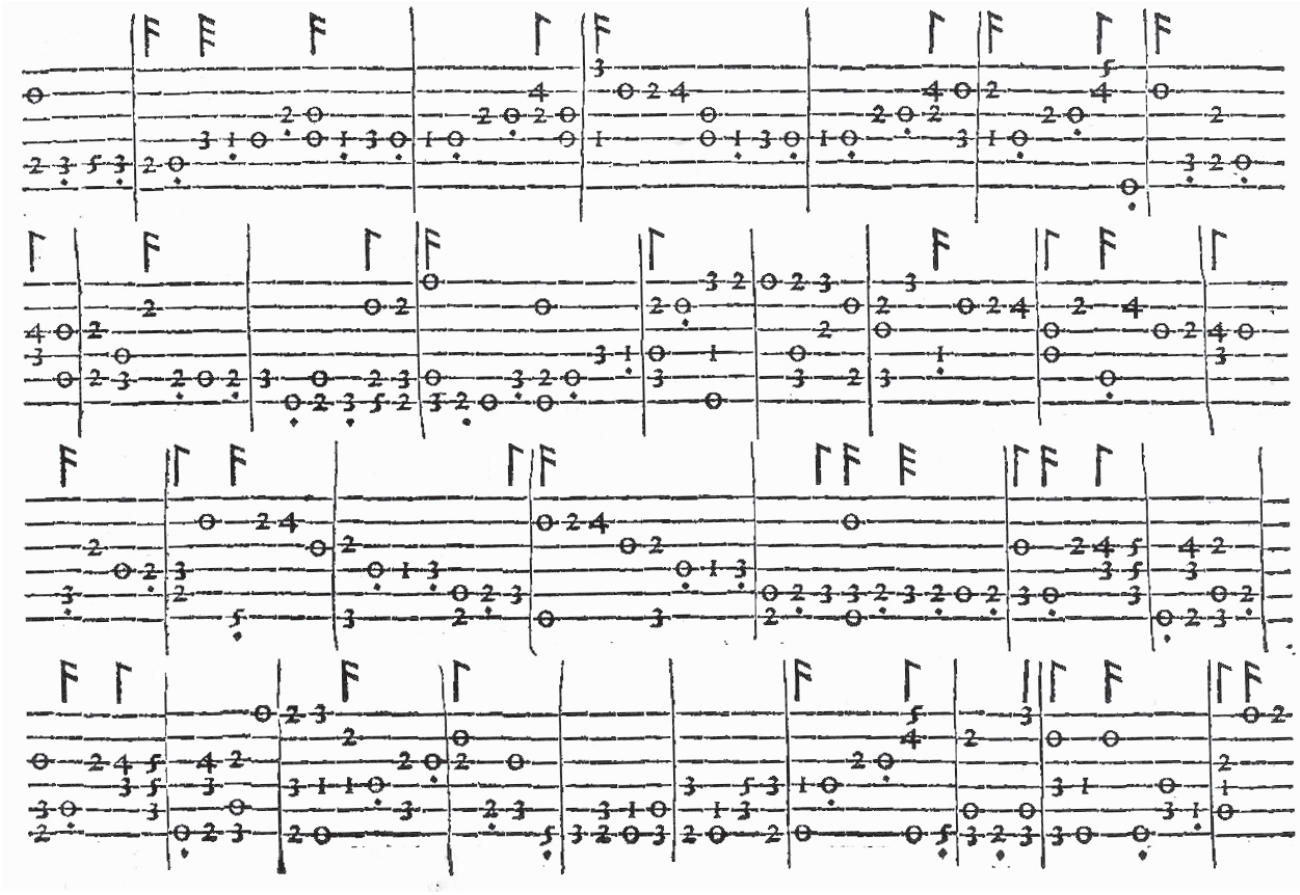

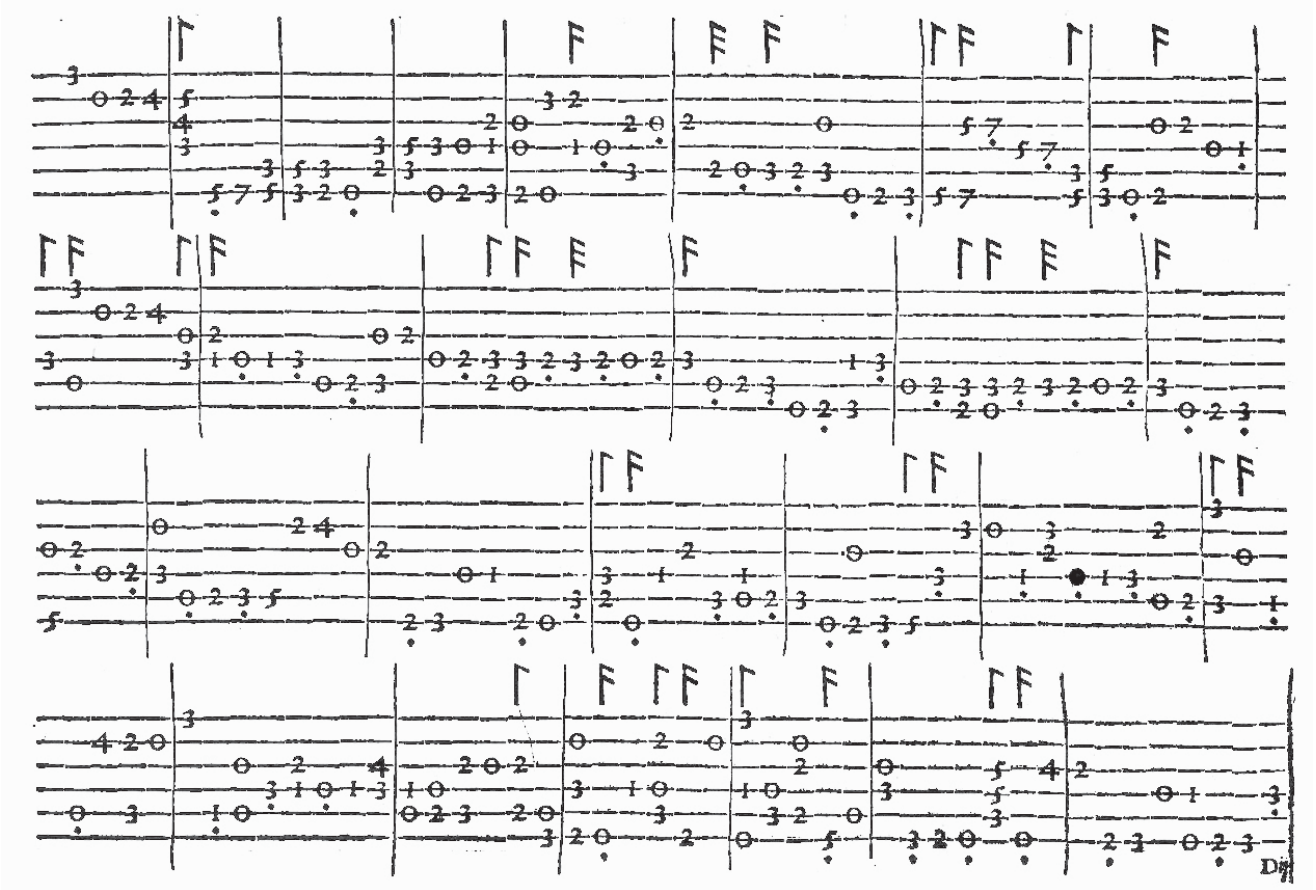
Dit

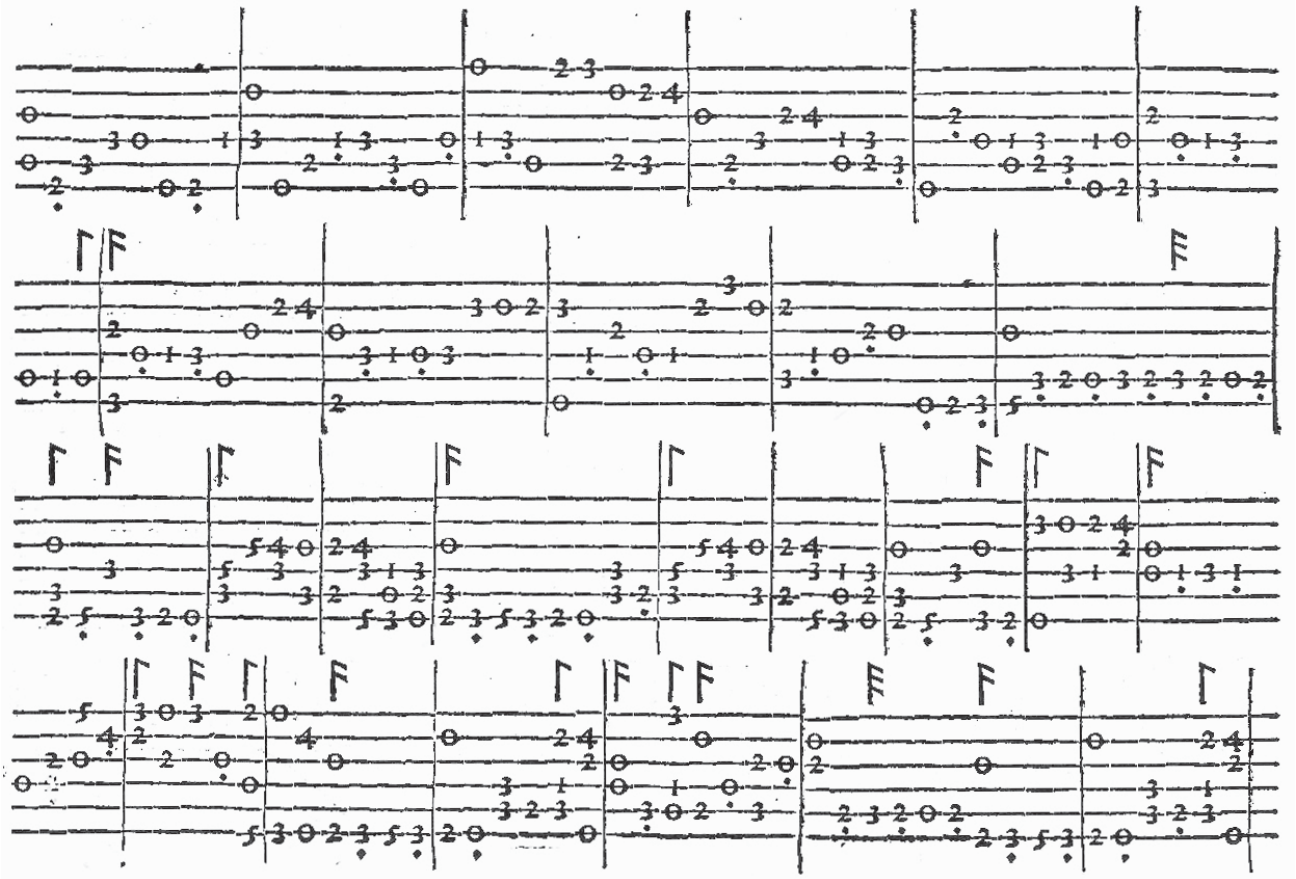

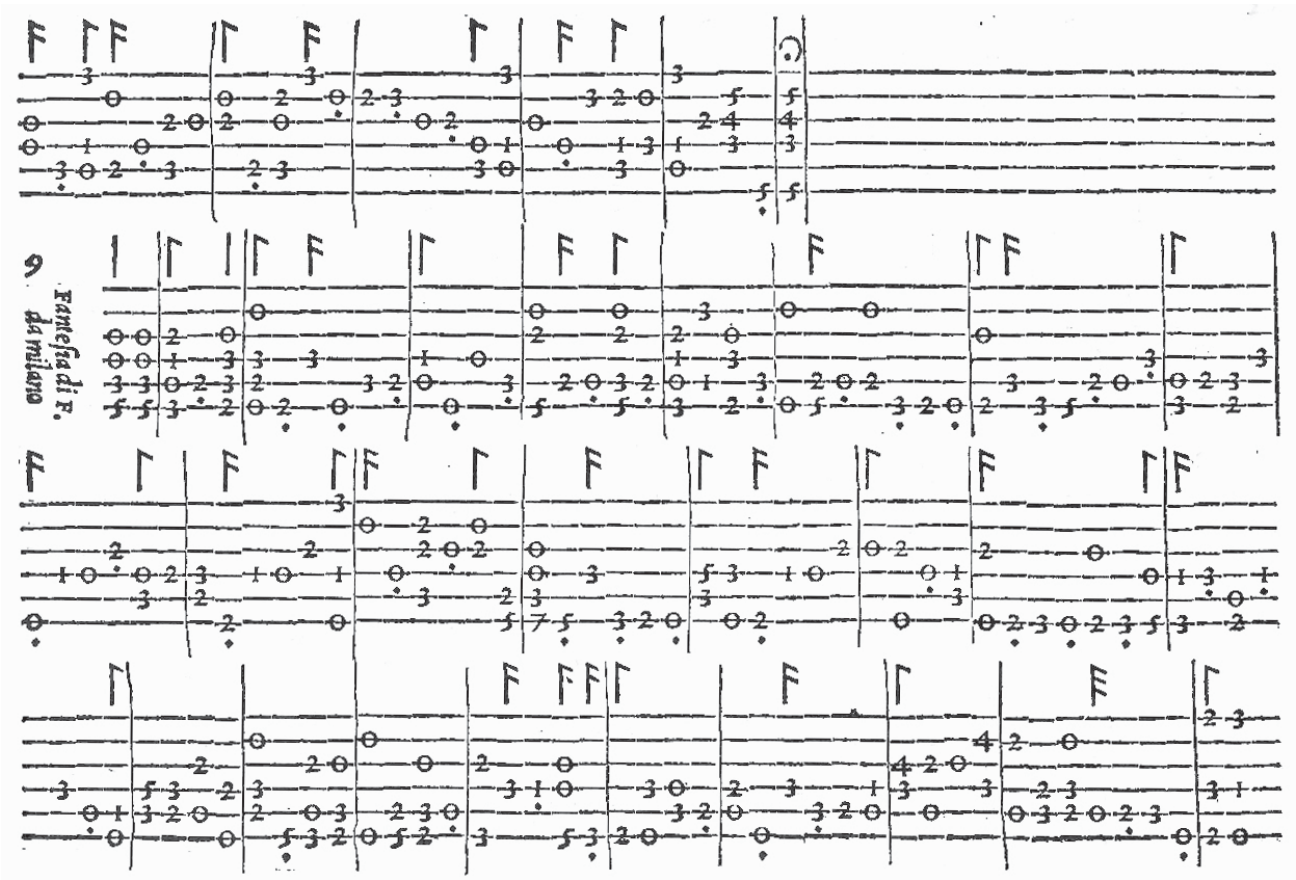
6
Fantesia di F.
da milano

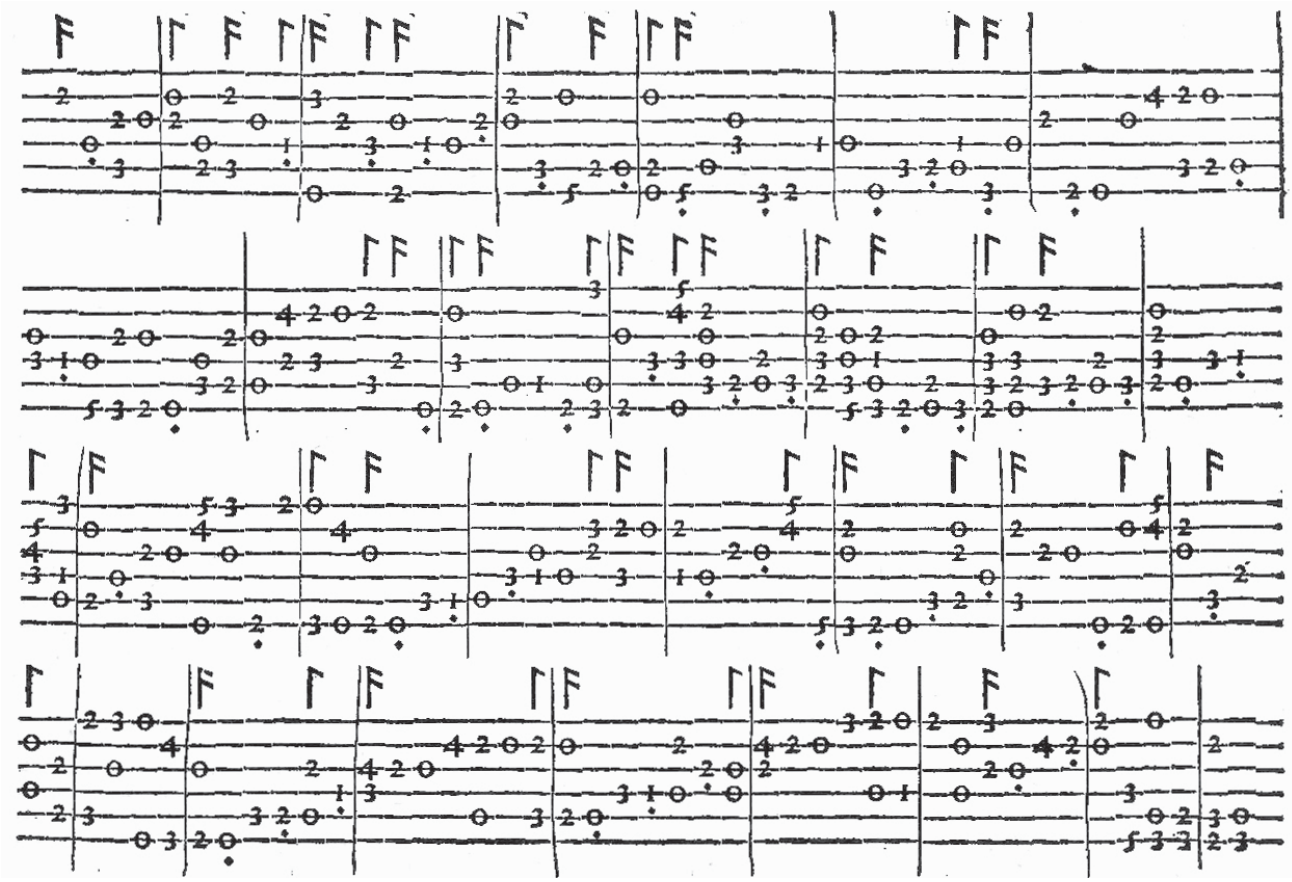

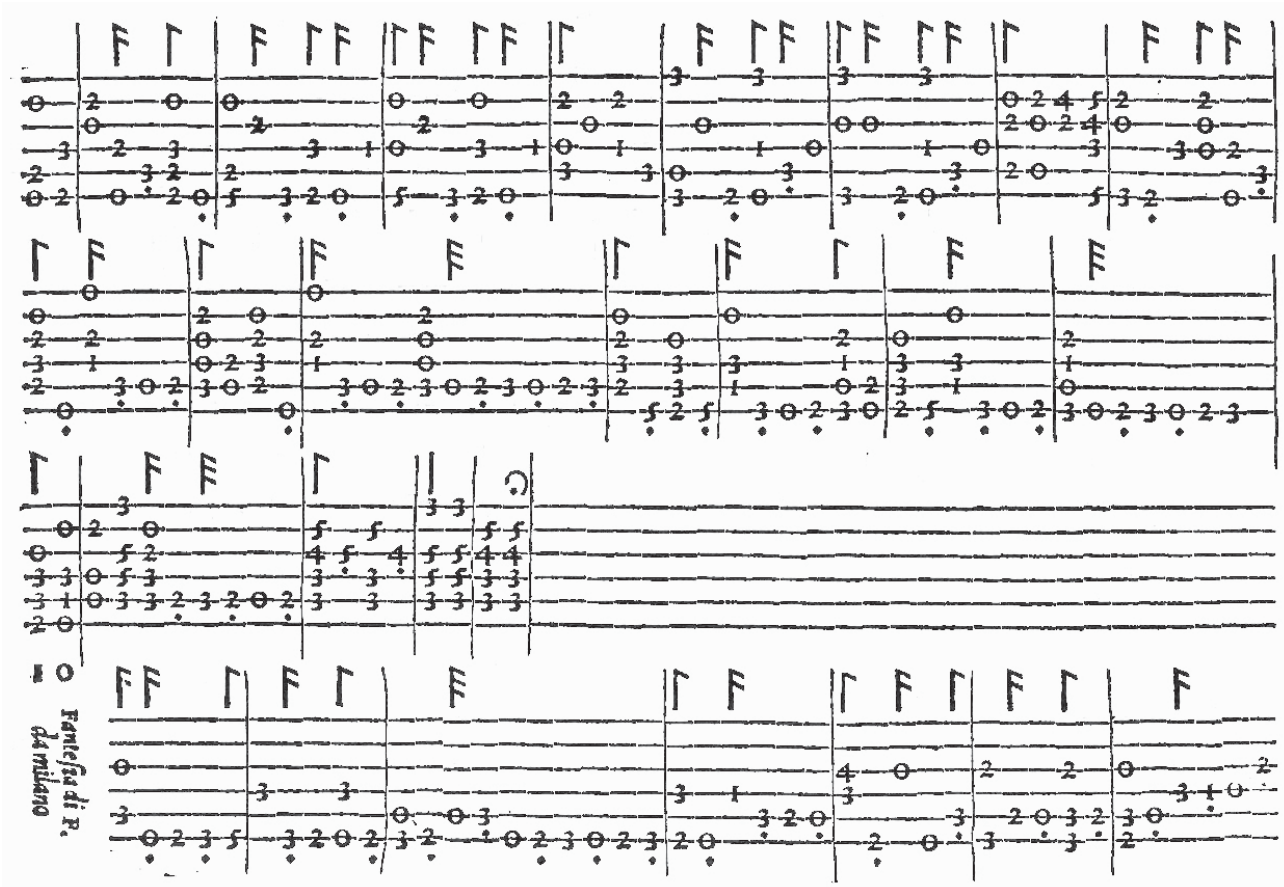
Fantesia di P.
Cavmiano

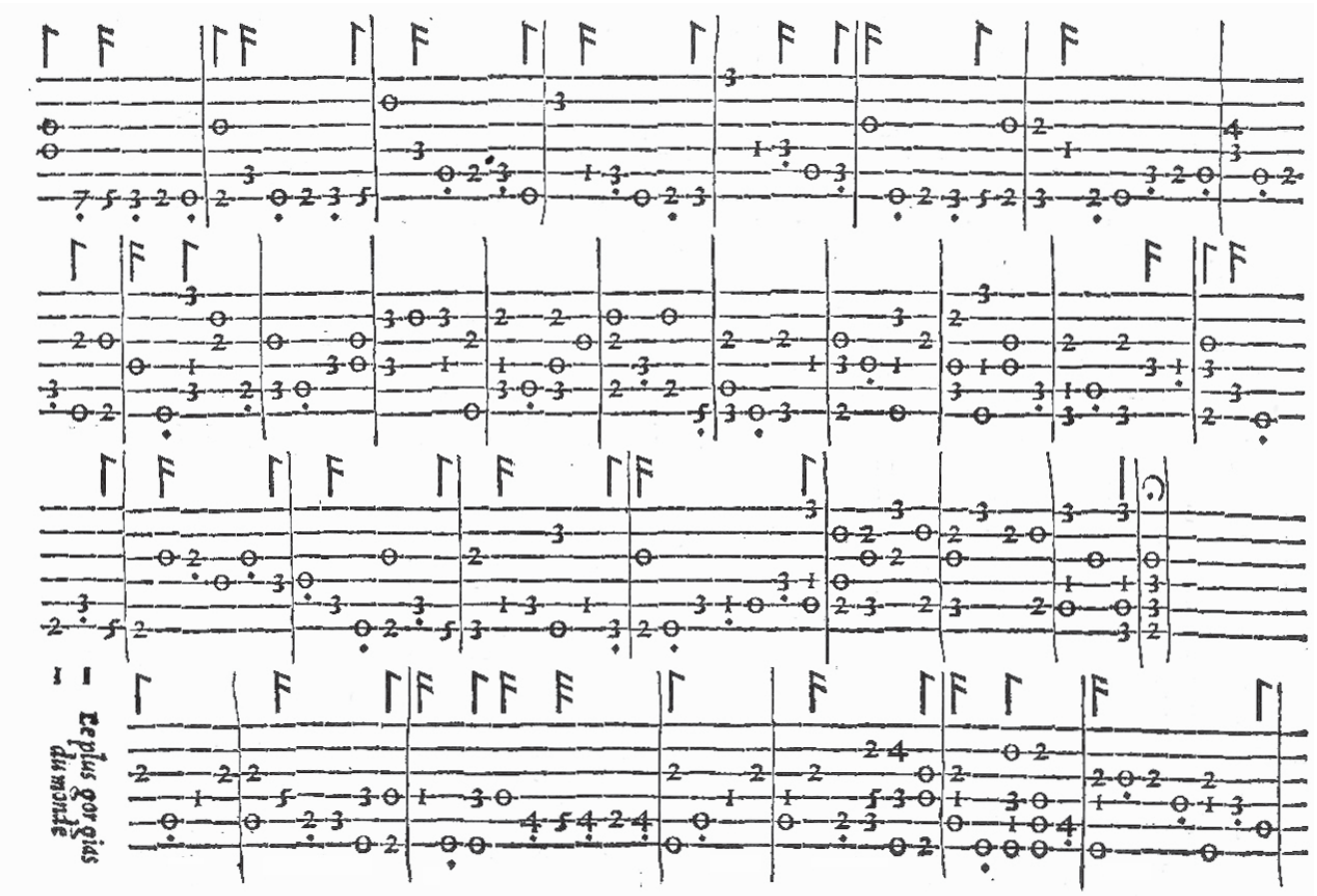
Ecpius gor gias
du monde

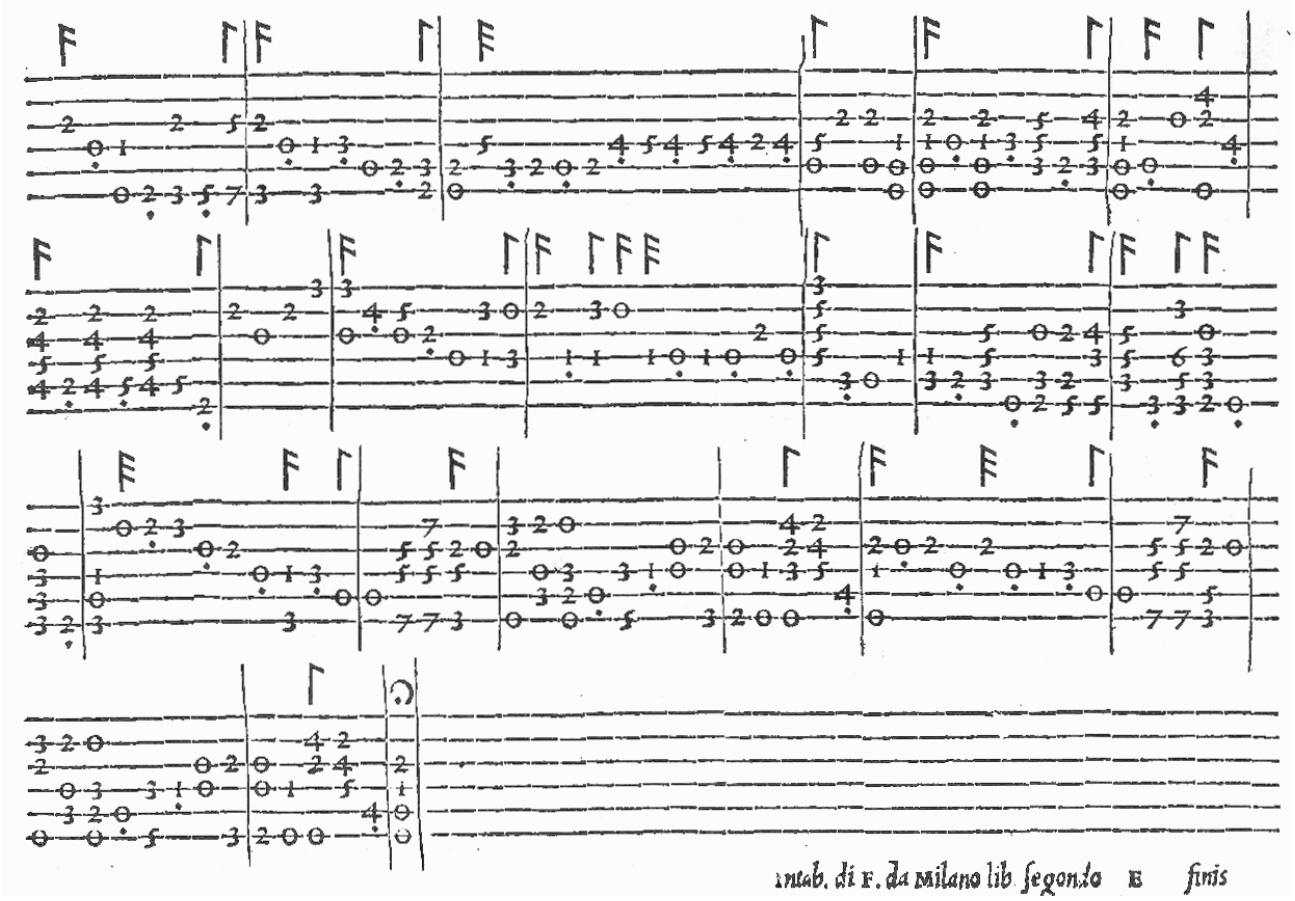
intab. di F. da Milano lib segondo E finis

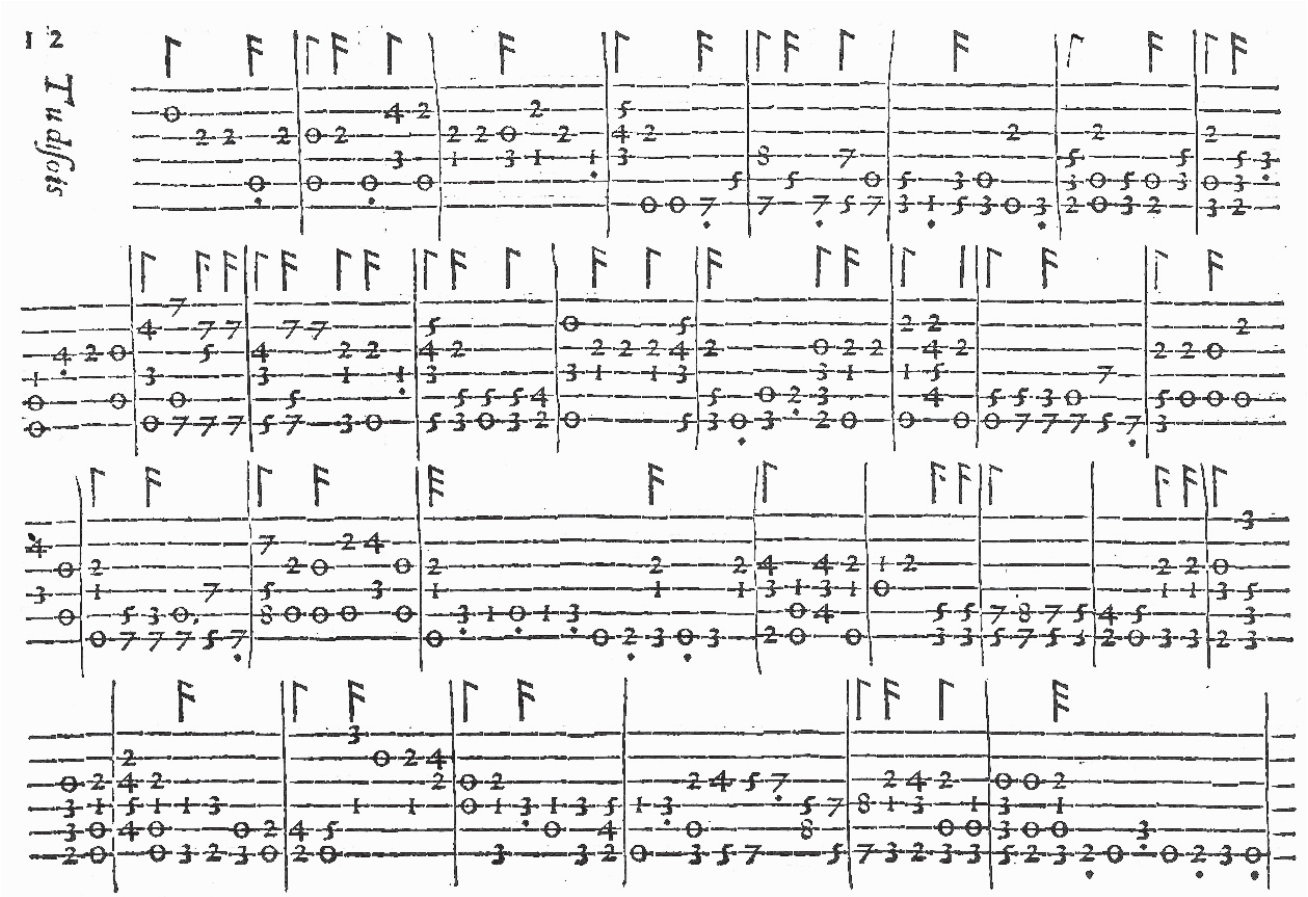
12
Tu dfois

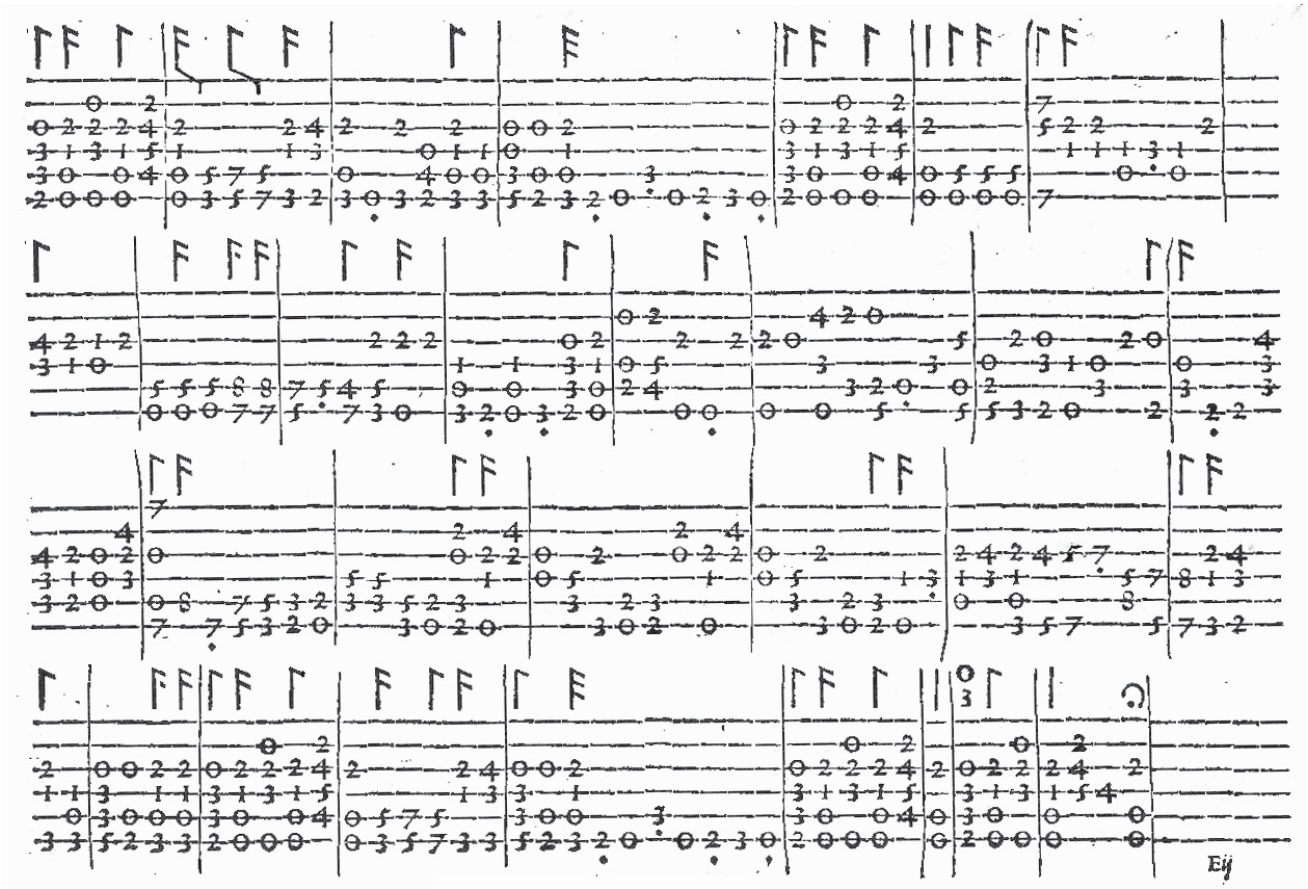
Ej

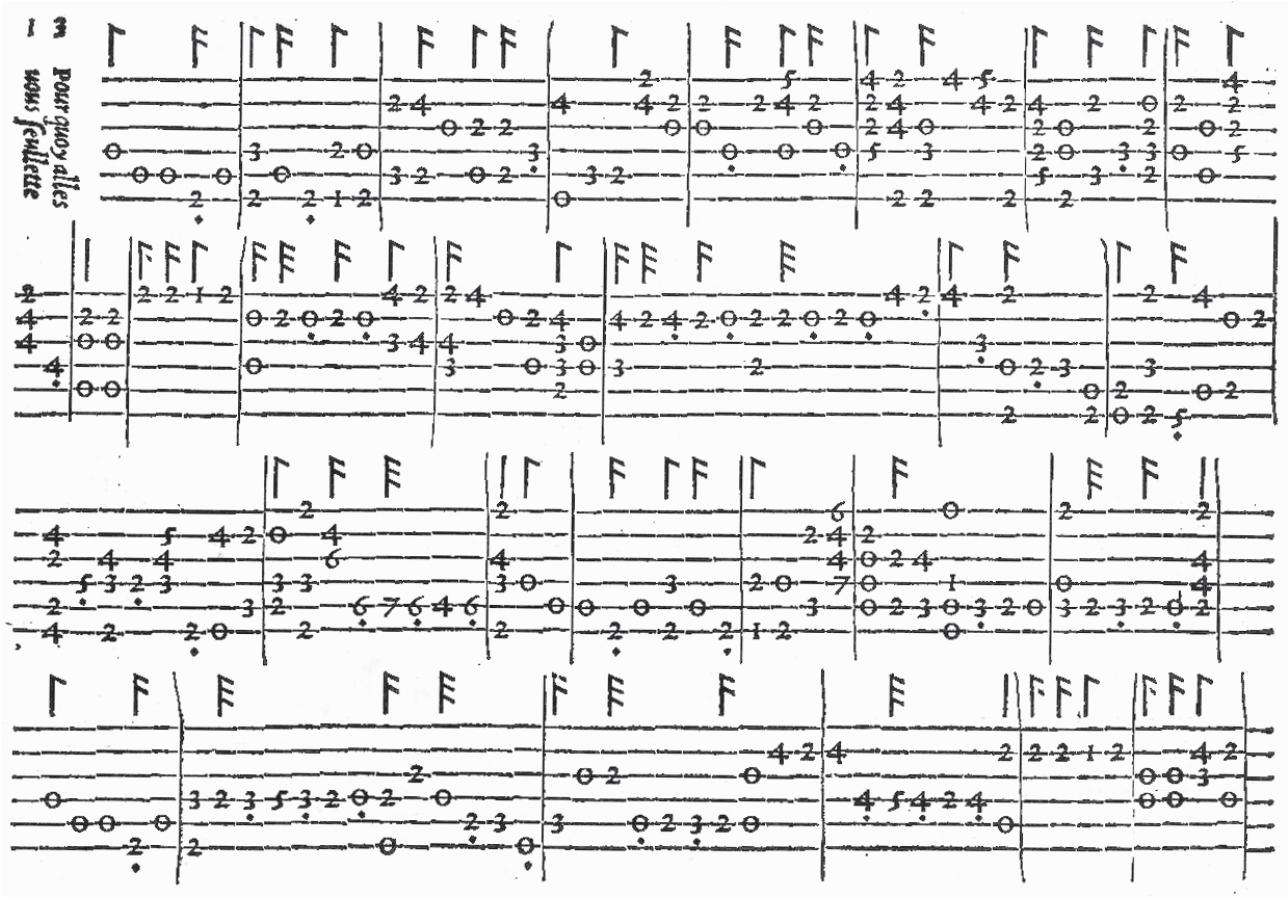
1 3 pour quoy alles
vous feuillette

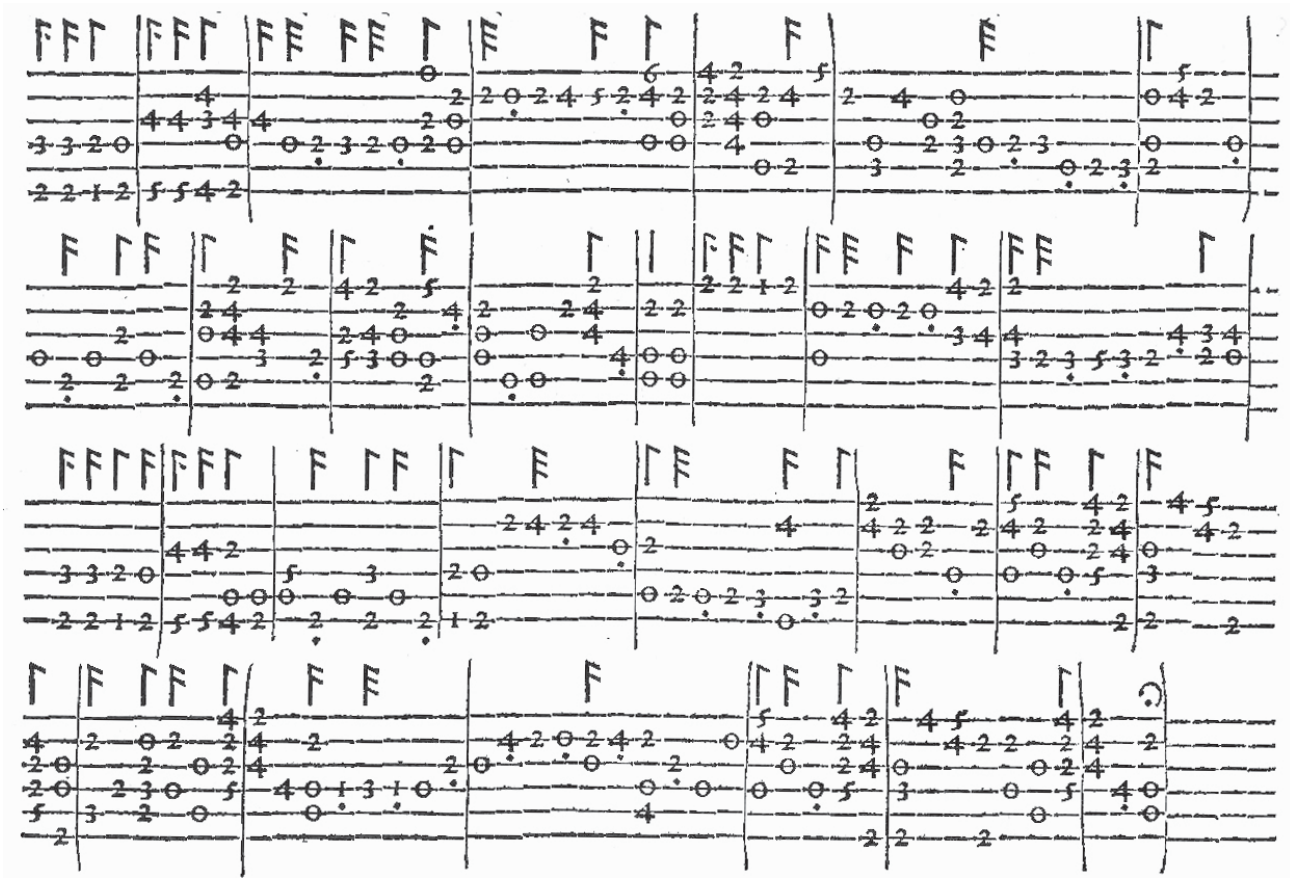

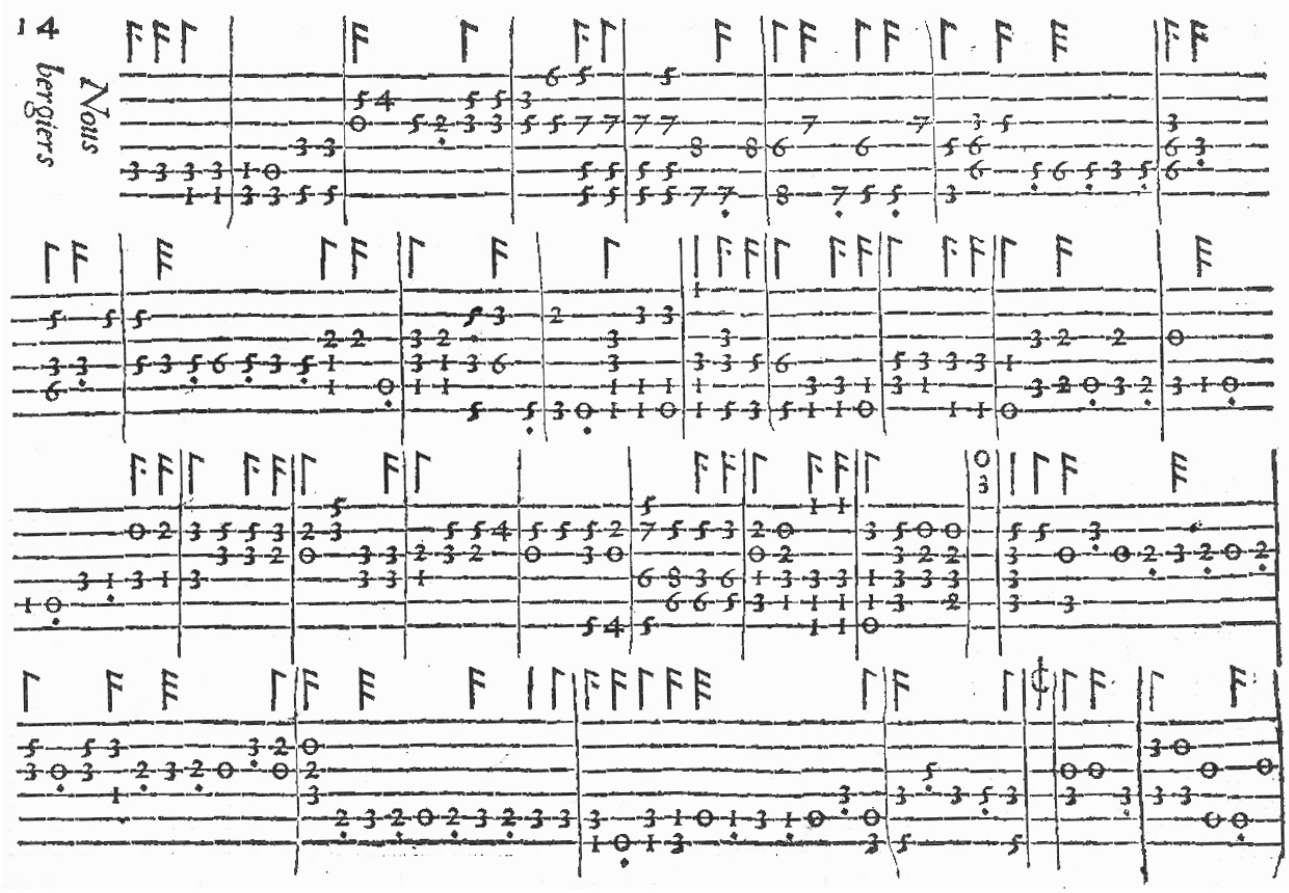
14
Nous bergiers

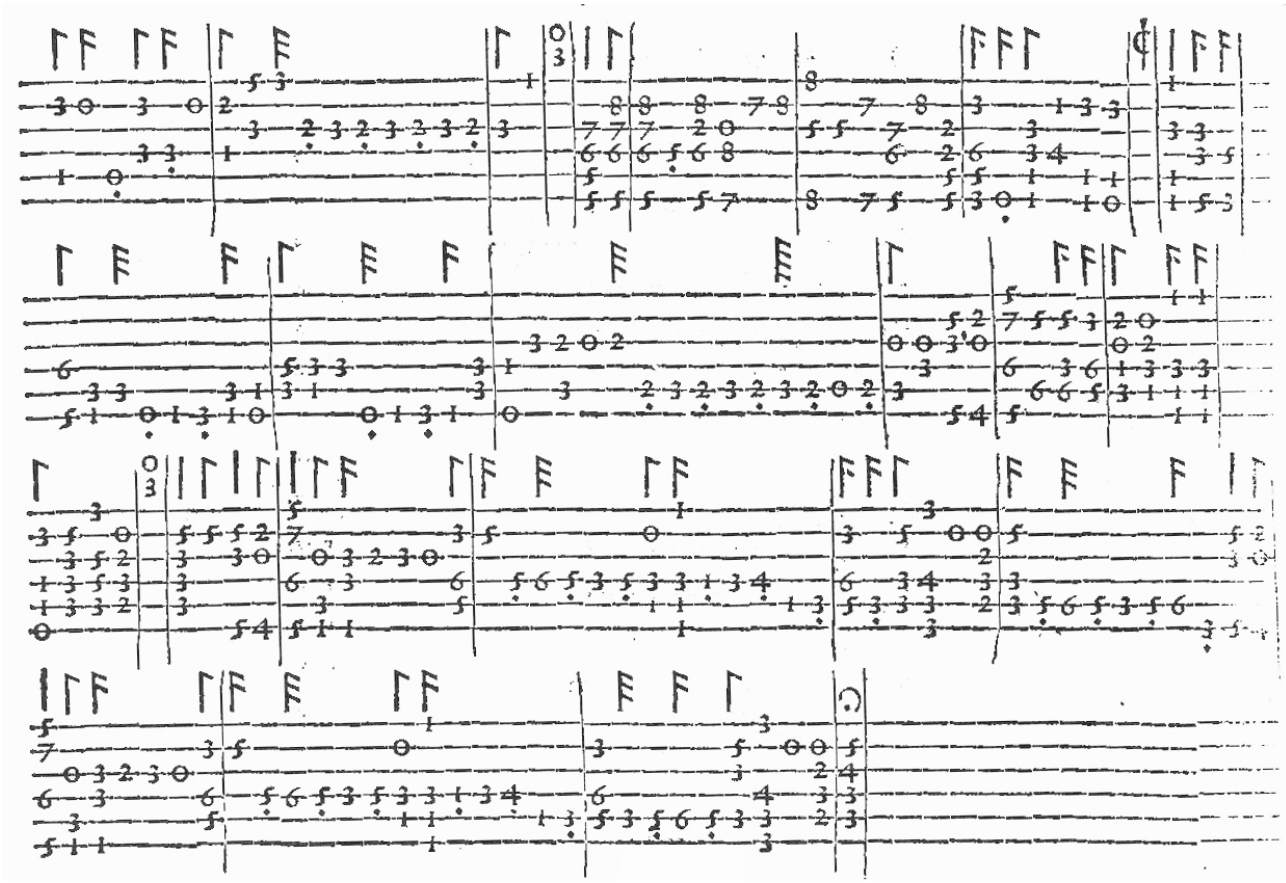

TAVOLA

Pater noſter di Iuſquin a ſei	1
Aue maria di Iuſquin a ſei	2
Stabat mater di Iuſquin a cinque	3
Fantaſia di F. da Milano	4
Fantaſia di F. da Milano	5
Fantaſia di F. da Milano	6
Fantaſia di F. da Milano	7
Fantaſia di F. da Milano	8
Fantaſia di F. da Milano	9
Fantaſia di F. da Milano	10
Le plus gorgias du monde	11
Tu diſois	12
Pour quoy alles uous ſeullete	13
Nous bergiers	14

TREE EDITION