

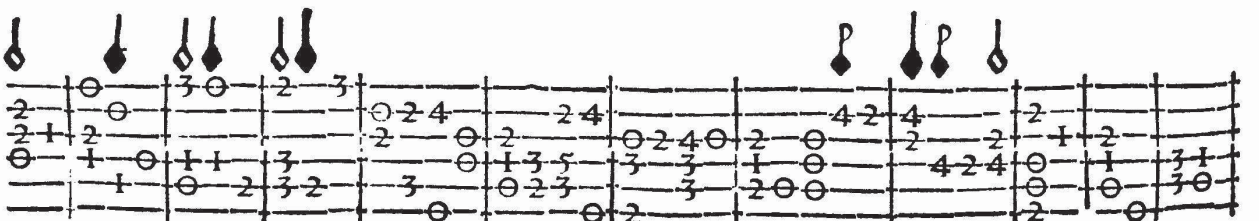

FANTASIA QVINTA.

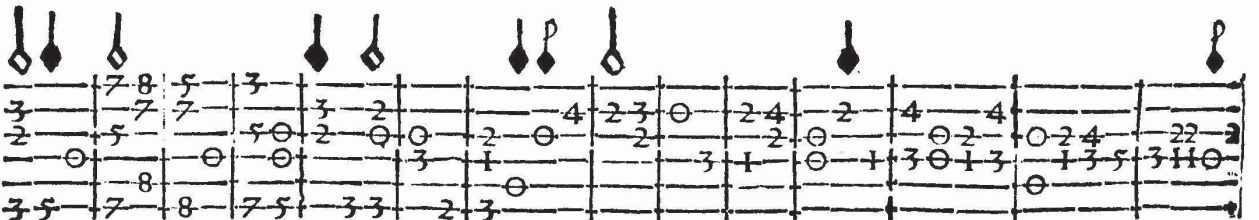
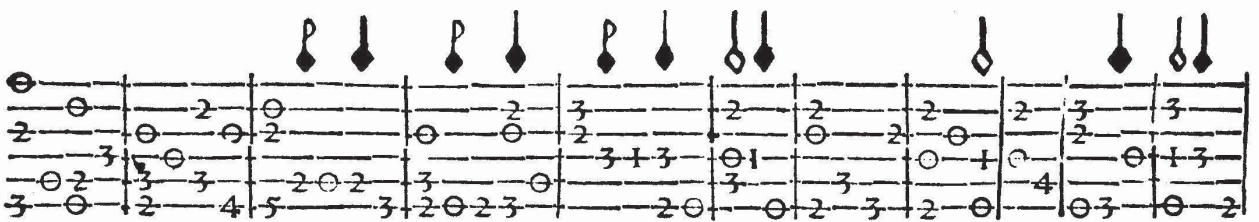
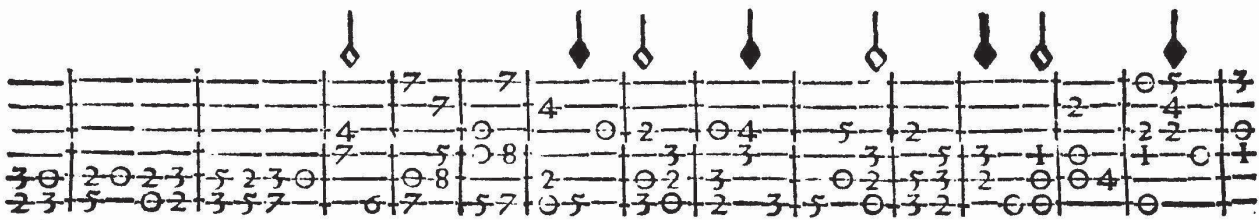
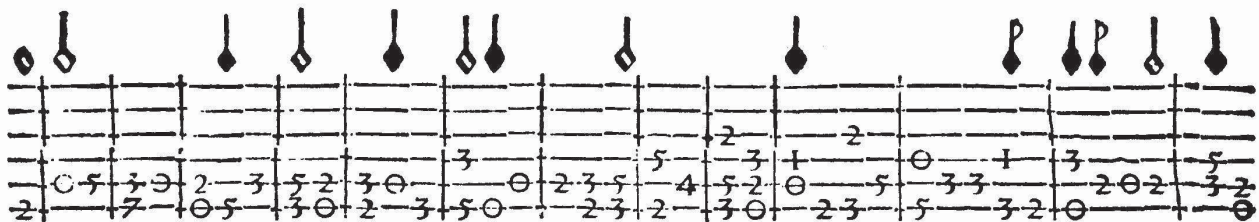

FANTASIA SESTA.

The melody is as follows:

G4 A4 B4 C5 D5 E5 F#5 G5 (half note)
 A5 B5 C6 D6 E6 F#6 G6 (half note)
 F#6 E6 D6 C6 B5 A5 G5 (half note)
 F#5 E5 D5 C5 B4 A4 G4 (half note)
 F#4 E4 D4 C4 B3 A3 G3 (half note)
 F#3 E3 D3 C3 B2 A2 G2 (half note)
 F#2 E2 D2 C2 B1 A1 G1 (half note)
 F#1 E1 D1 C1 B0 A0 G0 (half note)
 F#0 E0 D0 C0 B-1 A-1 G-1 (half note)
 F#-1 E-1 D-1 C-1 B-2 A-2 G-2 (half note)
 F#-2 E-2 D-2 C-2 B-3 A-3 G-3 (half note)
 F#-3 E-3 D-3 C-3 B-4 A-4 G-4 (half note)
 F#-4 E-4 D-4 C-4 B-5 A-5 G-5 (half note)
 F#-5 E-5 D-5 C-5 B-6 A-6 G-6 (half note)
 F#-6 E-6 D-6 C-6 B-7 A-7 G-7 (half note)
 F#-7 E-7 D-7 C-7 B-8 A-8 G-8 (half note)
 F#-8 E-8 D-8 C-8 B-9 A-9 G-9 (half note)
 F#-9 E-9 D-9 C-9 B-10 A-10 G-10 (half note)
 F#-10 E-10 D-10 C-10 B-11 A-11 G-11 (half note)
 F#-11 E-11 D-11 C-11 B-12 A-12 G-12 (half note)
 F#-12 E-12 D-12 C-12 B-13 A-13 G-13 (half note)
 F#-13 E-13 D-13 C-13 B-14 A-14 G-14 (half note)
 F#-14 E-14 D-14 C-14 B-15 A-15 G-15 (half note)
 F#-15 E-15 D-15 C-15 B-16 A-16 G-16 (half note)
 F#-16 E-16 D-16 C-16 B-17 A-17 G-17 (half note)
 F#-17 E-17 D-17 C-17 B-18 A-18 G-18 (half note)
 F#-18 E-18 D-18 C-18 B-19 A-19 G-19 (half note)
 F#-19 E-19 D-19 C-19 B-20 A-20 G-20 (half note)
 F#-20 E-20 D-20 C-20 B-21 A-21 G-21 (half note)
 F#-21 E-21 D-21 C-21 B-22 A-22 G-22 (half note)
 F#-22 E-22 D-22 C-22 B-23 A-23 G-23 (half note)
 F#-23 E-23 D-23 C-23 B-24 A-24 G-24 (half note)
 F#-24 E-24 D-24 C-24 B-25 A-25 G-25 (half note)
 F#-25 E-25 D-25 C-25 B-26 A-26 G-26 (half note)
 F#-26 E-26 D-26 C-26 B-27 A-27 G-27 (half note)
 F#-27 E-27 D-27 C-27 B-28 A-28 G-28 (half note)
 F#-28 E-28 D-28 C-28 B-29 A-29 G-29 (half note)
 F#-29 E-29 D-29 C-29 B-30 A-30 G-30 (half note)
 F#-30 E-30 D-30 C-30 B-31 A-31 G-31 (half note)
 F#-31 E-31 D-31 C-31 B-32 A-32 G-32 (half note)
 F#-32 E-32 D-32 C-32 B-33 A-33 G-33 (half note)
 F#-33 E-33 D-33 C-33 B-34 A-34 G-34 (half note)
 F#-34 E-34 D-34 C-34 B-35 A-35 G-35 (half note)
 F#-35 E-35 D-35 C-35 B-36 A-36 G-36 (half note)
 F#-36 E-36 D-36 C-36 B-37 A-37 G-37 (half note)
 F#-37 E-37 D-37 C-37 B-38 A-38 G-38 (half note)
 F#-38 E-38 D-38 C-38 B-39 A-39 G-39 (half note)
 F#-39 E-39 D-39 C-39 B-40 A-40 G-40 (half note)
 F#-40 E-40 D-40 C-40 B-41 A-41 G-41 (half note)
 F#-41 E-41 D-41 C-41 B-42 A-42 G-42 (half note)
 F#-42 E-42 D-42 C-42 B-43 A-43 G-43 (half note)
 F#-43 E-43 D-43 C-43 B-44 A-44 G-44 (half note)
 F#-44 E-44 D-44 C-44 B-45 A-45 G-45 (half note)
 F#-45 E-45 D-45 C-45 B-46 A-46 G-46 (half note)
 F#-46 E-46 D-46 C-46 B-47 A-47 G-47 (half note)
 F#-47 E-47 D-47 C-47 B-48 A-48 G-48 (half note)
 F#-48 E-48 D-48 C-48 B-49 A-49 G-49 (half note)
 F#-49 E-49 D-49 C-49 B-50 A-50 G-50 (half note)
 F#-50 E-50 D-50 C-50 B-51 A-51 G-51 (half note)
 F#-51 E-51 D-51 C-51 B-52 A-52 G-52 (half note)
 F#-52 E-52 D-52 C-52 B-53 A-53 G-53 (half note)
 F#-53 E-53 D-53 C-53 B-54 A-54 G-54 (half note)
 F#-54 E-54 D-54 C-54 B-55 A-55 G-55 (half note)
 F#-55 E-55 D-55 C-55 B-56 A-56 G-56 (half note)
 F#-56 E-56 D-56 C-56 B-57 A-57 G-57 (half note)
 F#-57 E-57 D-57 C-57 B-58 A-58 G-58 (half note)
 F#-58 E-58 D-58 C-58 B-59 A-59 G-59 (half note)
 F#-59 E-59 D-59 C-59 B-60 A-60 G-60 (half note)
 F#-60 E-60 D-60 C-60 B-61 A-61 G-61 (half note)
 F#-61 E-61 D-61 C-61 B-62 A-62 G-62 (half note)
 F#-62 E-62 D-62 C-62 B-63 A-63 G-63 (half note)
 F#-63 E-63 D-63 C-63 B-64 A-64 G-64 (half note)
 F#-64 E-64 D-64 C-64 B-65 A-65 G-65 (half note)
 F#-65 E-65 D-65 C-65 B-66 A-66 G-66 (half note)
 F#-66 E-66 D-66 C-66 B-67 A-67 G-67 (half note)
 F#-67 E-67 D-67 C-67 B-68 A-68 G-68 (half note)
 F#-68 E-68 D-68 C-68 B-69 A-69 G-69 (half note)
 F#-69 E-69 D-69 C-69 B-70 A-70 G-70 (half note)
 F#-70 E-70 D-70 C-70 B-71 A-71 G-71 (half note)
 F#-71 E-71 D-71 C-71 B-72 A-72 G-72 (half note)
 F#-72 E-72 D-72 C-72 B-73 A-73 G-73 (half note)
 F#-73 E-73 D-73 C-73 B-74 A-74 G-74 (half note)
 F#-74 E-74 D-74 C-74 B-75 A-75 G-75 (half note)
 F#-75 E-75 D-75 C-75 B-76 A-76 G-76 (half note)
 F#-76 E-76 D-76 C-76 B-77 A-77 G-77 (half note)
 F#-77 E-77 D-77 C-77 B-78 A-78 G-78 (half note)
 F#-78 E-78 D-78 C-78 B-79 A-79 G-79 (half note)
 F#-79 E-79 D-79 C-79 B-80 A-80 G-80 (half note)
 F#-80 E-80 D-80 C-80 B-81 A-81 G-81 (half note)
 F#-81 E-81 D-81 C-81 B-82 A-82 G-82 (half note)
 F#-82 E-82 D-82 C-82 B-83 A-83 G-83 (half note)
 F#-83 E-83 D-83 C-83 B-84 A-84 G-84 (half note)
 F#-84 E-84 D-84 C-84 B-85 A-85 G-85 (half note)
 F#-85 E-85 D-85 C-85 B-86 A-86 G-86 (half note)
 F#-86 E-86 D-86 C-86 B-87 A-87 G-87 (half note)
 F#-87 E-87 D-87 C-87 B-88 A-88 G-88 (half note)
 F#-88 E-88 D-88 C-88 B-89 A-89 G-89 (half note)
 F#-89 E-89 D-89 C-89 B-90 A-90 G-90 (half note)
 F#-90 E-90 D-90 C-90 B-91 A-91 G-91 (half note)
 F#-91 E-91 D-91 C-91 B-92 A-92 G-92 (half note)
 F#-92 E-92 D-92 C-92 B-93 A-93 G-93 (half note)
 F#-93 E-93 D-93 C-93 B-94 A-94 G-94 (half note)
 F#-94 E-94 D-94 C-94 B-95 A-95 G-95 (half note)
 F#-95 E-95 D-95 C-95 B-96 A-96 G-96 (half note)
 F#-96 E-96 D-96 C-96 B-97 A-97 G-97 (half note)
 F#-97 E-97 D-97 C-97 B-98 A-98 G-98 (half note)
 F#-98 E-98 D-98 C-98 B-99 A-99 G-99 (half note)
 F#-99 E-99 D-99 C-99 B-100 A-100 G-100 (half note)
 F#-100 E-100 D-100 C-100 B-101 A-101 G-101 (half note)
 F#-101 E-101 D-101 C-101 B-102 A-102 G-102 (half note)
 F#-102 E-102 D-102 C-102 B-103 A-103 G-103 (half note)
 F#-103 E-103 D

FANTASIA SETTIMA.

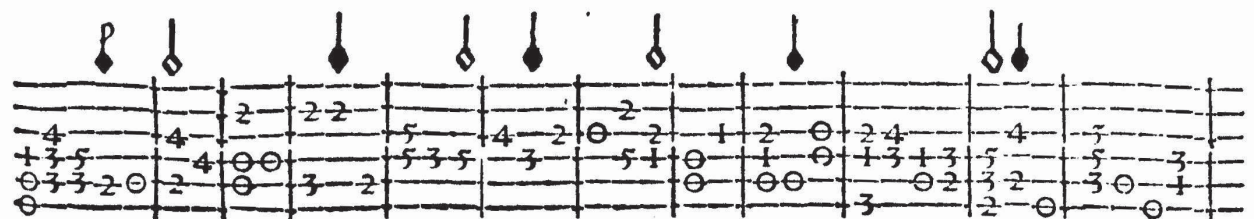
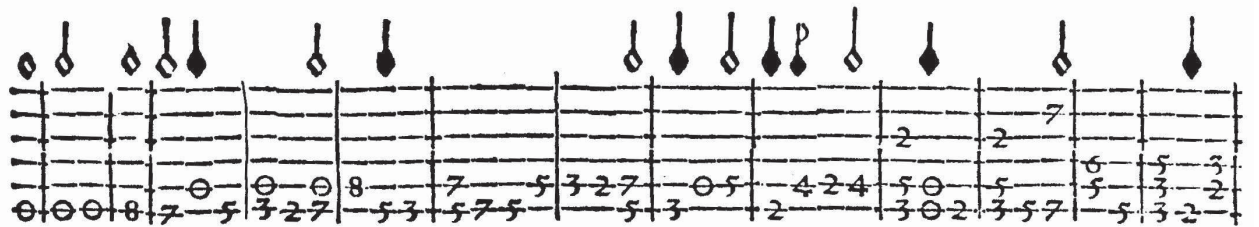
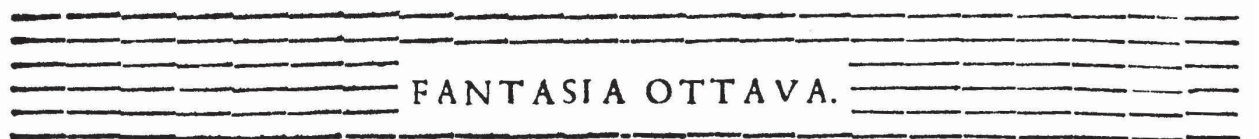
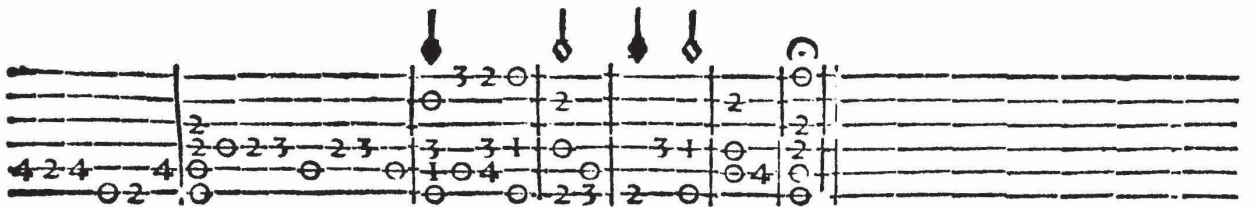
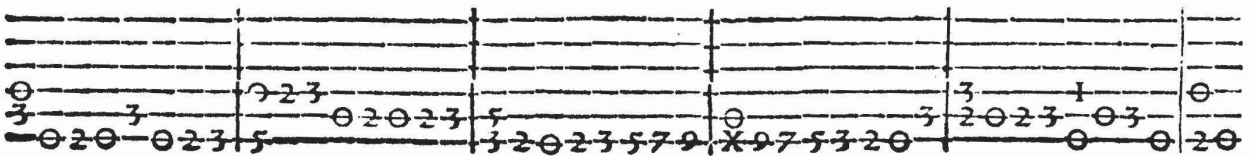
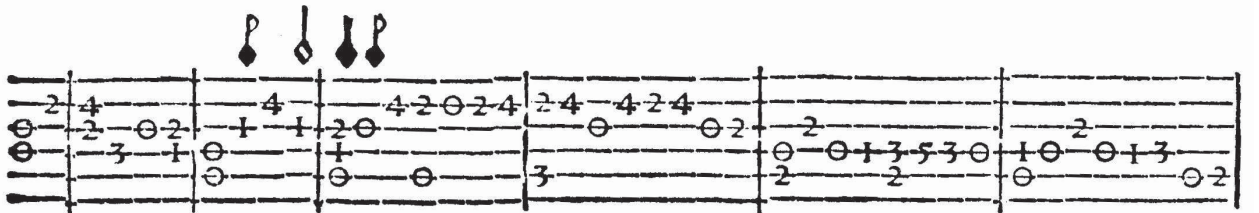
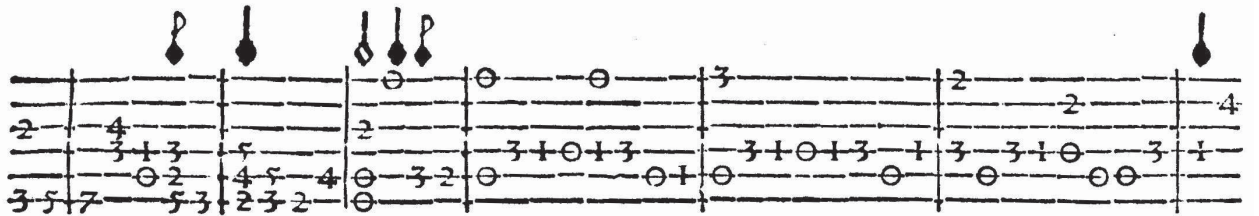
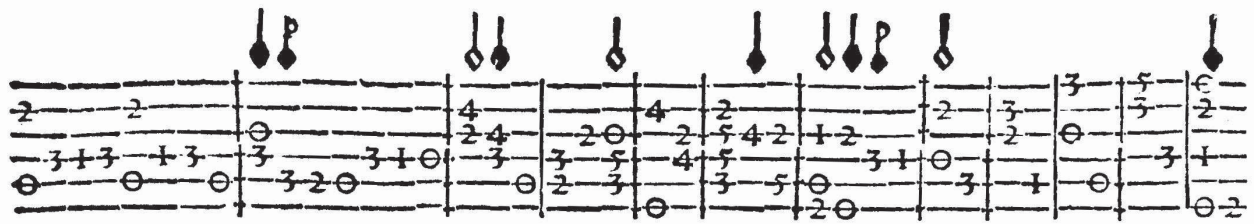

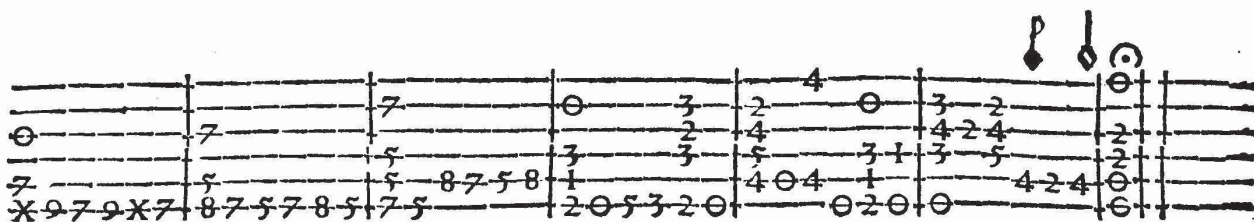
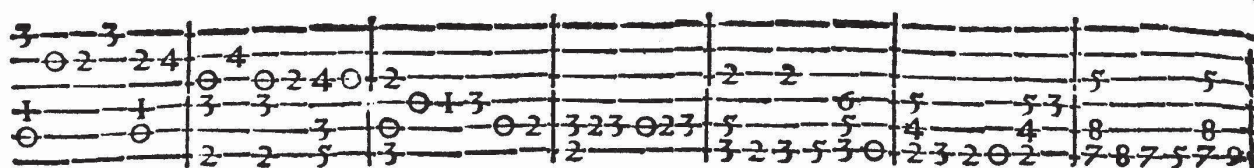

FANTASIA NONA.

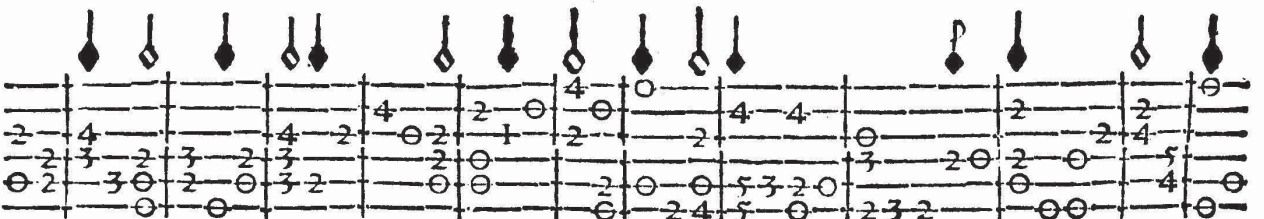
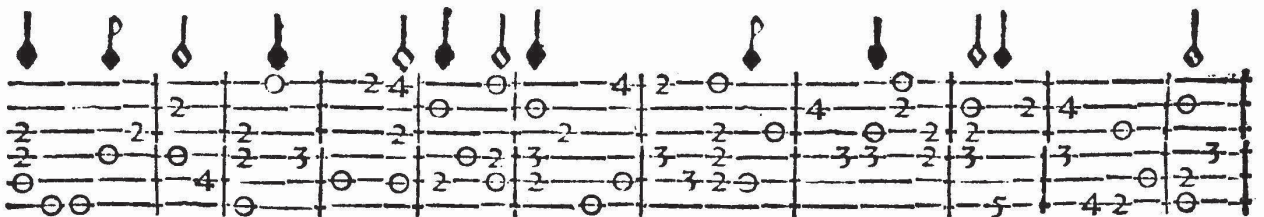
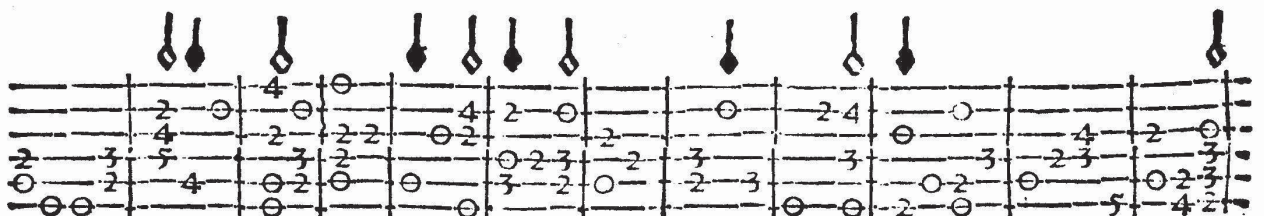
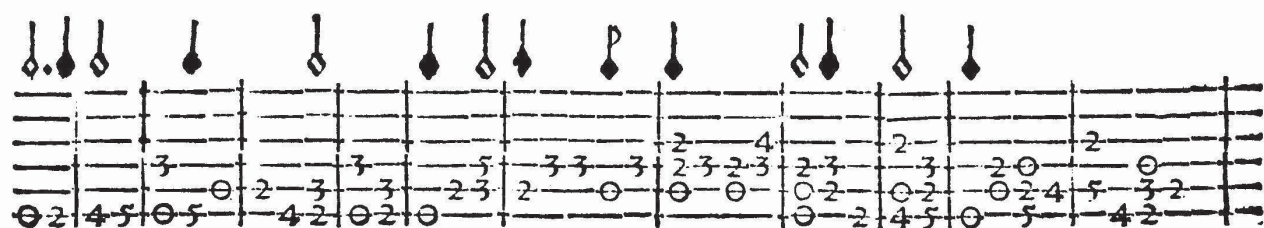

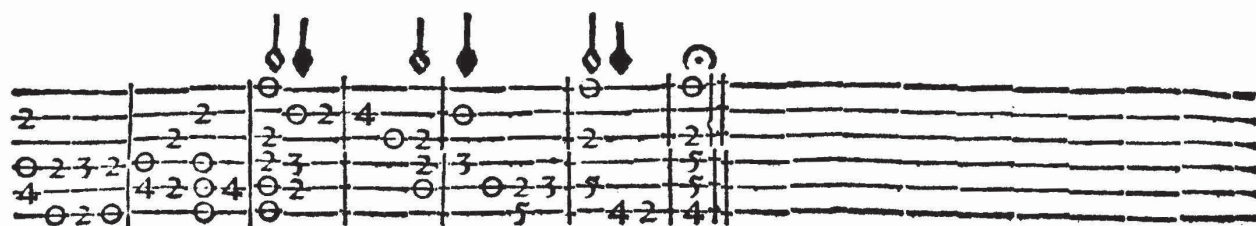

FANTASIA DECIMA.

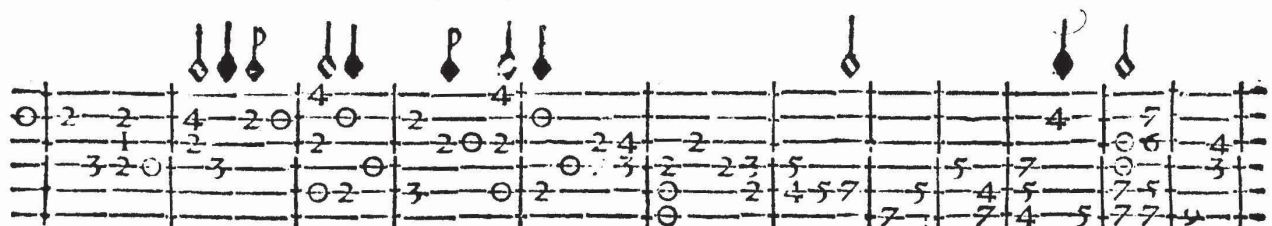
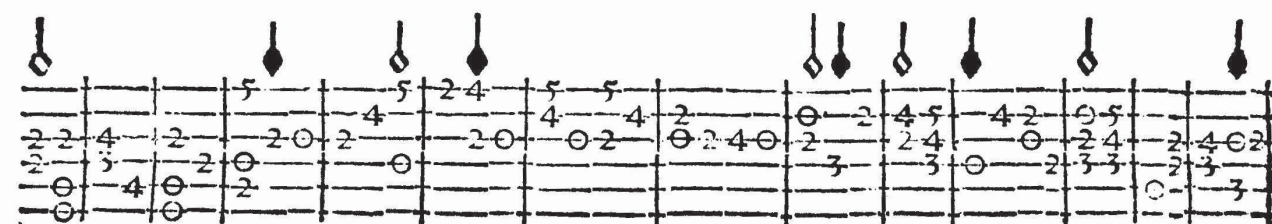
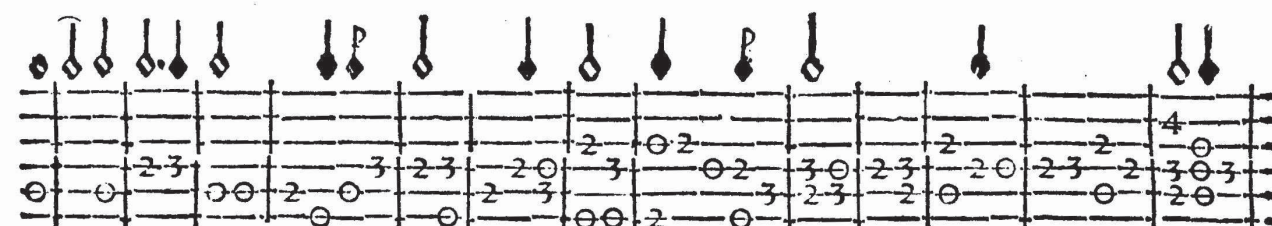

FANTASIA VNDECIMA.

FANTASIA DVODECIMA.

The section titled 'FANTASIA DVODECIMA' contains three systems of lute tablature. Each system consists of four staves. The first system's first staff has a '4' time signature. The second system's first staff has a '3' time signature. The third system's first staff has a '3' time signature. The notation includes circles, flags, and numbers for fingerings and rhythms, typical of lute tablature.

[illegible]

FANTASIA XIII.

[illegible]

FANTASIA XIII.

[illegible]

[illegible]

FANTASIA XV.

[illegible]

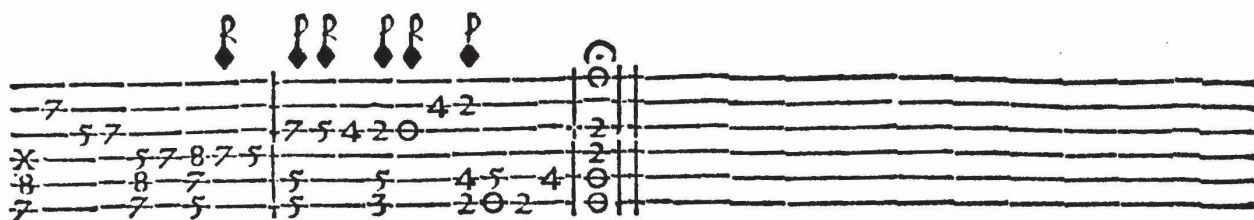
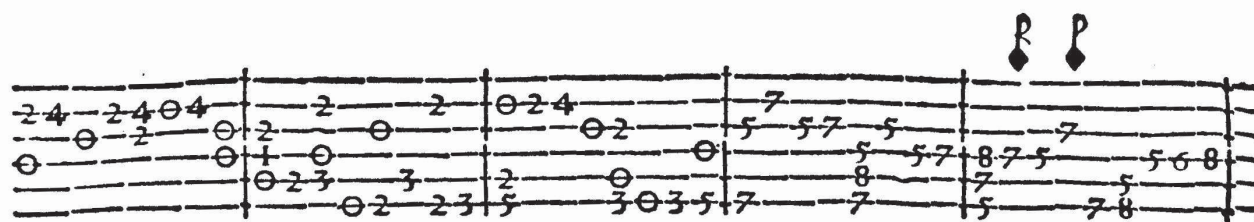

FANTASIA XVI.

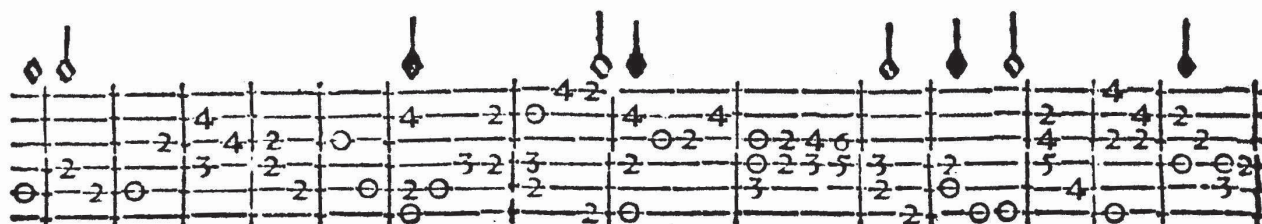

FANTASIA XVII.

FANTASIA XVIII.

FANTASIA XIX.

[illegible][illegible]

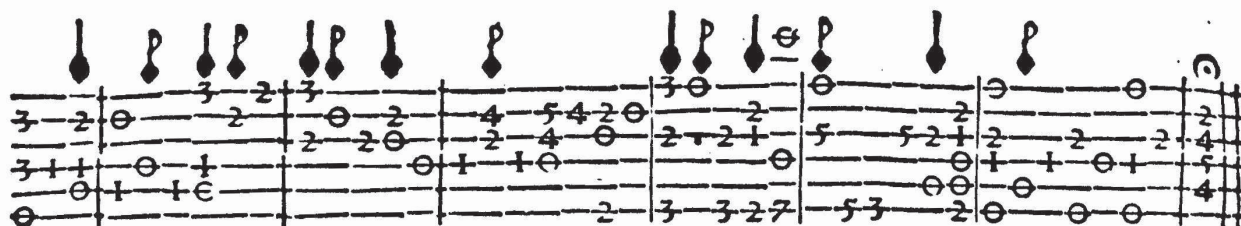

FANTASIA XXI.

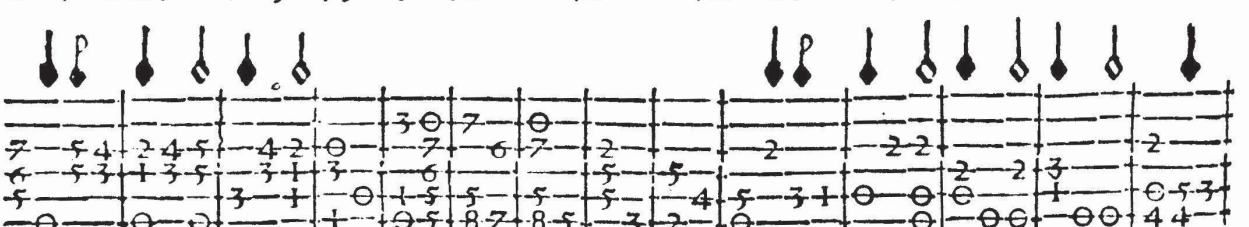
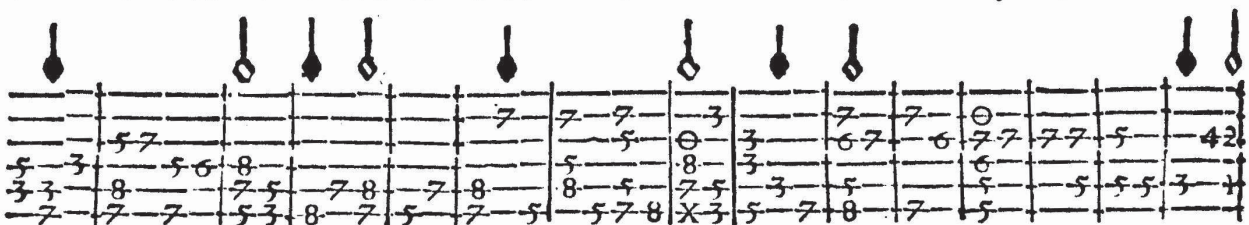
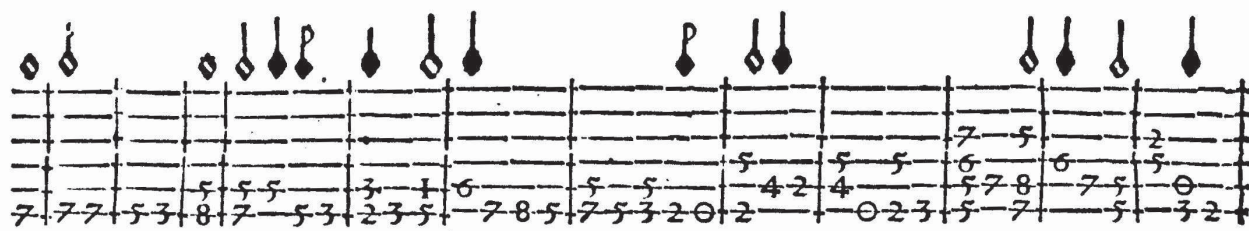

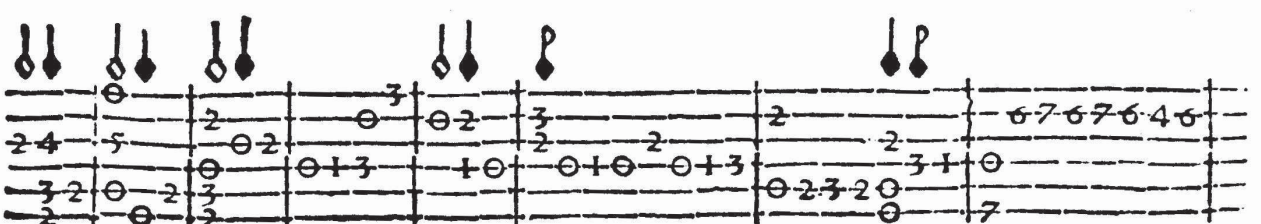
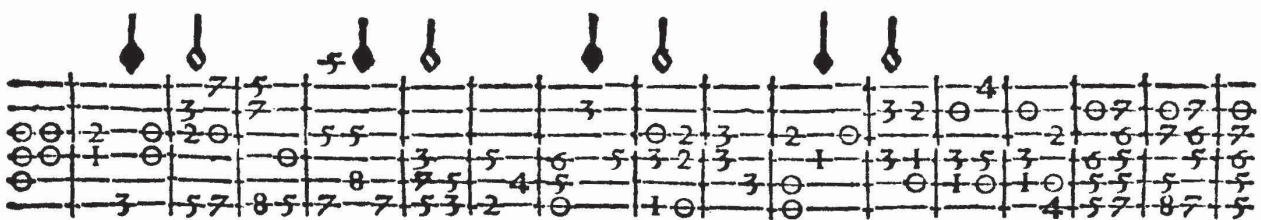
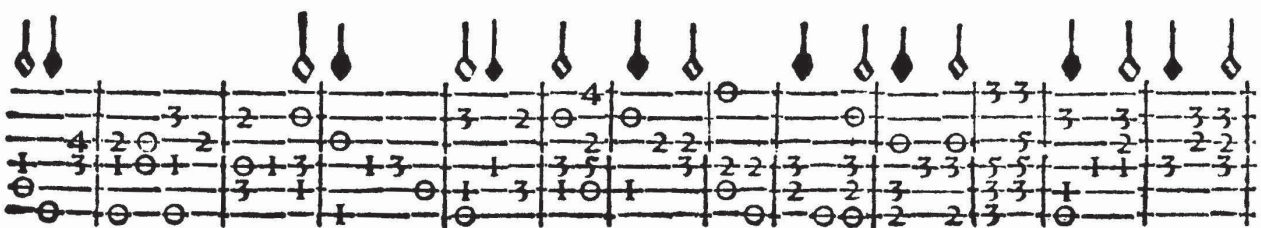
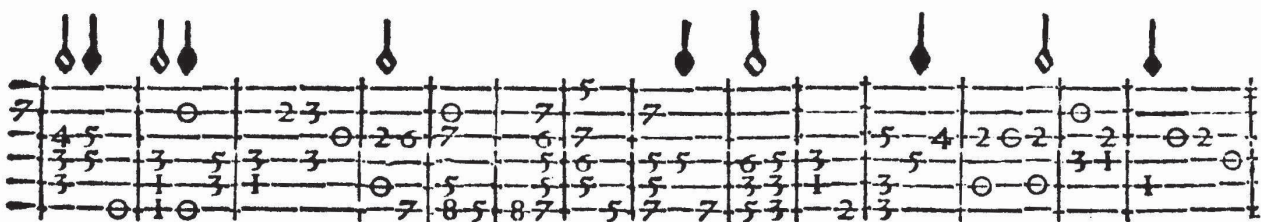
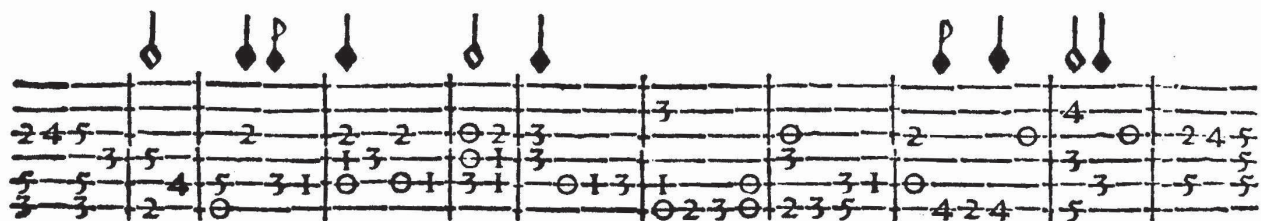
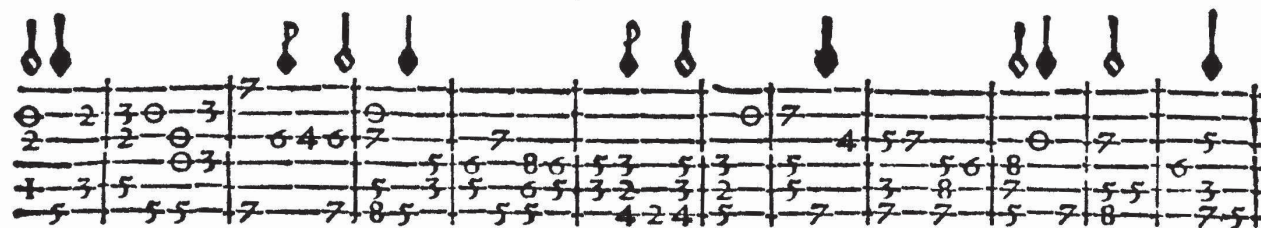

FANTASIA XXIII.

INTAVOLATURA

Two systems of lute tablature. Each system consists of a six-line staff with rhythmic flags above and numerical digits (0-9) on the lines. The first system has 10 measures, and the second has 8 measures.

FANTASIA XXIII.

Five systems of lute tablature. Each system consists of a six-line staff with rhythmic flags above and numerical digits (0-9) on the lines. The first system has 10 measures, the second has 10 measures, the third has 10 measures, the fourth has 10 measures, and the fifth has 10 measures.

FANTASIA XXV.

This block contains five systems of lute tablature. Each system consists of a four-line staff with rhythmic values (numbers 1-7) and fret positions (circles with numbers) written on the lines. Above the staves, there are various lute-specific symbols, including pairs of 'P' and 'I' characters and single 'P' characters, which likely denote specific frets or techniques. The notation is dense and characteristic of early printed music.

Fine delle Fantasie di Gio. Battista dalla Gostena .

TREE EDITION