Antonio Rotta

Intabolatura de Lauto
Libro primo

Venetia 1546

TREE EDITION

Antonio Rotta

Intabolatura de Lauto
Libro primo

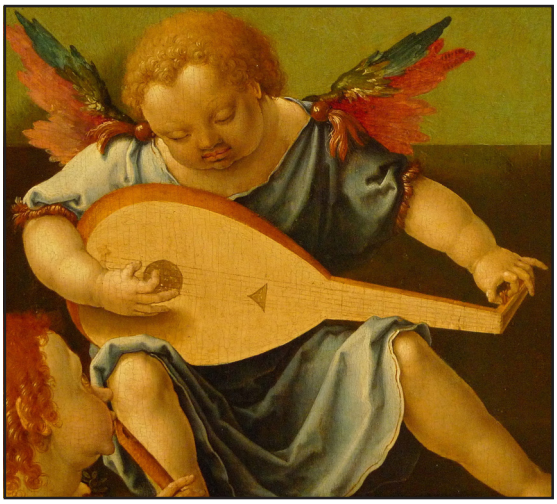

Venetia 1546

TREE EDITION

Antonio Rotta

Intabolatura de Lauto
Libro primo

Venetia 1546

© 2013
TREE EDITION
Albert Reyerman

ANTONIO ROTTA

INTABOLATVRA
DE LAVTO
DE L'ECCELLENTISSIMO MVSICHO

Antonio Rotta di Recercari Motetti, Balli, Madrigali. Canzon franceſe da Lui compoſti & Intaboladi nouamente poſti in luce.

LIBRO PRIMO

In Venetia apreſſo di
Antonio Gardane.

M. D. XXXXVI.

TAVOLA

Paſs'e mezo	1	Sal. ditto La fantaſia	18	In illo tempore	35
Gagliarda	2	Roſe & uiole	19	Propter hoc dimittet	36
Padoana	3	Paſs'e mezo alla uillana	20	Sancte paule	37
Paſs'e mezo	4	Sal. cioe Gagliarda	21	Leuauti occulos meos	38
Gagliarda	5	Padoana Gagliarda	22	Dominus cuſtodit te	39
Padoana	6	La rocha'l fuſo	23	In un boſchetto	40
Gentil madonna	7	Paſs'e mezo ditto el de	24	Bramo morir	41
Padoana	8	Gagliarda	25	Tanto piu grato e charo	42
Paſs'e mezo	9	Gagliarda ditto ſtradiot	26	In me donn'il deſio	43
Gagliarda	10	Baſſo una uoce piu baſſo	27	Valle	44
Paſs'e mezo	11	Hellas mon dieu	28	Se pur ti guardo	45
Gagliarda	12	Aqui me doibz ie retirer	29	Recercar primo	46
Padoana	13	Si iay ayme legierement	30	Recercar ſegondo	47
Paſs'e mezo	14	Malheur me ſuit	31	Recercar terzo	48
Gagliarda	15	Fringotes ieunes fillettes	32	Recercar quarto	49
Padoana	16	Vnum cole deum	33	Recercar quinto	50
Il ſabioncello ſal.	17	Non occiſor	34	Recercar ſexto	51

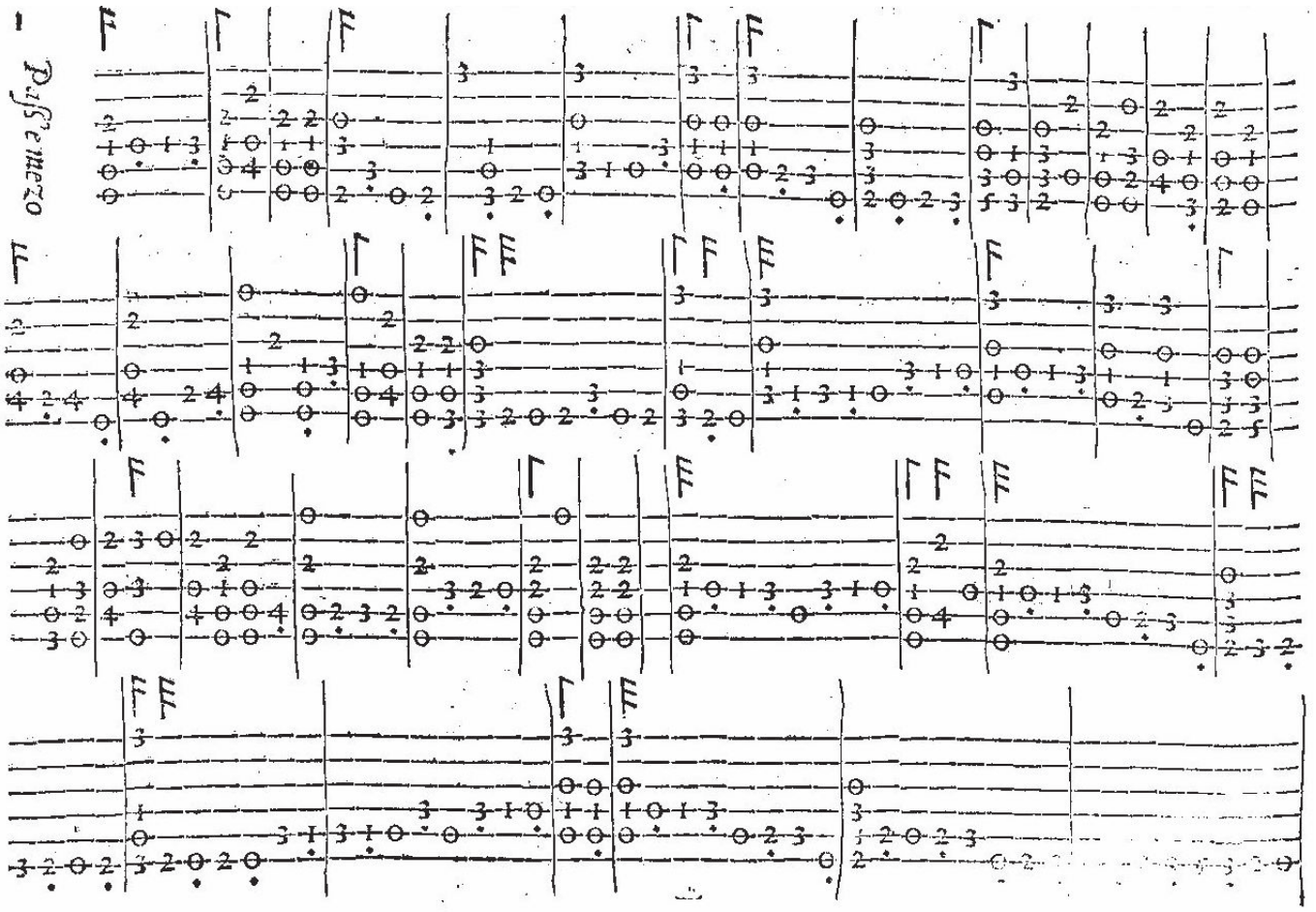
Piu s'e mezo

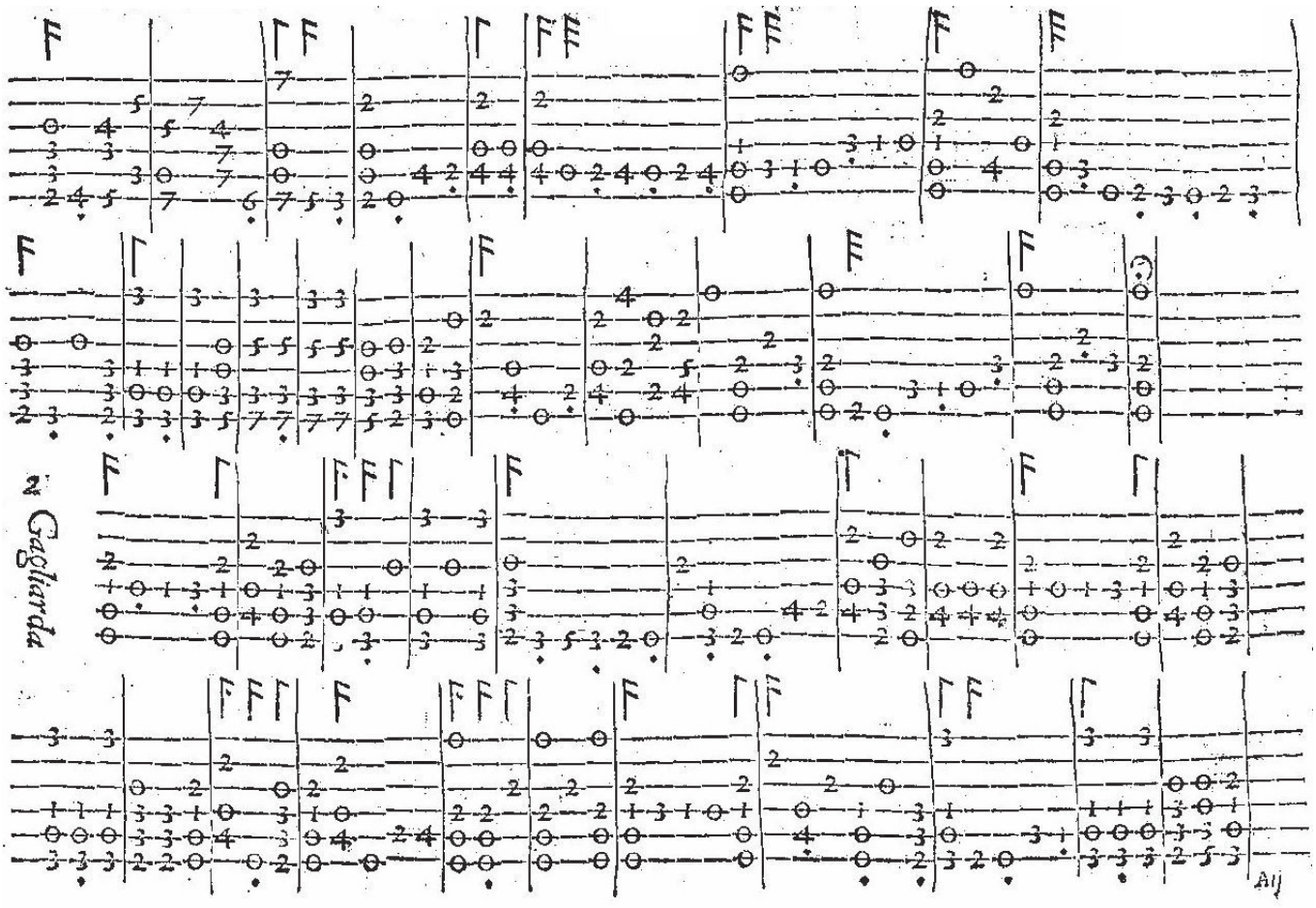
2 Gagliarda

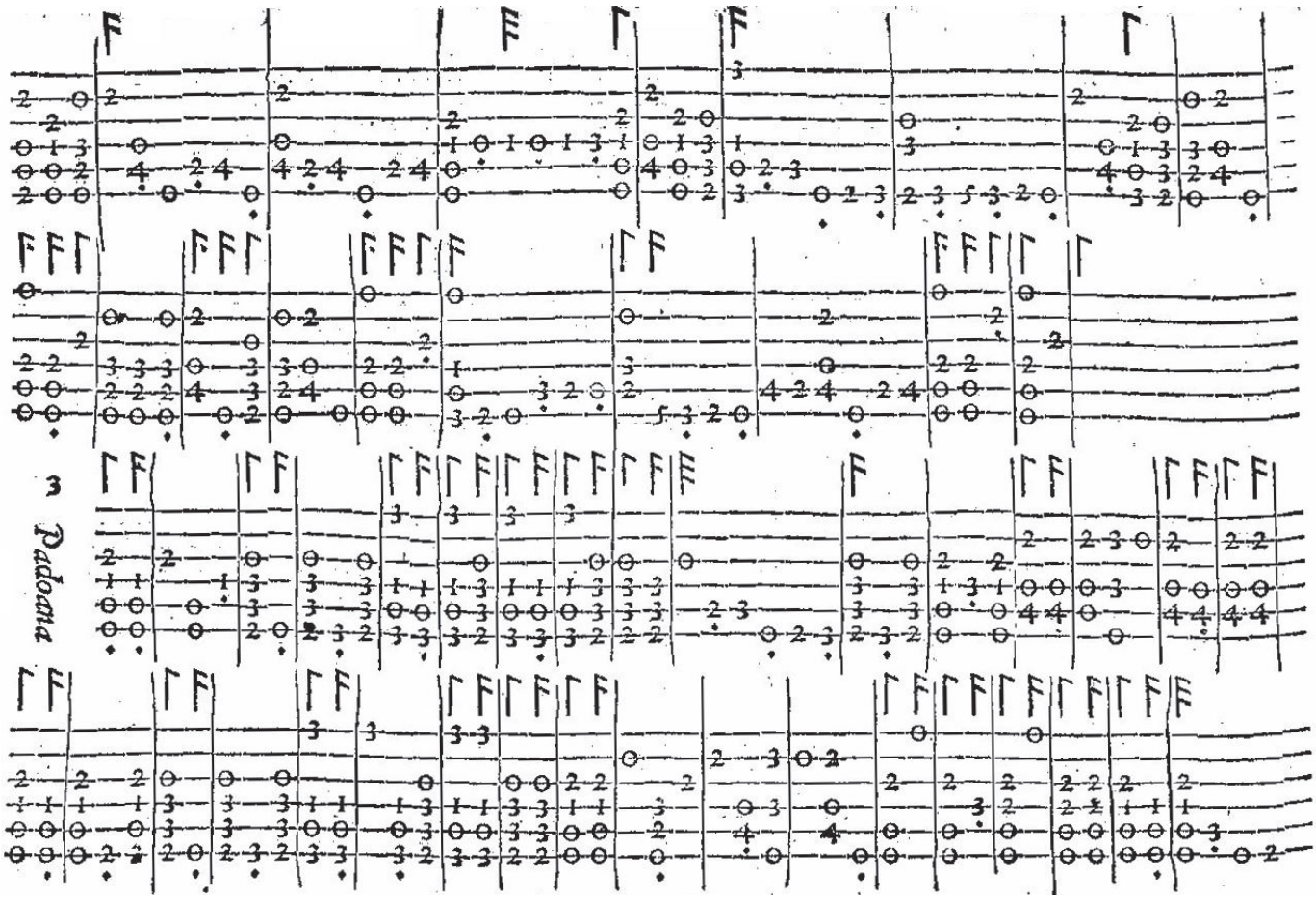
3
Padoana

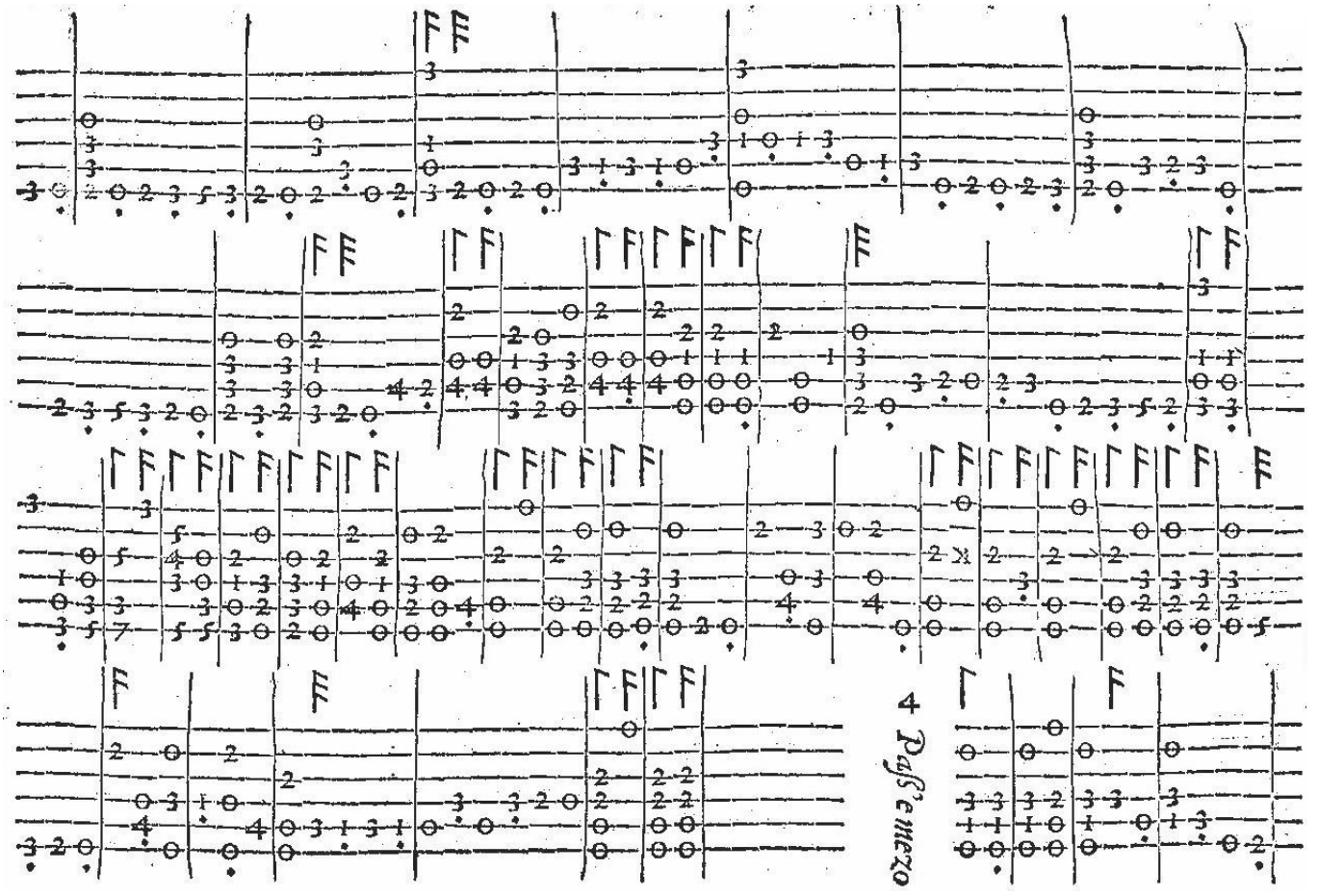
4
Pass'e mezo

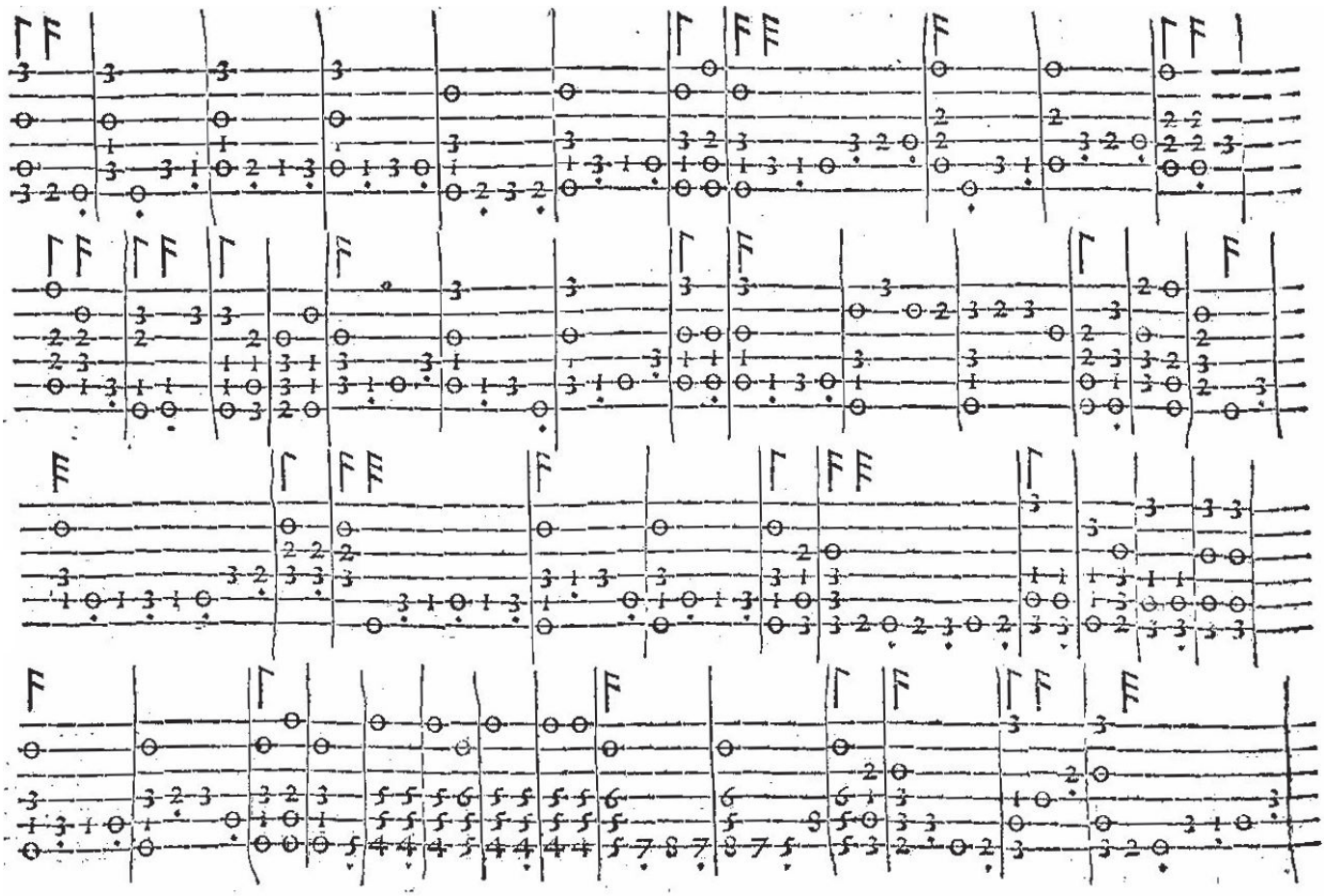

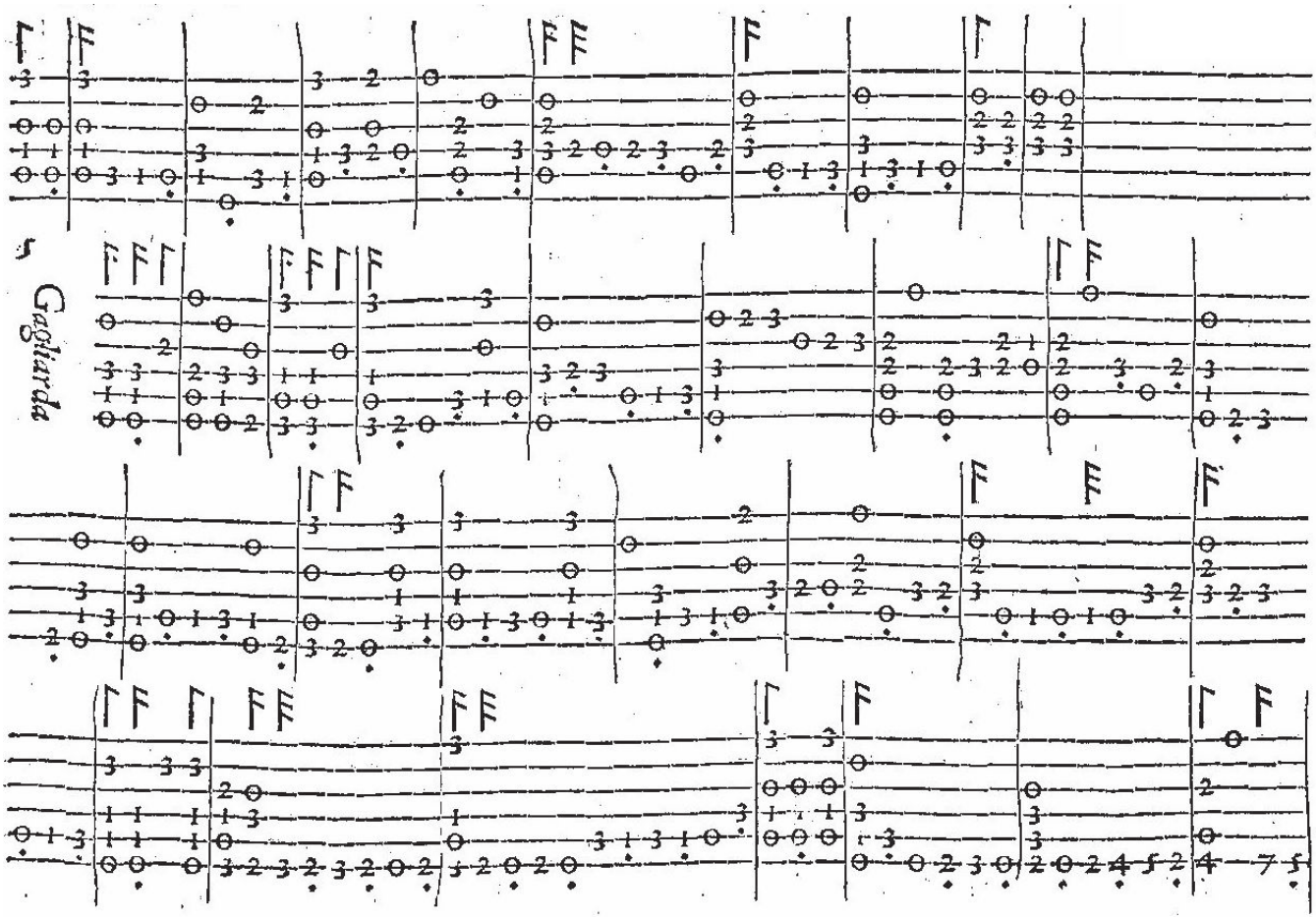
5
Gagliarda

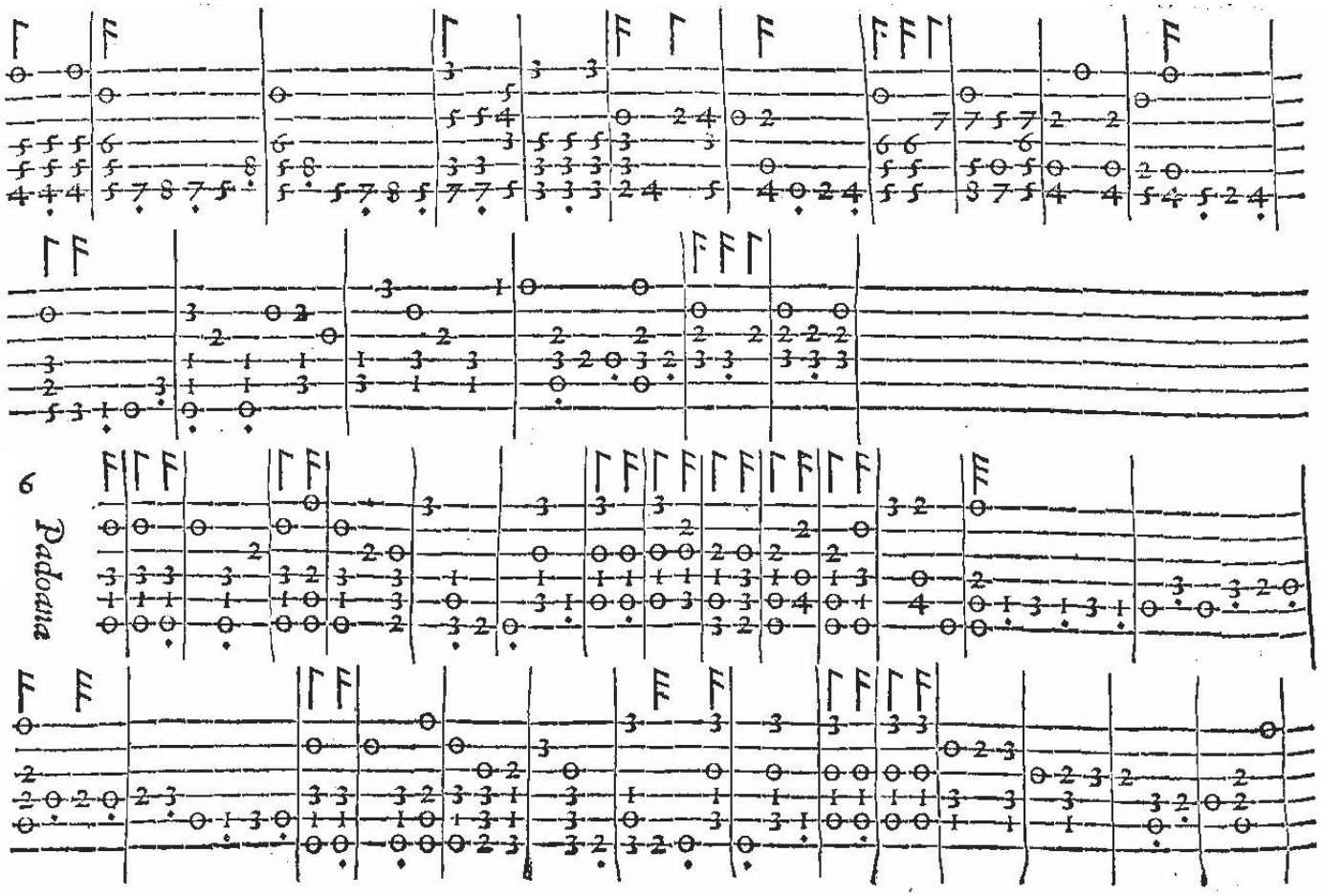

6 Padoana

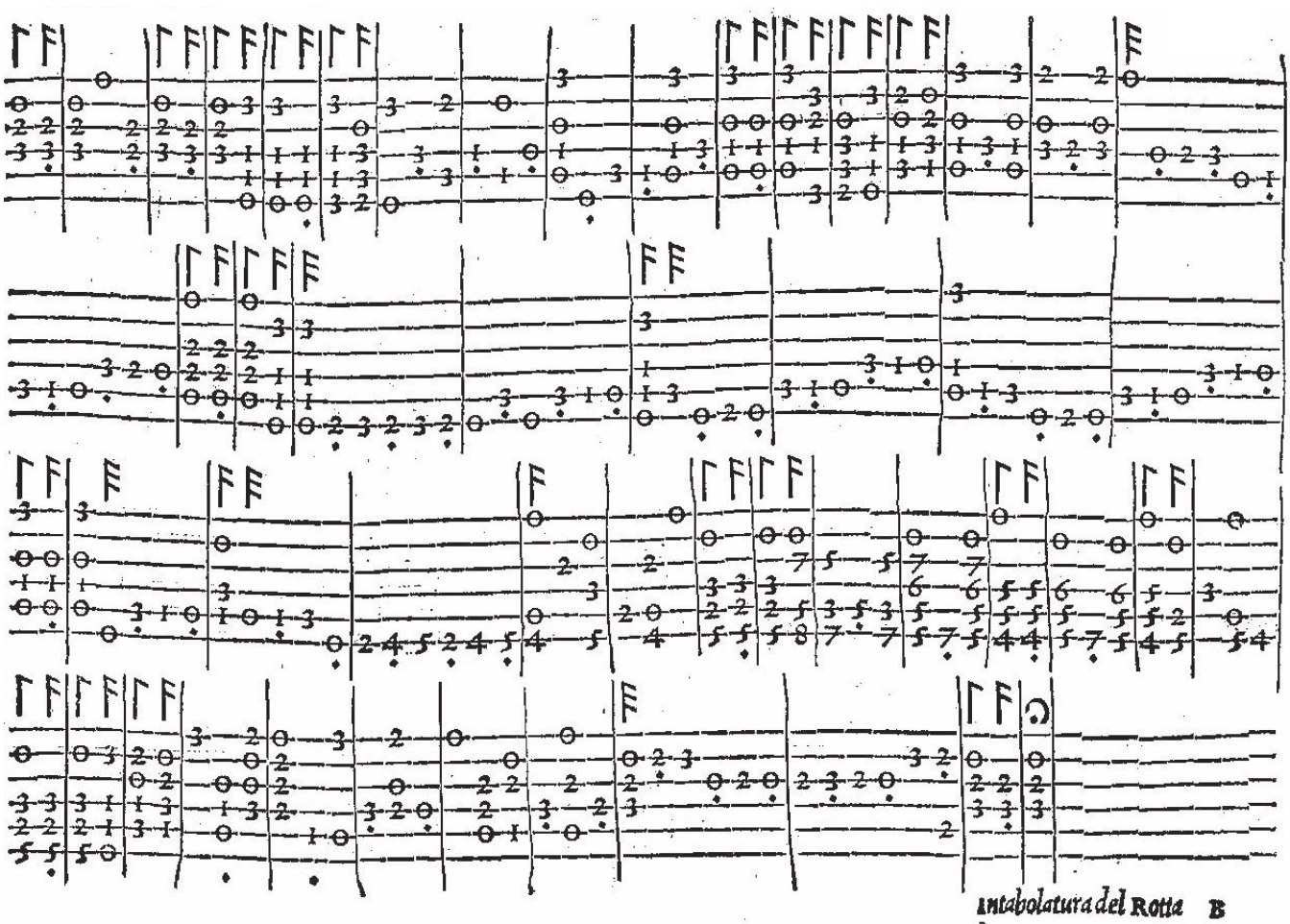

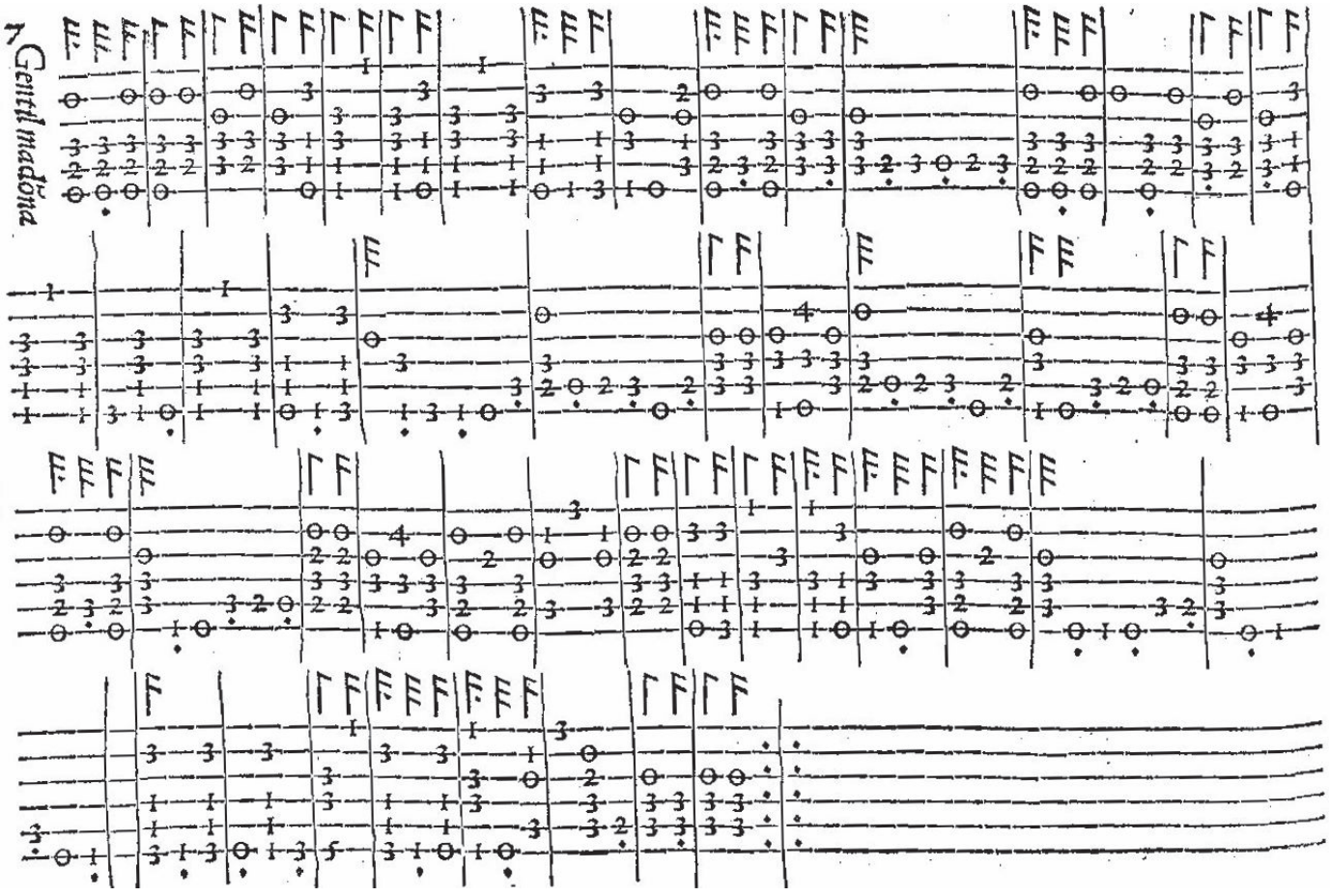
A Gentil madõna

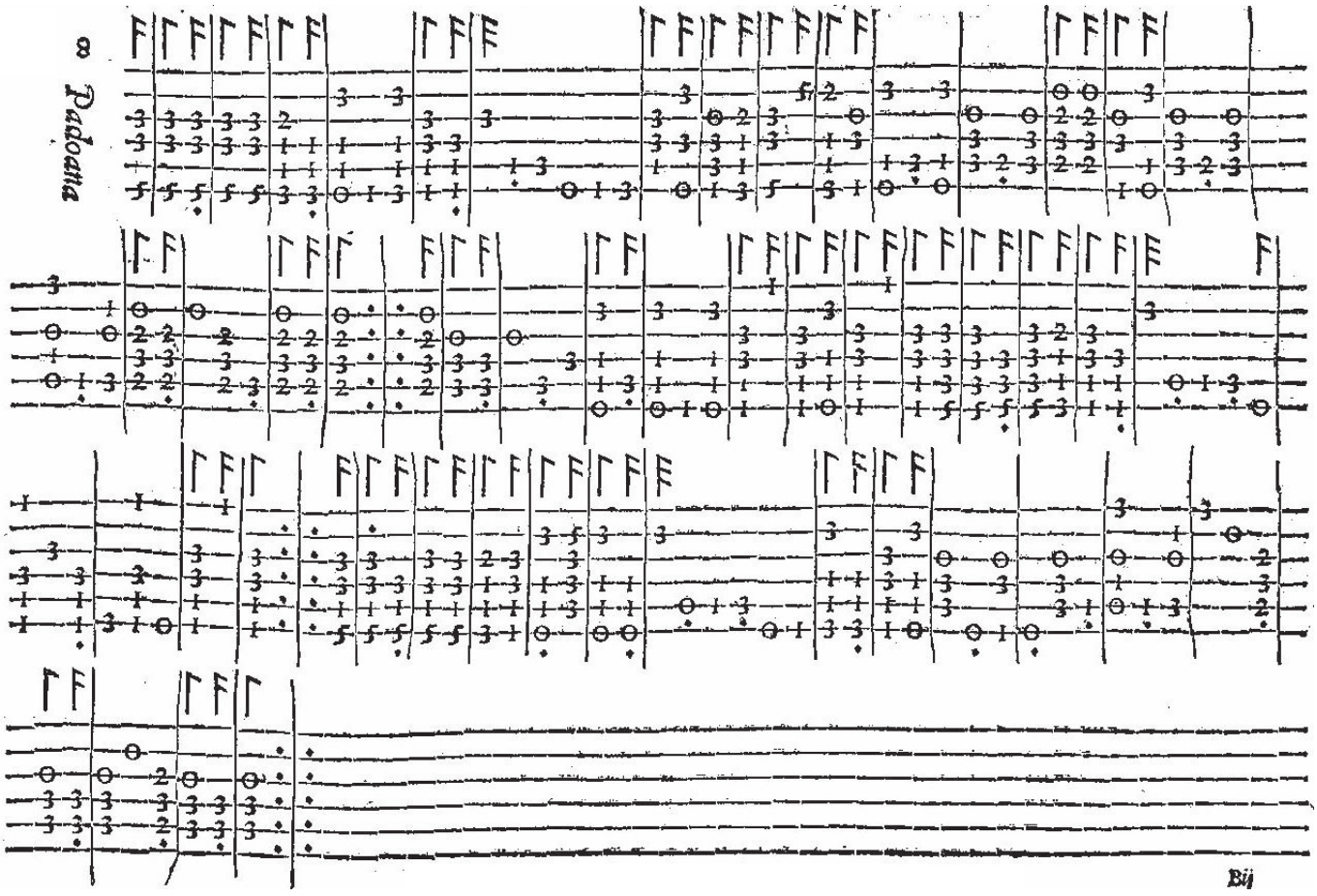
8
Padoana

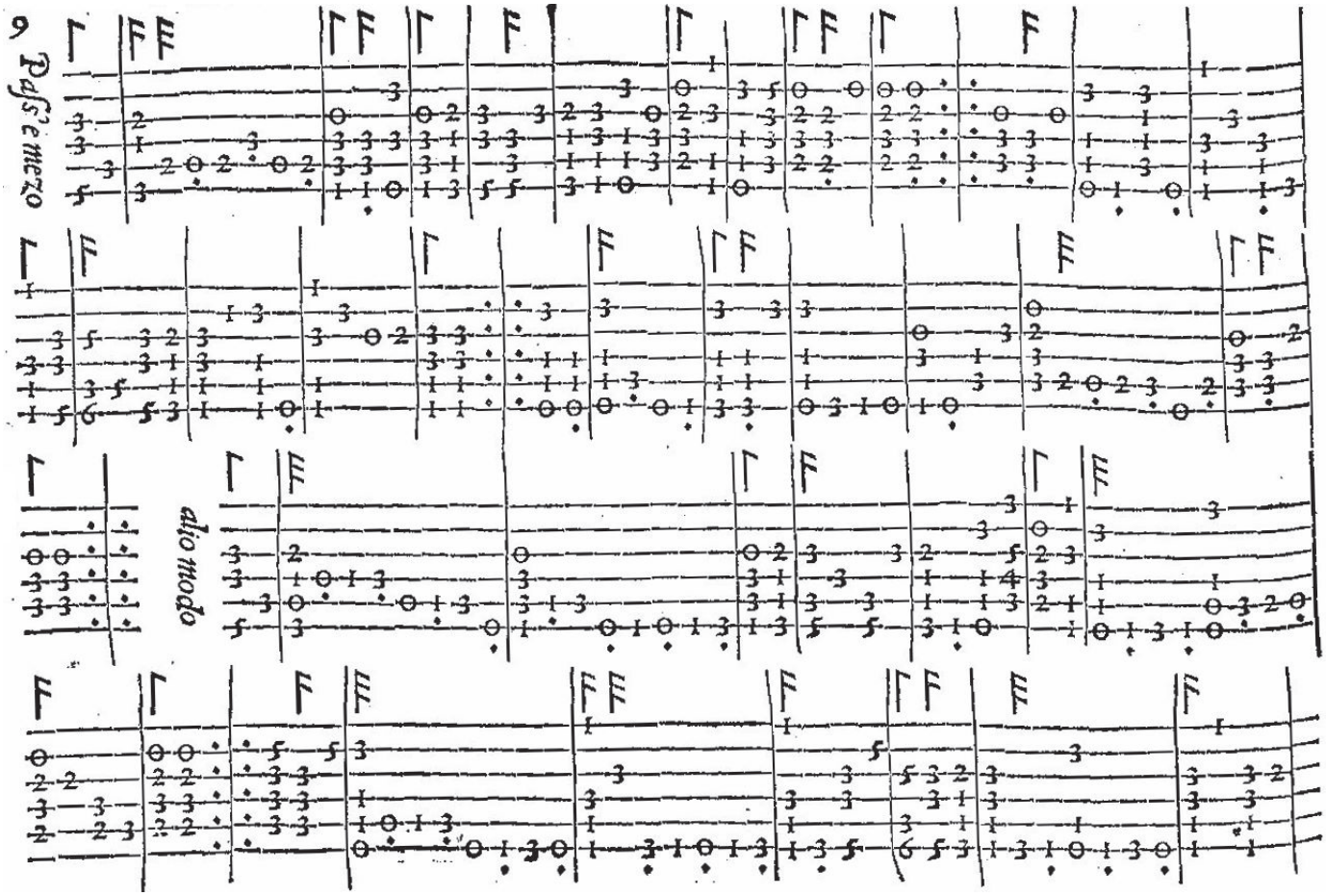
9 Passi e mezo
alio modo

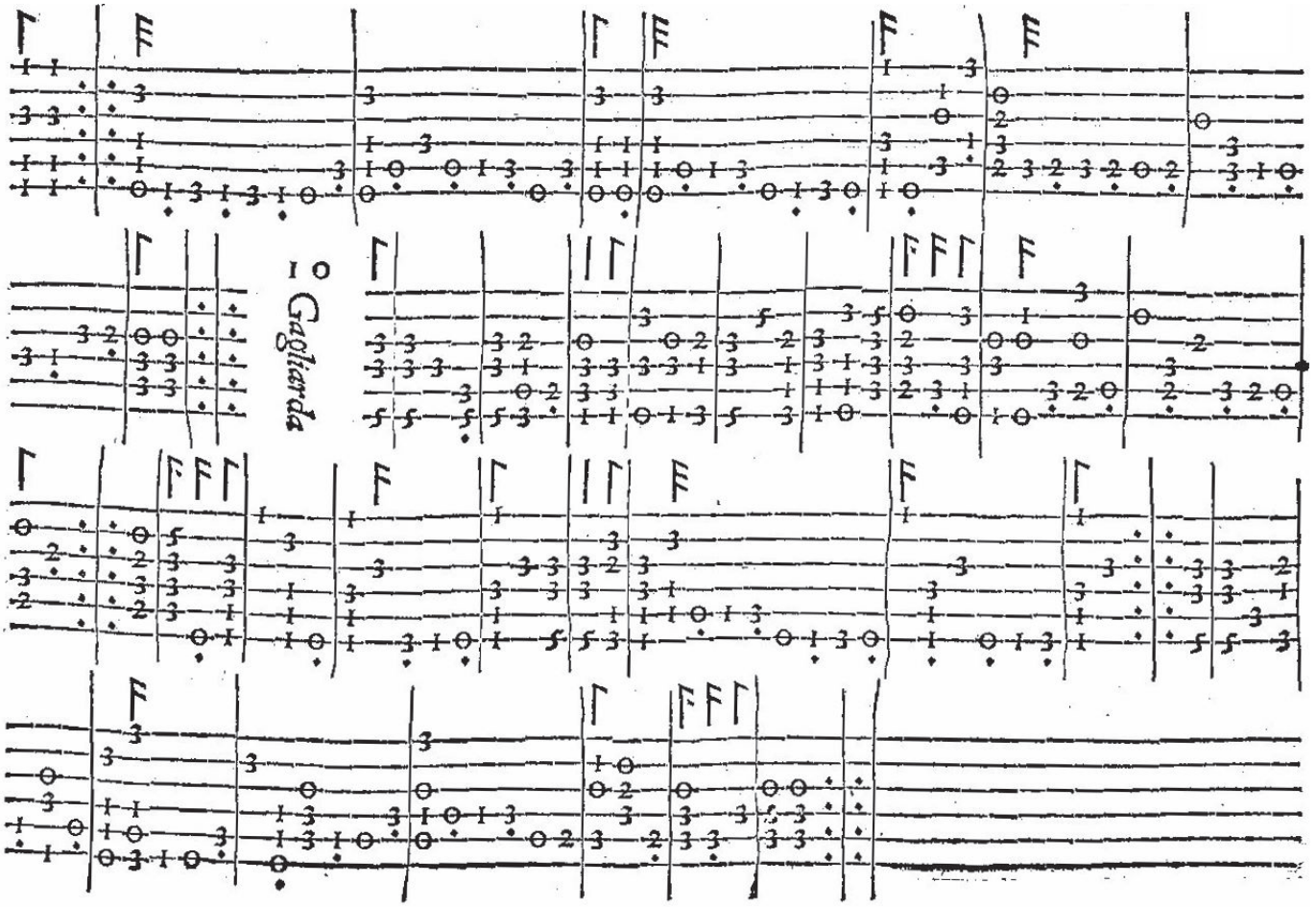
10 Gagliarda

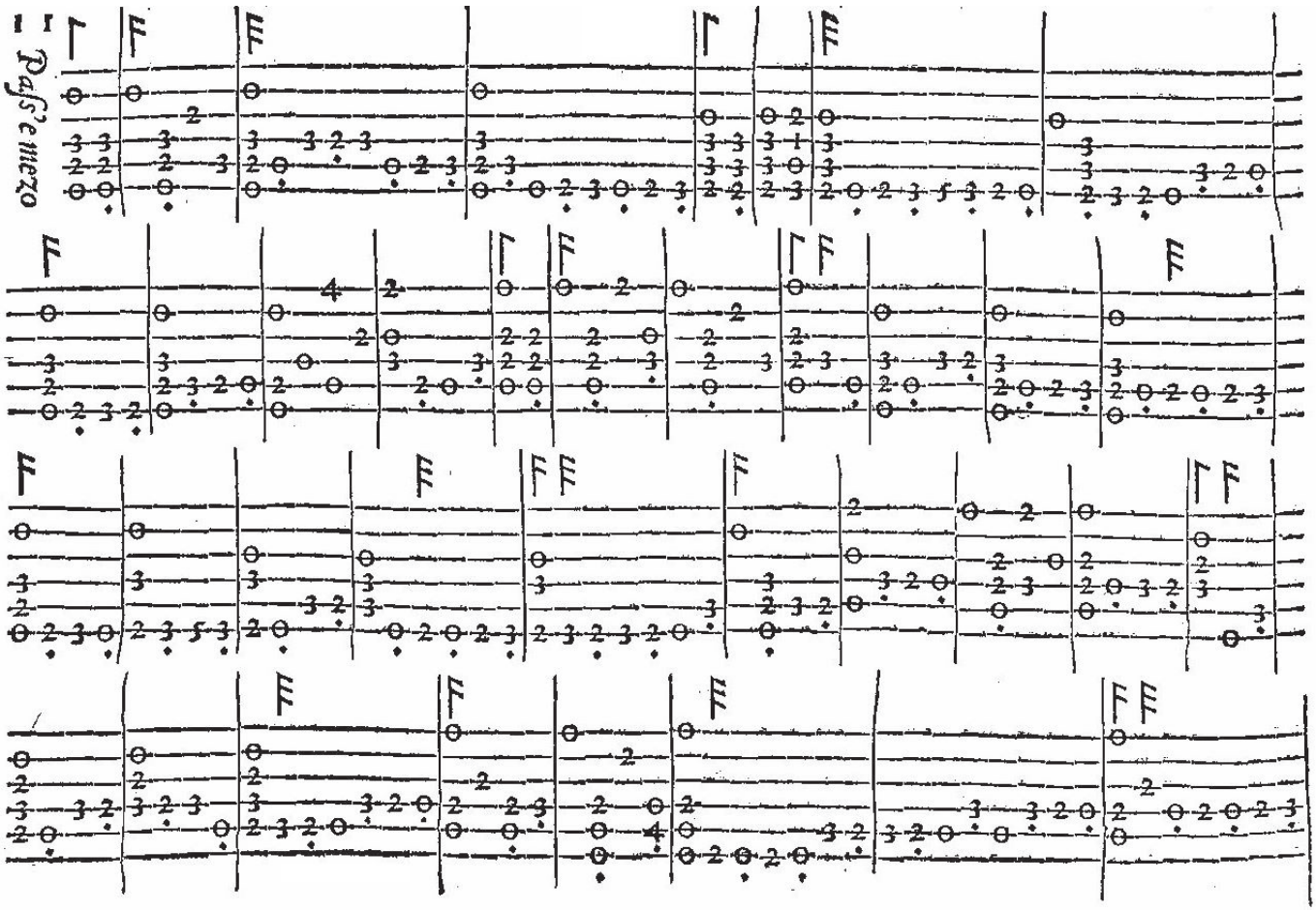
1 1
Pass'e mezo

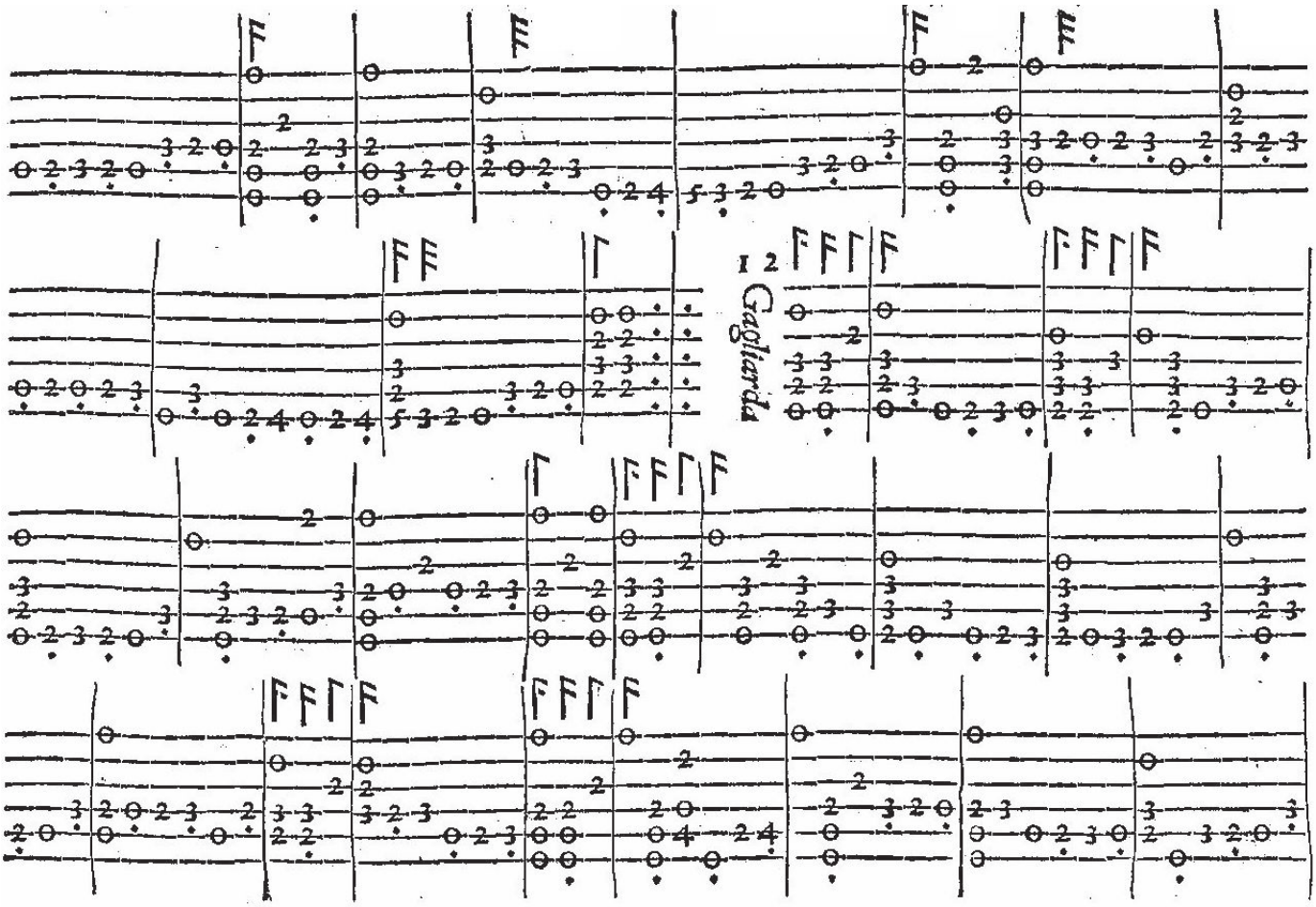
1 2
Gagliarda

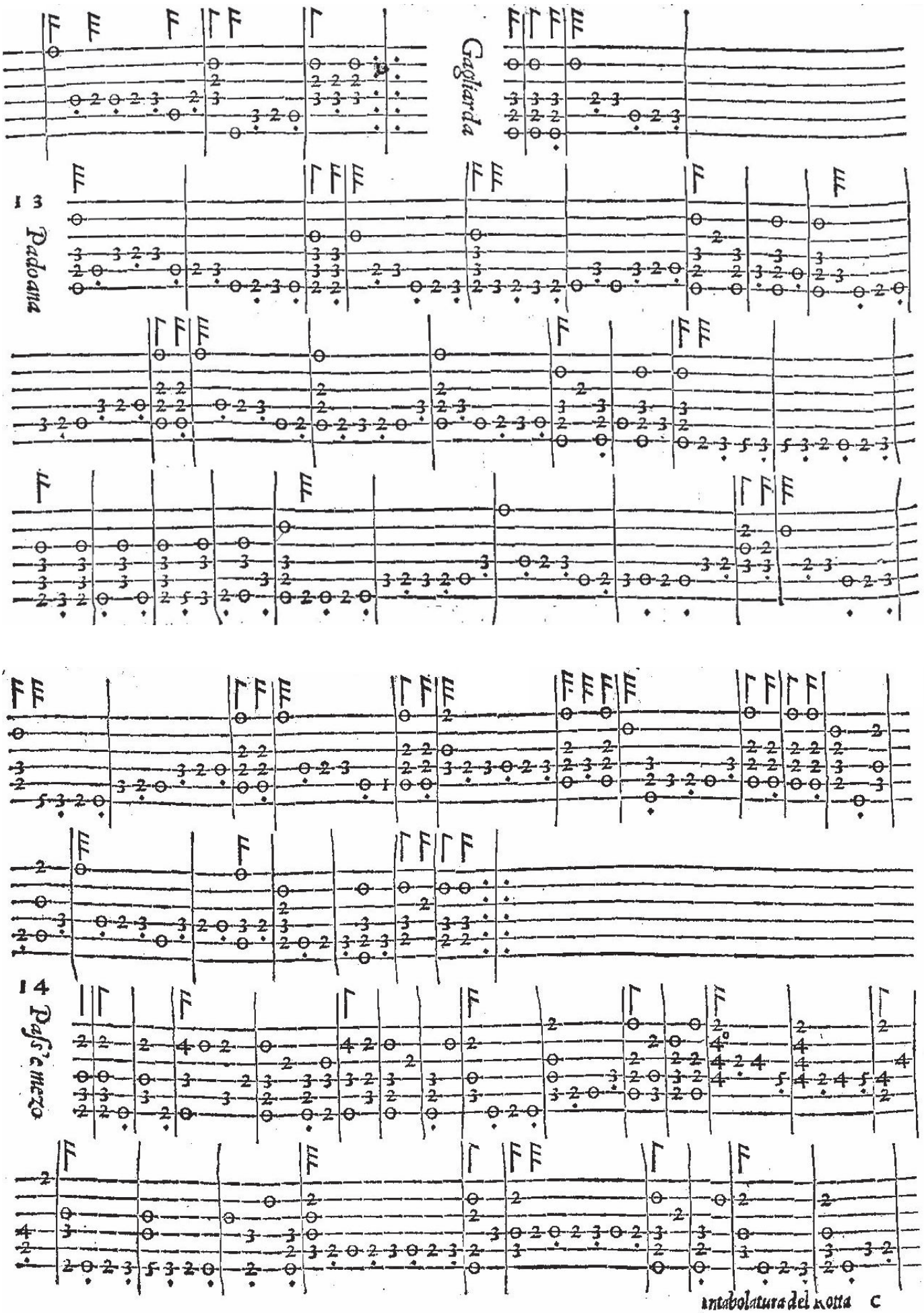
Gagliarda
13
Padoana
14
Passe mezo

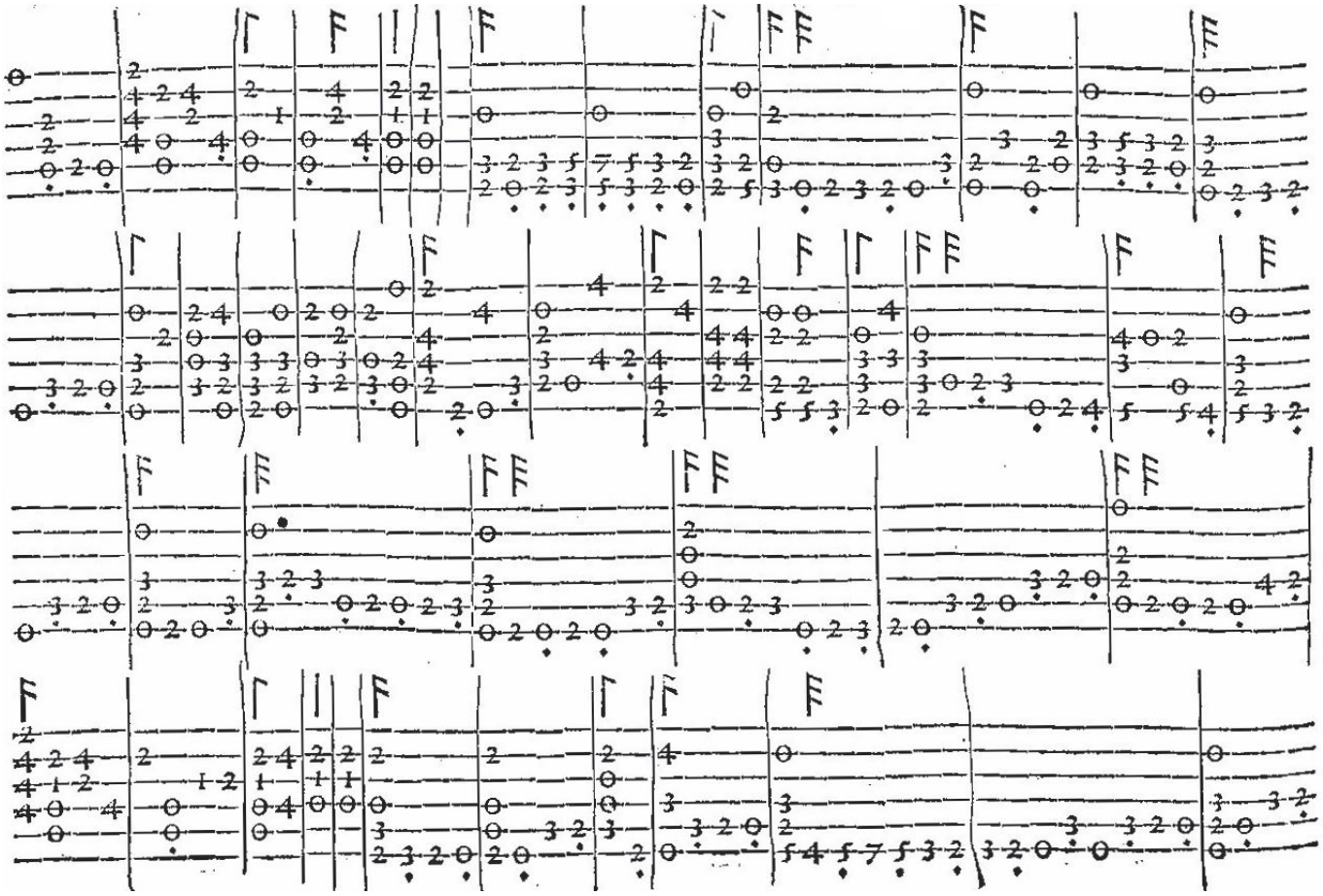

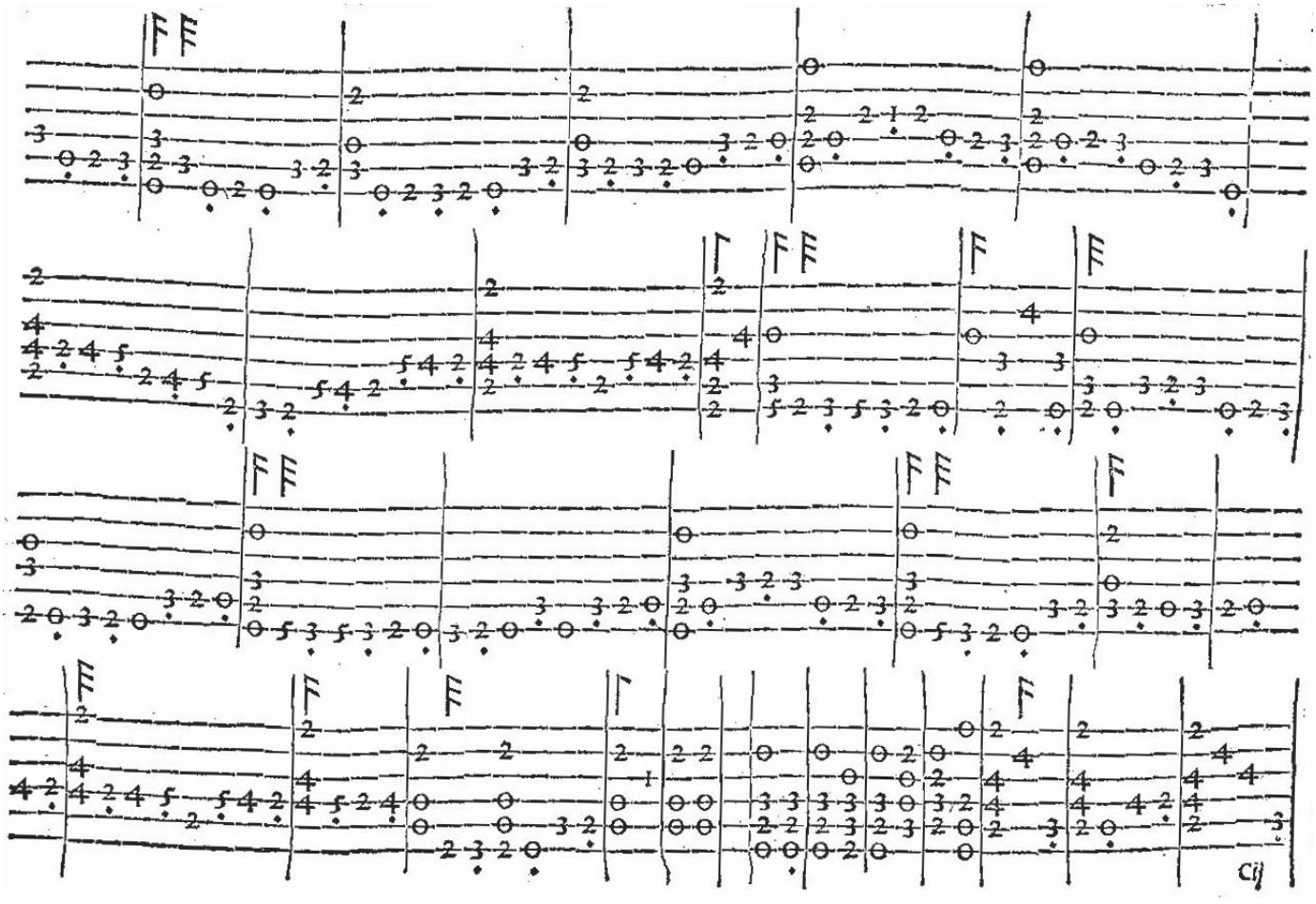

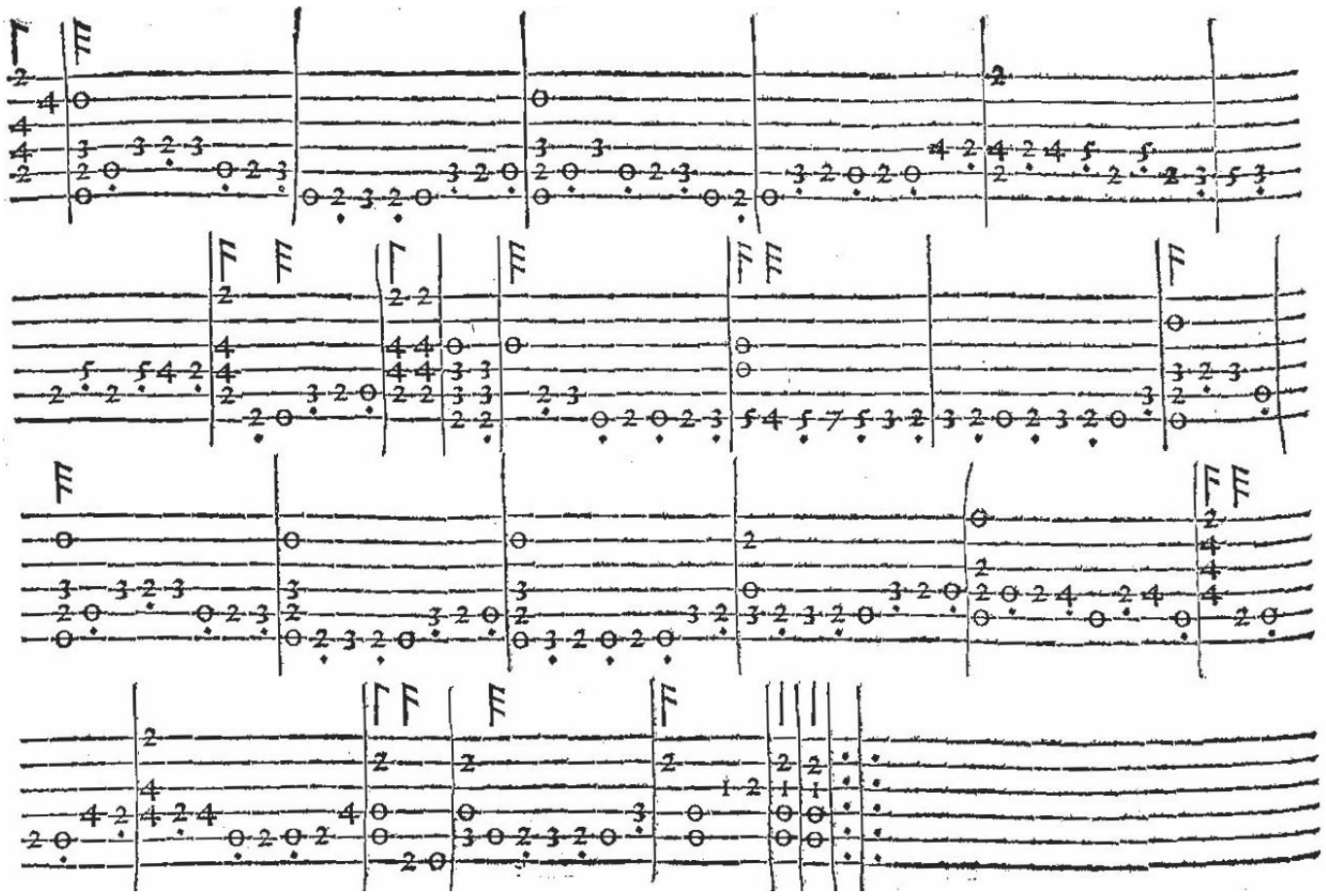

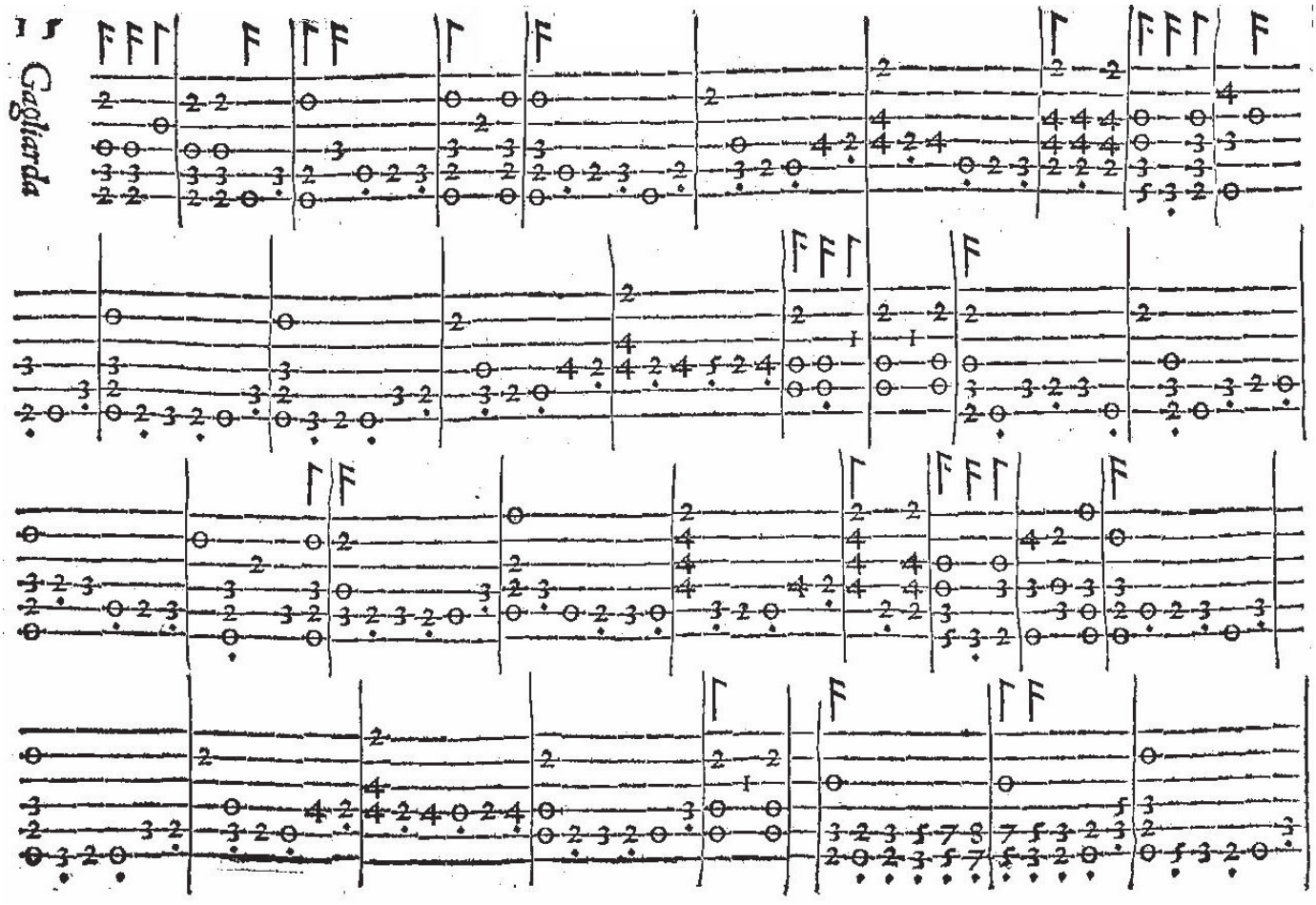
15
Gagliarda

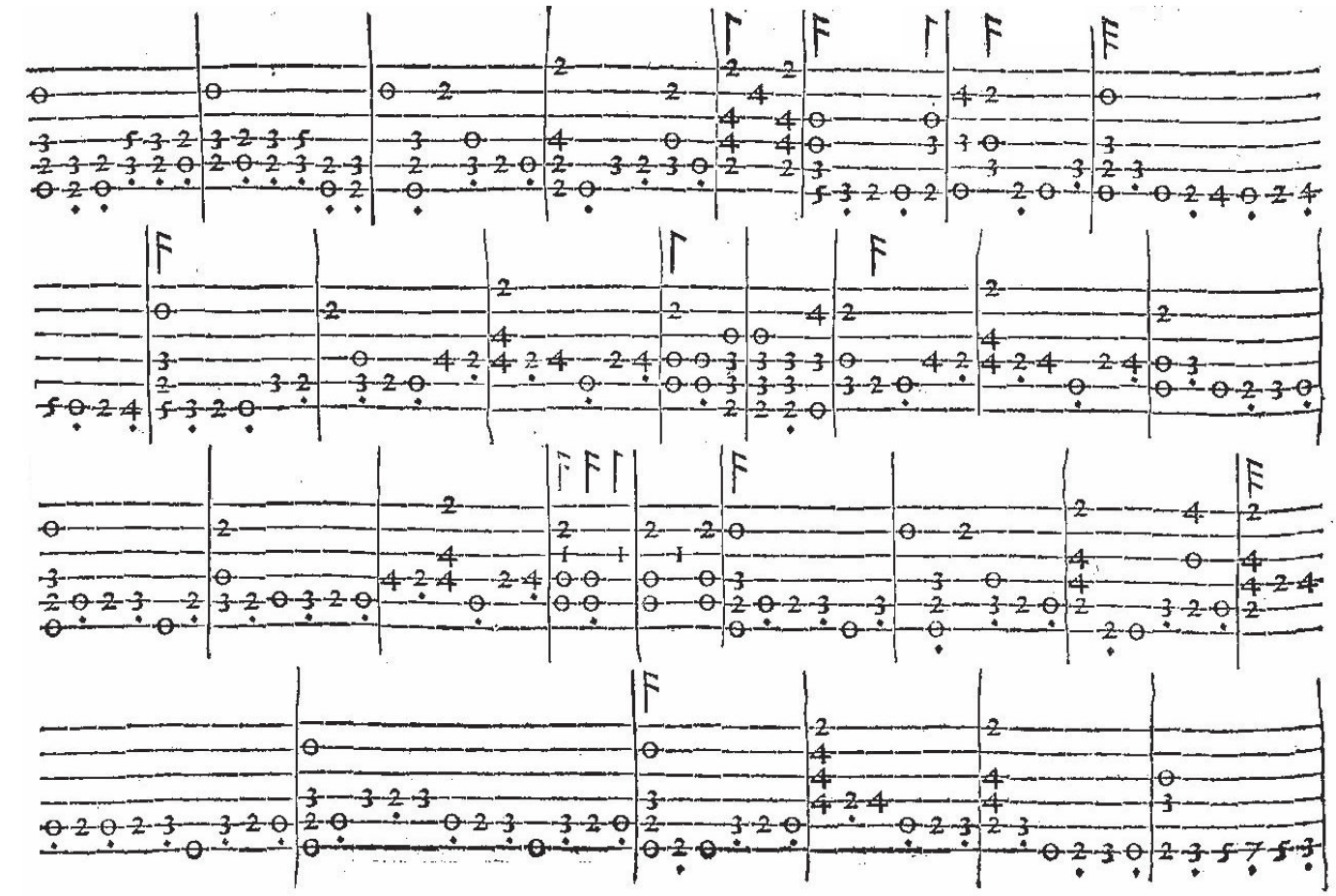

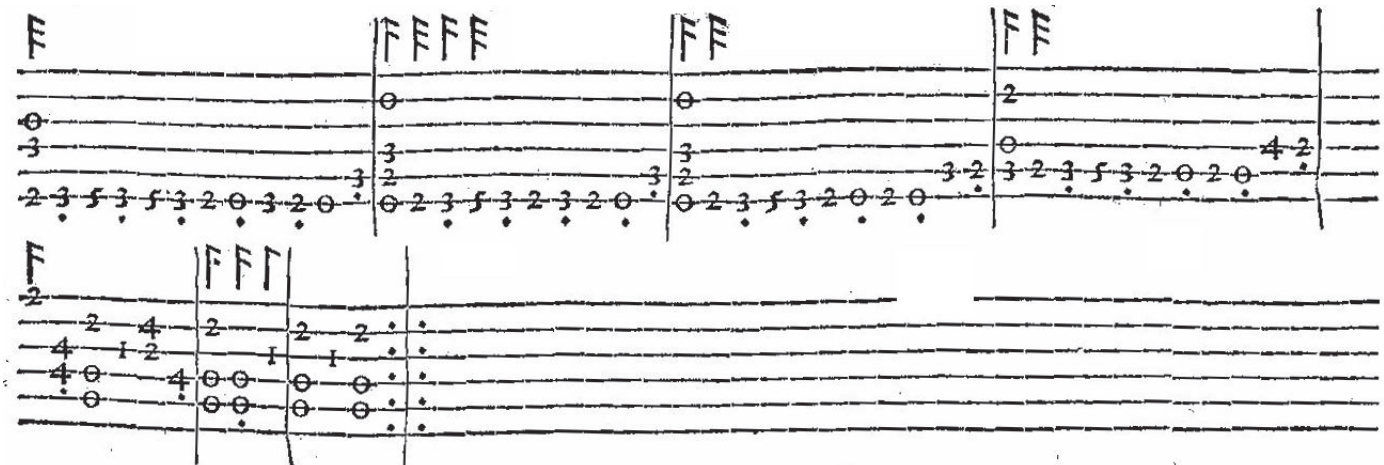

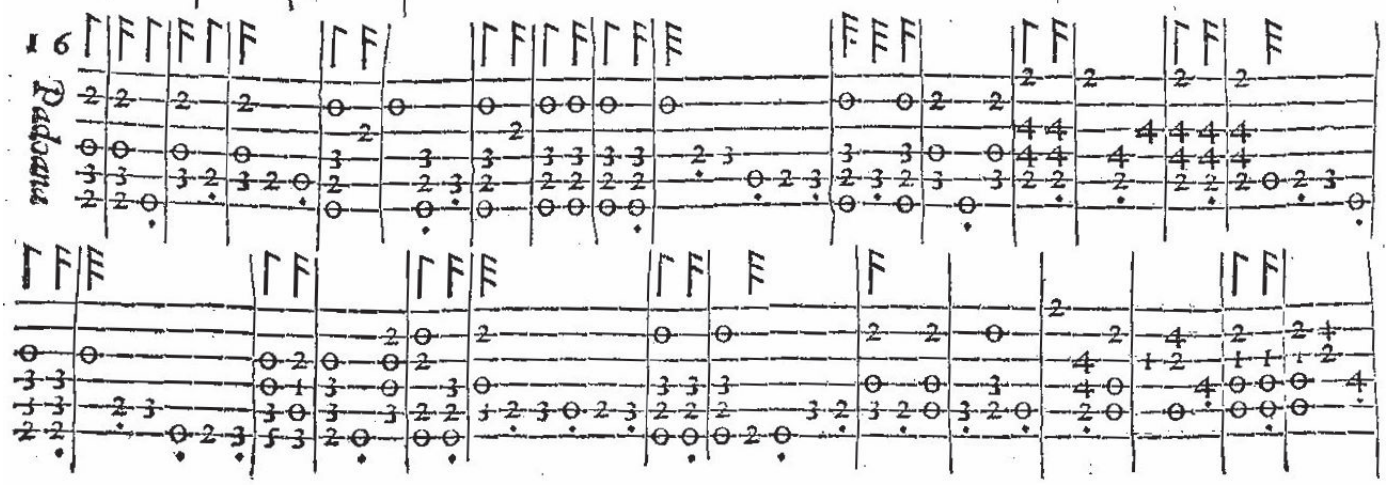
16
Padoana

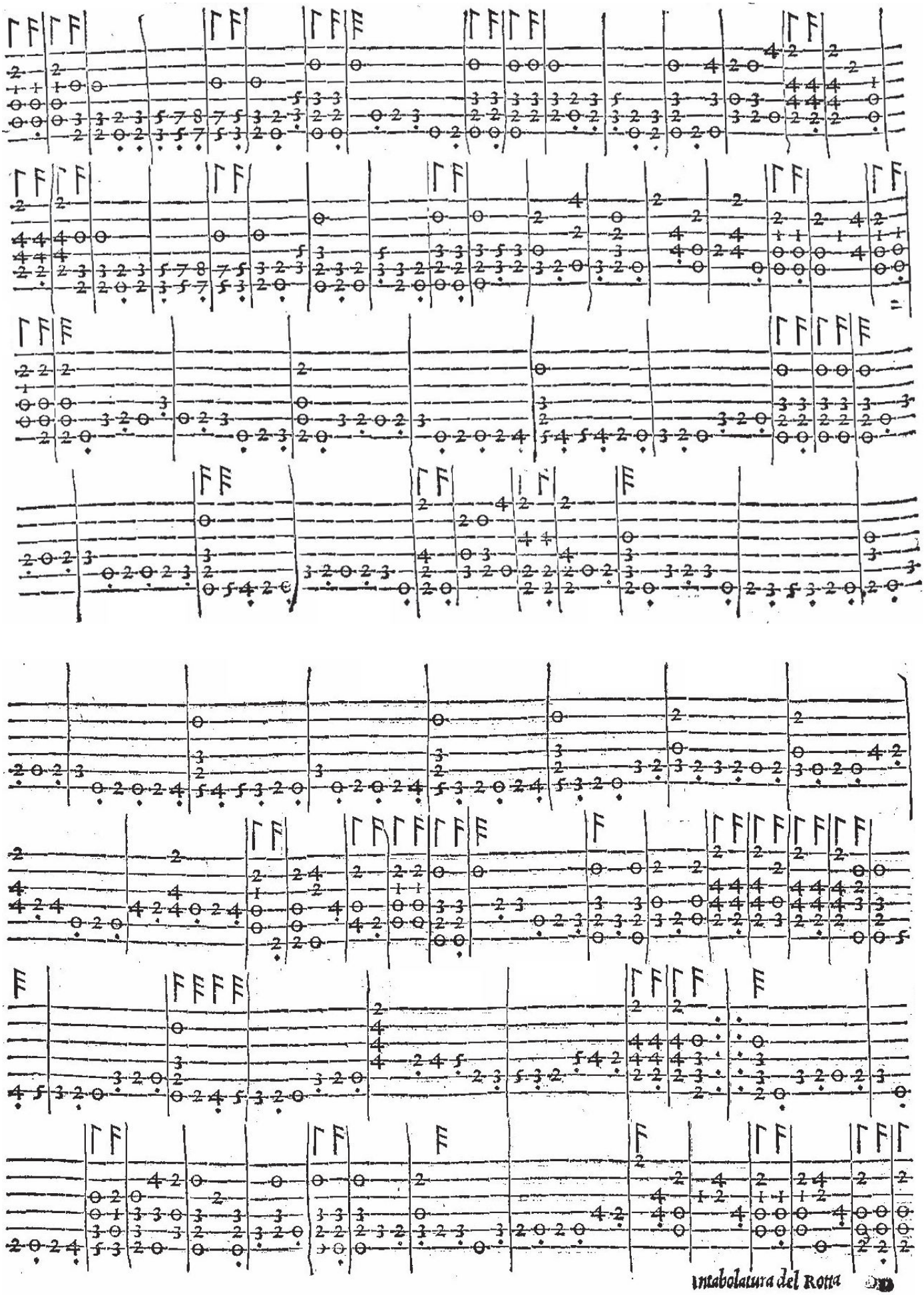

7 Il fabioncelo fal.

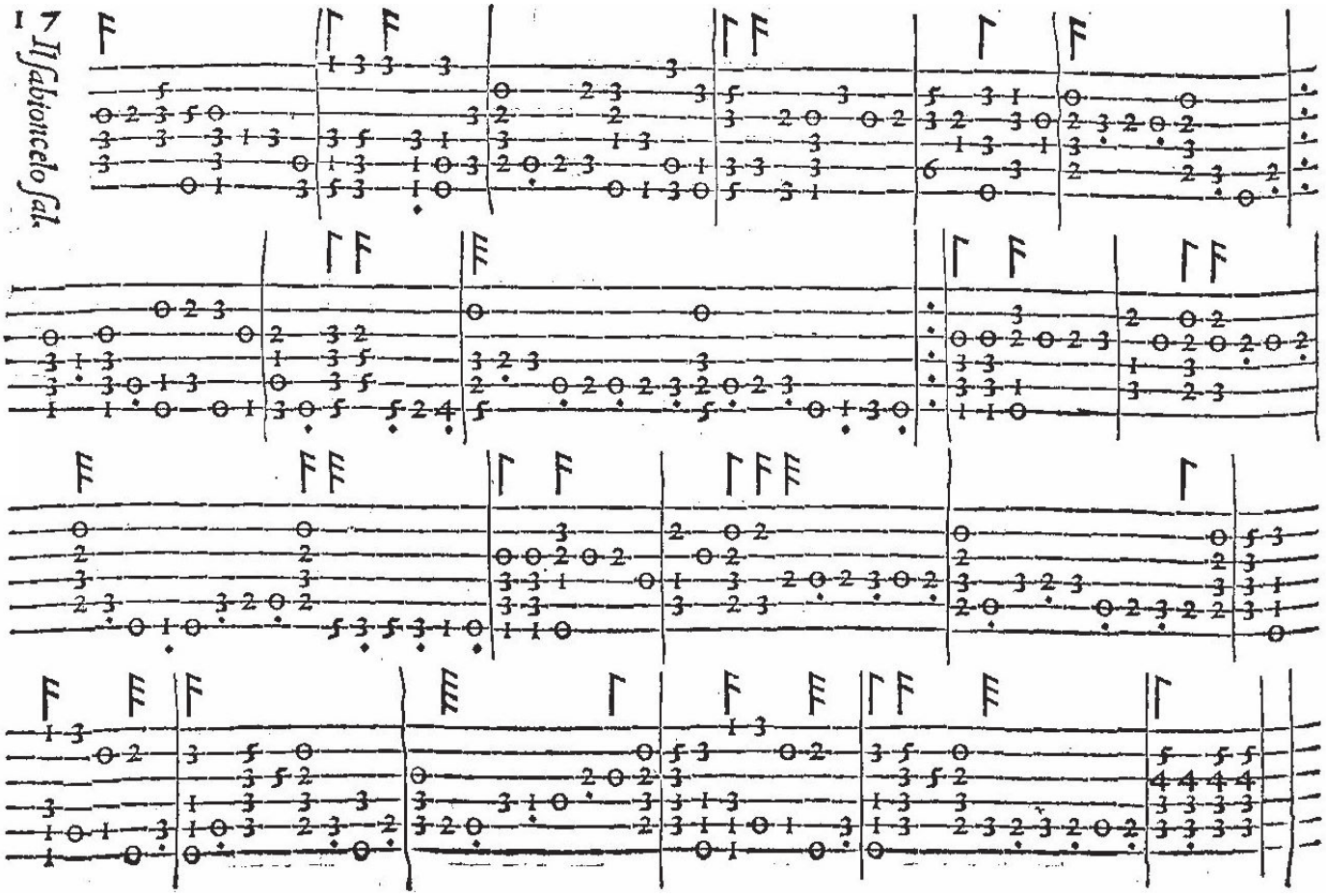

8 Sal. dito la fantasia

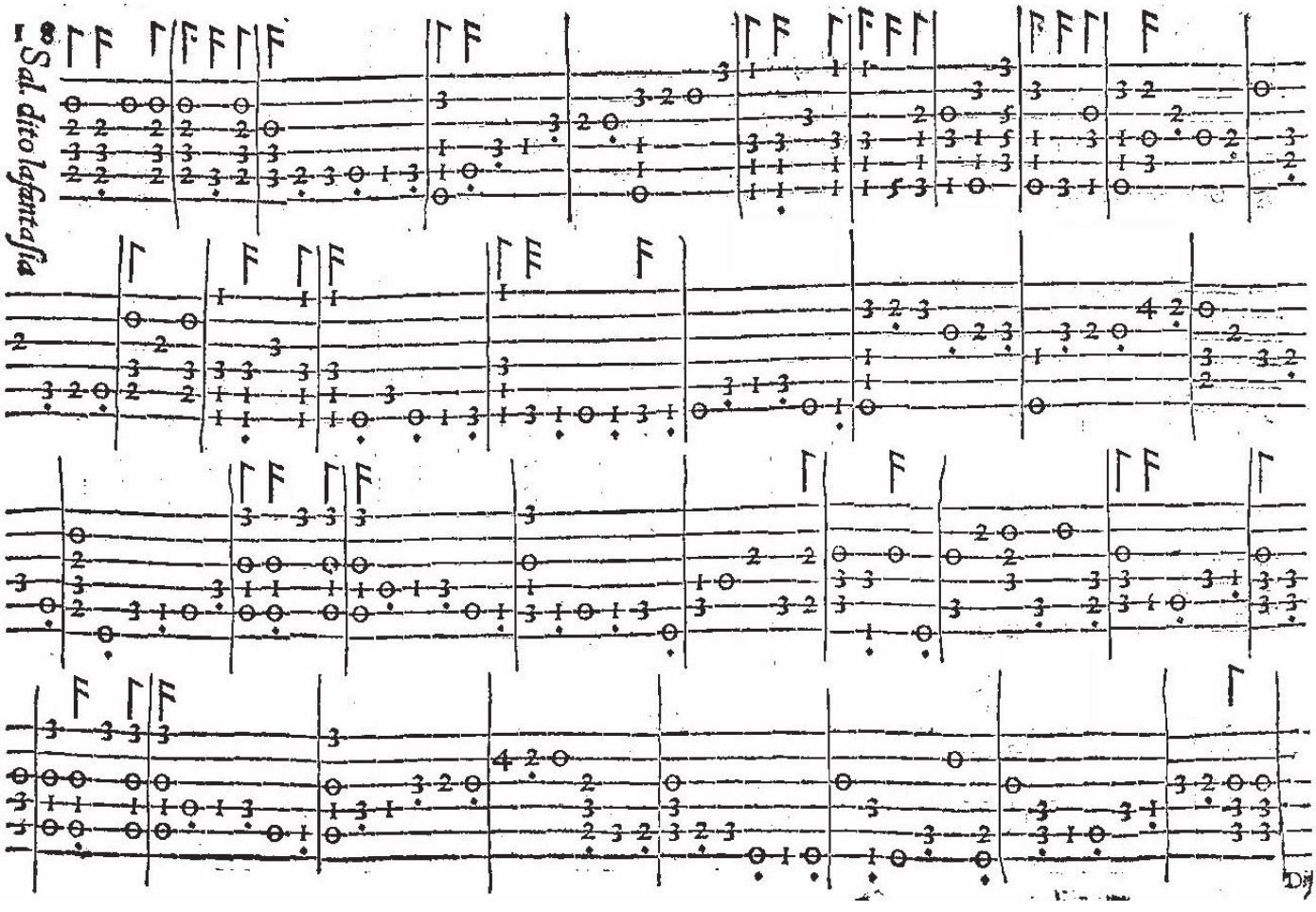

Rose e viole

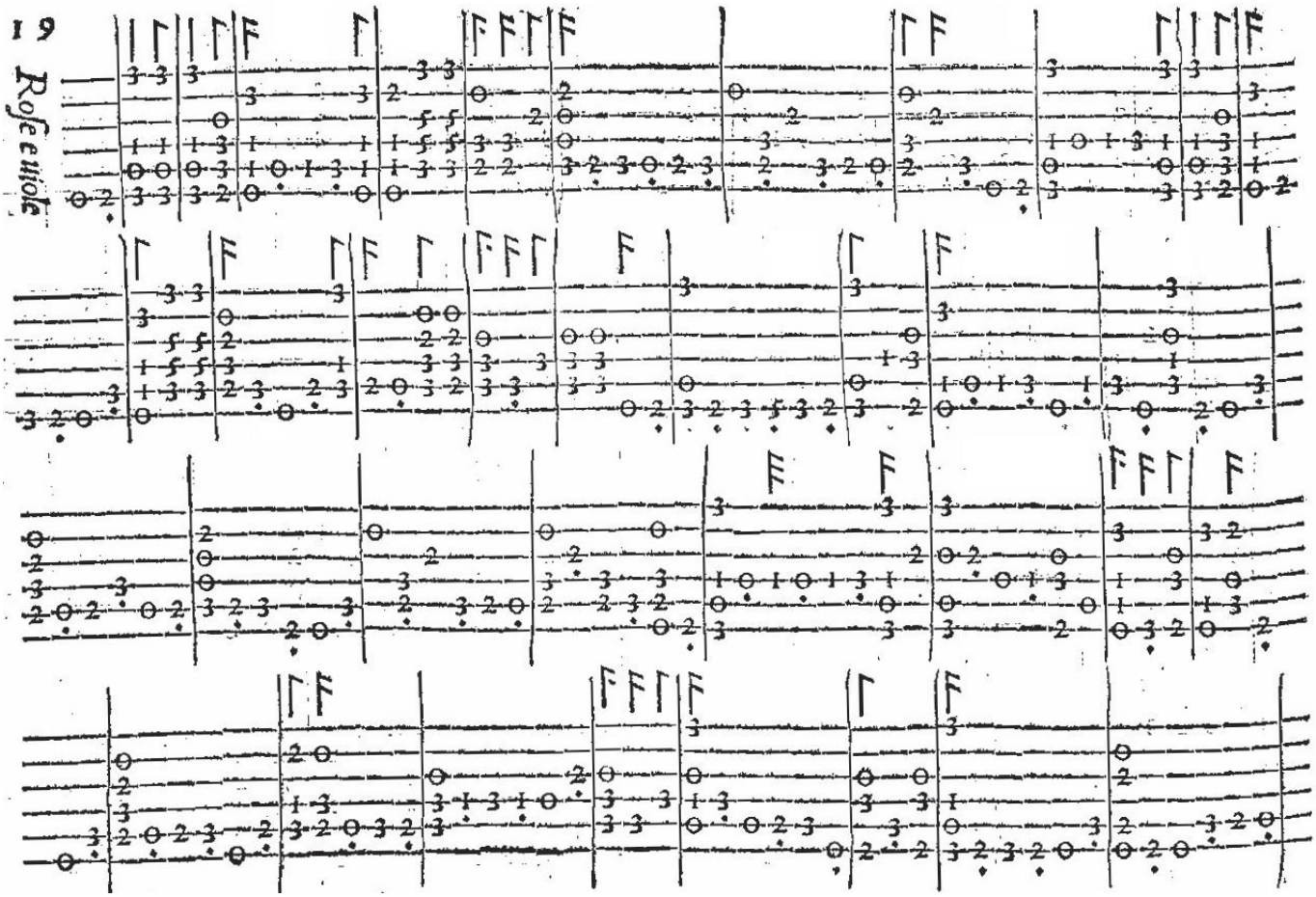

Pass'e mezo
dla villana

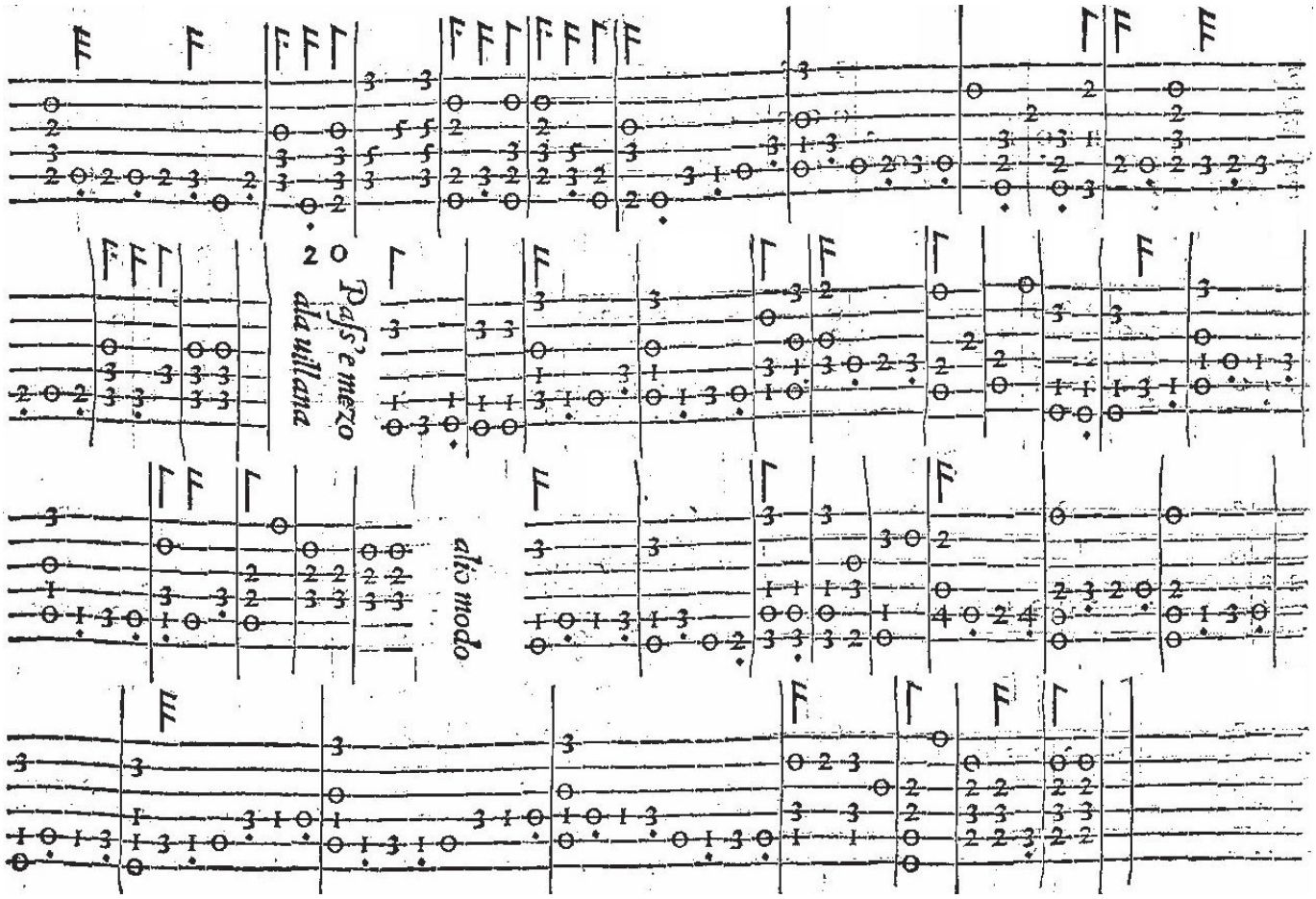

alio modo

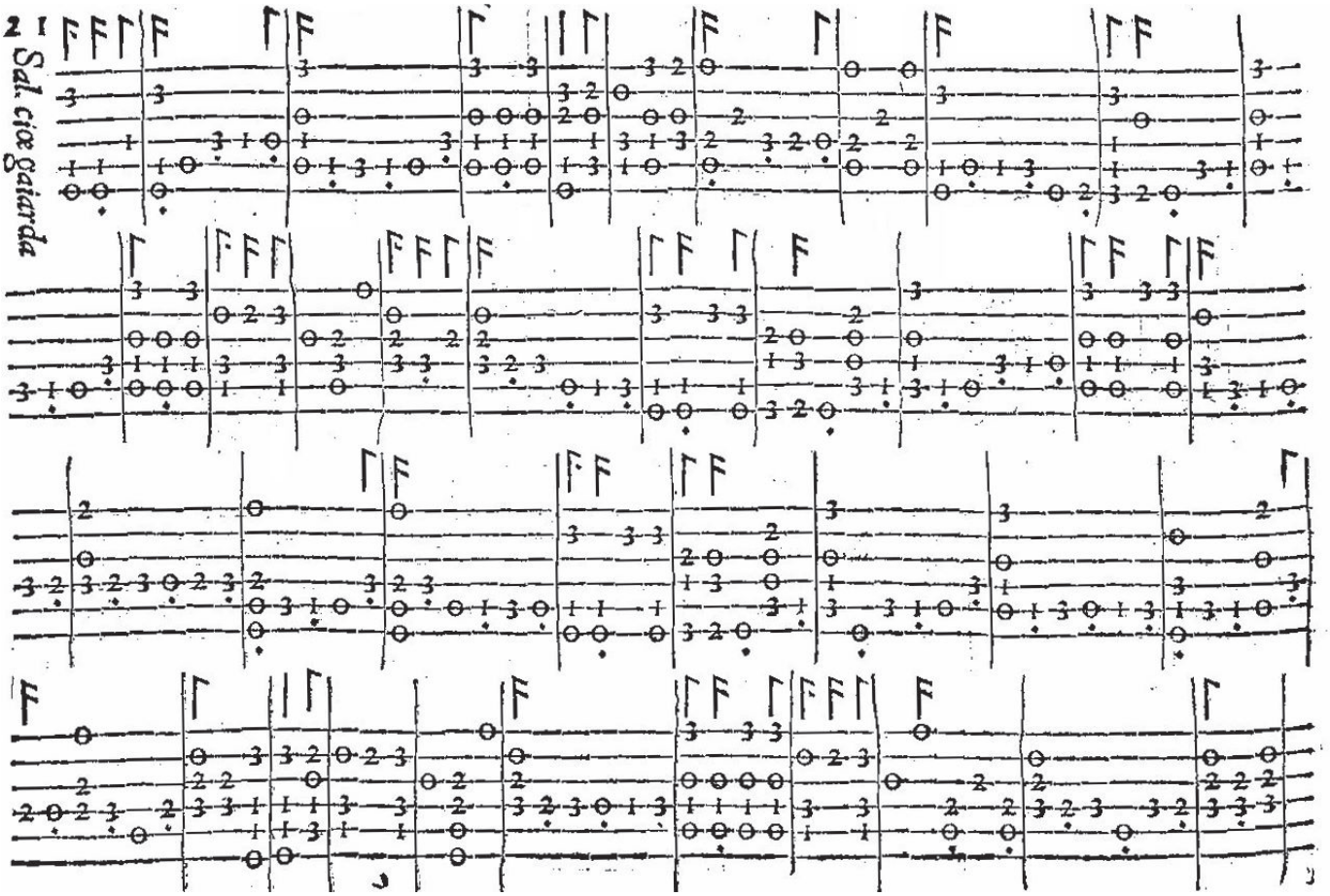
2 1 Sal. cix gaiarda

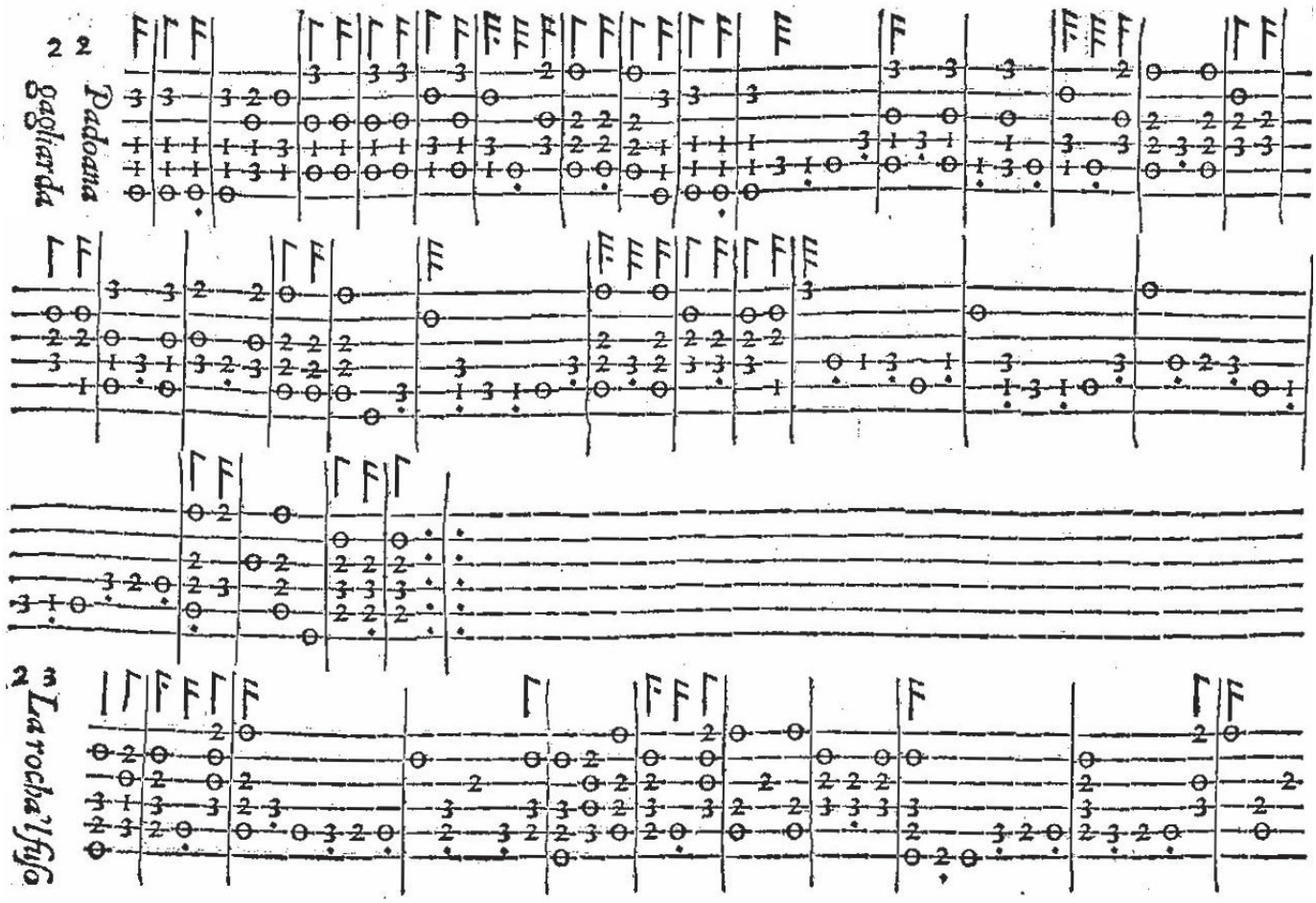
2 2 Padoana gagliarda

2 3 La rocha'l fiso

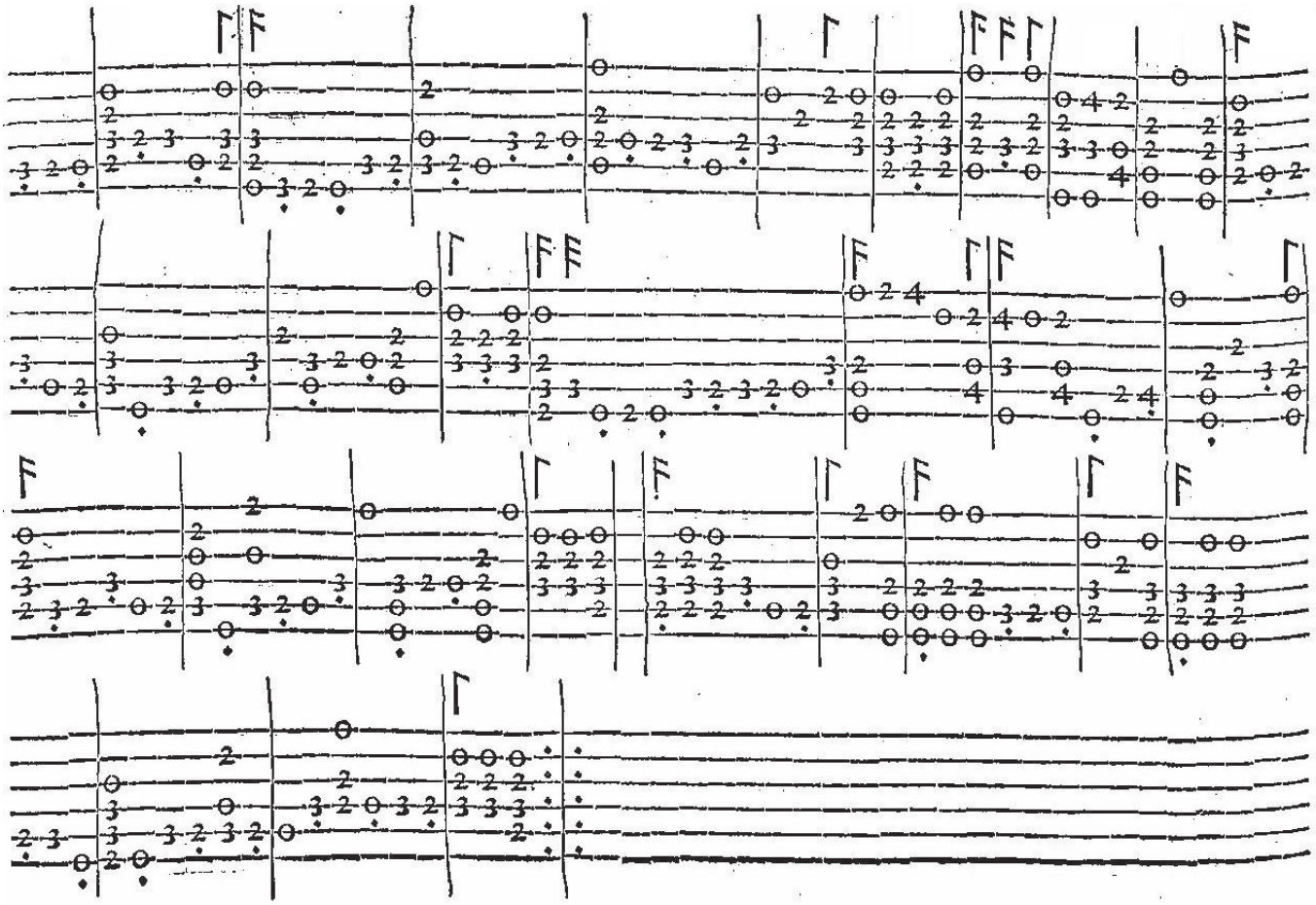

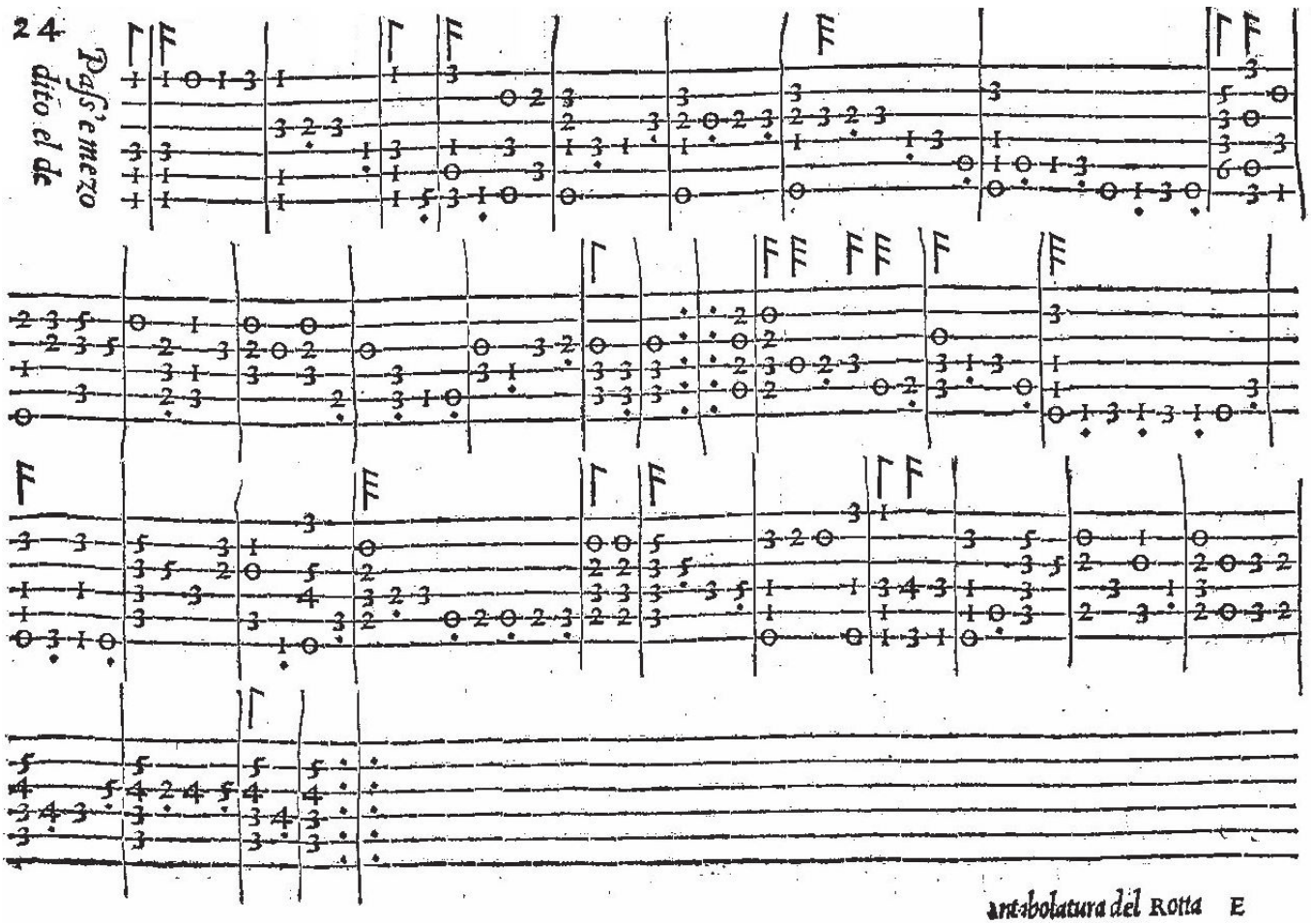
24
Passe mezo
detto el de

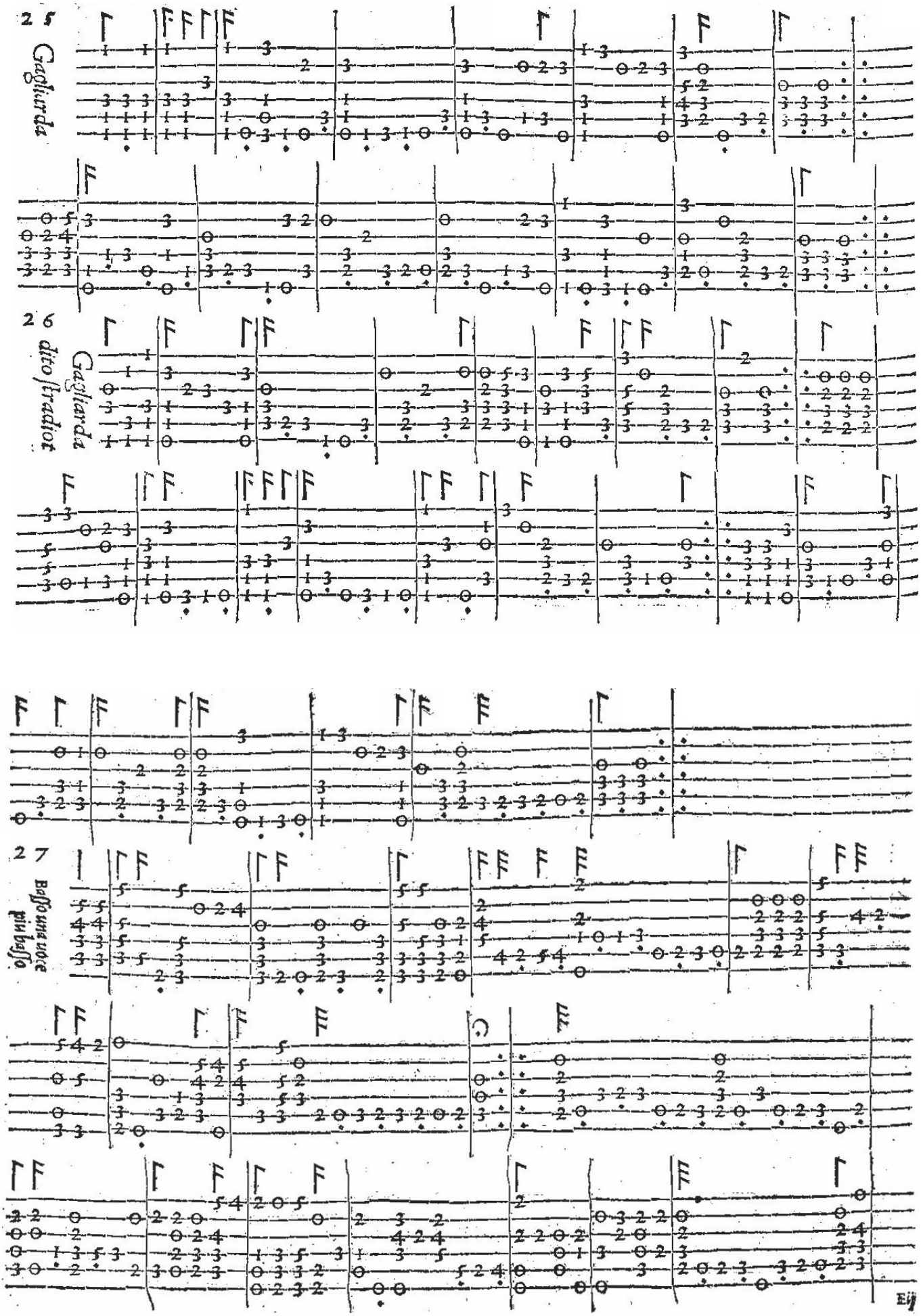
25
Gagliarda
26
Gagliarda
detto Tradior
27
Basso una voce
più basso

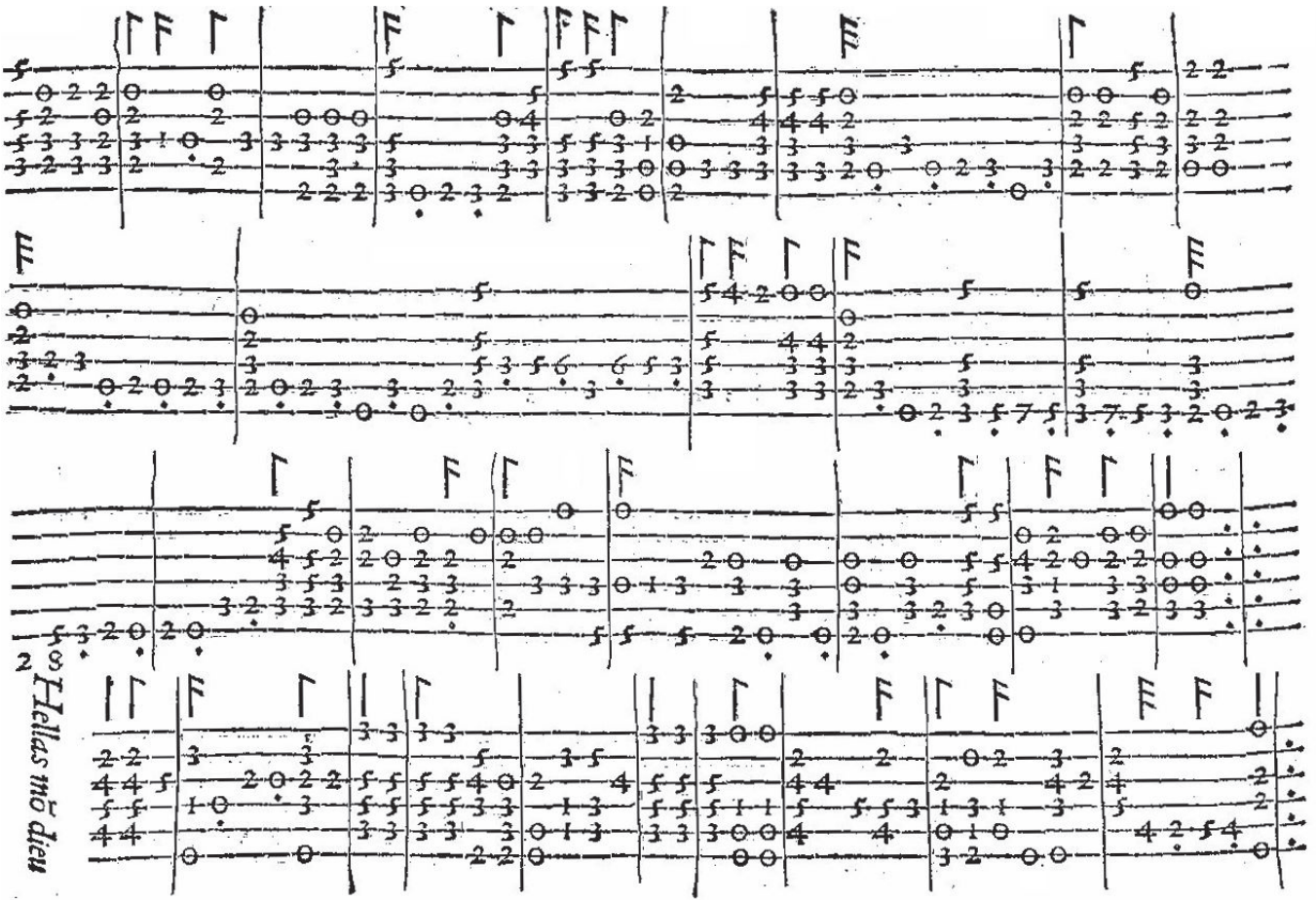
2 8 Hellas mõ dieu

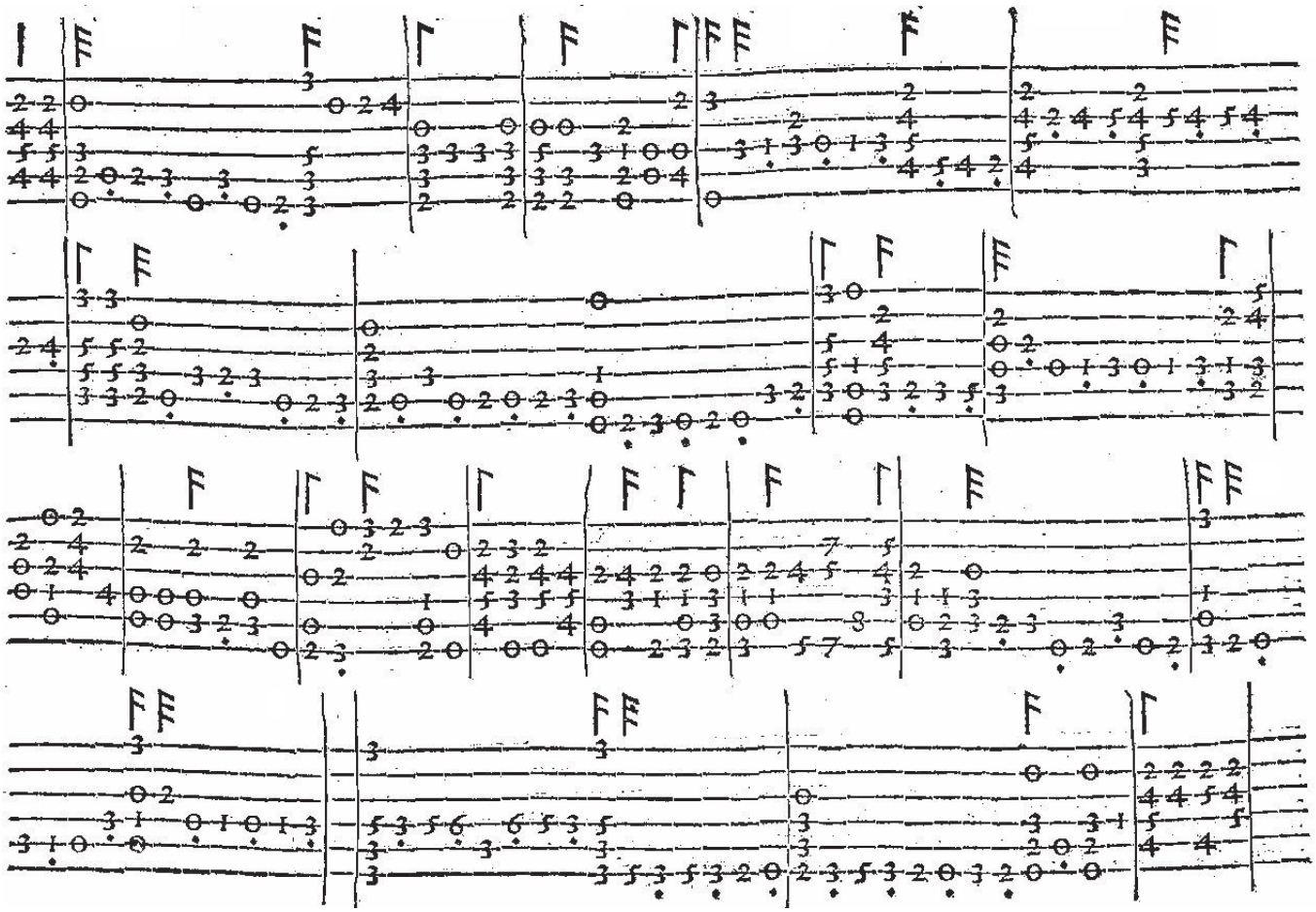

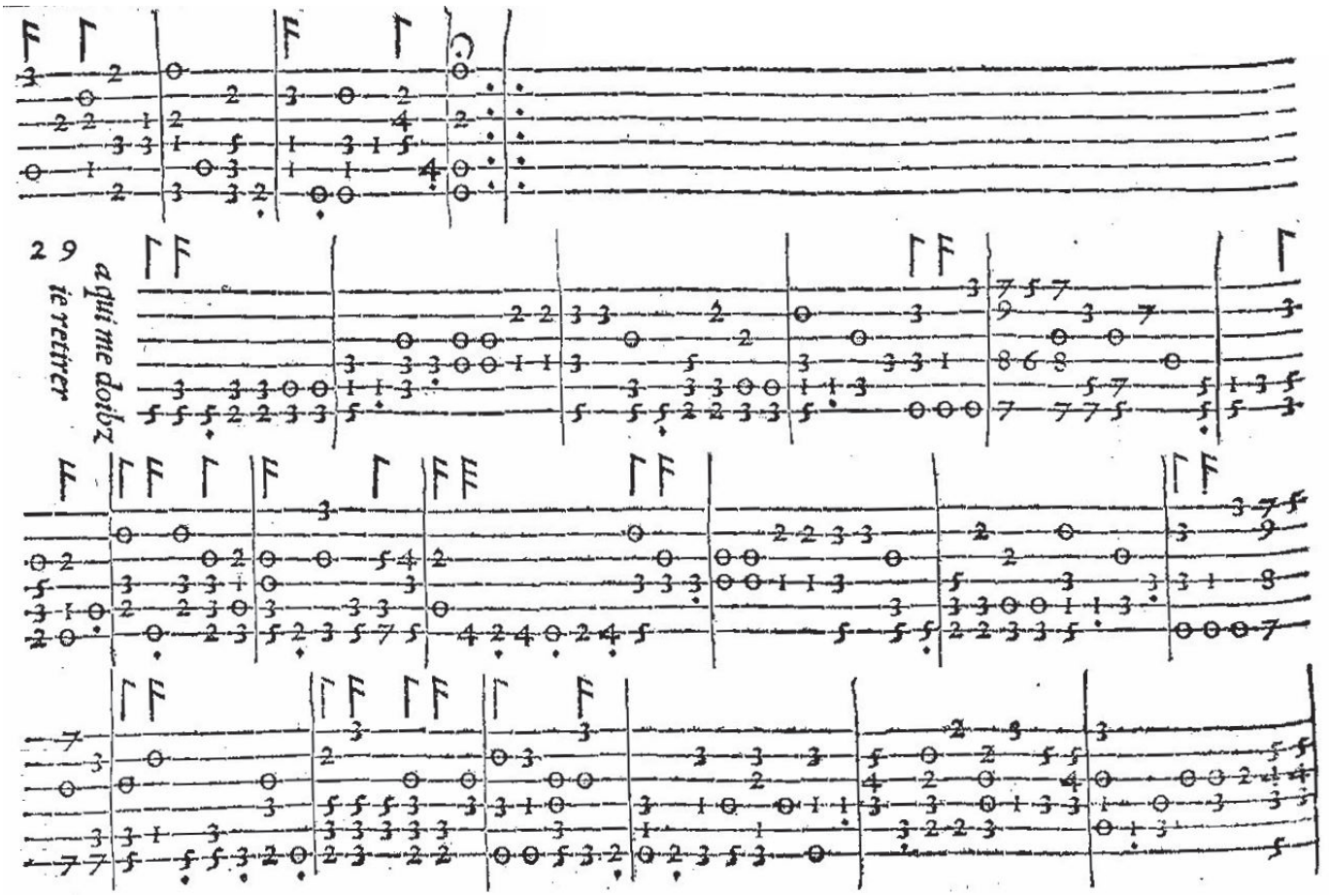
29
a qui me doibz
ie retirer

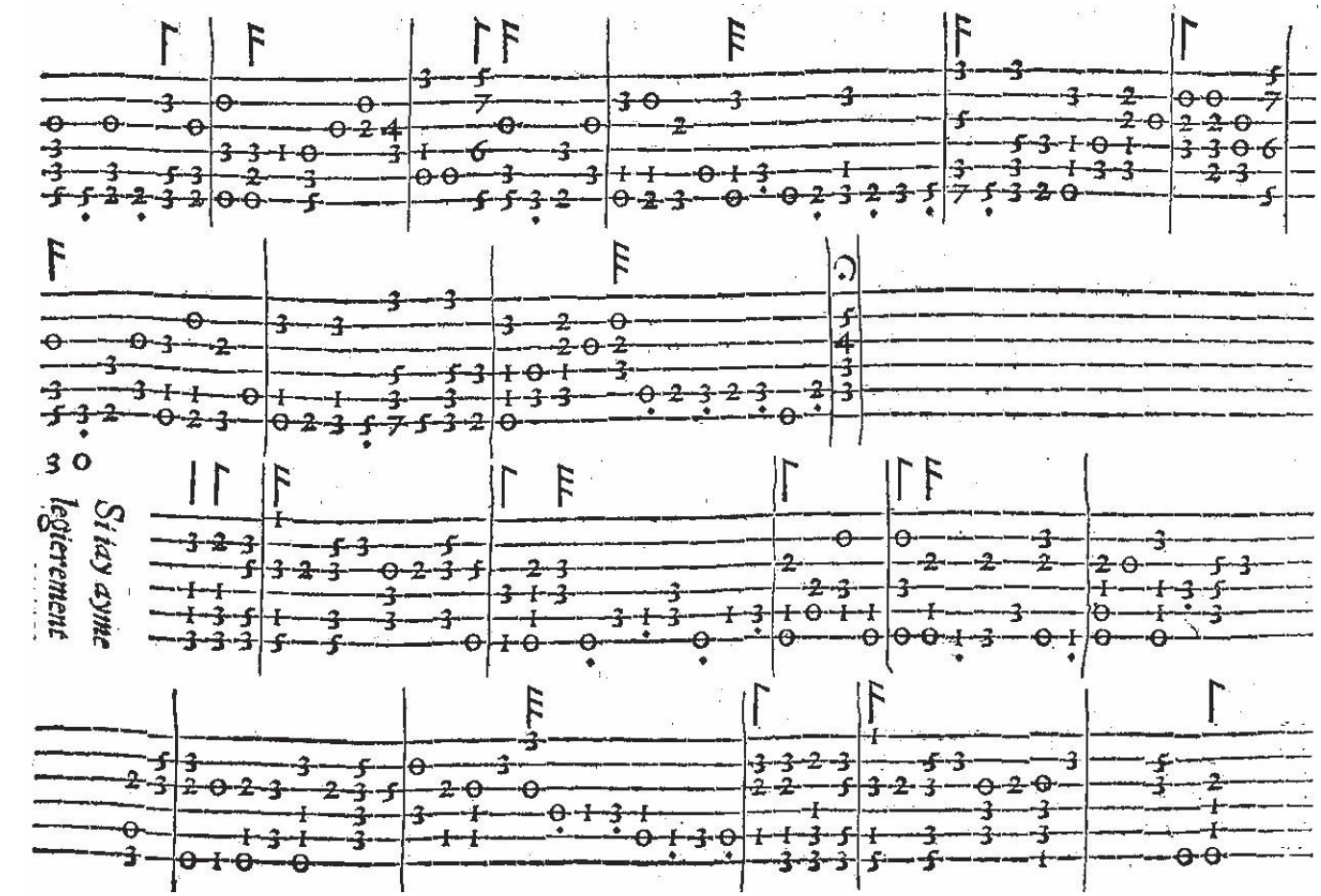
30
Si iay ayme
legierement

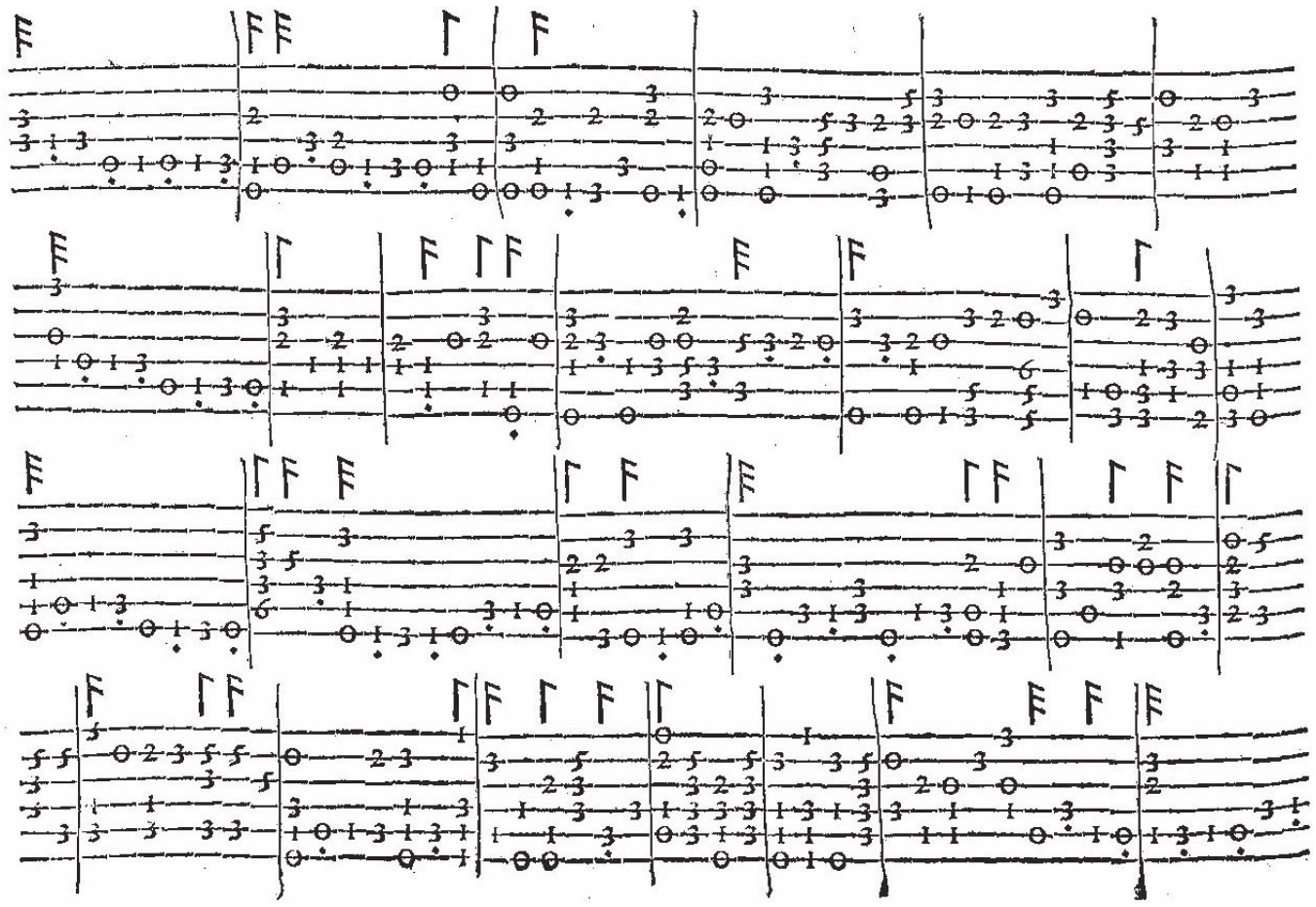

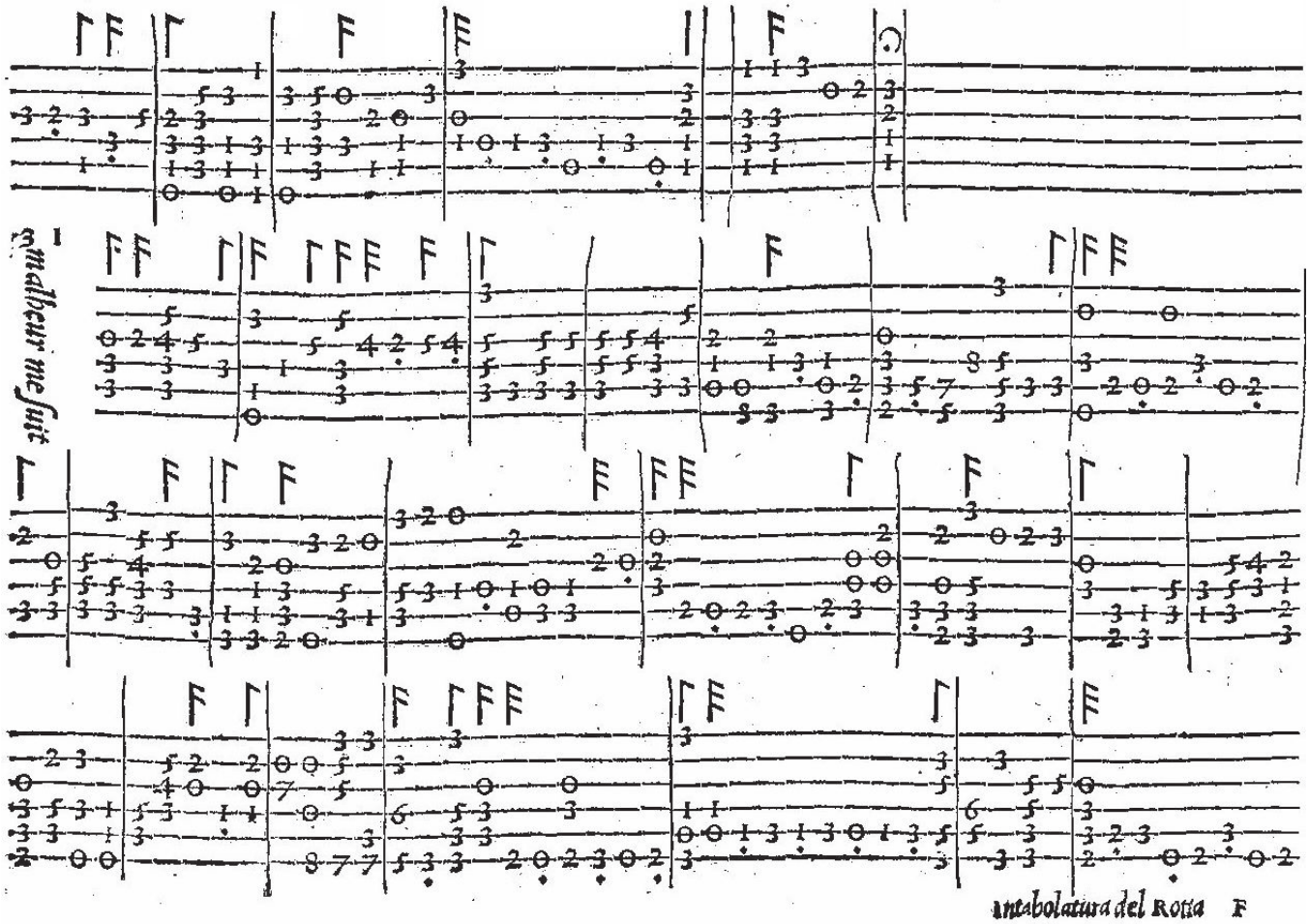
malheur me fuit

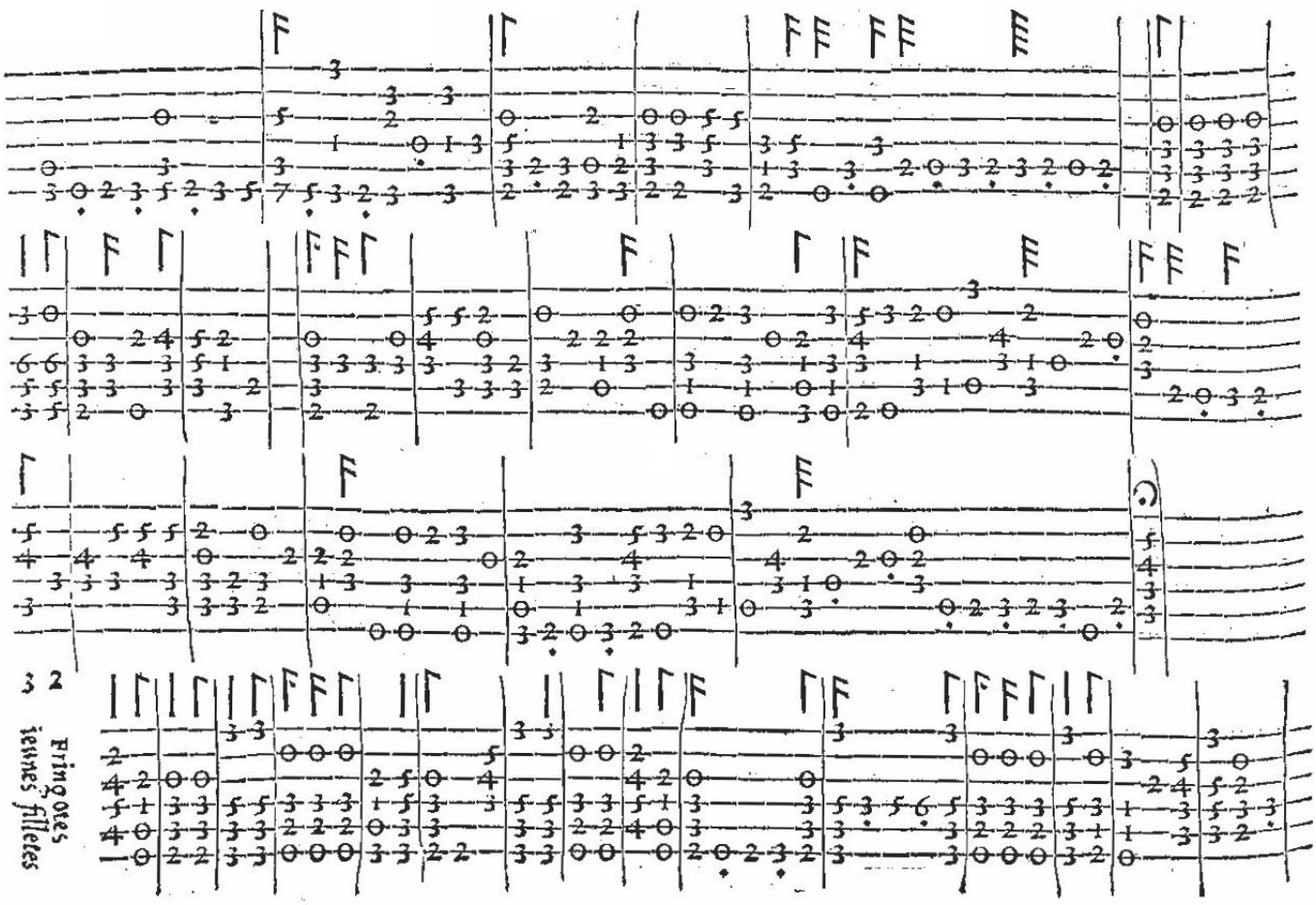
3 2
Fringotes
ieunes filletes

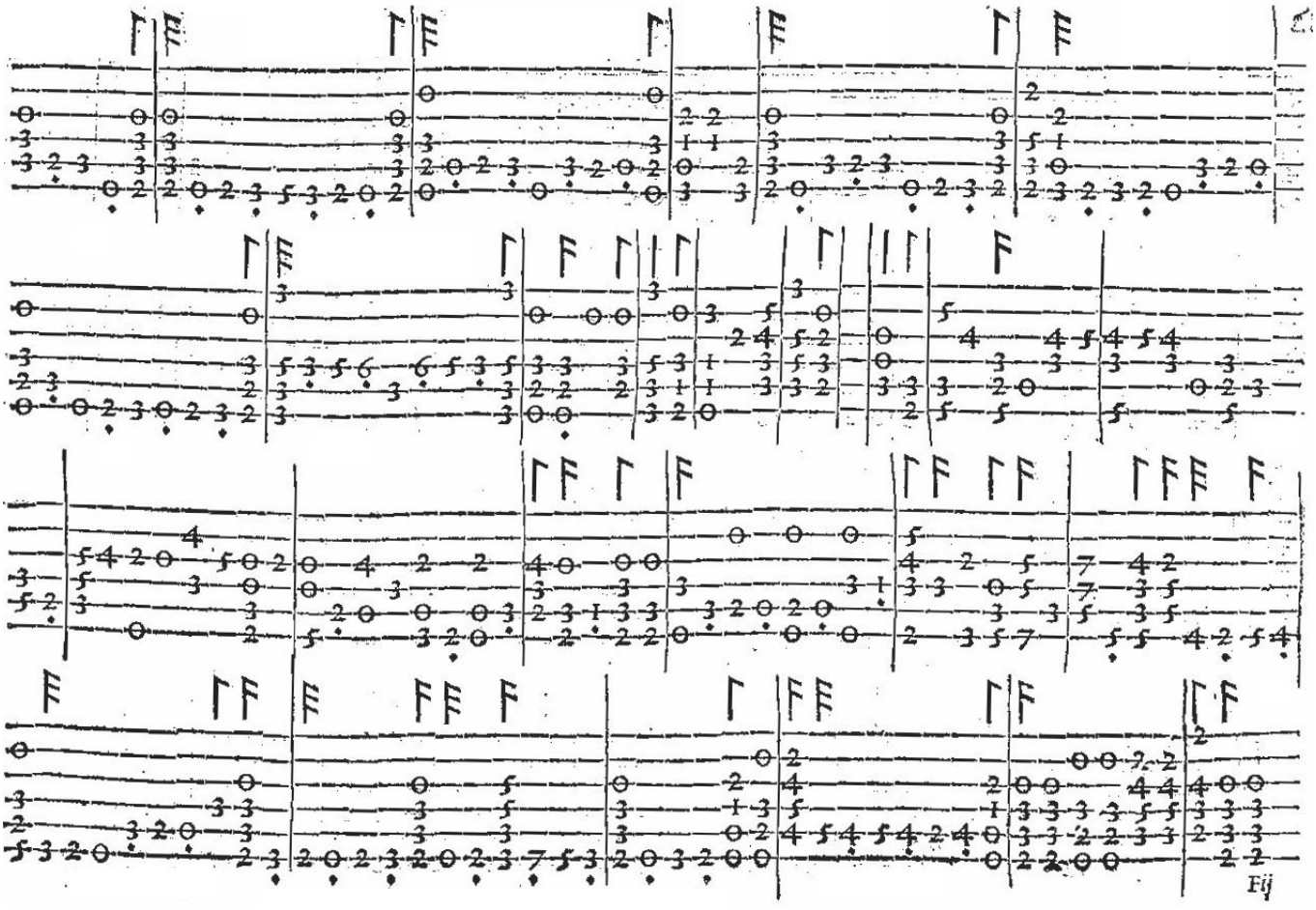
Fij

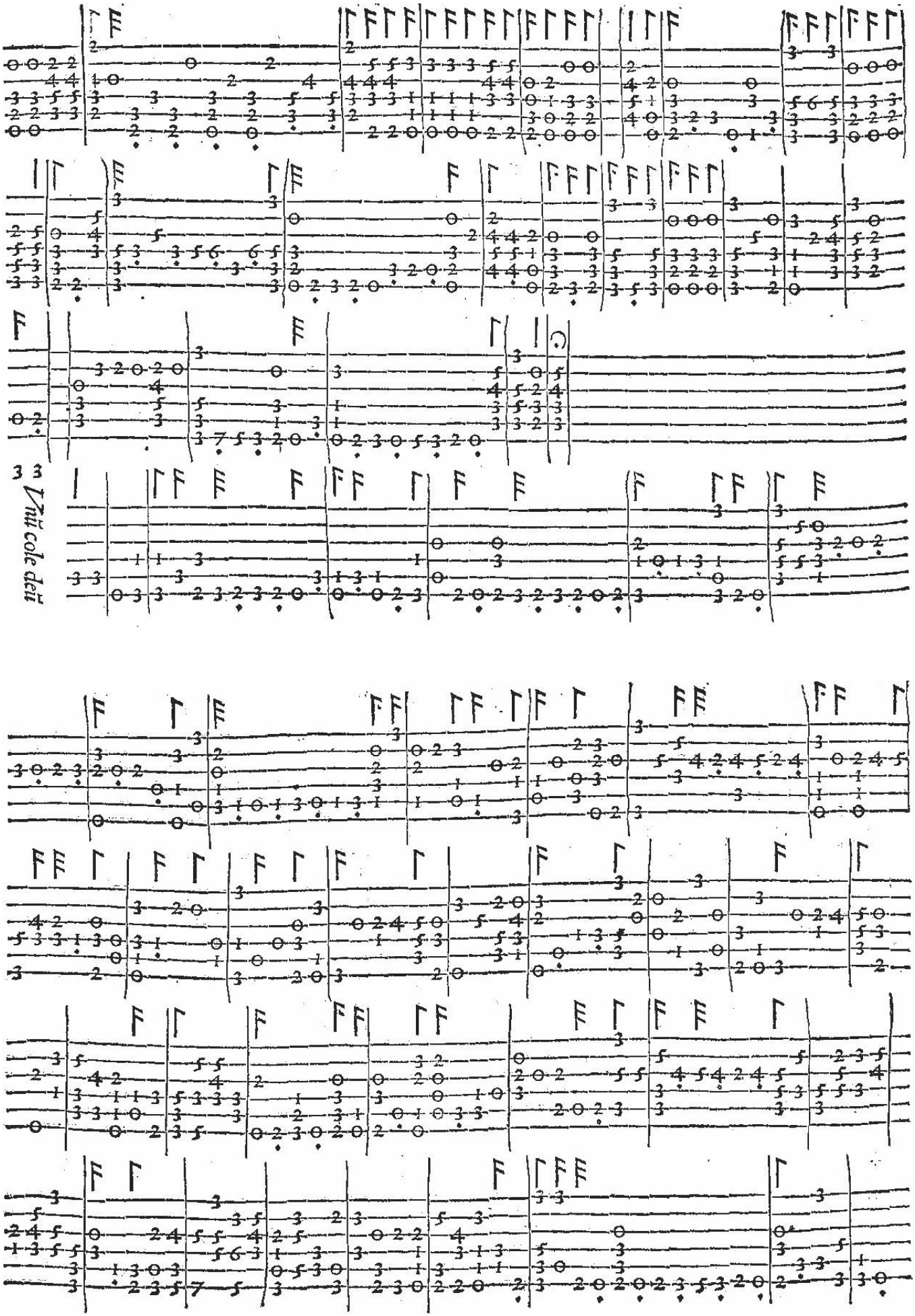
Vnũ cole deũ

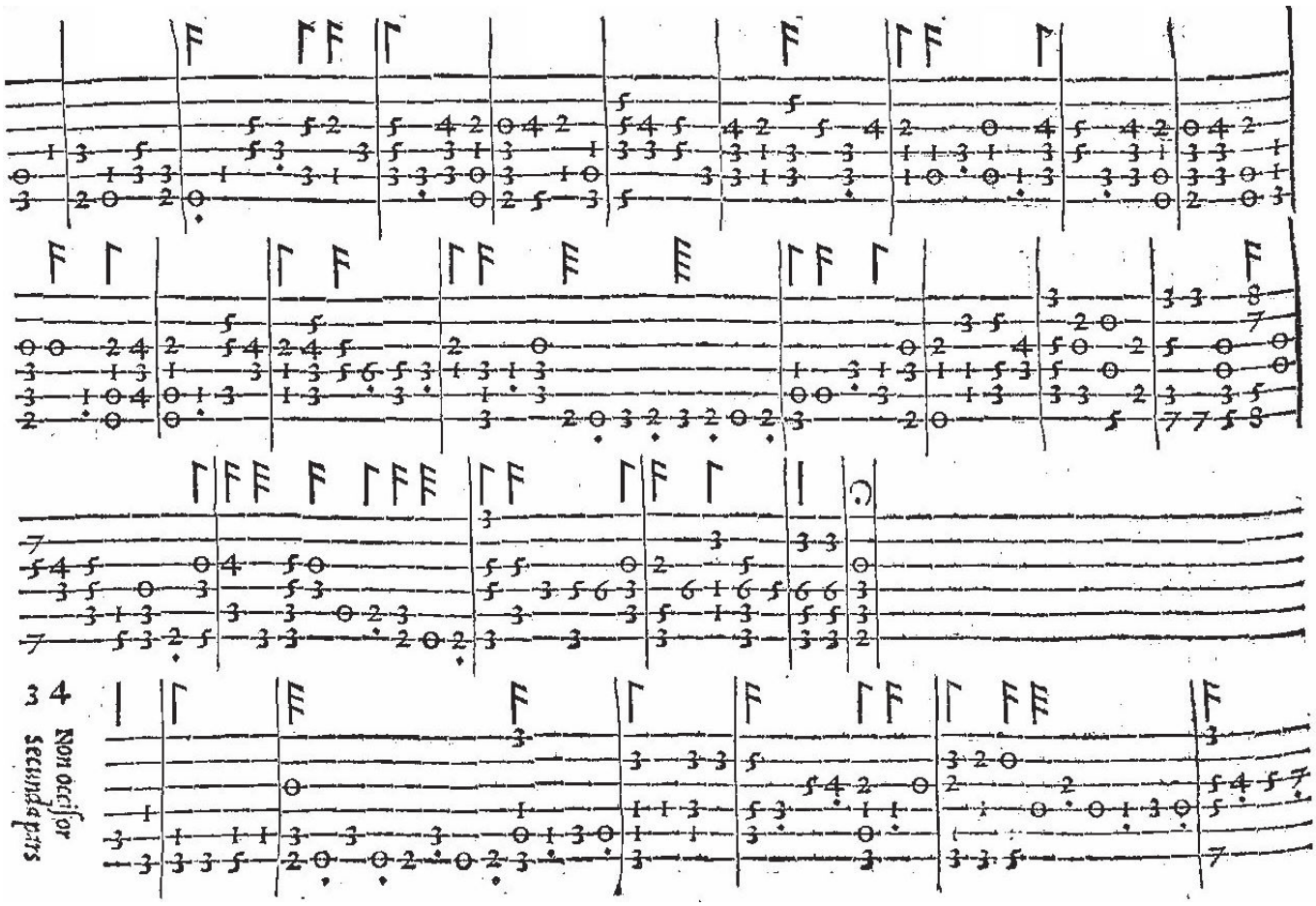
3 4
Non occisor
secunda pars

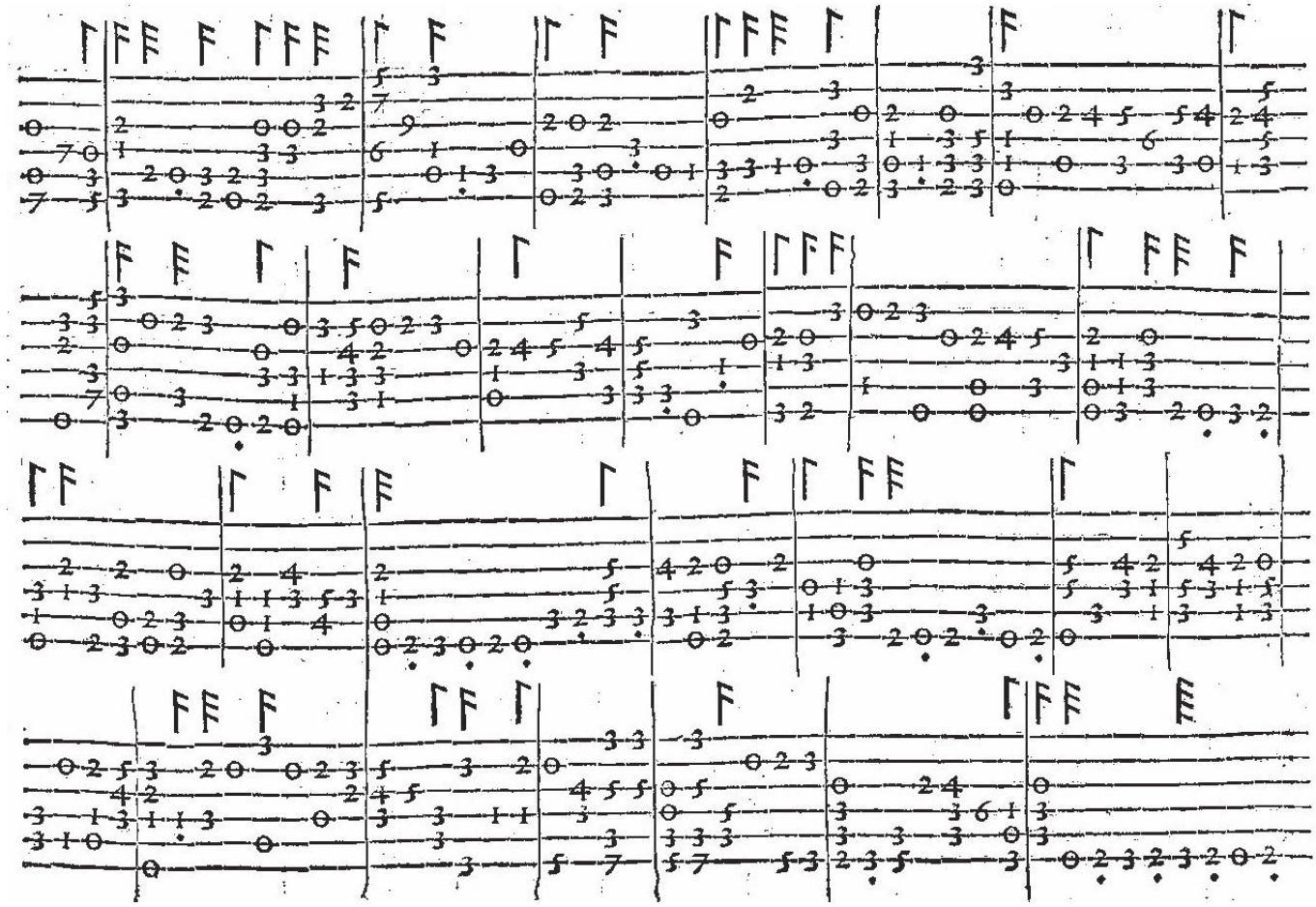

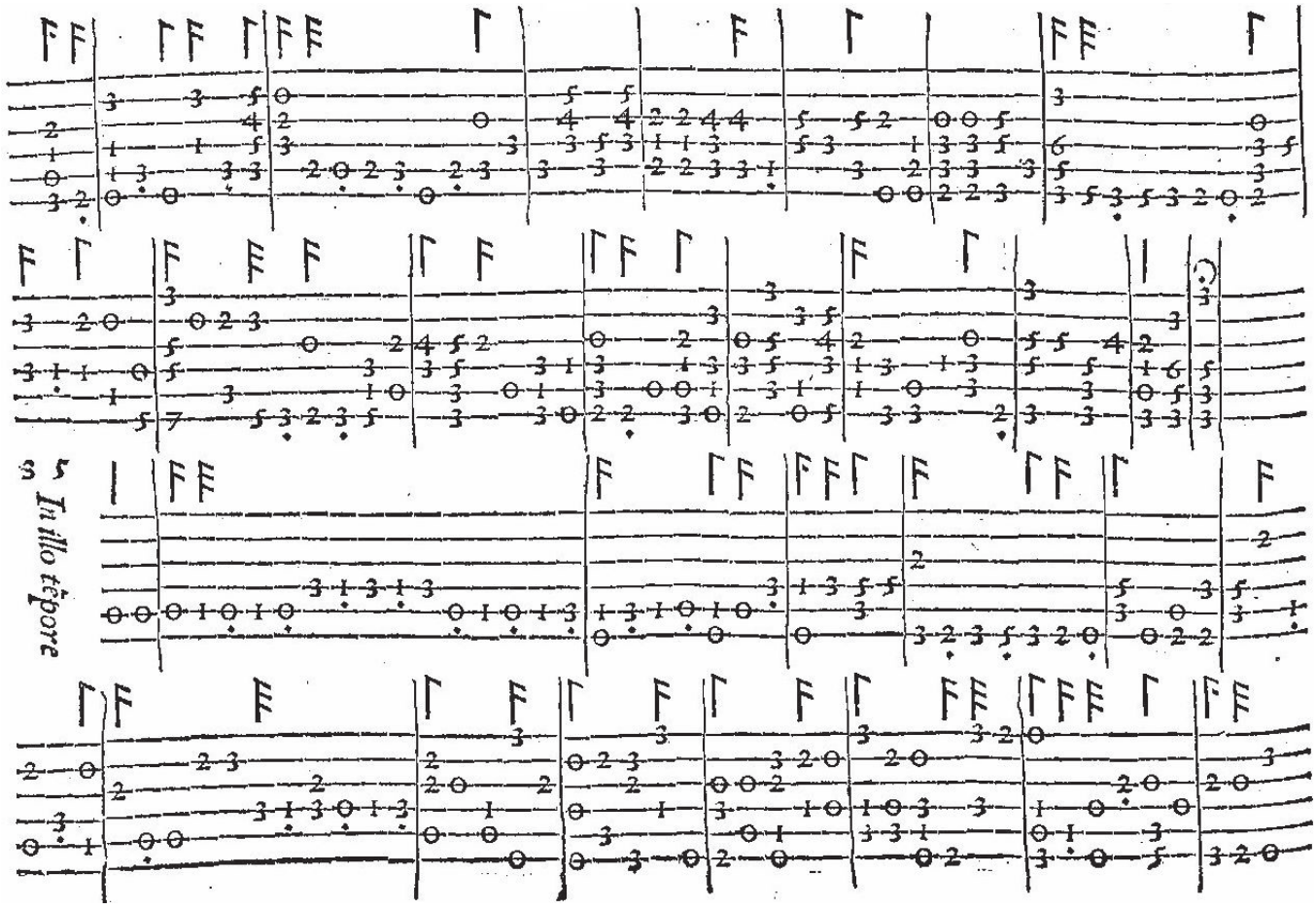
In illo tẽpore

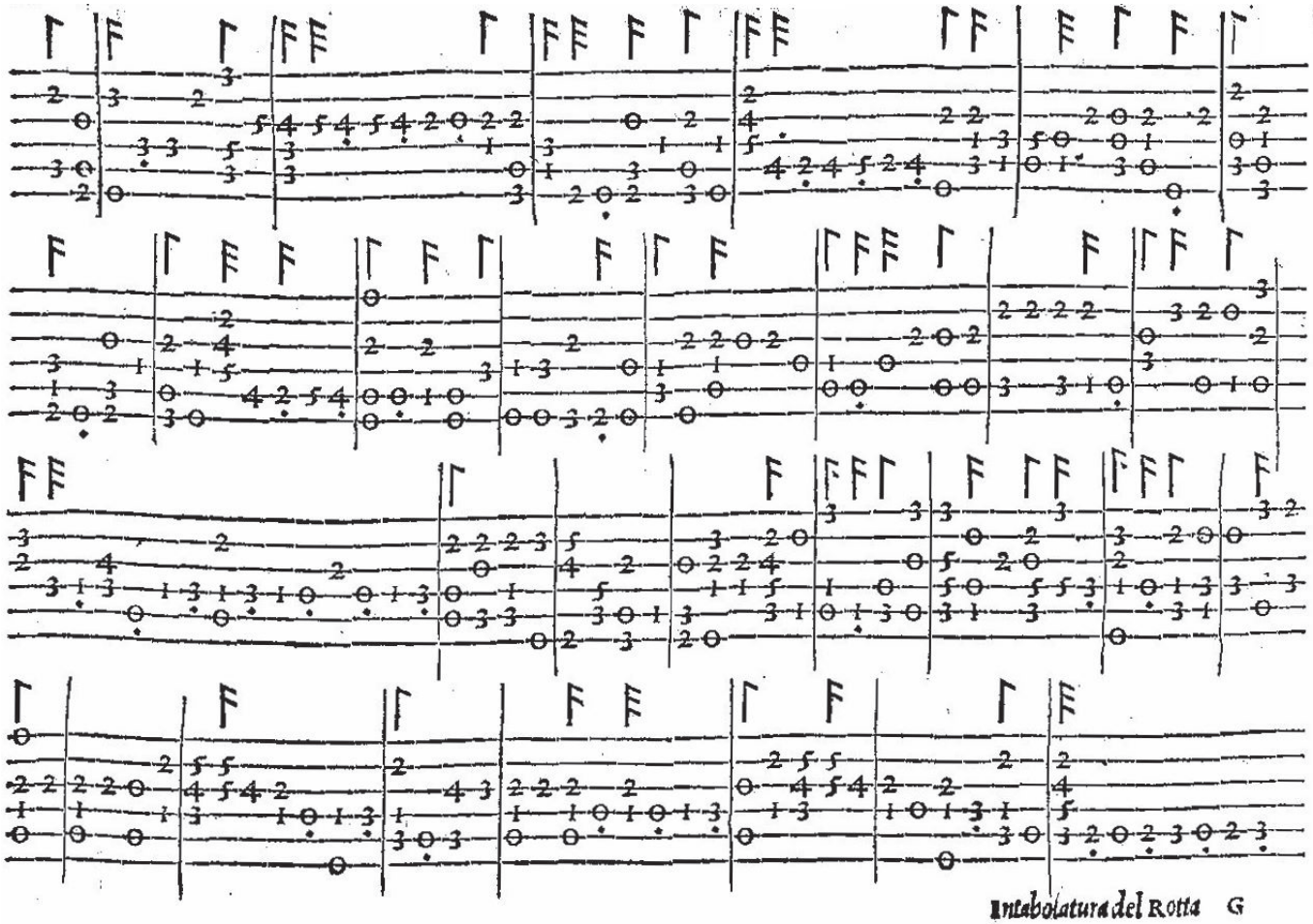

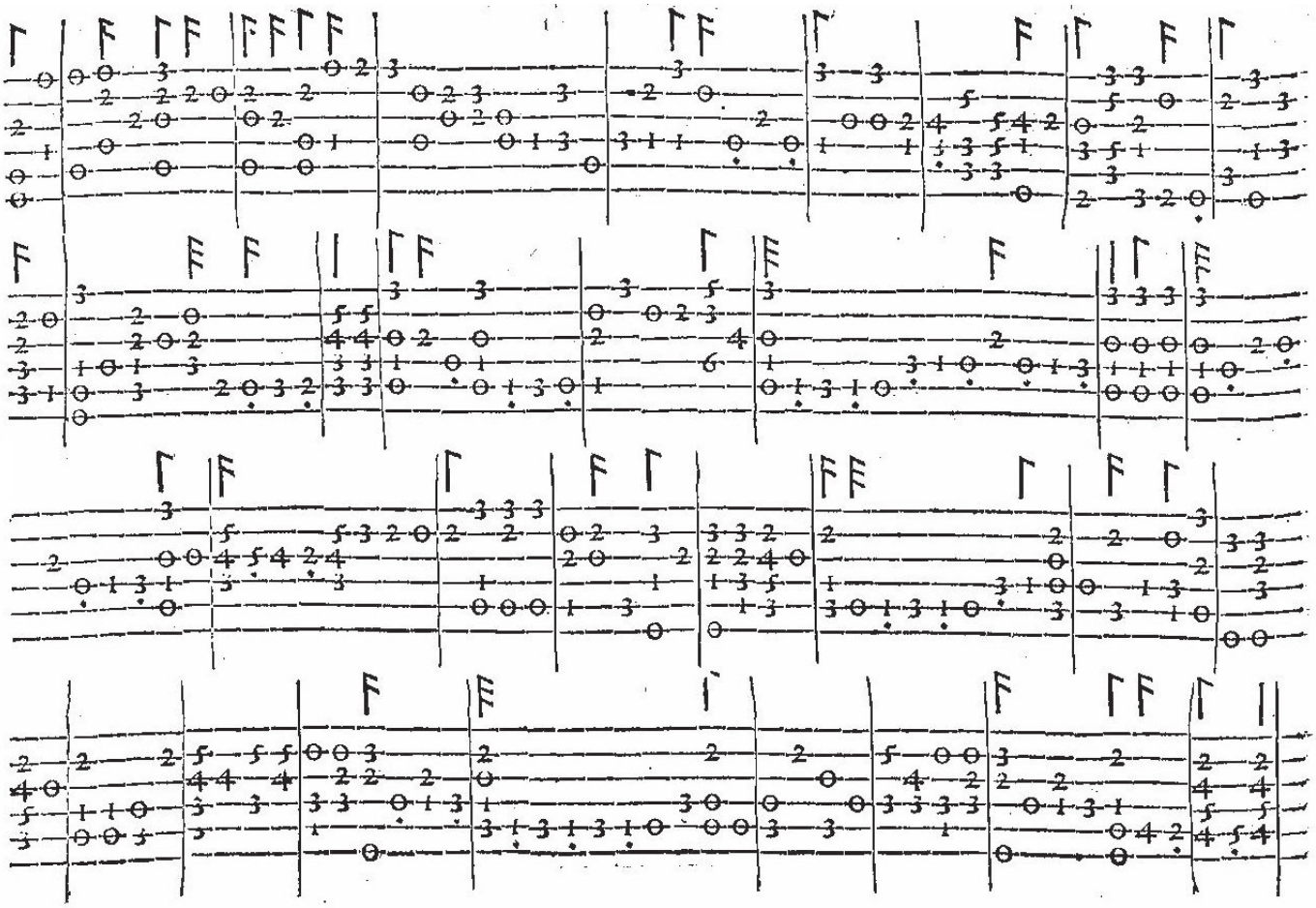

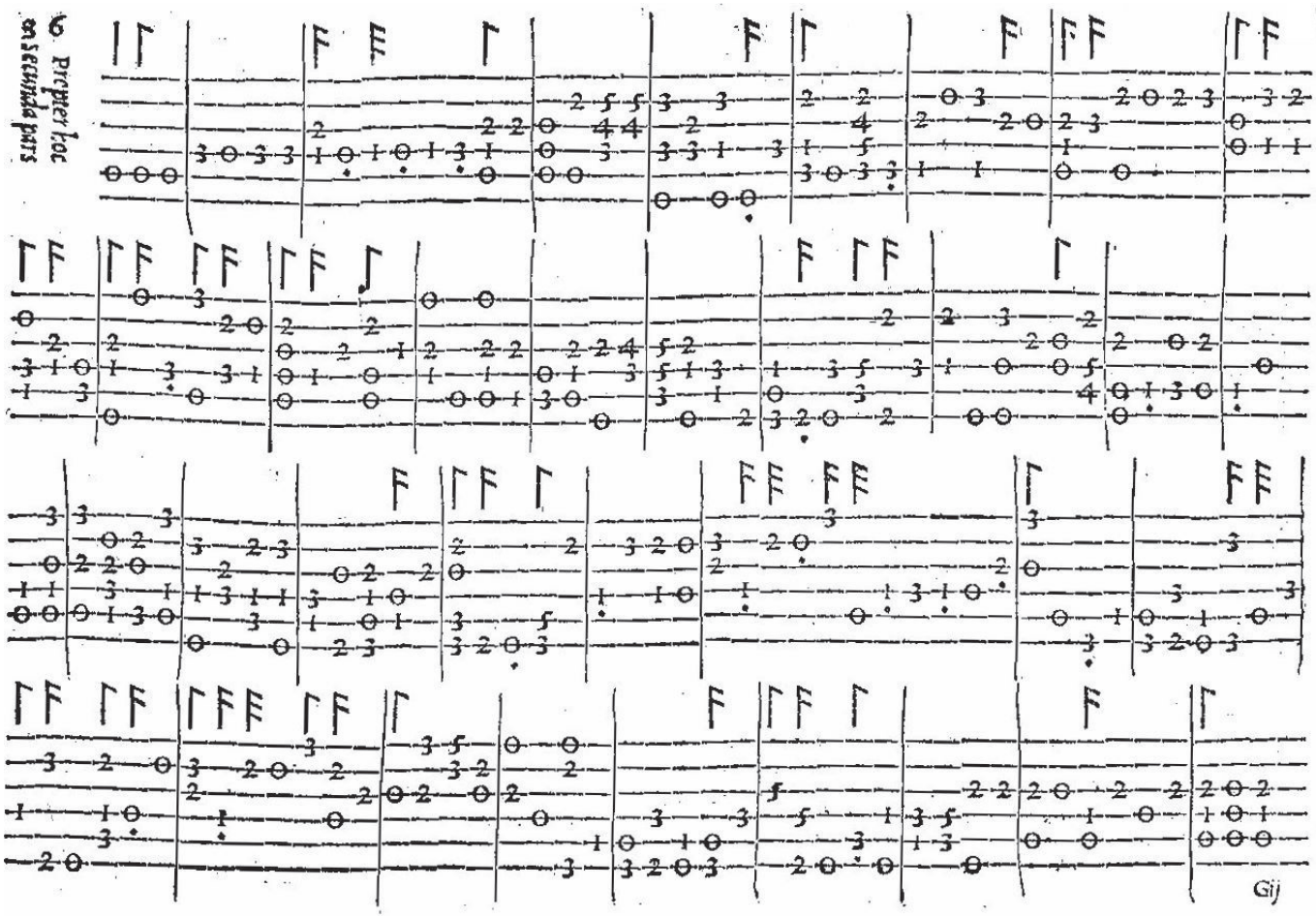
6 Prepter hoc
in secunda pars

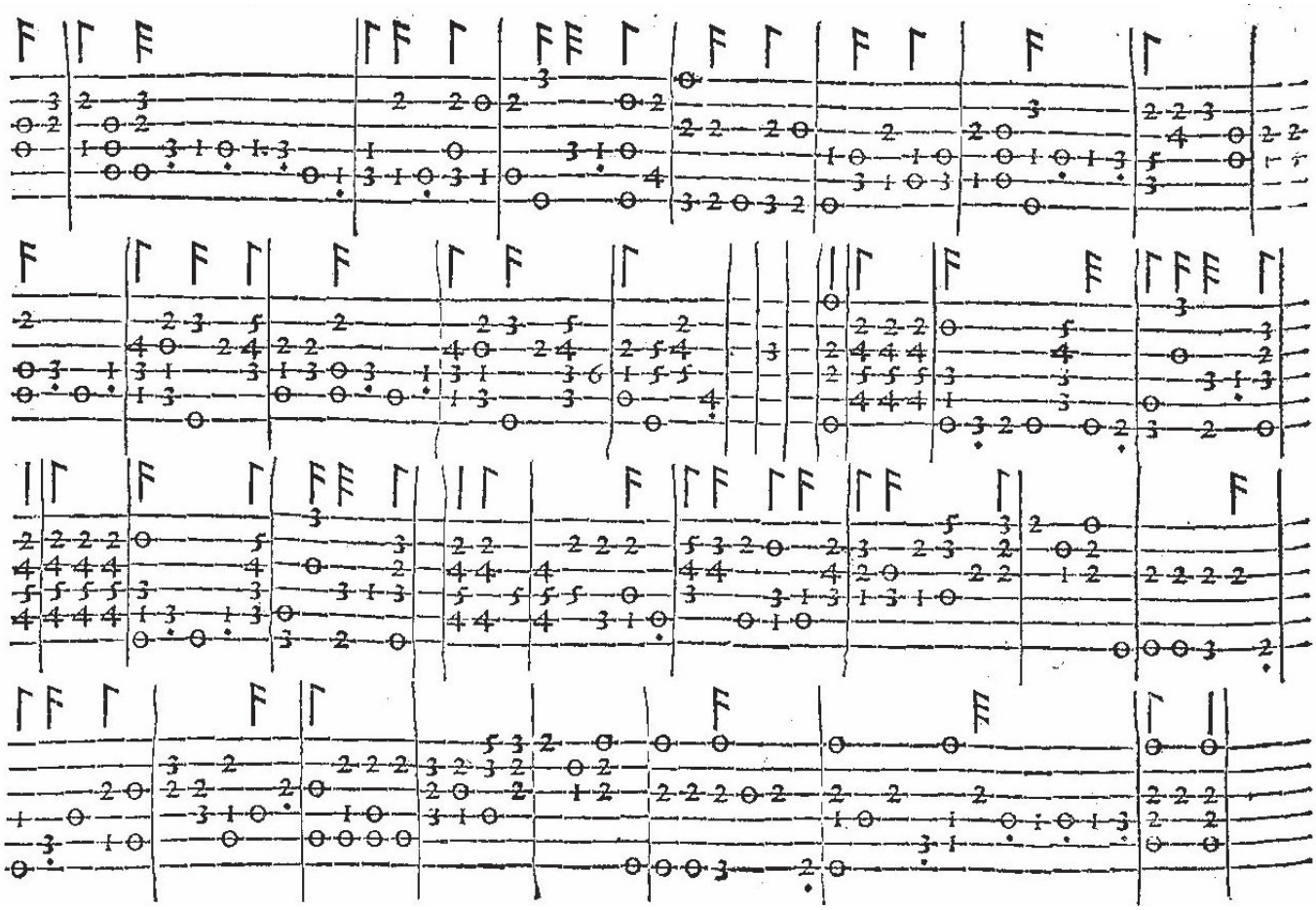

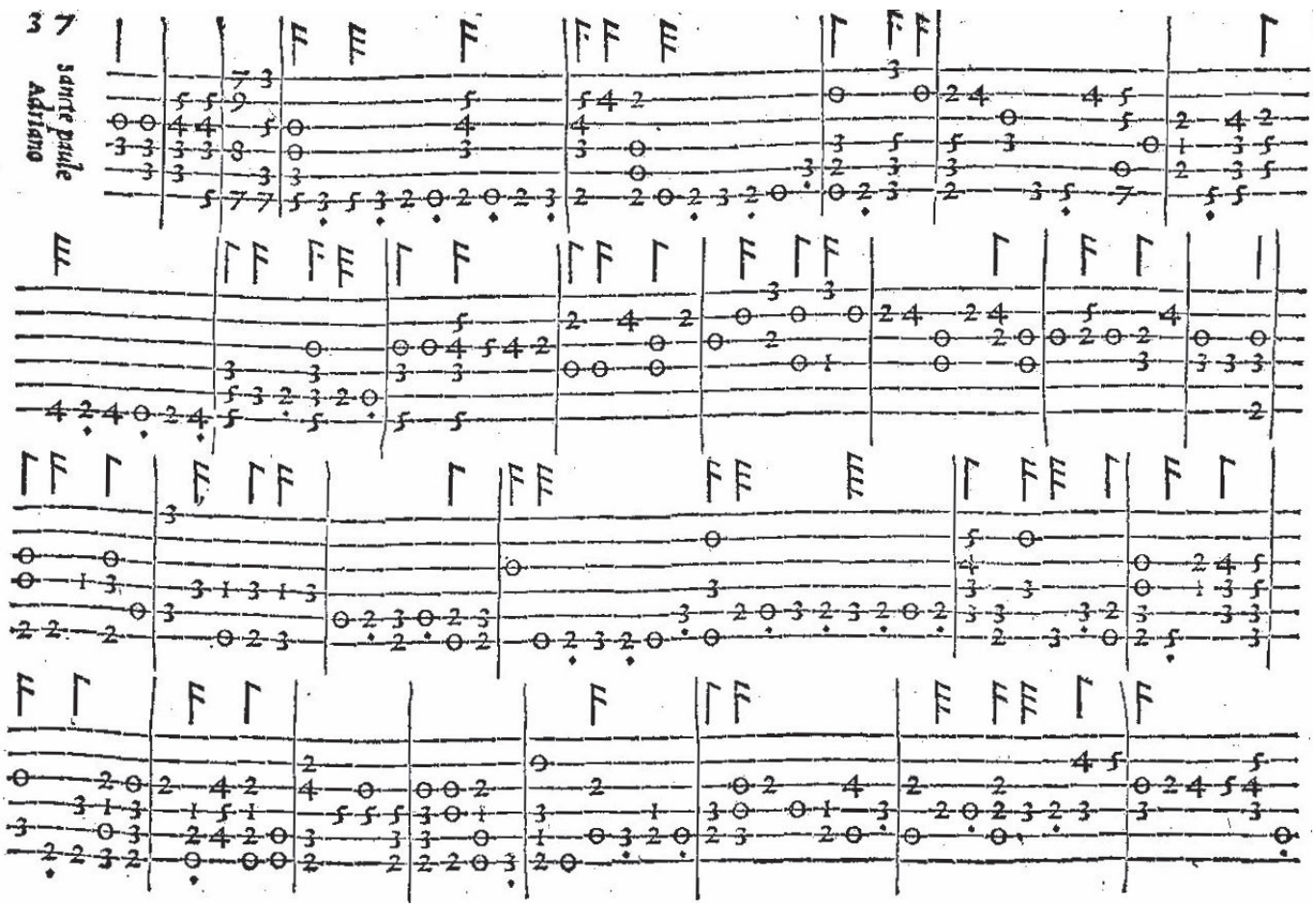
37
Sancte paule
Adriano

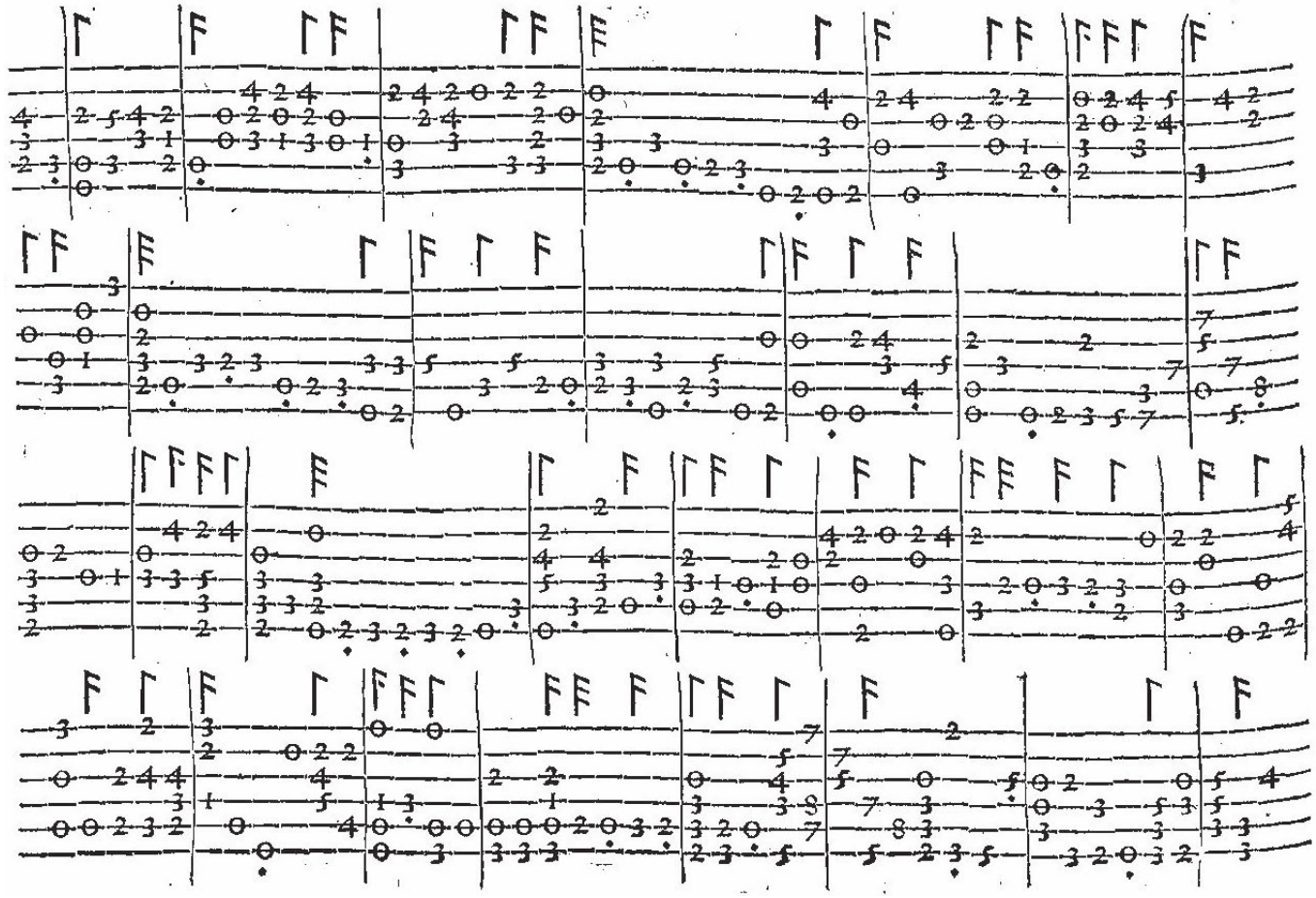

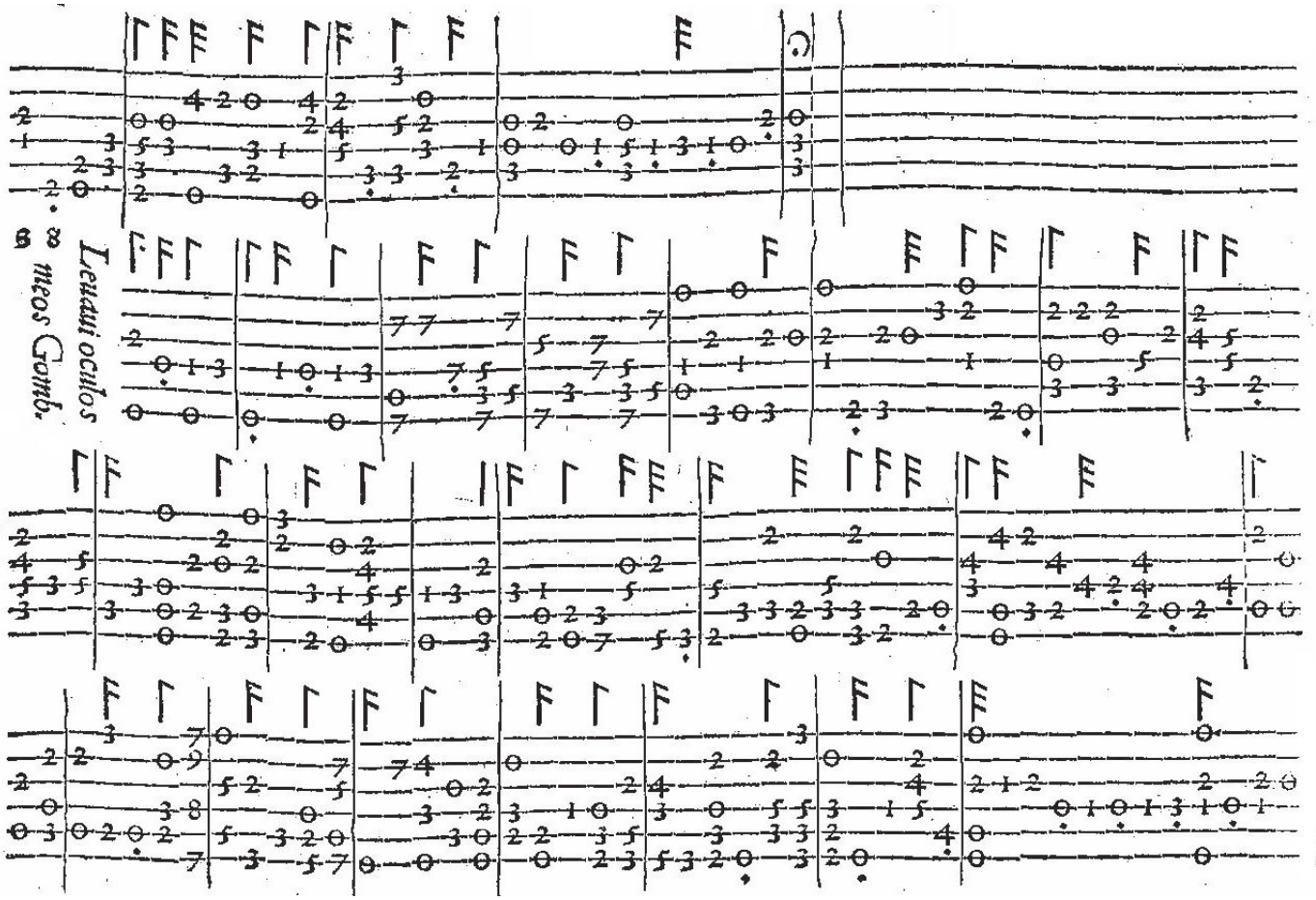
Leuauí oculos
meos Gomb.

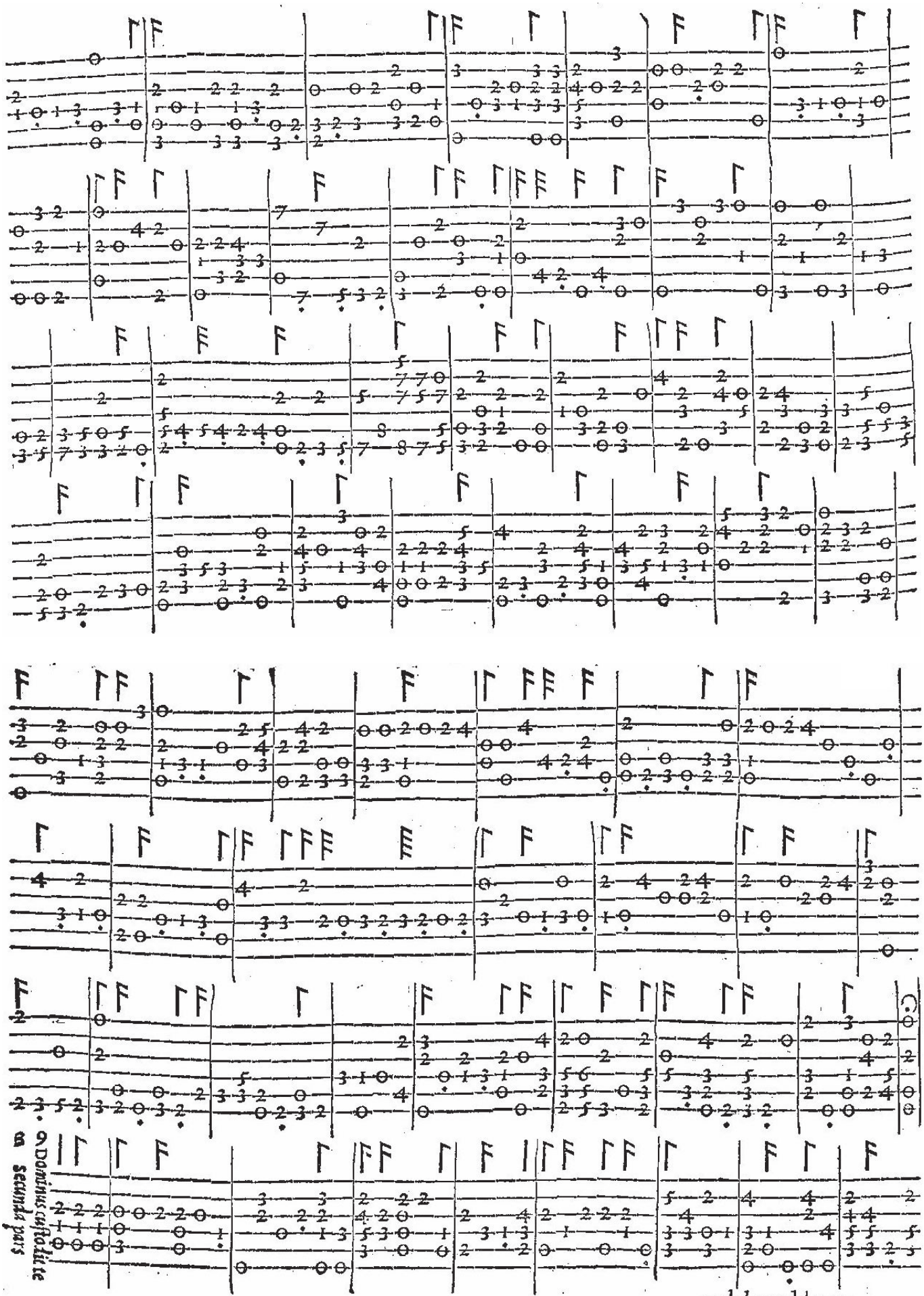
9 Dominus custodit te
secunda pars

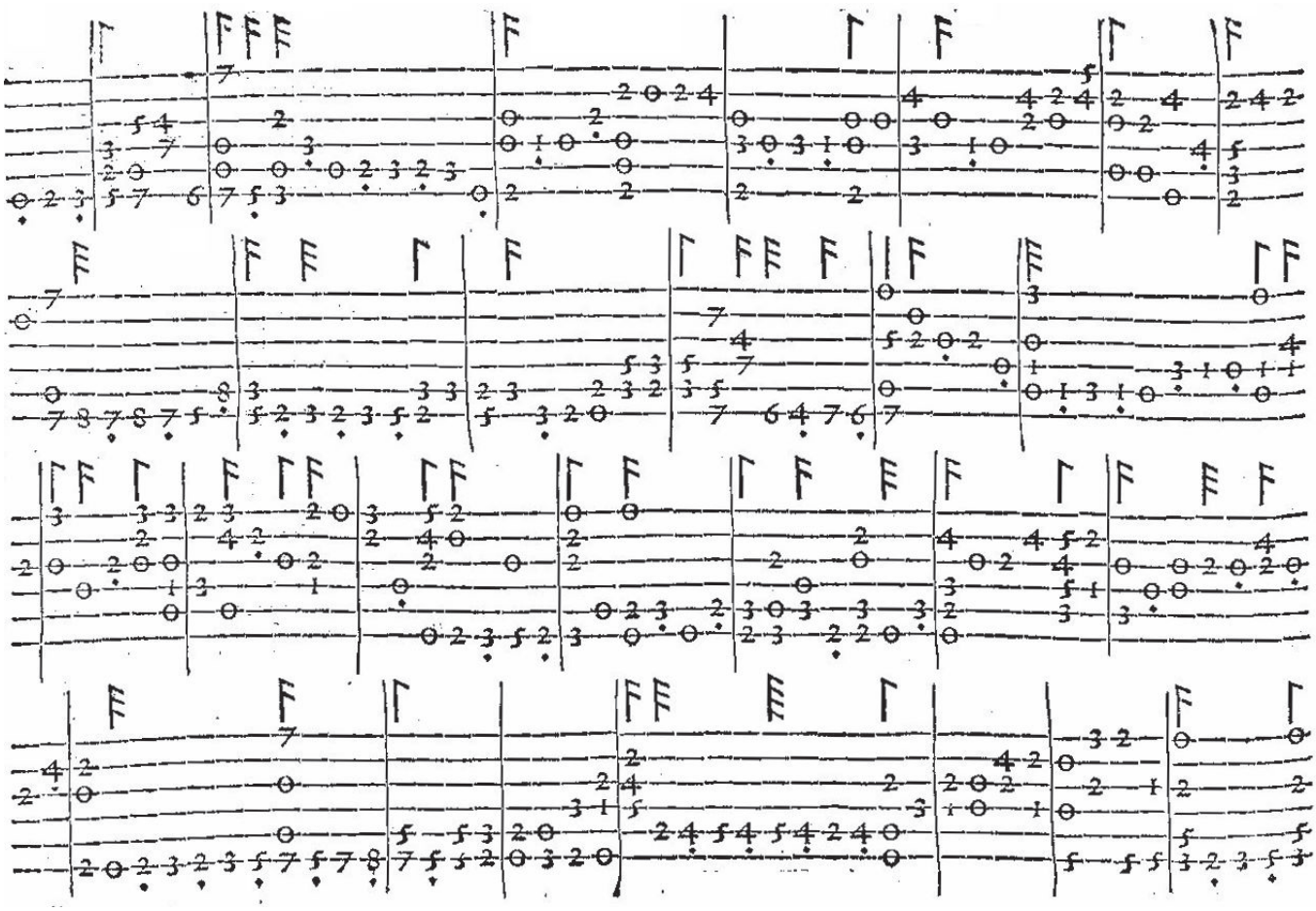

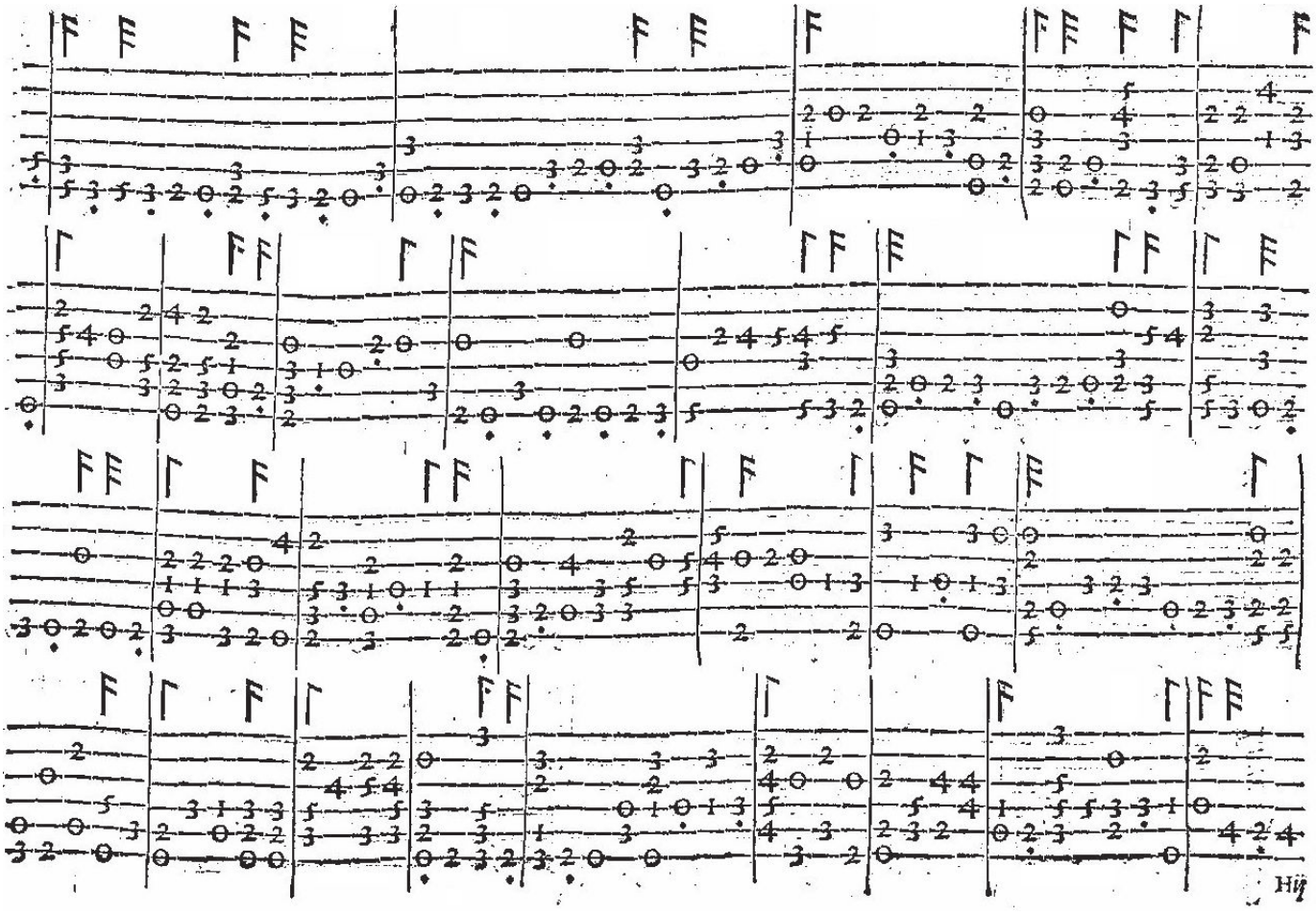

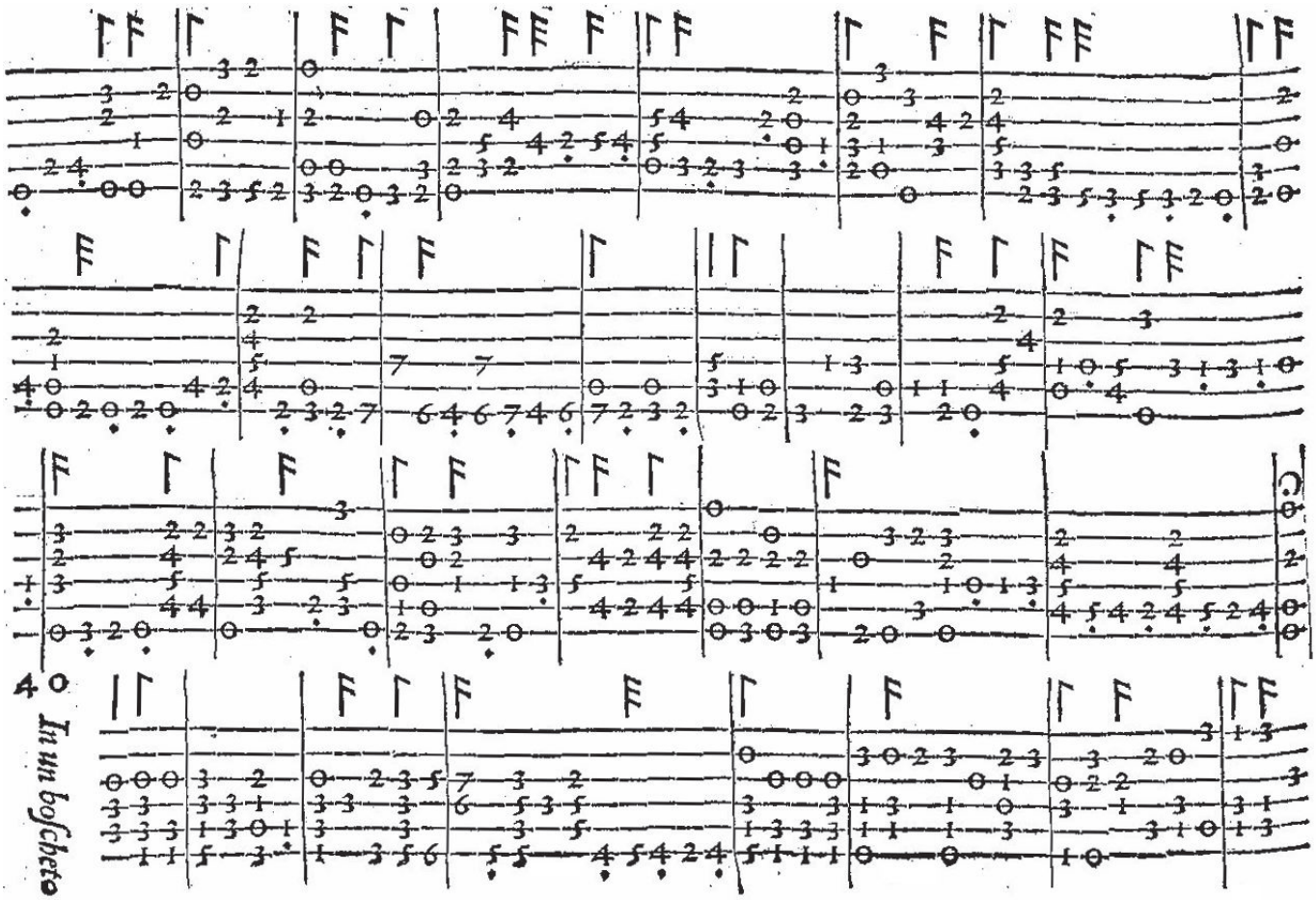
40
In un boschetto

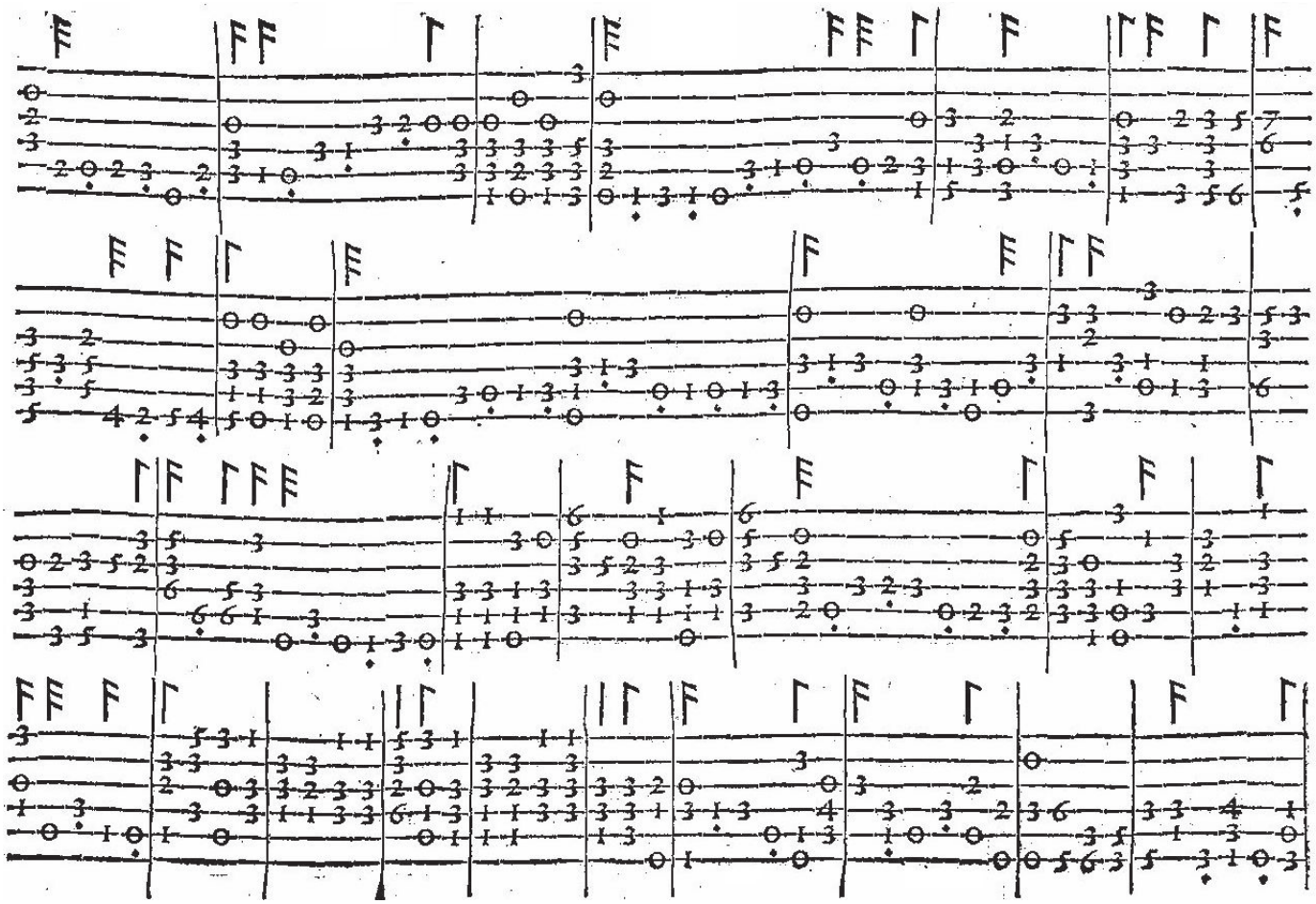

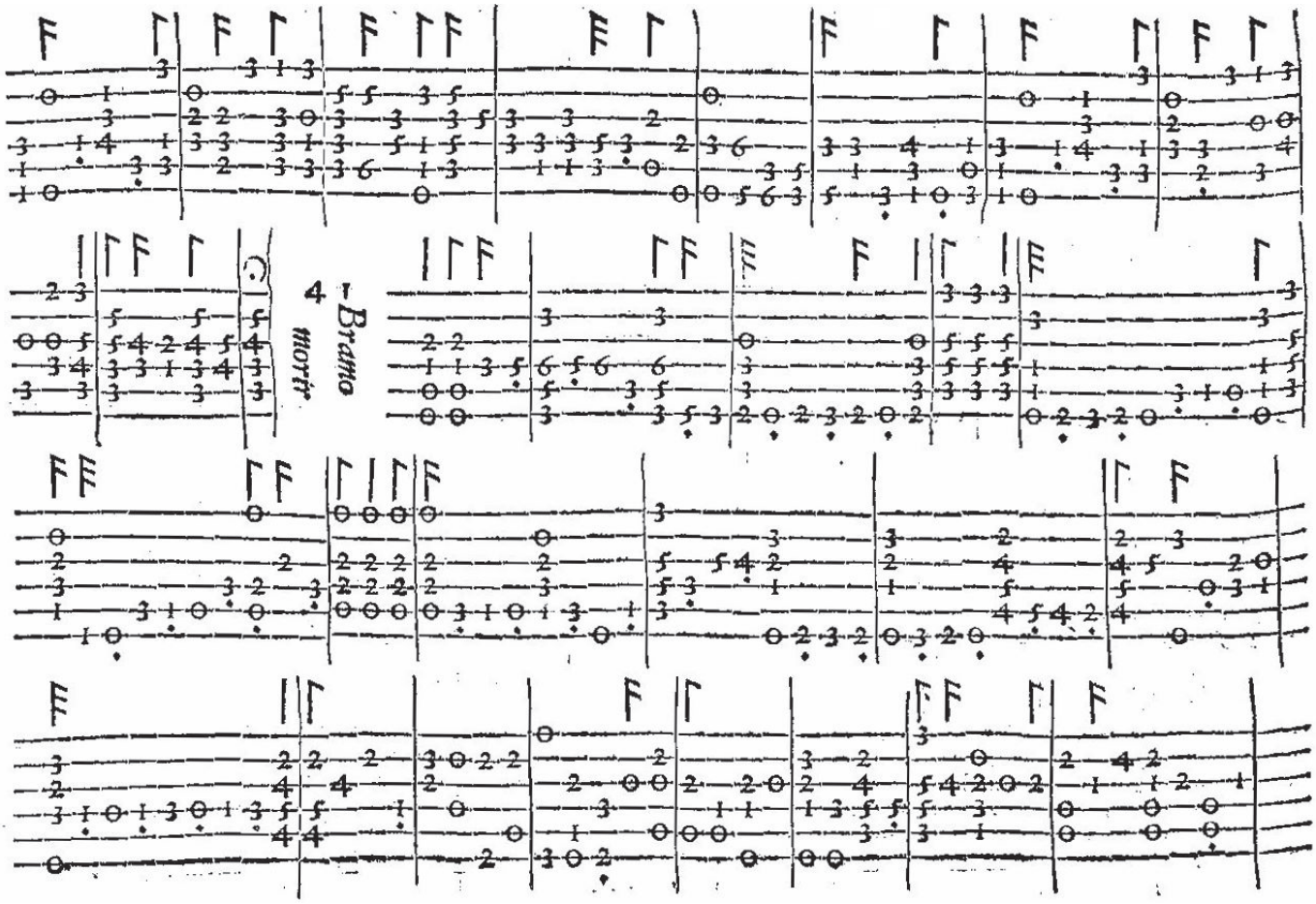
4
Bramo
morir

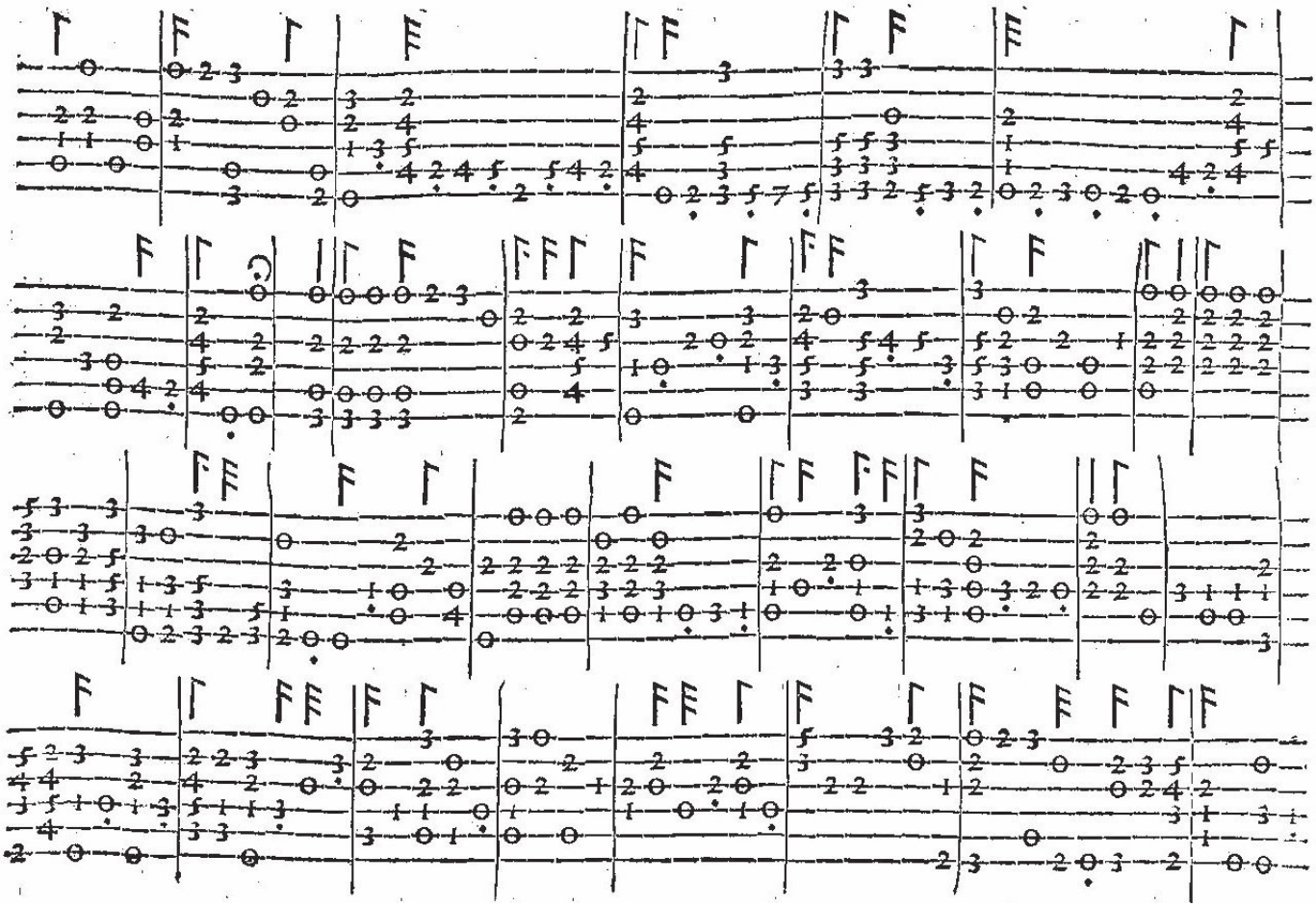

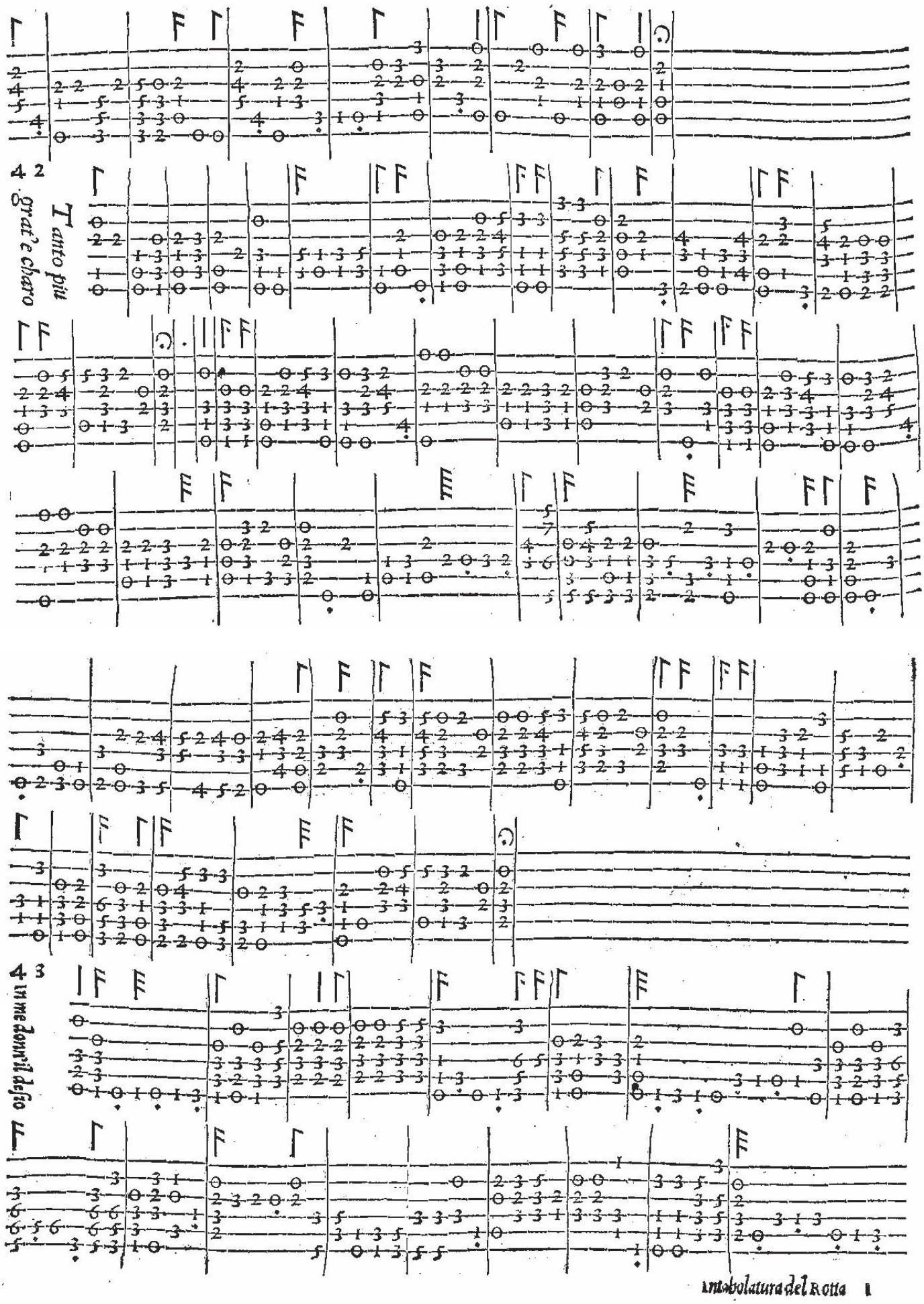
42
Tanto piu grat'e charo
43
In me donn'il desio

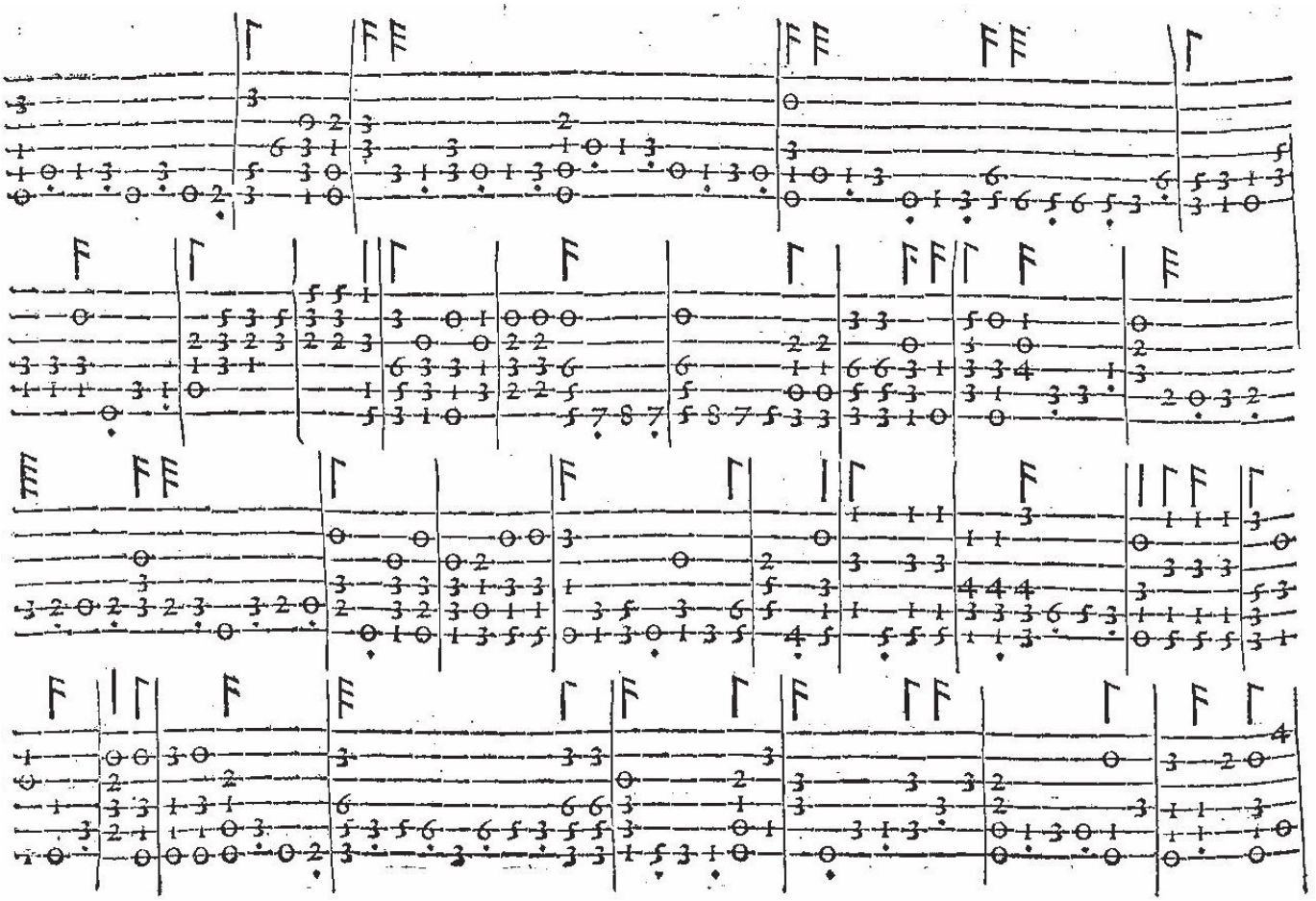

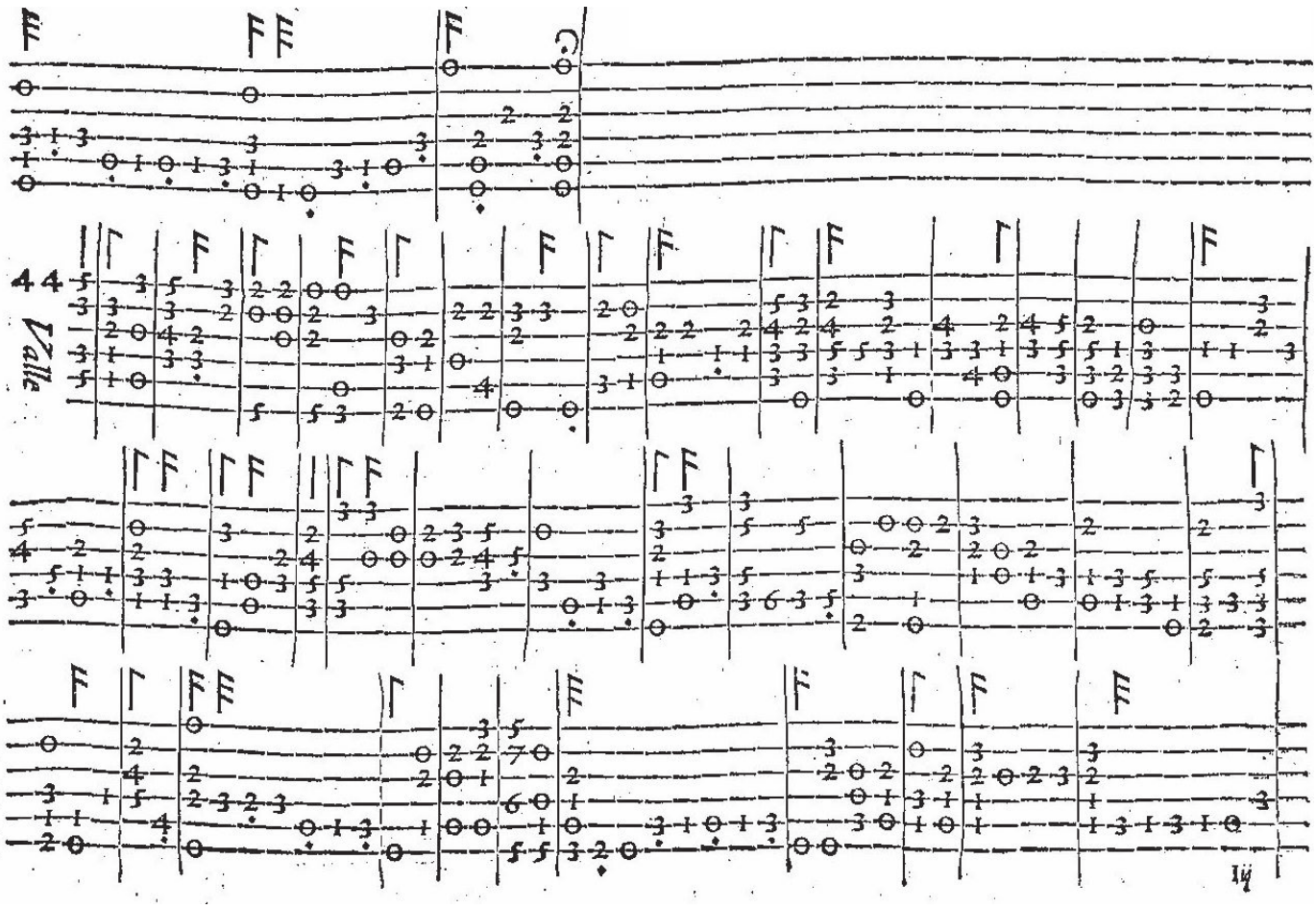
44
Valle

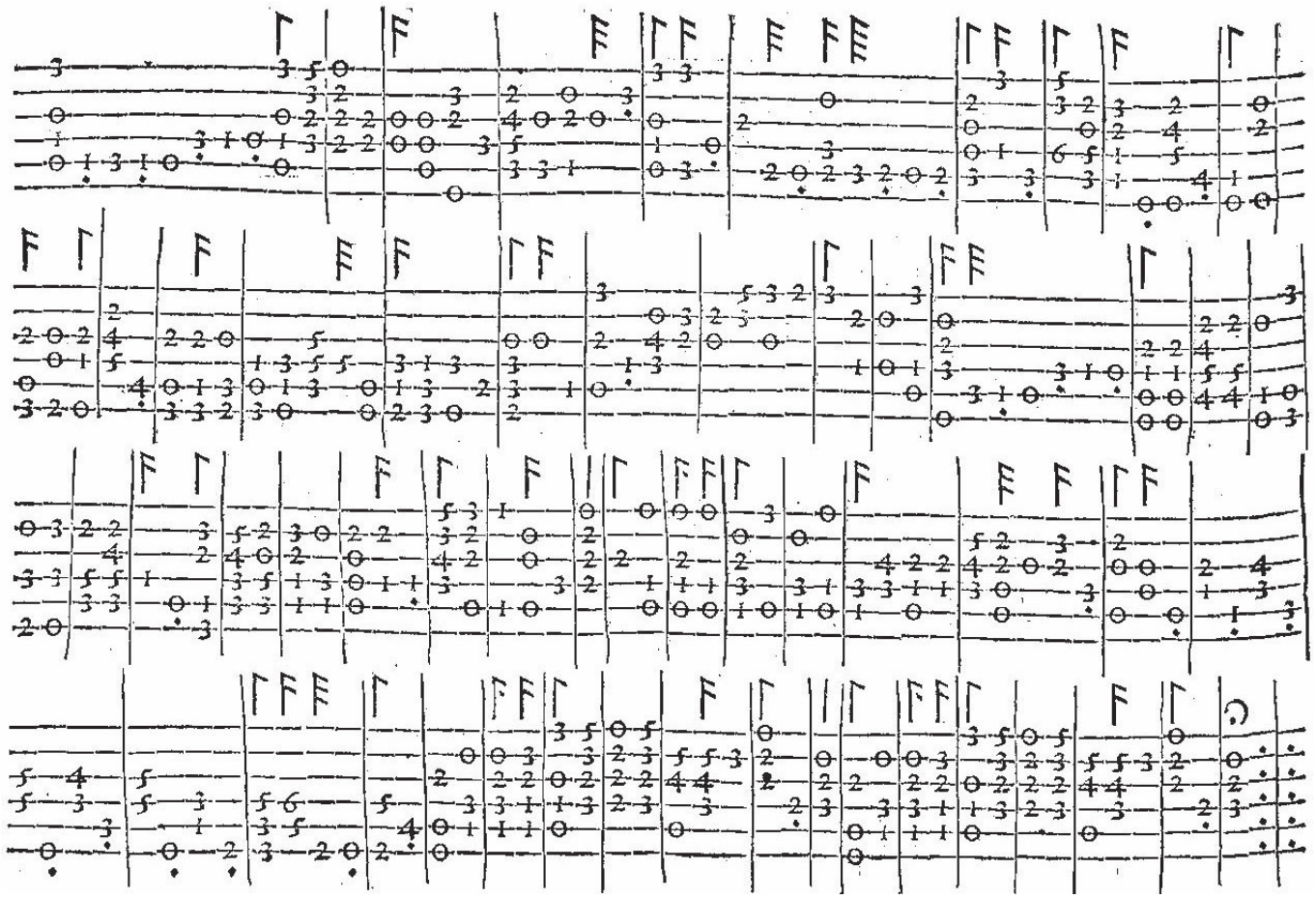

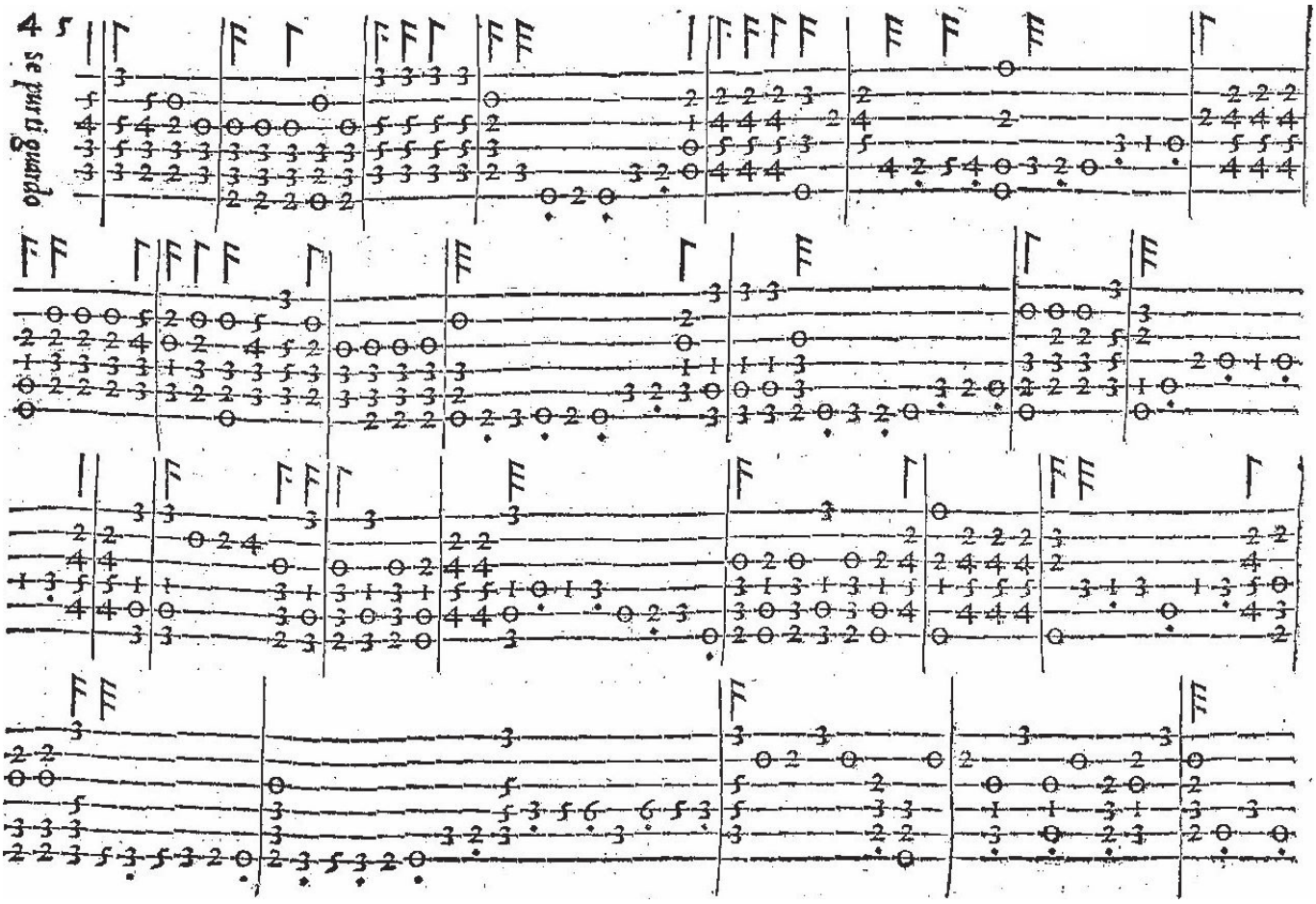
se pur ti guardo

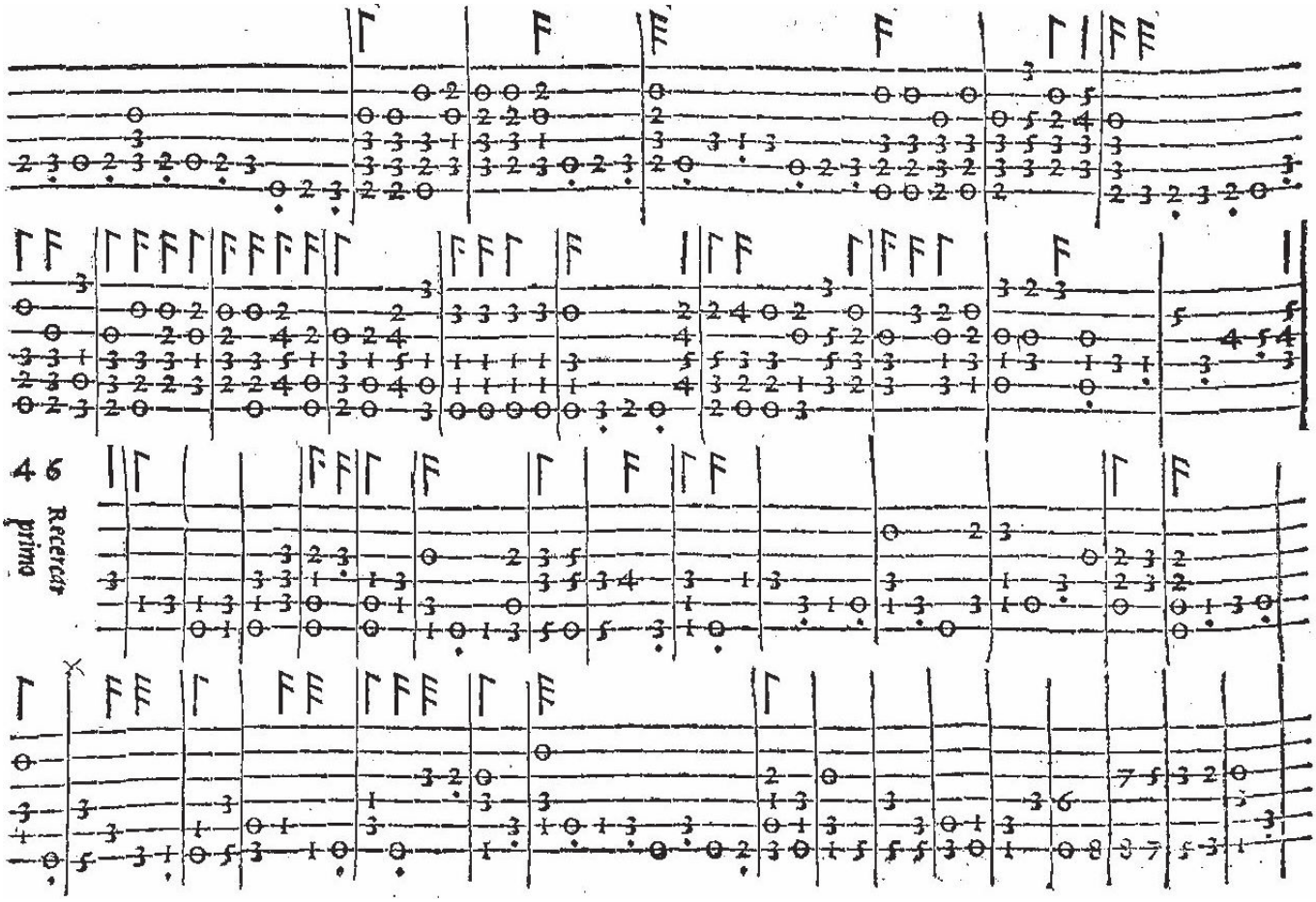
46
Recercar
prima

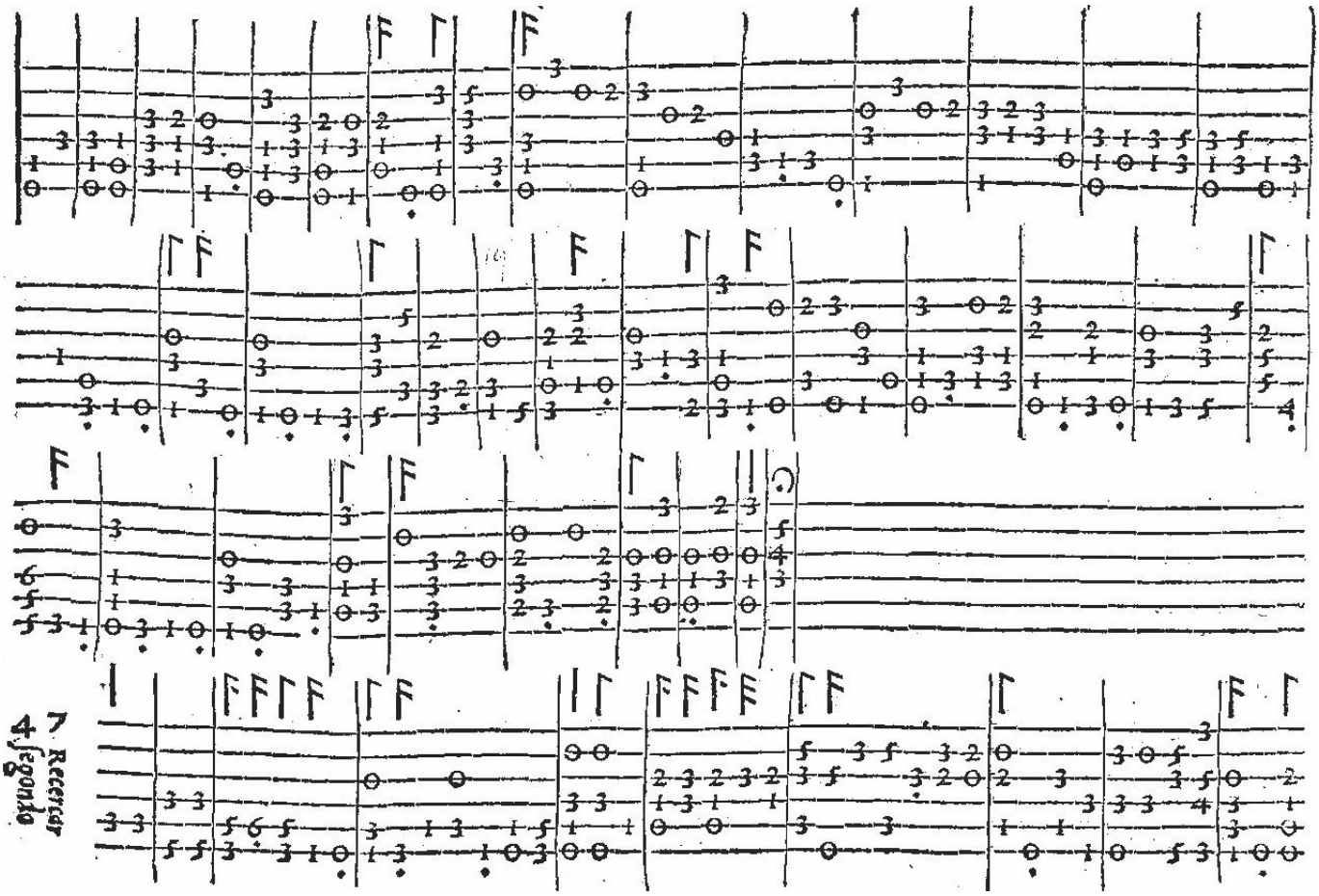
47
Recercar
segonda

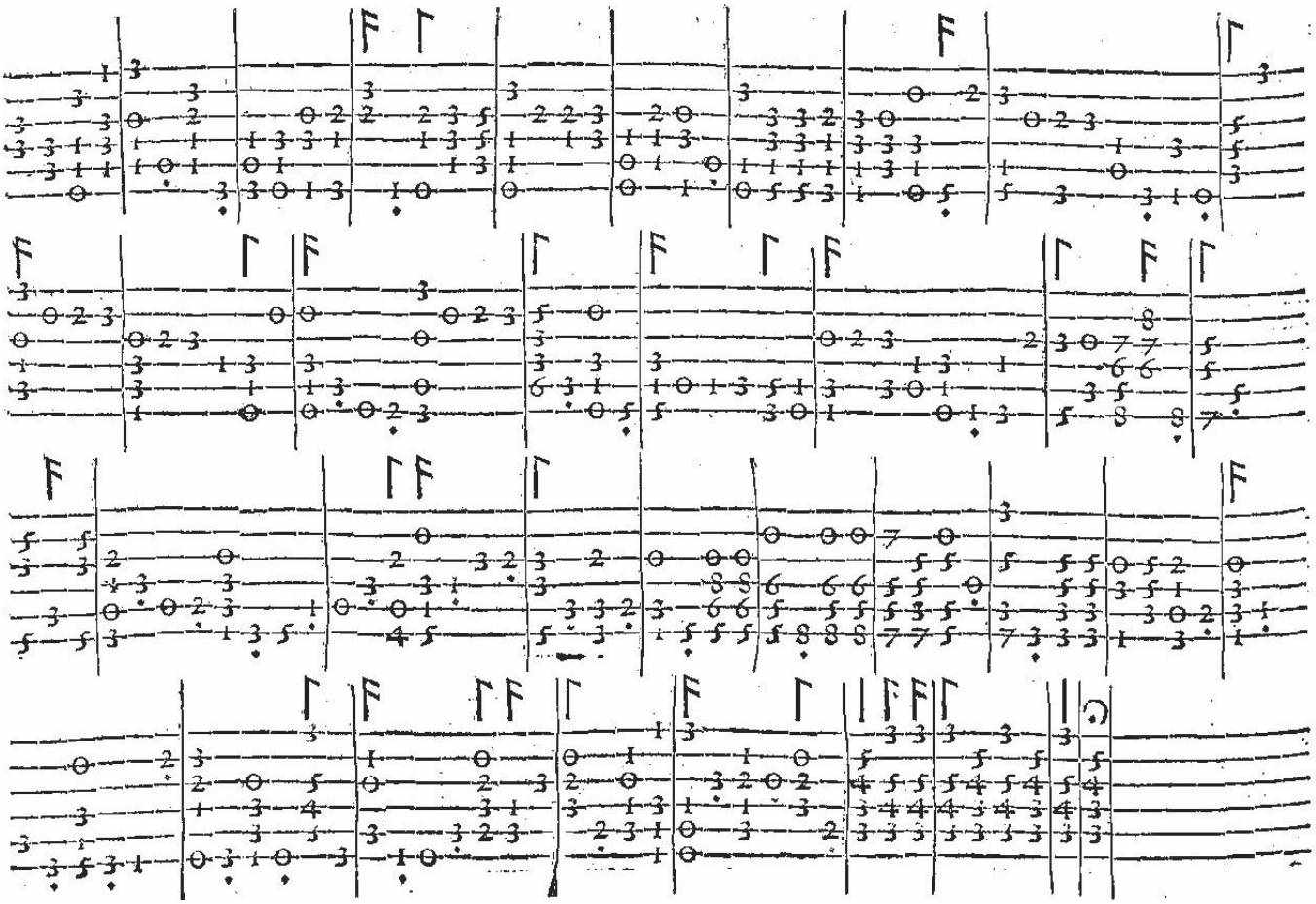

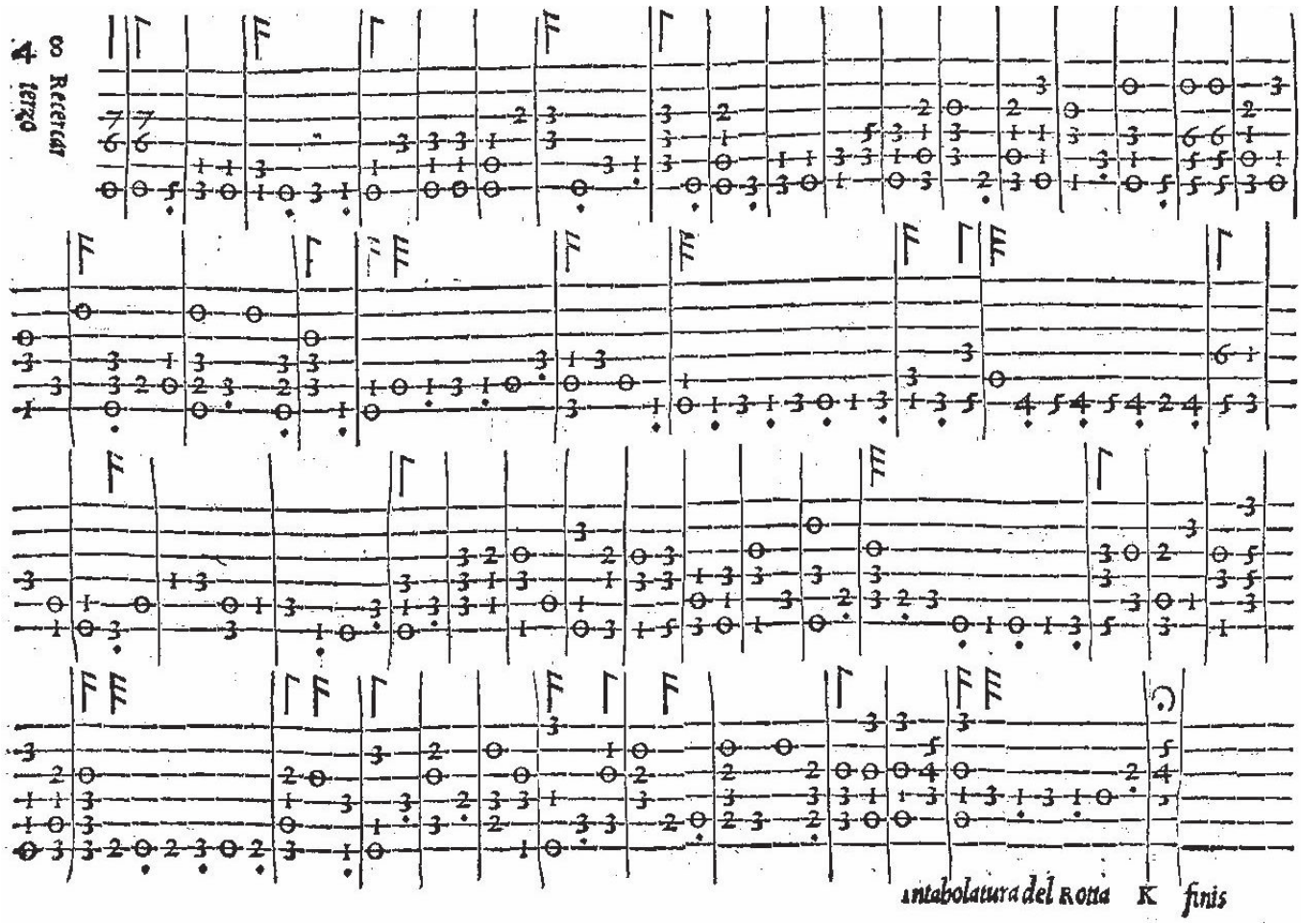

Intabolatura del Rotta K finis

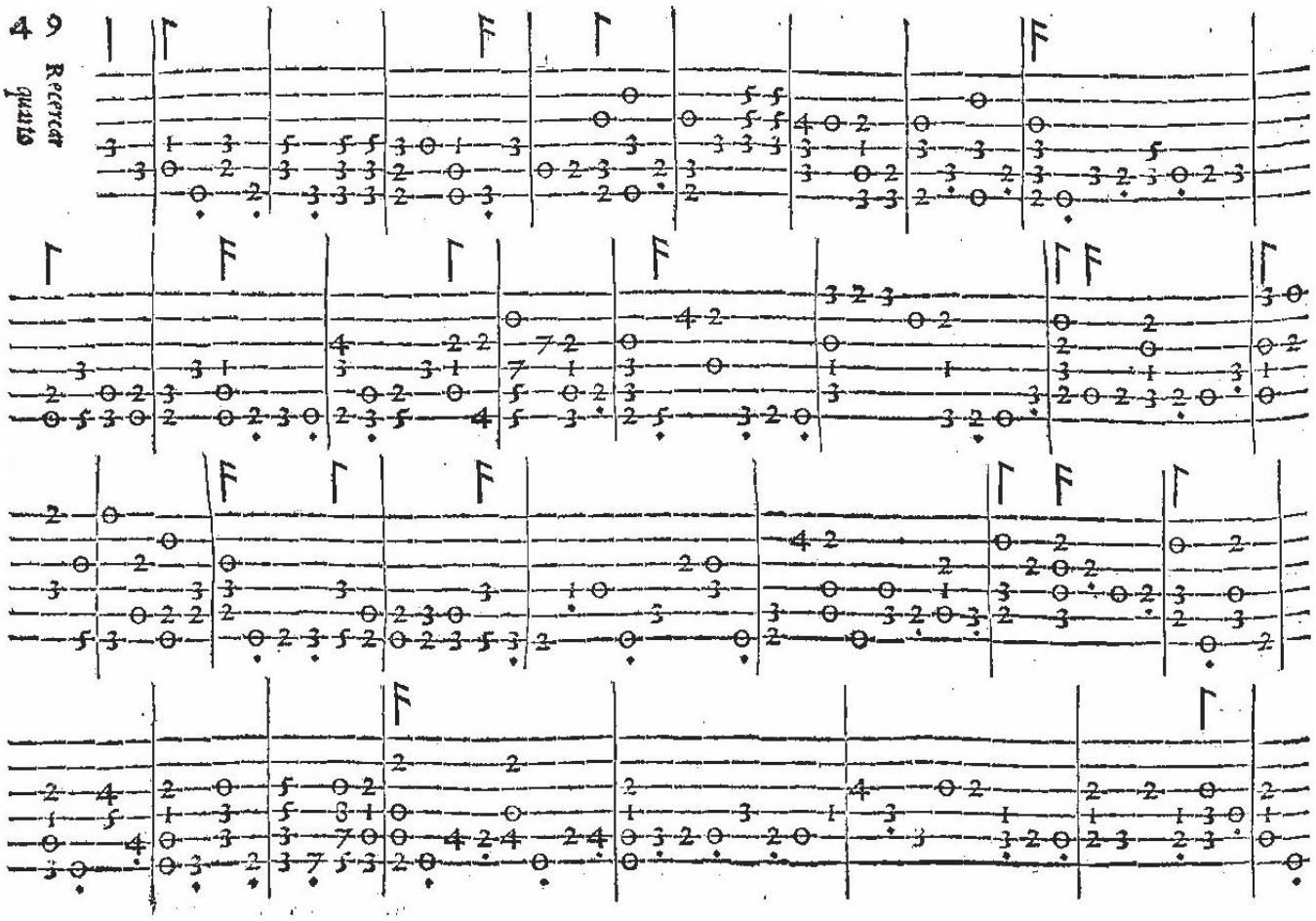

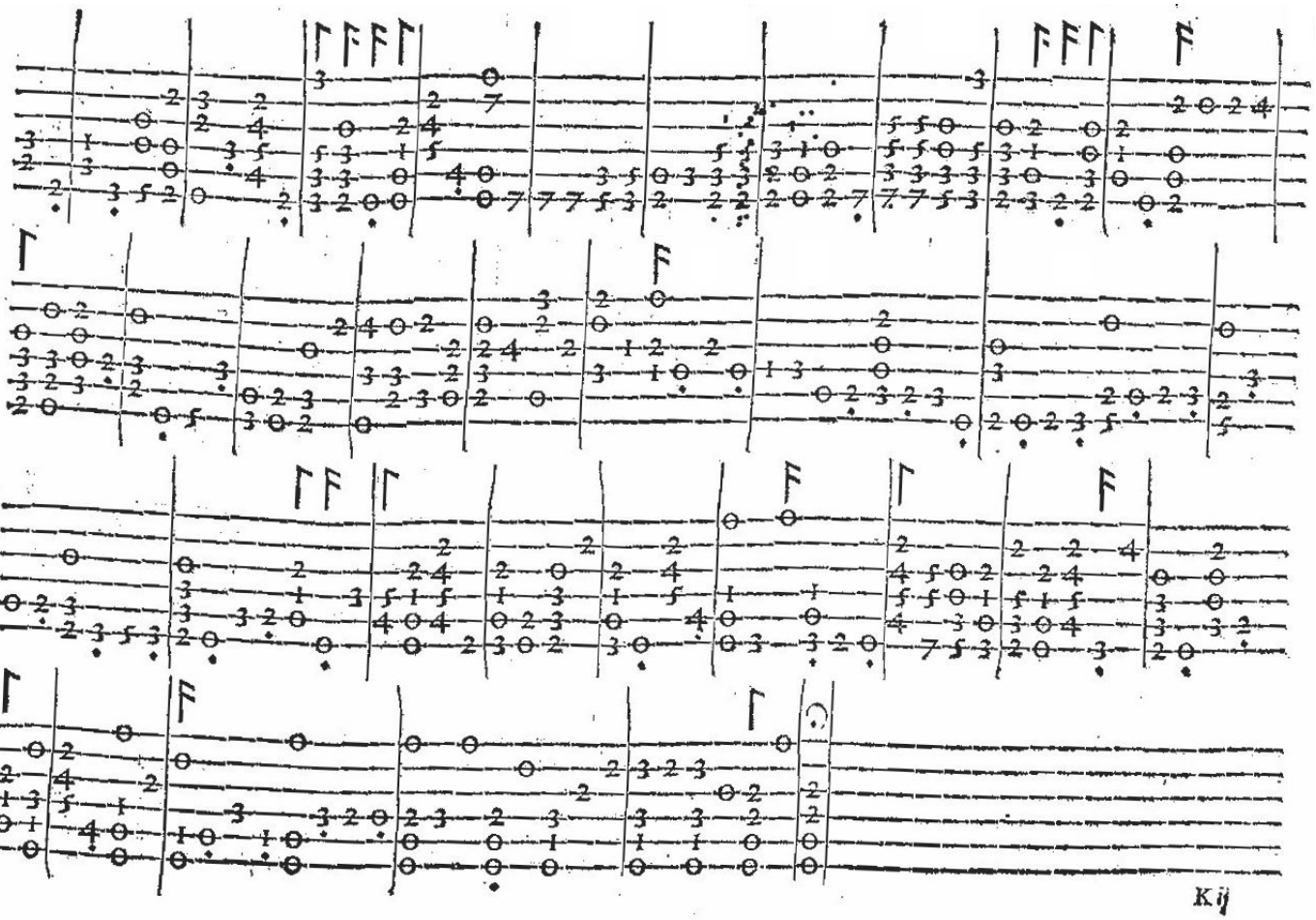

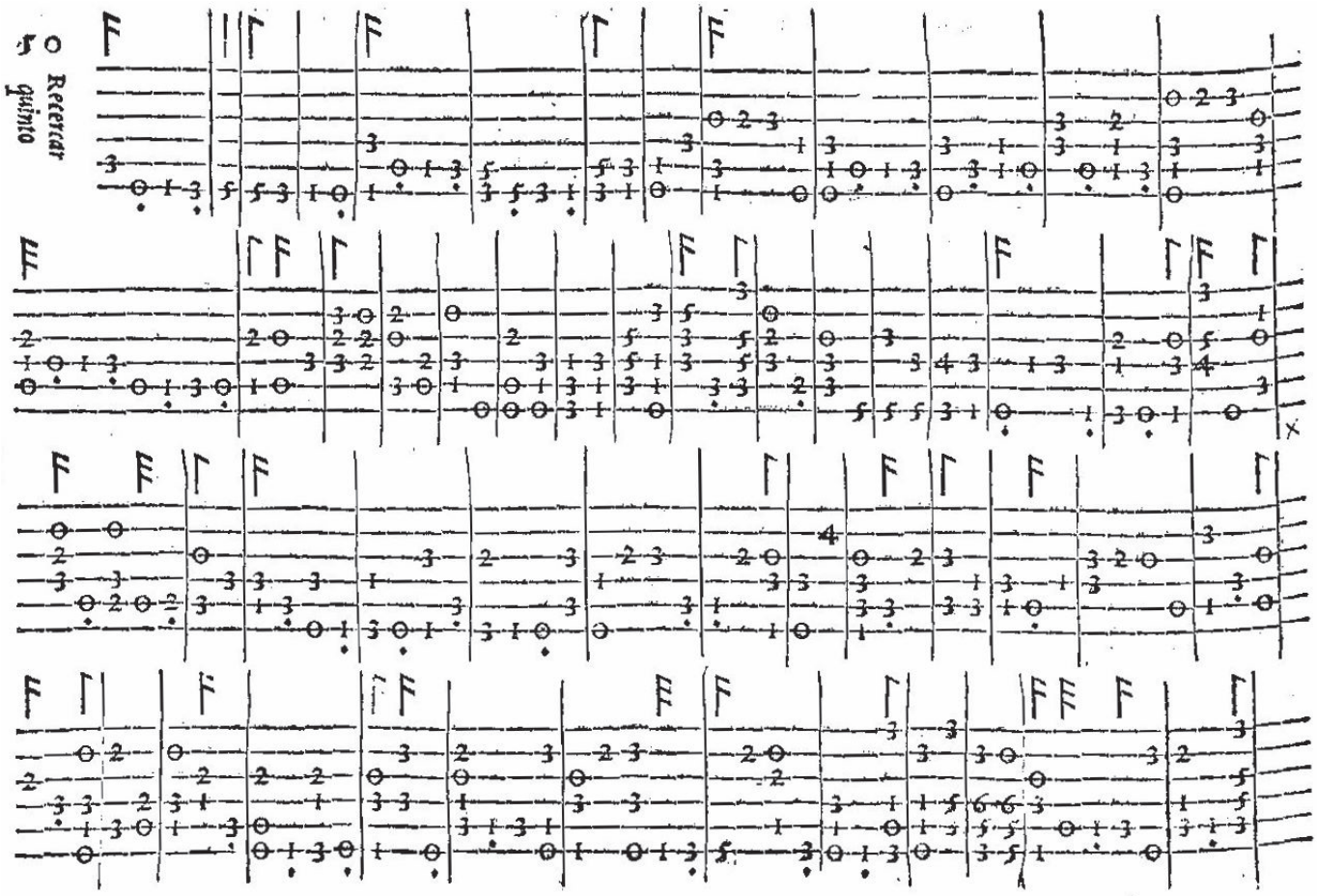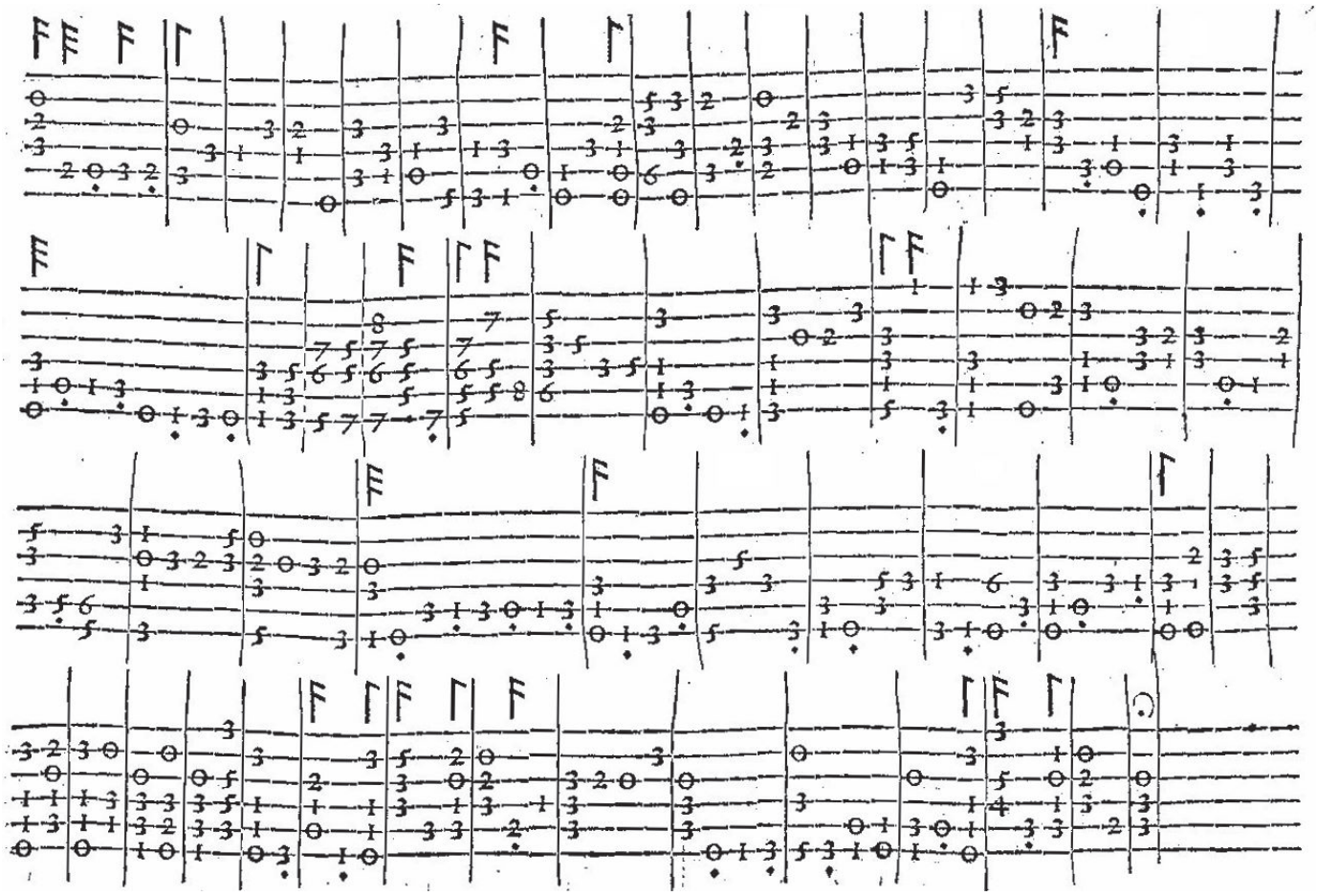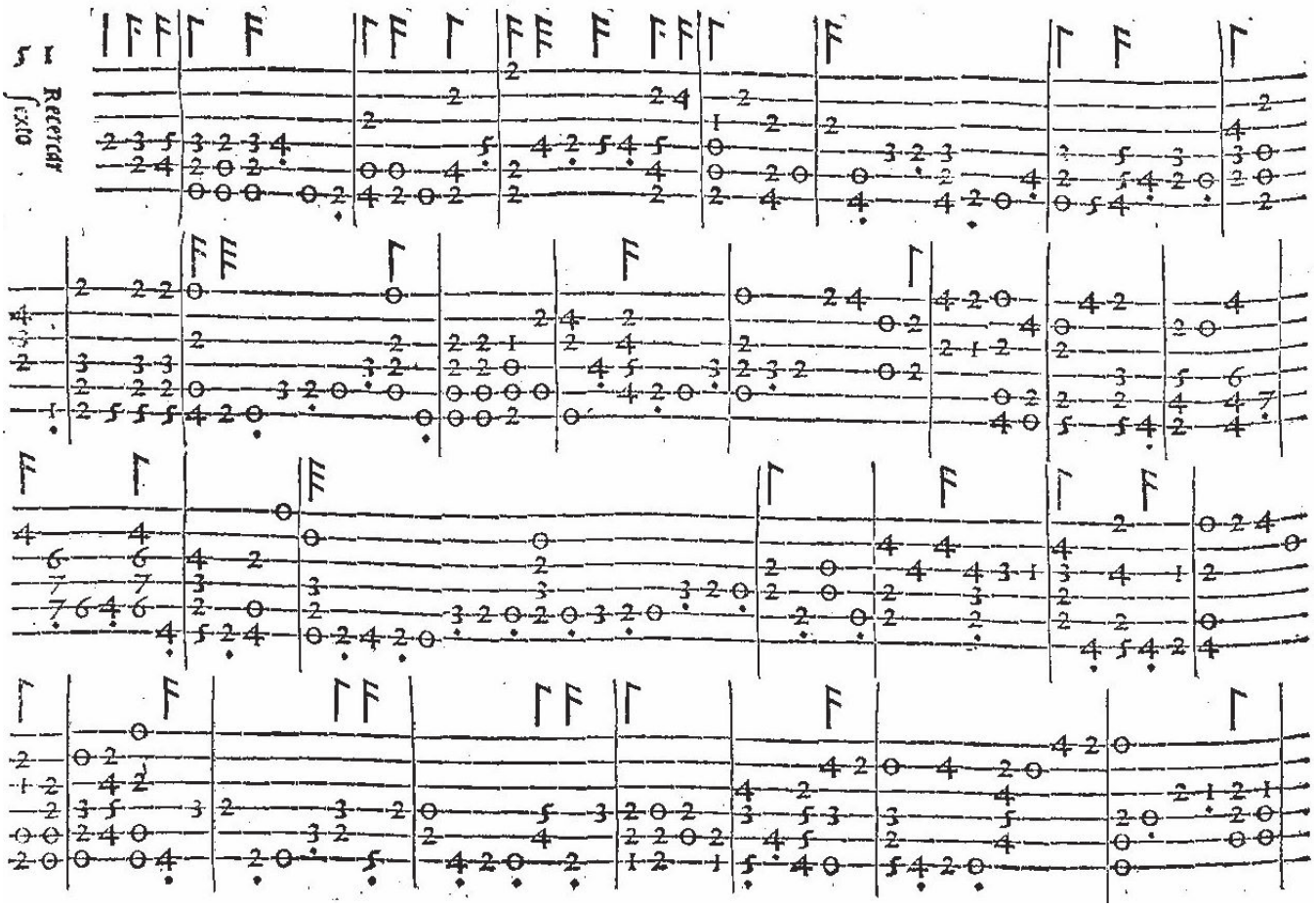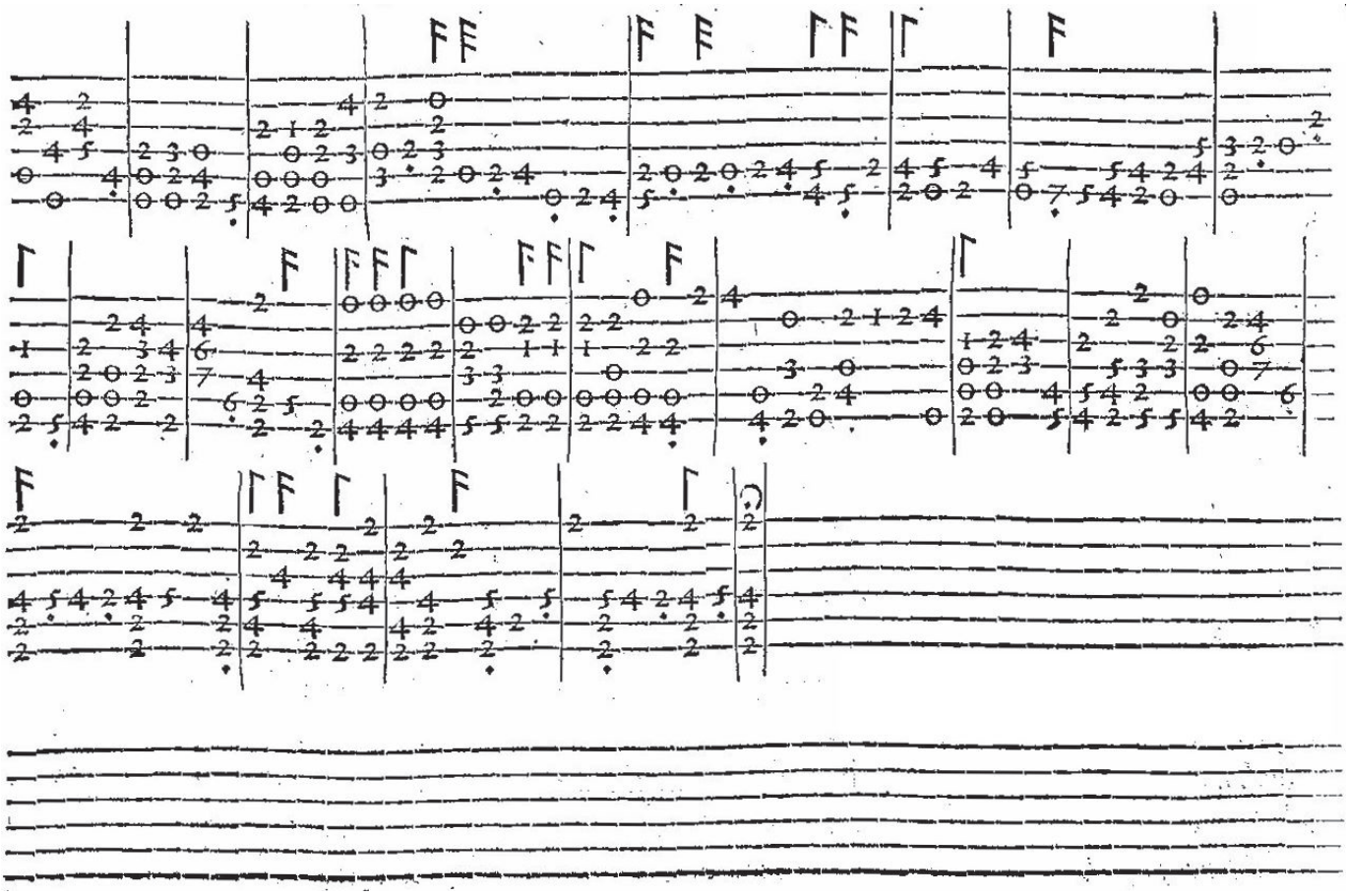
Recercar
quinto