

22 Easy Pieces
from the
Thysius Lute Book
Leiden
ca 1600

edited by
Donna Curry

TREE EDITION

22 Easy Pieces

from the
THYSIUS LUTE BOOK
Leiden, ca 1600

edited by

Donna Curry

Second Printing ©2011
TREE EDITION
Albert Reyerman

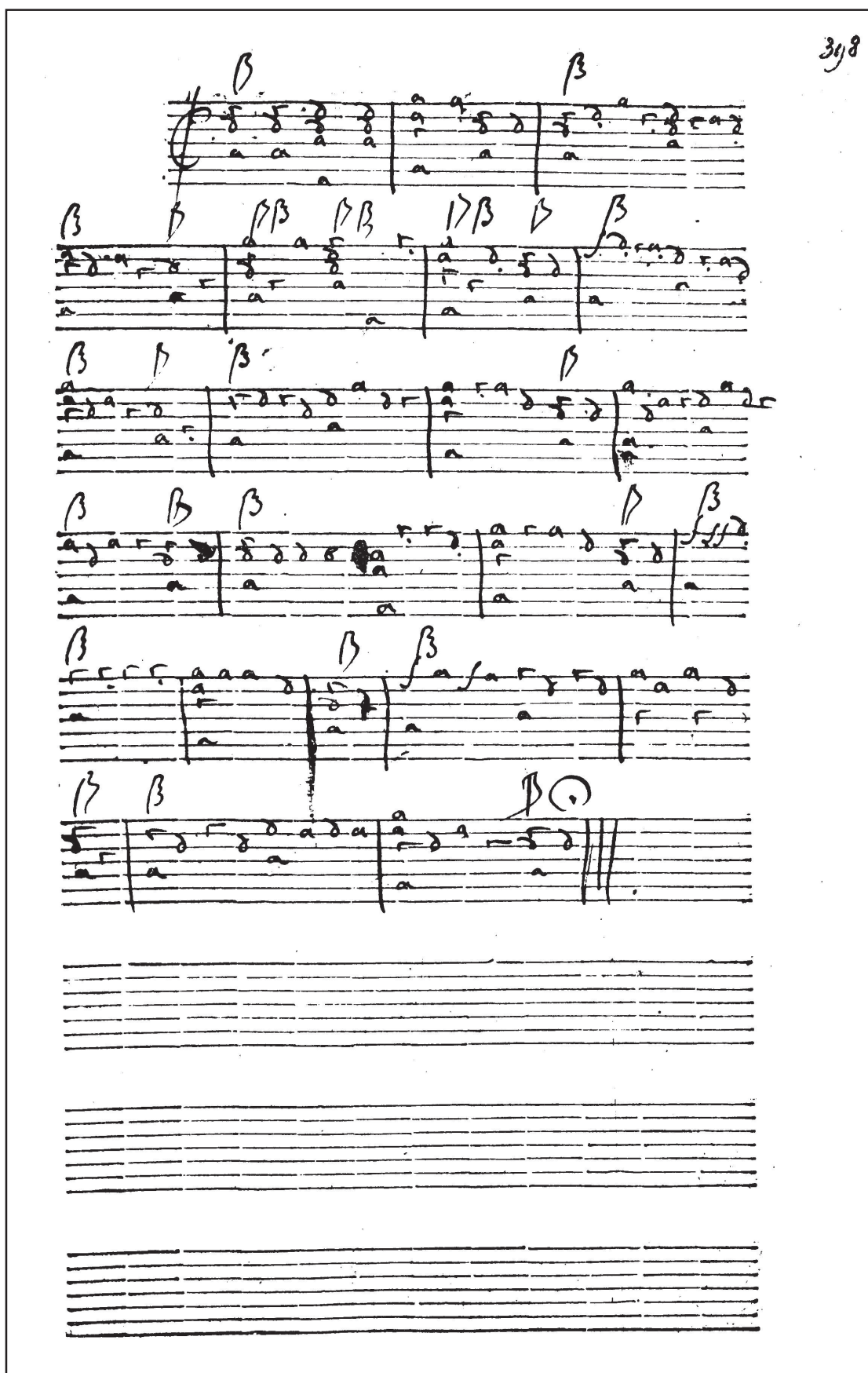

Facsimile of folio 398 of the Thysius Lute Book
showing an untitled Passamezzo
which is the first piece in the present edition.

Introduction

This collection contains easy and challenging pieces for novice players and enjoyable sightreading material for more advanced players.

The pieces are individually rather short but are ordered so that they fall into longer groups, or medleys. Two of the pieces are ballad tunes, one is provided with the text and tune in lute-song style (*Brande Soet Oliver* - the text is sung by *Touchstone* in *As you like it*, Act III, Scene iii, by William Shakespeare), and another, *Go from my window*, can also be sung with as you play. The following text from *Merrythought's* song in *Beaumont's* play *The Knight of the Burning Pestle*, Act III, scene v, fits very nicely:

Go from my window, love, go:
go from my window, my dear.
The wind and the rain
will drive you back again;
you cannot be lodged here.

The purpose of this edition is to provide enjoyable pieces at a technical easy level. It is a purely practical edition, and for this reason musicological details are not included. Obvious mistakes and occasionally missing measures in the original have simply been corrected and restored without notes and annotations. In one or two pieces the right-hand fingering may seem peculiar, but it is clear in the original that this was intended.

Donna Curry, Los Angeles, California
January 1988

Contents

Piece	Title	Page
1	Untitled Passamezzo	7
2	Brande France Introduced with the very short version of the same piece from Newsidler, 1544 Ein Niederlendisch Tantzlein	8
3	Volte de France	10
4	Volte	10
5	I Brande Soet Oliver, lute alone	11
	II Brande Soet Oliver, with text and melody for singers	11
6	Brande	12
7	Brande	12
8	Allemande	13
9	Allemande de Nuremberg	13
10	Allemande Loreyne	14
11	Go from ym window two short ones, which go well together	14
12	Galliarde	15
13	Galliarde	15
14	Brande	16
15	Brande	16
16	Brande	16
17	Brande	17
18	Courante	17
19	Courante	18
20	Courante	18
21	Courante	19
22	Courante	19

No. 1 Untiled Passamezzo

No. 2 Brande France

No. 3 Volte de France

No. 4 Volte

No. 5 Brande Soet Oliver, for lute alone

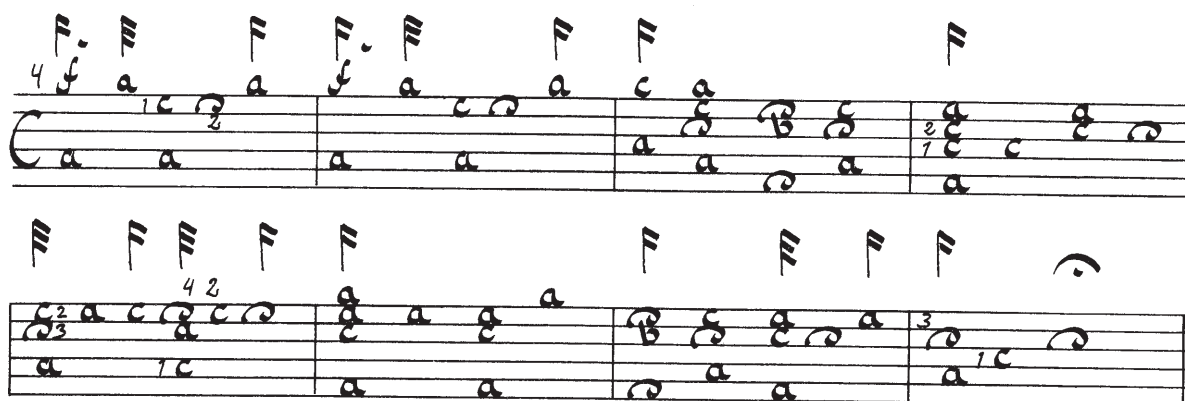

Brande Soet Oliver

Two systems of musical notation for a lute. Each system consists of two staves. The first system has four measures, and the second system has four measures. The notation includes various rhythmic values (e.g., eighth, sixteenth, and thirty-second notes) and rests, with some measures containing fingerings (1, 2, 3, 4) and a final measure ending with a fermata.

O sweet Oliver, o brave Oliver, leave me not behind thee.
 Wind away, begone I say, I will not to wedding with thee.

No. 6 Brande

12

No. 7 Brande

No. 8 Allemande

13

No. 9 Allemande du Nuremberg

No. 10 Allemande Loreyne

14

No. 11 Go from my window

No. 13 Galliarde

No. 14 Brande

16

No. 15 Brande

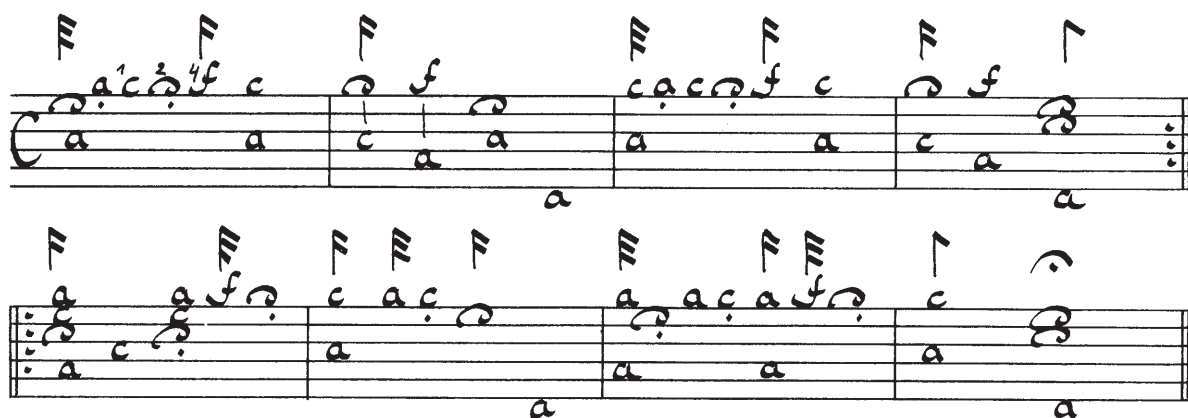

No. 16 Brande

No. 18 Courante

No. 19 Courante

18

No. 20 Courante

No. 21 Courante

19

No. 22 Courante

TREE EDITION