

2

at #6 Arkansas

January 15, 2021 • 7:30 p.m. CT • Fayetteville, Ark. • Barnhill Arena
Live Stats: LSUsports.net • TV/Video: SEC Network

#5 LSU (1-0, 0-0 SEC)

DATE	OPPONENT	LSU /OPP. SCORE
JANUARY (1-0)		
8	#15 Arkansas	W 196.550-196.350
15	* at Arkansas	7:30 p.m.
22	* Georgia	7:30 p.m.
29	at Auburn	4 p.m.

FEBRUARY 0-0)

12	* Florida	6:30 p.m.
19	* at Alabama	7:30 p.m.
26	* at Kentucky	6 p.m.

MARCH (0-0)

5	* Missouri	7:30 p.m.
20	SEC Championship	(TBD)

APRIL (0-0)

2-3	NCAA Regional	
16-17	NCAA Championship	(Fort Worth, Texas)

BROADCAST TEAM

TV: SEC Network

Bart Conner, play-by-play
Kathy Johnson Clarke, Analyst



WHO TO CONTACT

Assistant SID/Gymnastics Contact

Brandon Berrio
Email: bberri1@lsu.edu
Cell: 225-726-3056 • Office: 225-578-7678

CONNECT TO LSU GYM

LSUsports.net/gymnastics
LSUgym.com
[Facebook.com/LSUgym](https://www.facebook.com/LSUgym)
[Twitter.com/LSUgym](https://twitter.com/LSUgym)

BREAKDOWN



Record	1-0, 0-0 SEC
Ranking	No. 5 Road to Nationals Top 25
Last Meet	January 8, 2021 vs. Arkansas W, 196.550-196.350
Head Coach	Jay Clark
LSU Record	1-0/1st Season
Career Record	50-28-2

Arkansas

Record	0-1, 0-0 SEC
Ranking	No. 6 Road to Nationals Top 25
Last Meet	January 8, 2021 at LSU W, 196.550-196.350
Head Coach	Jordyn Wieber
Career Record	2-8/2nd season

MATCHUP

LSU

Overall Team Average (Ranking)	196.550 (5)
Team Vault Average (Ranking)	49.175 (4)
Team Bars Average (Ranking)	49.200 (4)
Team Beam Average (Ranking)	48.825 (8)
Team Floor Average (Ranking)	49.350 (1)
Overall Team High	196.550
Team Vault High	49.175
Team Bars High	49.200
Team Beam High	48.825
Team Floor High	49.350

Arkansas

Overall Team Average (Ranking)	196.350 (6)
Team Vault Average (Ranking)	49.175(9)
Team Bars Average (Ranking)	49.200 (3)
Team Beam Average (Ranking)	48.825 (5)
Team Floor Average (Ranking)	49.100 (8)
Overall Team High	196.350
Team Vault High	49.175
Team Bars High	49.200
Team Beam High	48.825
Team Floor High	49.100

Next Up

No. 5 LSU Gymnastics Travels to Take on No. 6 Arkansas

The fifth-ranked LSU Gymnastics team will travel to Fayetteville to take on No. 6 Arkansas in the 46th meeting between the schools. The meet will be televised live on the SEC Network with Bart Conner and Kathy Johnson Clarke on the call. The Tigers competed against Arkansas a week ago and earned a 196.550-196.350 victory over the Razorbacks. This is the first road meet for the squad this season. Freshman Haleigh Bryant shined in her debut on Jan. 8 with a 9.975 on floor, 9.90 on vault and 9.85 on bars. Bryant earned the victory on vault and finished second on floor. Sophomore Kiya Johnson carried on from her stellar freshman year with a 9.85 on vault, 9.825 on bars and 10.00 on floor.

STORYLINES

- LSU owns the all-time series over Arkansas, 39-5-1 with a record of 31-4-1 in the regular season. The Tigers are 7-1- against the Razorbacks in Fayetteville and have won 20 straight in the series.
- This will be the first Southeastern Conference meet counted toward the regular season standings. Every team will compete twice against one league foe in 2021 with the eight meet league schedule.
- LSU relied on four of the team's five freshmen in the opening meet of 2021. The group accounted for 8 of 24 routines and hit seven of them.
- The squad posted strong scores on three of four events that rank among the top five in the nation. LSU's 39.350 on floor tops the nation. The floor team was led by Haleigh Bryant's 9.975 and Kiya Johnson's 10.00
- Kiya Johnson became the first gymnast to score a perfect 10 when she did it on floor to "walk off" the meet. Haleigh Bryant's 9.975 on floor was the highest for a freshman in 2021.
- Haleigh Bryant was selected as the SEC Freshman of the Year after her strong performance in the opener against Arkansas.



JAY CLARK HEAD COACH • 1ST SEASON

Jay Clark, a 30-year veteran of college gymnastics and one of the best recruiters in the sport, is in his first season as the head coach of the LSU gymnastics program.

Clark was tabbed as the third head coach in program history in August 2020 following the retirement of D-D Breaux. Clark is in his ninth season overall at LSU following his hiring as the Tigers' associate head coach in 2012.

Clark is regarded as one of the best recruiters in the sport and the top bars coach in collegiate gymnastics history. The Tigers' associate head coach for eight seasons and co-head coach for one, Clark's leadership and expertise has helped bring unprecedented success on the recruiting trail and in the gym.

During the time since Clark's arrival, LSU has earned the best performances in school history as the NCAA Runner-Up in 2016, 2017 and 2019, appearances in the NCAA Championship Finals in six of seven seasons, numerous school records, produced seven NCAA individual national champions, and five SEC meet and regular season championships.

His work with the Fighting Tigers of LSU has not gone unnoticed. Clark has been named the Central Region Co-Assistant Coach of the Year along with fellow LSU assistant Bob Moore five times.

Clark also earned the 2014 and 2017 National Co-Assistant Coach of the Year award with Moore. It marked the third time in his distinguished coaching career he has garnered the nation's top award. He was inducted into the USA Gymnastics Region 8 Hall of Fame in 2018. Because of his recruiting success, ESPN and ESPN the Magazine selected Clark as the ninth-best recruiter in all of collegiate athletics in 2011.

In the gym, Clark is viewed as the top bars coach in collegiate gymnastics history. Clark has coached the Tigers to 30 All-America honors on bars, four of the five highest bars team scores in school history and the top two bars title winners in LSU history. In his illustrious career, Clark has coached nine NCAA bars champions and two during his time in Baton Rouge.

Clark tutored Sarah Finnegan, who ended her career in April 2019 as one of the greatest gymnasts in LSU history. Finnegan became the first NCAA bars champion in school history in 2017 and earned the title once again in 2019. Finnegan and Lexie Priessman won SEC bars champions in 2019 and 2017 respectively, scored perfect scores in 2019 and led the squad that finished fourth in the nation.

The 2018 season on bars under Clark marked the best lineup in LSU history and one of the best in the history of the NCAA. The group posted a school record score of 49.725 and once again went on to break the record against Arizona with a 49.750 for the second-highest in all of NCAA Gymnastics since 1988.

The lineup, anchored by Finnegan, led the nation on bars for the first time in school history. Finnegan became the first gymnast in school history to finish the season ranked No. 1 on the event and joined Sharene Mamby (2001) and Syreeta Barnett (1997) as the only gymnasts at LSU to score a perfect 10.0 on the event.

In 2017, Clark coached Finnegan to the first NCAA Uneven Bars Championship in school history. Clark set the record for the most individual national champions on the event in NCAA gymnastics history.

Clark's bars squad finished ranked third in the nation for a fourth-consecutive top-5 finish in 2017. The team's average score of 49.367 broke the previous record set in 2015. Finnegan and Priessman combined for three All-America honors. Priessman also took home the program's first SEC Uneven Bars championship in more than 20 seasons at the league meet.

LSU earned another Top-5 national ranking on bars in 2016 with an average score of 49.252. Finnegan, Priessman and Myia Hambrick combined to tally four All-America honors during the historic season.

The Tigers posted a Top-5 national ranking on bars in 2015, and the team totaled the second-highest bars total in school history with a 49.600 against Iowa. The Tigers also accumulated the second-best season average on bars in school history with a 49.288 average.

As a team LSU produced four All-America honors on bars in 2015 with three gymnasts (Rheagan Courville, Randii Wyrick and Shae Zamardi) earning First-Team All-America honors at the NCAA Championships. It marked the first time in program history that three gymnasts secured First-Team All-America honors on bars in one season.

Under Clark's direction, LSU shattered the school record with a 49.330 average on bars and finished the 2014 season ranked No. 5 nationally in the event. In addition, the Tigers tallied three of the top-10 bars scores in school history, including a 49.600 that ranks as the second best, and LSU produced three All-America honors on bars.

Clark coached Courville to a First-Team All-America honor at the 2014 NCAA Championships, and Courville went on to finish fifth in the event at the NCAA Individual Finals.

LSU reached the Super Six in the 2013 season, and under Clark's guidance the Tigers finished the season with a 49.260 regional qualifying score on bars, the highest final RQS in that event since the 2009 season.

Clark coached Morrison and Wyrick to First-Team All-America honors on bars in his first season with the Tigers, and it marked the first season LSU produced at least two All-Americans on bars since 2010.

Before Clark joined LSU after he spent 20 seasons at the University of Georgia where he helped guide the Gym Dogs to seven NCAA National Titles and 14 Southeastern Conference Championships.

Clark primarily coached bars at Georgia, and he coached the Gym Dogs to 64 All-America honors and seven NCAA individual national titles on bars, including two-time champions Courtney Kupets and Kat Ding.

From 2009-12, Clark served as the head coach at Georgia, and during that time the Gym Dogs captured three NCAA individual national championships, won the 2012 NCAA Auburn Regional, and produced 23 All-America honors. In 2012, his Georgia team won the Bulldog Cup, which recognizes the UGA team that excels academically, supports their peers in athletics and consistently serves the community.

Prior to his stint as head coach, Clark was the recruiting coordinator at Georgia from 1999-2009 while serving as assistant coach from 1999-2004 and associate head coach from 2005-09 when Georgia won an NCAA record five-straight national titles.

Clark also coached at the club level for 13 years from 1992-2005 as the founder, owner and head coach of Classic City Gymnastics in Athens, Georgia. He coached several Classic City gymnasts to state, regional, national championships and to the Junior Olympic National Team, and eight gymnasts went on to compete at the NCAA Division I level.

A native of Roswell, Georgia, Clark earned his undergraduate degree in exercise science from Georgia.

Clark is married to the former Julie Ballard, an All-American Georgia gymnast from 1994-98 and a native of Mandeville, Louisiana. The couple has two children – a son, Cole, and a daughter, Kinsey.

COLLEGE COACHING EXPERIENCE

- 2021-present – Head Coach, LSU
- 2019-20 – Co-Head Coach, LSU
- 2012-2019 – Associate Head Coach, LSU
- 2009-2012 – Head Coach, Georgia
- 2005-2009 – Associate Head Coach/Recruiting Coordinator, Georgia
- 1998-2004 – Assistant Coach/Recruiting Coordinator, Georgia
- 1990-1996 – Assistant Coach, Georgia

JAY CLARK'S HONORS

- Named the Ninth-Best Recruiter in College Athletics by ESPN The Magazine (2011)
- USA Gymnastics Region 8 Hall of Fame
- 2018 Region Co-Assistant Coach of the Year
- 2017 National Co-Assistant Coach of the Year
- 2017 National Region Co-Assistant Coach of the Year
- 2016 National Co-Assistant Coach of the Year
- 2016 Central Region Co-Assistant Coach of the Year
- 2015 Central Region Co-Assistant Coach of the Year
- 2014 National Co-Assistant Coach of the Year
- 2014 Central Region Co-Assistant Coach of the Year
- 2013 Central Region Co-Assistant Coach of the Year
- 2006 National Assistant Coach of the Year
- 2006 Southeast Region Assistant Coach of the Year
- 2001 USAG State of Georgia Coach of the Year

2021 LSU Gymnastics - Week 2 at Arkansas

TV Roster



ELENA ARENAS
AA • 5-1 • Fr. • HS
Athena, Ga.



SIERRA BROCK
VT/BB/FX • 5-2 • Fr. • HS
Mandeville, La.



CHASE BROCK
VT/UB • 5-4 • Fr. • HS
Atlanta, Ga.



HALEIGH BRYANT
AA • 5-5 • Fr. • HS
Cornelius, N.C.



REAGAN CAMPBELL
BB/FX • 5-1 • Sr. • 3L
Dallas, Texas

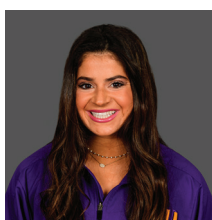

REBECCA D'ANTONIO
BB • 5-0 • Jr. • 2L
New Orleans, La.

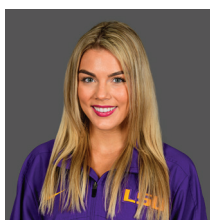

BRIDGET DEAN
UB/BB/FX • 5-2 • Sr. • 3L
Fort Myers, Fla.

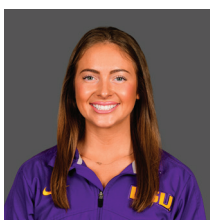

CHRISTINA DESIDERIO
BB/FX • 5-0 • Sr. • 3L
Hackettstown, N.J.



OLIVIA DUNNE
AA • 5-6 • Fr. • HS
Hillsdale, N.J.



SAMI DURANTE
VT/UB/BB • 5-1 • Sr. • 3L
Athens, Ga.

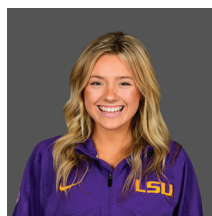

SARAH EDWARDS
VT/FX • 4-11 • Sr. • 3L
Ocean Springs, Miss.

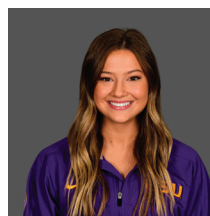

OLIVIA GUNTER
FX • 5-2 • Sr. • 3L
Mandeville, La.



KIYA JOHNSON
AA • 5-2 • So. • 1L
Dallas, Texas



LEXIE NIBBS
VT • 5-3 • So. • 1L
Houston, Texas

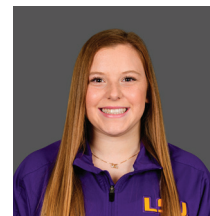

MADDIE RAU
VT • 5-0 • So. • 1L
Houston, Texas



KAI RIVERS
AA • 5-3 • Jr. • 2L
Detroit, Mich.

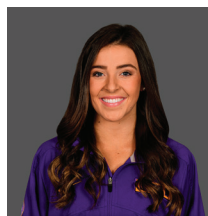

KAMRYN RYAN
VT/BB • 5-2 • So. • 1L
Luling, La.



ALYONA SHCHENNIKOVA
AA • 5-5 • So. • 1L
Evergreen, Colo.

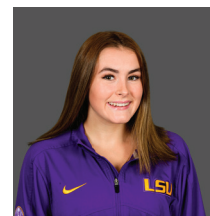

CAITLIN SMITH
BB • 5-2 • So. • 1L
Village Valley, Calif.

Name	Events	Ht.	Cl.	Hometown/Previous School/Club
Elena Arenas	AA	5-1	Fr.	Athens, Ga./Georgia Elite Gymnastics
Sierra Ballard	VT/BB/FX	5-2	Fr.	Mandeville, La./Mandeville HS
Chase Brock	VT/UB	5-4	Fr.	Atlanta, Ga./Denmark HS
Haleigh Bryant	AA	5-5	Fr.	Cornelius, N.C./Everest Gymnastics
Reagan Campbell	BB/FX	5-1	Jr.	Dallas, Texas / Texas Connections Academy
Rebecca D'Antonio	BB	5-0	Jr.	New Orleans, La. / St. Mary's Dominican HS
Bridget Dean	UB/BB/FX	5-2	Sr.	Fort Myers, Fla. / Olympia HS
Christina Desiderio	BB/FX	5-0	Sr.	Hackettstown, N.J. / Connections Academy
Olivia Dunne	AA	5-6	Fr.	Hillsdale, N.J./ENA Paramus
Sami Durante	VT/UB/BB	5-1	Sr.	Athens, Ga. / North Oconee HS
Sarah Edwards	VT/FX	4-11	Sr.	Ocean Springs, Miss. / Ocean Springs HS
Olivia Gunter	FX	5-2	Sr.	Mandeville, La. / Mandeville HS
Kiya Johnson	AA	5-2	So.	Dallas, Texas / Coppell HS
Lexie Nibbs	VT	5-3	So.	Houston, Texas / James E. Taylor HS
Maddie Rau	VT	5-0	So.	Houston, Texas / Ogburn School / Stars Gymnastics
Kai Rivers	AA	5-3	So.	Detroit, Mich. / Detroit Country Day School
Kamryn Ryan	VT/BB	5-2	So.	Luling, La. / Hahnville HS
Alyona Shchennikova	AA	5-5	So.	Evergreen, Colo. / Colorado Connections Academy
Caitlin Smith	BB	5-2	So.	Valley Village, Calif. / Granada Hills Charter HS

2021 LSU Gymnastics - Week 2 at Arkansas

LSU GYMNASTICS PROGRAM

Quick Facts

Location	Baton Rouge, La. (State Capital)
Founded	1860
Enrollment	31,761
Nickname	Fighting Tigers
Colors	Purple and Gold
Mascot	Mike VII (Live Bengal Tiger)

University Administration

Interim President	Thomas Galligan (Stanford, 1977)
Faculty Representative	Dr. Lori Martin (Fordham, 1996)
Director of Athletics	Scott Woodward (LSU, 1985)

Coaching Staff

Head Coach	Jay Clark
	1st as Head Coach/ 50-28-2

Assistant Coaches

Bob Moore	22nd Season
Ashleigh Gnat	1st Season

Volunteer Assistant Coach

Ashleigh Clare-Kearney Thigpen	11th Season
--------------------------------	-------------

Director of Operations

Katie Copeland	
Athletic Trainer	Jenny Chichlosk
Strength and Conditioning	Earl Cheval
Managers	Kennedi Edney, Kirby Rathjen, Gracen Standley, Anton Stetsenko

Program History

First Year of Gymnastics	1975
NCAA Championships Appearances	30
NCAA Finals Appearances	8
Regional Championships	19
Individual National Champions	10
All-Americans	267
Scholastic All-Americans	161
Perfect Scores	68

Competition Arena

Pete Maravich Assembly Center	
Capacity	13,215
Record Crowd:	13,729 (1/19/18 vs. Alabama)
Record	296-57-5

NOTEBOOK

Last Time Out

- LSU opened the 2021 season with a team score of 196.550 to just edge out Arkansas in the PMAC.
- The Tigers started the first two rotations steady, highlighted by a 9.90 on vault from Haleigh Bryant and 9.90 on bars by Sami Durante.
- The squad struggled on beam but seniors Bridget Dean and Christina Desiderio led the team with a 9.875 and 9.90.
- The floor lineup came back to earn the win over the Razorbacks. Bryant scored a 9.975 in the fifth spot of the lineup and Kiya Johnson ended the night with a "walk off" and the third perfect score of her career.

Bryant Made Her Presence Known in Debut

- Haleigh Bryant made her presence known for her debut against Arkansas and was named the SEC Freshman of the Week.
- Bryant scored a 9.90 on vault, 9.85 on bars and 9.975 on floor against the Razorbacks.
- The North Carolina native earned the top spot on vault in her first meet and also finished second on floor behind Johnson who scored a perfect 10.
- Her score of 9.975 was the highest by a freshman in school history. She became the eighth gymnast in LSU history to score a 9.975 or higher as a freshman.
- Breakdown of 9.975s or Higher as a Freshman:

Event	Gymnast	Score	Season
Vault	Kiya Johnson	10.0	2020
Vault	Kennedi Edney	9.9875	2017
Vault	Kerry Descaloolis	9.975	1997
Vault	April Burkholder	9.975	2003
Vault	Nicki Butler	9.975	2004
Beam	Kiya Johnson	10.00	2020
Beam	April Burkholder	9.975	2003
Floor	April Burkholder	10.00	2003
Floor	Nicki Buter	10.00	2004
Floor	Haleigh Bryant	9.975	2021
Floor	Kiya Johnson	9.975	2020
Floor	Lliomincia Hall	9.975	2012
Floor	Malian Mathis	9.975	2011

Johnson Owns Multiple Perfect Scores in Just Twelve Meets

- Kiya Johnson opened the 2021 season with a perfect score on floor, marking the third 10.0 of her career.
- Johnson scored a 10.0 on vault and beam in her debut season.
- The sophomore joined April Burkholder and Sarah Finnegan as the only gymnasts in school history with a 10.0 on three events.
- It marked the first 10.0 by a gymnast in 2021.
- Johnson's 10.0 in the opening tied Ashleigh Clare-Kearney (1/5/07) for the earliest by an LSU gymnast in school history.

All-SEC Schedule for 2021

- The 2021 schedule will be unique and one of the most difficult in the nation with just eight meets against SEC teams.
- It will be compromised of eight meets per school over 10 weeks, with the regular season concluding with the SEC Gymnastics Championships on March 20.
- The schedule will include two open dates for all schools in Week 5 and Week 10 to allow for rescheduling of postponed events.

GYMNAST SEASON AND CAREER HIGHS

NAME	VAULT	SEASON HIGHS				ALL-AROUND	VAULT	CAREER HIGHS				ALL-AROUND
		BARS	BEAM	FLOOR				BARS	BEAM	FLOOR		
Elena Arenas	9.775	9.575	--	--	--	--	9.775	9.575	--	--	--	--
Sierra Ballard	--	--	--	--	--	--	--	--	--	--	--	--
Chase Brock	9.775	9.750	--	--	--	--	9.775	9.750	--	--	--	--
Haleigh Bryant	9.900	9.850	--	9.975	--	--	9.900	9.850	--	9.975	--	--
Reagan Campbell	--	--	9.775	--	--	--	--	--	9.975	9.925	--	--
Rebecca D'Antonio	--	--	--	--	--	--	9.775	--	--	--	--	--
Bridget Dean	--	--	9.900	9.625	--	--	--	9.900	9.900	9.875	--	--
Christina Desiderio	--	--	9.875	9.850	--	--	--	--	9.950	9.900	--	--
Olivia Dunne	--	9.875	--	--	--	--	--	9.875	--	--	--	--
Sami Durante	--	9.900	9.700	--	--	--	9.775	9.950	9.900	--	--	--
Sarah Edwards	9.875	--	--	9.875	--	--	9.950	--	--	9.900	--	--
Olivia Gunter	--	--	--	--	--	--	--	--	--	9.850	--	--
Kiya Johnson	9.850	9.825	9.275	10.000	38.950	--	10.000	9.950	10.000	10.000	39.750	--
Lexie Nibbs	--	--	--	--	--	--	9.775	--	--	--	--	--
Maddie Rau	--	--	--	--	--	--	9.850	--	--	--	--	--
Kai Rivers	--	--	--	--	--	--	9.900	9.900	9.950	--	--	--
Alyona Shchennikova	9.300	9.725	--	9.750	--	--	9.300	9.950	9.825	--	--	--

Clark Begins New Chapter as Head Coach

- Jay Clark, who served on staff for eight seasons on staff, was elevated to head coach of the Fighting Tigers.
- Clark took over for legendary coach D-D Breaux, who served as head coach for 43 seasons.
- Clark owns 30 years of NCAA Gymnastics experience and is one of the most respected coaches in the country.
- In his time at LSU, Clark has elevated the Tigers' bars teams to one of the best in the nation.
- He takes over in 2021 as the third coach in program history.
- Clark previously served for more than 20 years as an assistant coach and head coach at the University of Georgia.

Gnat Makes Her Return to Baton Rouge

- Ashleigh Gnat, a 17-time All-American, four-time Southeastern Conference event champion and 2017 NCAA Floor Champion, was named as the squad's assistant coach in August after Clark's promotion to head coach.
- A two-time graduate of LSU, Gnat's primary responsibility is as the Tigers' beam coach.
- After her gymnastics career, Gnat served as a student coach for two years. She landed her first full-time position in 2019 as an assistant coach at Penn State.
- During her six years in Baton Rouge, Gnat was a part of the most successful stretch of the program's history. The Tigers set the three highest finishes in school history during Gnat's time and won five SEC Championships.
- She brings a wealth of experience as one of the best gymnasts in school history. Gnat led the Tigers inside and outside of the gym as LSU's nominee for the NCAA Woman of the Year Award and a finalist for the Honda Award.
- Gnat set multiple records during her career in Baton Rouge, including the most floor titles in a single season and perfect scores in a career with nine. Gnat was the 2016 and 2017 SEC Specialist of the Year and Central Region Gymnast of the Year.

Gymnastics Owns Last Three SEC Meet Titles

- The LSU Gymnastics team has claimed the last three SEC Championships titles and been the most accomplished team in the league during that span.
- The Tigers have claimed back-to-back-to-back SEC meet championships in Jacksonville, Florida, St. Louis, Missouri and New Orleans, Louisiana.
- The three-peat marked the fifth time in SEC history a team has won three or more SEC titles in a row.

Seniors Return Ten Routines to 2021

- The senior class of Reagan Campbell, Bridget Dean, Christina Desiderio, Sami Durante, Sarah Edwards and Olivia Gunter provide a wealth of experience and routines for the Tigers in their fourth year.
- Campbell and Desiderio are beam and floor specialists who have earned All-America honors before.
- Dean is a three-event specialist with experience at NCAA Championships. Durante is the Tigers' anchor on beam and has delivered crucial performances on beam in the last two seasons.
- Edwards was sidelined for a majority of 2020 with an injury but returns to the team with her high energy floor routine and 10.0 vault.
- Gunter rounds out the class with a strong floor routine and crucial energy for the team.

Johnson is One of Nation's Top Gymnasts

- LSU's Kiya Johnson has made her name known as the top freshman in the nation and one of the top all-around performers a year ago.
- Prior to the season being canceled due to COVID-19, Johnson was on pace to break every LSU record and compete for SEC and NCAA Championships.
- Johnson won 22 individual titles in 2020 with seven in the all-around, six on floor, five on vault, three on beam and one on bars.
- The Dallas, Texas, native was named the SEC Gymnast of the Week following her performance against Auburn and was named the SEC Freshman of the Week the following four weeks.
- Johnson owns career highs of 39.75 in the all-around, 10 on beam and vault, 9.975 on floor and 9.90 on bars.
- She earned All-America honors on vault, floor and in the all-around after finishing fourth, sixth and second respectively in the final rankings.

Freshman Class Brings Big Routines

- LSU's freshman class of Elena Arenas, Sierra Ballard, Chase Brock, Haleigh Bryant and Olivia Dunne are poised to bring big performances and will be relied on heavily.
- Arenas, Brock, Bryant and Dunne made their debuts in week one.
- Bryant won vault and scored a 9.975 on floor. Dunne scored a 9.875 on bars. Arenas and Brock each delivered strong performances.

Look Out for Shchennikova

- After competing on bars in her debut season after recovering from an Achilles injury, Alyona Shchennikova is expected to make a large impact in three events and eventually the all-around.
- Shchennikova was a two-time member of the U.S. National Team and competed in nine meets during her freshman season.

Rivers Out for 2021

- Sophomore Kai Rivers will miss the 2021 season after suffering an Achilles injury during training this fall.
- The LSU coaching staff was anticipating training at full health for the all-around.
- In her freshman season, Rivers competed on vault and bars with career highs of 9.90. She competed beam early in the season in three events and earned a 9.95 for a career high.
- Rivers will miss most of the regular season but has the potential to return during postseason competition on bars based on her recovery.

PROBABLE LINEUPS

Vault	Season High
Elena Arenas	9.775
Chase Brock	9.775
Sarah Edwards	9.875
Alyona Shchennikova	9.300
Kiya Johnson	9.850
Haleigh Bryant	9.900

Bars	Season High
Kiya Johnson	9.825
Chase Brock	9.750
Olivia Dunne	9.875
Haleigh Bryant	9.850
Alyona Shchennikova	9.725
Sami Durante	9.900

Beam	Season High
Christina Desiderio	9.875
Sami Durante	9.700
Haleigh Bryant	--
Bridget Dean	9.900
Kiya Johnson	9.275
Reagan Campbell	9.775

Floor	Season High
Bridget Dean	9.625
Reagan Campbell	--
Sarah Edwards	9.875
Christina Desiderio	9.850
Haleigh Bryant	9.975
Kiya Johnson	10.000

All-Around	Season High
Kiya Johnson	38.950

THE LAST TIME LSU...

Won a Home Meet...

1/8/21 vs. No. 15 Arkansas (196.550-196.350)

Won a Road Meet...

2/21/20 at Missouri (197.025-196.850)

Won a Neutral Site Meet...

3/6/20 at TWU (1st of 4, 197.000)

Lost a Home Meet...

1/31/20 vs. No. 7 Alabama (L, 196.425-196.775)

Lost a Road Meet...

2/24/20 at No. 2 Florida (197.775-198.375)

Lost a Neutral Site Meet...

4/20/19 at NCAA Championship Final (2nd of 4, 197.825)

Scored a 197 or Higher at Home...

2/28/20 vs. No. 14 Arkansas (197.125)

Scored a 197 or Higher on the Road/Neutral Site...

3/6/20 at TWU (197.000)

Scored a 198 or Higher...

3/15/19 at Arizona (198.175)

Won the All-Around at Home...

2/16/20 vs. Kentucky - Kiya Johnson (39.650)

Won the All-Around on the Road/Neutral Site...

2/14/20 at GymQuarters - Kiya Johnson (39.750)

Scored a Perfect 10.00...

1/8/20 vs. Arkansas - Kiya Johnson, Floor

Scored a Perfect 10.00 at Home...

1/8/20 vs. Arkansas - Kiya Johnson, Floor

Scored a Perfect 10.00 on the Road/Neutral Site...

3/23/19 at SEC Championships - Sarah Finnegan, Floor

2021 LSU Gymnastics - Week 2 at Arkansas

TEAM PROGRAM BESTS

Vault

1. 49.825	vs. Minnesota	3/6/15
2. 49.675	at Arizona	3/15/19
3. 49.650	NCAA Baton Rouge Regional	4/5/14
4. 49.625	vs. Florida	3/5/17
	at Centenary/New Hampshire	3/13/15
	NCAA Central Championships	4/12/08
	at Centenary	3/12/04

Bars

1. 49.750	vs. Arizona	3/17/18
2. 49.725	vs. Texas Woman's	2/18/18
3. 49.650	vs. Kentucky	3/1/02
4. 49.625	vs. Alabama	1/19/18
5. 49.600	at Arizona	3/15/19
	vs. Arkansas	1/5/18
	vs. Iowa	1/9/15
	at Metroplex Challenge	2/15/14

Beam

1. 49.725	vs. Arizona	3/17/18
	at NCAA Super Six Finals	4/15/17
	at Oklahoma	3/11/05
4. 49.650	vs. Oregon State	3/8/19
49.650	vs. Georgia	3/1/19

Floor

1. 49.7125	at NCAA Semifinal II	4/14/17
2. 49.700	vs. Auburn	3/4/18
	vs. Auburn	2/19/16
	vs. Minnesota	3/6/15
	vs. Missouri	2/28/14

Team

1. 198.375	vs. Minnesota	3/6/15
2. 198.325	NCAA Baton Rouge Regional	4/5/14
3. 198.275	at NCAA Semifinal II	4/17/17
4. 198.175	at Arizona	3/15/19
	vs. Texas Woman's	2/18/18
	vs. Florida	3/5/17

INDIVIDUAL PROGRAM BESTS

Vault

Kiya Johnson	10.00	2020
Kennedi Edney	10.00	2019
Ashleigh Gnat	10.00 (5x)	2017
Jessie Jordan	10.00	2015
Rheagan Courville	10.00 (3x)	2013-15
Sarie Morrison	10.00	2013
Ashleigh Clare-Kearney	10.00 (4x)	2007-09
April Burkholder	10.00 (2x)	2004-05
Stephanie Hyett	10.00	1997
Jennifer Wood	10.00 (9x)	1994-96
Kennedi Edney	9.9875	2017

Bars

Sarah Finnegan	10.00 (2x)	2018-19
Sharene Mamby	10.00	2001
Syreeta Barnett	10.00	1997
Lexie Priessman	9.975 (4x)	2018-19
Myia Hambrick	9.975	2018
Sarah Finnegan	9.975 (5x)	2018
Kennedi Edney	9.975	2018
Rheagan Courville	9.975	2015
Sarie Morrison	9.975	2014
Annie Gagnon	9.975	2004
Beth Boudreaux	9.975 (2x)	2002
Jennifer Wood	9.975	1994

Beam

Kiya Johnson	10.00	2020
Sarah Finnegan	10.00 (2x)	2018-29
April Burkholder	10.00 (2x)	2004-05
Terin Martinjak	10.00	2004
Amy McClosky	10.00	1996
Reagan Campbell	9.975 (3x)	2019
Sarah Finnegan	9.975 (3x)	2017-19
Rheagan Courville	9.975	2014
Jessie Jordan	9.975	2014
Ashleigh Clare-Kearney	9.975	2008
Lisa Rennie	9.975	2005
April Burkholder	9.975 (4x)	2003-05
Amy McClosky	9.975	1996
Jennifer Wood	9.975	1995

Floor

Kiya Johnson	10.00	2021
Kennedi Edney	10.00	2019
McKenna Kelley	10.00	2019
Myia Hambrick	10.00	2018
Sarah Finnegan	10.00 (2x)	2018-19
Ashleigh Gnat	10.00 (4x)	2016
Lloimincia Hall	10.00 (7x)	2013-15
Ashleigh Clare-Kearney	10.00	2008
Terin Martinjak	10.00	2004
Nicki Butler	10.00	2004
April Burkholder	10.00 (4x)	2003-05
Nicki Arnstad	10.00 (2x)	2002
Rachelle Fruge'	10.00	1991
Myia Hambrick	9.975 (4x)	2018
Sarah Finnegan	9.975	2018
Kennedi Edney	9.975	2018
McKenna Kelley	9.975	2017
Ashleigh Gnat	9.975	2015
Rheagan Courville	9.975 (2x)	2013, 15
Lloimincia Hall	9.975 (6x)	2012, 14-15
Maliah Mathis	9.975	2011
Susan Jackson	9.975 (4x)	2008-09
Lauren Klein	9.975	2007
Ashleigh Clare-Kearney	9.975 (3x)	2007, 09
April Burkholder	9.975 (4x)	2004-05
Nicki Arnstad	9.975	2001
Jennifer Wood	9.975	1995

All-Around

April Burkholder	39.875	2003
Rheagan Courville	39.825	2015
Ashleigh Clare-Kearney	39.825	2008
April Burkholder	39.825	2005
Sarah Finnegan	39.800 (2x)	2020
Ashleigh Clare-Kearney	39.800	2008
April Burkholder	39.800	2004
Sarah Finnegan	39.775	2018
Kennedi Edney	39.775	2018
Ashleigh Clare-Kearney	39.775	2007
April Burkholder	39.775	2004

2021 LSU Gymnastics - Week 2 at Arkansas

CAREER INDIVIDUAL TITLES

So. Kiya Johnson - 25 total titles

8 Floor, 6 All-Around, 6 Vault, 3 Beam, 2 Bars

2021 titles - 1 Total

FX (1) 10.000 1/8 vs. Arkansas

2020 titles - 24 Total

AA (7) 39.525 1/10 at Georgia
39.600 1/17 vs. Auburn
39.600 1/31 vs. Alabama
39.575 2/at Oregon St. Tri
39.750 2/14 at GymQuarters
39.650 2/16 vs. Kentucky

FX (6) 9.950 1/3 vs. Arizona
9.900 1/17 vs. Auburn
9.975 1/24 at Florida
9.950 1/31 vs. Alabama
9.950 2/14 at GymQuarters
9.975 2/16 vs. Kentucky
9.925 2/21 at Missouri

VT (6) 9.900 1/3 vs. Arizona
9.925 1/10 at Georgia
9.925 1/17 vs. Auburn
9.950 1/31 vs. Alabama
9.900 2/8 at Oregon St. Tri
10.000 2/14 at GymQuarters

BB (3) 9.900 1/17 vs. Auburn
10.000 1/24 at Florida
9.925 2/14 at GymQuarters

UB (2) 9.900 2/8 at Oregon State Tri
9.950 2/28 vs. Arkansas

Sr. Sami Durante - 7 Total Titles

5 Bars, 2 Beam

2021 Title - 1 Total

UB (1) 9.900 1/8 vs. Arkansas

2020 Titles - 4 Total

UB (4) 9.850 1/10 at Georgia
9.950 2/14 at GymQuarters
9.925 2/16 vs. Kentucky
9.900 2/21 at Missouri

2019 Titles - 2 Total

BB (2) 9.900 2/17 vs. Missouri
9.900 3/15 at Arizona

Sr. Reagan Campbell - 4 Total Titles

4 Beam

2020 Titles - 2 Total

BB (2) 9.925 1/3 vs. Arizona
9.975 1/10 at Georgia

2019 Titles - 2 Total

BB (2) 9.90 2/22 at Arkansas
9.975 3/8 vs. Oregon State

Fr. Haleigh Bryant - 1 Total Title

1 Vault

2021 Title - 1 Total

VT (1) 9.900 1/8 vs. Arkansas

Sr. Christina Desiderio - 1 Total Title

1 Beam

2018 Title - 1 Total

BB (1) 9.90 2/18 vs. Texas Woman's

Sr. Sarah Edwards - 1 Total Title

1 Vault

2020 Title - 1 Total

VT (1) 9.950 1/17 vs. Auburn

So. Kai Rivers - 1 Total Title

2020 Title - 1 Total

UB (1) 9.90 2/8 at Oregon St. Tri

So. Alyona Shchennikova - 1 Total Title

1 Bars

2020 Title - 1 Total

UB 9.950 2/14 at GymQuarters

NATIONAL RANKINGS

ROAD TO NATIONALS TOP 25

RANK	TEAM	AVG
1	Florida	197.500
2	Oklahoma	197.450
3	Utah	196.900
4	Alabama	196.850
5	LSU	196.550
6	Arkansas	196.350
7	Georgia	196.150
8	Kentucky	195.825
9	Auburn	195.725
10	BYU	195.700
11	Arizona State	194.725
12	Utah State	194.350
13	Southern Utah	194.325
14	Missouri	194.250

LSU IN THE RANKINGS

WEEK	TEAM	VT	UB	BB	FX
01/11/21	5	4	4	8	1
01/18/21	-	-	-	-	-
01/25/21	-	-	-	-	-
02/1/21	-	-	-	-	-
02/8/21	-	-	-	-	-
02/15/21	-	-	-	-	-
02/22/21	-	-	-	-	-
03/1/21	-	-	-	-	-
03/8/21	-	-	-	-	-
03/15/21	-	-	-	-	-
03/22/21	-	-	-	-	-

INDIVIDUAL (Top 25)	AA	VT	UB	BB	FX
Elena Arenas	--	--	--	--	--
Sierra Ballard	--	--	--	--	--
Chase Brock	--	--	--	--	--
Haleigh Bryant	--	3	22	--	2
Reagan Campbell	--	--	--	--	--
Rebecca D'Antonio	--	--	--	--	--
Bridget Dean	--	--	--	10	--
Christina Desiderio	--	--	--	16	23
Olivia Dunne	--	10	--	--	--
Sami Durante	--	3	--	--	--
Sarah Edwards	--	11	--	--	14
Olivia Gunter	--	--	--	--	--
Kiya Johnson	15	20	--	--	1
Lexie Nibbs	--	--	--	--	--
Maddie Rau	--	--	--	--	--
Kai Rivers	--	--	--	--	--
Kamryn Ryan	--	--	--	--	--
Alyona Shchennikova	--	--	--	--	--
Caitlin Smith	--	--	--	--	--

2021 INDIVIDUAL TITLES

Jan. 8 - Arkansas

VAULT

Haleigh Bryant - 9.90

BARS

Sami Durante - 9.90

FLOOR

Kiya Johnson - 10.000

Jan. 15 - at Arkansas

Jan. 22 - vs. Georgia

Jan. 29 - at Auburn

Feb. 12 - Florida

Feb. 19 - at Alabama

Feb. 26 - at Kentucky

March 5 - Missouri

March 20 - SEC Championships

2021 LSU Gymnastics - Week 2 at Arkansas

LINEUPS AND SCORES BY MEET

VAULT

Meet	1	2	3	4	5	6	TEAM
1/8	Arenas (9.775)	Brock (9.775)	Edwards (9.875)	Shchennikova (9.300)	Johnson (9.850)	Bryant (9.900)	49.175
1/15							
1/22							
1/29							
2/12							
2/19							
2/26							
3/5							
3/20							
4/3							
4/4							
4/17							
4/18							

BARS

Meet	1	2	3	4	5	6	TEAM
1/8	Johnson (9.825)	Brock (9.750)	Dunne (9.875)	Bryant (9.850)	Shchennikova (9.725)	Durante (9.90)	49.200
1/15							
1/22							
1/29							
2/12							
2/19							
2/26							
3/5							
3/20							
4/3							
4/4							
4/17							
4/18							

BEAM

Meet	1	2	3	4	5	6	TEAM
1/8	Desiderio (9.875)	Arenas (9.575)	Durante (9.700)	Dean (9.900)	Johnson (9.275)	Campbell (9.775)	48.825
1/15							
1/22							
1/29							
2/12							
2/19							
2/26							
3/5							
3/20							
4/3							
4/4							
4/17							
4/18							

FLOOR

Meet	1	2	3	4	5	6	TEAM
1/8	Dean (9.625)	Edwards (9.875)	Desiderio (9.850)	Shchennikova (9.650)	Bryant (9.975)	Johnson (10.000)	49.350
1/15							
1/22							
1/29							
2/12							
2/19							
2/26							
3/5							
3/20							
4/3							
4/4							
4/17							
4/18							

ROUTINE BREAKDOWNS
VAULT - BOB MOORE

PROBABLE	ELENA ARENAS Yurchenko Full	CHASE BROCK Yurchenko Full	SARAH EDWARDS Yurchenko 1.5	ALYONA SHCHENNIKOVA Yurchenko 1.5 (Yurchenko Full)	KIYA JOHNSON Yurchenko Double Full (Yurchenko Full)	HALEIGH BRYANT Front Handspring- Front Pike Half
ALTERNATES	SAMI DURANTE Yurchenko Full					

BARS - JAY CLARK

PROBABLE	KIYA JOHNSON Maloney immediate bail, toe-handstand, Double layout	BRIDGET DEAN Ray, toe-handstand, bail handstand, double layout dismount	OLIVIA DUNNE Tkatchev immediate pak salto, 1/2 pirouette, double layout dismount	HALEIGH BRYANT Blind change, jaegar, bail handstand, blind change, double front	ALYONA SHCHENNIKOVA Ray immediate pak salto, 1/2 pirouette, double layout	SAMI DURANTE Blind change, jaegar, pak salto, 1/2 pirouette, half in-half out
ALTERNATES	ELENA ARENAS Toe- handstand, ray, pak salto, ½ pirouette, double layout	CHASE BROCK Blind change, tkatchev, bail handstand, full-out dismount				

BEAM - ASHLEIGH GNAT

PROBABLE	CHRISTINA DESIDERIO Switch leap-switch leap ½, back handspring- back layout, full turn, front aerial- sissonne, cat leap- gainer full	Haleigh Bryant Front aerial- back handspring, Switch leap- Straddle ¼, Front tuck, Split jump- beat jump, Full turn, Punch front rudi dismount	SAMI DURANTE Full turn, Back handspring- back layout, front aerial- split jump, switch leap- straddle jump ¼, side aerial-back full dismount	BRIDGET DEAN Full turn, Side aerial- Back handspring, switch leap-split jump, front aerial beat jump, side aerial-back full dismount	KIYA JOHNSON Full turn, Back handspring- back layout, switch leap- switch leap ½, front toss, round-off double full	REAGAN CAMPBELL Back handspring- back layout, full turn, front aerial- sissonne, switch leap- switch leap 1/2, round-off double full
ALTERNATES	OLIVIA DUNNE Back handspring- back layout, front aerial, switch leap-switch leap ½, full turn, gainer full	ALYONA SHCHENNIKOVA Back handspring- back layout, anodi, switch leap- split jump, front aerial, full turn, Back handspring- gainer full	ELENA ARENAS Back handspring- back layout, front toss- beat jump, switch leap- split jump, full turn, side aerial, round- off 1.5			

FLOOR - ENTIRE COACHING STAFF; CHOREOGRAPHY - ASHLEIGH CLARE-KEARNEY THIGPEN

PROBABLE	BRIDGET DEAN Double Pike, 1.5- punch front layout, Tour jete ½- split jump full, double tuck	REAGAN CAMPBELL 2.5 twist, Double pike, Switch leap full- Straddle ½, 1.5 punch front layout	CHRISTINA DESIDERIO Double layout, 1.5- punch front layout, switch ring- tour jete ½, double pike	SARAH EDWARDS Front Double full, front handspring-front full- front full, switch side- popa, double tuck	HALEIGH BRYANT Front handspring- double front, front layout-rudi, switch leap ½- popa, front handspring front double full	KIYA JOHNSON Tuck full-in, 1.5 punch front layout, switch leap ½- popa, double pike
ALTERNATES	ELENA ARENAS Front handspring- front double full, front layout-front full, switch leap ½- wolf full, double pike	OLIVIA GUNTER Double Arabian, front full-front layout, switch side- wolf full, double pike	ALYONA SHCHENNIKOVA Front double full, 1.5- front full, switch ring- switch leap ½, front handspring-rudi- back layout step out			

2021 LSU Gymnastics - Week 2 at Arkansas

2021 LSU GYMNASTICS TEAM RESULTS AND STATISTICS

Overall Record: 1-0 Regular Season Record: 1-0 Postseason Record: 0-0 SEC Record: 0-0 Home: 1-0 Away: 0-0 Neutral: 0-0

DATE	MEET	TEAMS	RESULT	TEAM SCORE	Vault	BARS	BEAM	FLOOR	ATTENDANCE
1/8	#15 Arkansas ^	#3 LSU #15 Arkansas	W	196.550*	49.175*	49.200*	48.825*	49.350*	2,553
1/15	at Arkansas^								
1/22	Georgia^								
1/29	at Auburn^								
2/12	Florida^								
2/19	at Alabama^								
2/26	at Kentucky^								
3/5	Missouri^								
3/20	SEC Championships (New Orleans, La.)								
4/3	NCAA Regional Second Round								
4/4	NCAA Regional Final								
4/17	NCAA Semifinal I (Fort Worth, Texas)								
4/18	NCAA Championship Final (Fort Worth, Texas)								

Season Average	VT Avg.	UB Avg.	BB Avg.	FX Avg.
196.550	49.175	49.200	48.825	39.350

KEY

^ - Denotes SEC meet, * - Denotes season high, # - Denotes School Record

2021 LSU Gymnastics - Week 2 at Arkansas

2021 LSU GYMNASTICS INDIVIDUAL RESULTS AND STATISTICS

Elena Arenas

		Vault	Bars	Beam	Floor	A-A
1/8	#15 Arkansas	9.775*	--	9.575*	--	--
1/15	at Arkansas	--	--	--	--	--
1/22	Georgia	--	--	--	--	--
1/29	at Auburn	--	--	--	--	--
2/12	Florida	--	--	--	--	--
2/19	at Alabama	--	--	--	--	--
2/26	at Kentucky	--	--	--	--	--
3/5	Missouri	--	--	--	--	--
3/21	SEC Championships	--	--	--	--	--
4/3	NCAA Regional Second Round	--	--	--	--	--
4/4	NCAA Regional Final	--	--	--	--	--
4/17	NCAA Semifinal	--	--	--	--	--
4/18	NCAA Championship Final	--	--	--	--	--
Season Average		9.775	--	9.575	--	--
Season High		9.775	--	9.575	--	--
Career High		9.775	--	9.575	--	--

Sierra Ballard

		Vault	Bars	Beam	Floor	A-A
1/8	#15 Arkansas	--	--	--	--	--
1/15	at Arkansas	--	--	--	--	--
1/22	Georgia	--	--	--	--	--
1/29	at Auburn	--	--	--	--	--
2/12	Florida	--	--	--	--	--
2/19	at Alabama	--	--	--	--	--
2/26	at Kentucky	--	--	--	--	--
3/5	Missouri	--	--	--	--	--
3/21	SEC Championships	--	--	--	--	--
4/3	NCAA Regional Second Round	--	--	--	--	--
4/4	NCAA Regional Final	--	--	--	--	--
4/17	NCAA Semifinal	--	--	--	--	--
4/18	NCAA Championship Final	--	--	--	--	--
Season Average		--	--	--	--	--
Season High		--	--	--	--	--
Career High		--	--	--	--	--

Chase Brock

		Vault	Bars	Beam	Floor	A-A
1/8	#15 Arkansas	9.775*	9.750*	--	--	--
1/15	at Arkansas	--	--	--	--	--
1/22	Georgia	--	--	--	--	--
1/29	at Auburn	--	--	--	--	--
2/12	Florida	--	--	--	--	--
2/19	at Alabama	--	--	--	--	--
2/26	at Kentucky	--	--	--	--	--
3/5	Missouri	--	--	--	--	--
3/21	SEC Championships	--	--	--	--	--
4/3	NCAA Regional Second Round	--	--	--	--	--
4/4	NCAA Regional Final	--	--	--	--	--
4/17	NCAA Semifinal	--	--	--	--	--
4/18	NCAA Championship Final	--	--	--	--	--
Season Average		9.775	9.750	--	--	--
Season High		9.775	9.750	--	--	--
Career High		9.775	9.750	--	--	--

Haleigh Bryant

		Vault	Bars	Beam	Floor	A-A
1/8	#15 Arkansas	9.900*	9.850*	--	9.975*	--
1/15	at Arkansas	--	--	--	--	--
1/22	Georgia	--	--	--	--	--
1/29	at Auburn	--	--	--	--	--
2/12	Florida	--	--	--	--	--
2/19	at Alabama	--	--	--	--	--
2/26	at Kentucky	--	--	--	--	--
3/5	Missouri	--	--	--	--	--
3/21	SEC Championships	--	--	--	--	--
4/3	NCAA Regional Second Round	--	--	--	--	--
4/4	NCAA Regional Final	--	--	--	--	--
4/17	NCAA Semifinal	--	--	--	--	--
4/18	NCAA Championship Final	--	--	--	--	--
Season Average		9.900	9.850	--	9.975	--
Season High		9.900	9.850	--	9.975	--
Career High		9.900	9.850	--	9.975	--

Reagan Campbell

		Vault	Bars	Beam	Floor	A-A
1/8	#15 Arkansas	--	--	9.775	--	--
1/15	at Arkansas	--	--	--	--	--
1/22	Georgia	--	--	--	--	--
1/29	at Auburn	--	--	--	--	--
2/12	Florida	--	--	--	--	--
2/19	at Alabama	--	--	--	--	--
2/26	at Kentucky	--	--	--	--	--
3/5	Missouri	--	--	--	--	--
3/21	SEC Championships	--	--	--	--	--
4/3	NCAA Regional Second Round	--	--	--	--	--
4/4	NCAA Regional Final	--	--	--	--	--
4/17	NCAA Semifinal	--	--	--	--	--
4/18	NCAA Championship Final	--	--	--	--	--
Season Average		--	--	--	--	--
Season High		--	--	9.775	--	--
Career High		--	--	9.975	9.925	--

Rebecca D'Antonio

		Vault	Bars	Beam	Floor	A-A
1/8	#15 Arkansas	--	--	--	--	--
1/15	at Arkansas	--	--	--	--	--
1/22	Georgia	--	--	--	--	--
1/29	at Auburn	--	--	--	--	--
2/12	Florida	--	--	--	--	--
2/19	at Alabama	--	--	--	--	--
2/26	at Kentucky	--	--	--	--	--
3/5	Missouri	--	--	--	--	--
3/21	SEC Championships	--	--	--	--	--
4/3	NCAA Regional Second Round	--	--	--	--	--
4/4	NCAA Regional Final	--	--	--	--	--
4/17	NCAA Semifinal	--	--	--	--	--
4/18	NCAA Championship Final	--	--	--	--	--
Season Average		--	--	--	--	--
Season High		--	--	--	--	--
Career High		--	--	--	--	--

BRIDGET DEAN

		Vault	Bars	Beam	Floor	A-A
1/8	#15 Arkansas	--	--	9.900*	9.625	--
1/15	at Arkansas	--	--	--	--	--
1/22	Georgia	--	--	--	--	--
1/29	at Auburn	--	--	--	--	--
2/12	Florida	--	--	--	--	--
2/19	at Alabama	--	--	--	--	--
2/26	at Kentucky	--	--	--	--	--
3/5	Missouri	--	--	--	--	--
3/21	SEC Championships	--	--	--	--	--
4/3	NCAA Regional Second Round	--	--	--	--	--
4/4	NCAA Regional Final	--	--	--	--	--
4/17	NCAA Semifinal	--	--	--	--	--
4/18	NCAA Championship Final	--	--	--	--	--
Season Average		--	--	--	--	--
Season High		--	--	9.900	9.625	--
Career High		--	9.900	9.900	9.875	--

CHRISTINA DESIDERIO

		Vault	Bars	Beam	Floor	A-A
1/8	#15 Arkansas	--	--	9.875	9.850	--
1/15	at Arkansas	--	--	--	--	--
1/22	Georgia	--	--	--	--	--
1/29	at Auburn	--	--	--	--	--
2/12	Florida	--	--	--	--	--
2/19	at Alabama	--	--	--	--	--
2/26	at Kentucky	--	--	--	--	--
3/5	Missouri	--	--	--	--	--
3/21	SEC Championships	--	--	--	--	--
4/3	NCAA Regional Second Round	--	--	--	--	--
4/4	NCAA Regional Final	--	--	--	--	--
4/17	NCAA Semifinal	--	--	--	--	--
4/18	NCAA Championship Final	--	--	--	--	--
Season Average		--	--	9.875	9.850	--
Season High		--	--	9.875	9.850	--
Career High		--	--	9.950	9.900	--

2021 LSU Gymnastics - Week 2 at Arkansas

2021 LSU GYMNASTICS INDIVIDUAL RESULTS AND STATISTICS

Olivia Dunne

		Vault	Bars	Beam	Floor	A-A
1/8	#15 Arkansas	--	9.875*	--	--	--
1/15	at Arkansas	--	--	--	--	--
1/22	Georgia	--	--	--	--	--
1/29	at Auburn	--	--	--	--	--
2/12	Florida	--	--	--	--	--
2/19	at Alabama	--	--	--	--	--
2/26	at Kentucky	--	--	--	--	--
3/5	Missouri	--	--	--	--	--
3/21	SEC Championships	--	--	--	--	--
4/3	NCAA Regional Second Round	--	--	--	--	--
4/4	NCAA Regional Final	--	--	--	--	--
4/17	NCAA Semifinal	--	--	--	--	--
4/18	NCAA Championship Final	--	--	--	--	--
Season Average		--	9.875	--	--	--
Season High		--	9.875	--	--	--
Career High		--	9.875	--	--	--

SAMI DURANTE

		Vault	Bars	Beam	Floor	A-A
1/8	#15 Arkansas	--	9.900	9.700	--	--
1/15	at Arkansas	--	--	--	--	--
1/22	Georgia	--	--	--	--	--
1/29	at Auburn	--	--	--	--	--
2/12	Florida	--	--	--	--	--
2/19	at Alabama	--	--	--	--	--
2/26	at Kentucky	--	--	--	--	--
3/5	Missouri	--	--	--	--	--
3/21	SEC Championships	--	--	--	--	--
4/3	NCAA Regional Second Round	--	--	--	--	--
4/4	NCAA Regional Final	--	--	--	--	--
4/17	NCAA Semifinal	--	--	--	--	--
4/18	NCAA Championship Final	--	--	--	--	--
Season Average		--	9.900	9.700	--	--
Season High		--	9.900	9.700	--	--
Career High		9.775	9.950	9.900	--	--

SARAH EDWARDS

		Vault	Bars	Beam	Floor	A-A
1/8	#15 Arkansas	9.875	--	--	9.875	--
1/15	at Arkansas	--	--	--	--	--
1/22	Georgia	--	--	--	--	--
1/29	at Auburn	--	--	--	--	--
2/12	Florida	--	--	--	--	--
2/19	at Alabama	--	--	--	--	--
2/26	at Kentucky	--	--	--	--	--
3/5	Missouri	--	--	--	--	--
3/21	SEC Championships	--	--	--	--	--
4/3	NCAA Regional Second Round	--	--	--	--	--
4/4	NCAA Regional Final	--	--	--	--	--
4/17	NCAA Semifinal	--	--	--	--	--
4/18	NCAA Championship Final	--	--	--	--	--
Season Average		9.875	--	--	9.875	--
Season High		9.875	--	--	9.875	--
Career High		9.950	--	--	9.900	--

OLIVIA GUNTER

		Vault	Bars	Beam	Floor	A-A
11/8	#15 Arkansas	--	--	--	--	--
1/15	at Arkansas	--	--	--	--	--
1/22	Georgia	--	--	--	--	--
1/29	at Auburn	--	--	--	--	--
2/12	Florida	--	--	--	--	--
2/19	at Alabama	--	--	--	--	--
2/26	at Kentucky	--	--	--	--	--
3/5	Missouri	--	--	--	--	--
3/21	SEC Championships	--	--	--	--	--
4/3	NCAA Regional Second Round	--	--	--	--	--
4/4	NCAA Regional Final	--	--	--	--	--
4/17	NCAA Semifinal	--	--	--	--	--
4/18	NCAA Championship Final	--	--	--	--	--
Season Average		--	--	--	--	--
Season High		--	--	--	--	--
Career High		--	--	--	9.850	--

Kiya Johnson

		Vault	Bars	Beam	Floor	A-A
1/8	#15 Arkansas	9.850	9.825	9.275	10.000	38.950
1/15	at Arkansas	--	--	--	--	--
1/22	Georgia	--	--	--	--	--
1/29	at Auburn	--	--	--	--	--
2/12	Florida	--	--	--	--	--
2/19	at Alabama	--	--	--	--	--
2/26	at Kentucky	--	--	--	--	--
3/5	Missouri	--	--	--	--	--
3/21	SEC Championships	--	--	--	--	--
4/3	NCAA Regional Second Round	--	--	--	--	--
4/4	NCAA Regional Final	--	--	--	--	--
4/17	NCAA Semifinal	--	--	--	--	--
4/18	NCAA Championship Final	--	--	--	--	--
Season Average		9.850	9.825	9.275	10.000	38.950
Season High		9.850	9.825	9.275	10.000	38.950
Career High		10.000	9.950	10.000	10.000	39.750

Lexie Nibbs

		Vault	Bars	Beam	Floor	A-A
1/8	#15 Arkansas	--	--	--	--	--
1/15	at Arkansas	--	--	--	--	--
1/22	Georgia	--	--	--	--	--
1/29	at Auburn	--	--	--	--	--
2/12	Florida	--	--	--	--	--
2/19	at Alabama	--	--	--	--	--
2/26	at Kentucky	--	--	--	--	--
3/5	Missouri	--	--	--	--	--
3/21	SEC Championships	--	--	--	--	--
4/3	NCAA Regional Second Round	--	--	--	--	--
4/4	NCAA Regional Final	--	--	--	--	--
4/17	NCAA Semifinal	--	--	--	--	--
4/18	NCAA Championship Final	--	--	--	--	--
Season Average		--	--	--	--	--
Season High		--	--	--	--	--
Career High		9.775	--	--	--	--

Maddie Rau

		Vault	Bars	Beam	Floor	A-A
1/8	#15 Arkansas	--	--	--	--	--
1/15	at Arkansas	--	--	--	--	--
1/22	Georgia	--	--	--	--	--
1/29	at Auburn	--	--	--	--	--
2/12	Florida	--	--	--	--	--
2/19	at Alabama	--	--	--	--	--
2/26	at Kentucky	--	--	--	--	--
3/5	Missouri	--	--	--	--	--
3/21	SEC Championships	--	--	--	--	--
4/3	NCAA Regional Second Round	--	--	--	--	--
4/4	NCAA Regional Final	--	--	--	--	--
4/17	NCAA Semifinal	--	--	--	--	--
4/18	NCAA Championship Final	--	--	--	--	--
Season Average		--	--	--	--	--
Season High		--	--	--	--	--
Career High		9.850	--	--	--	--

Kai Rivers

		Vault	Bars	Beam	Floor	A-A
1/8	#15 Arkansas	--	--	--	--	--
1/15	at Arkansas	--	--	--	--	--
1/22	Georgia	--	--	--	--	--
1/29	at Auburn	--	--	--	--	--
2/12	Florida	--	--	--	--	--
2/19	at Alabama	--	--	--	--	--
2/26	at Kentucky	--	--	--	--	--
3/5	Missouri	--	--	--	--	--
3/21	SEC Championships	--	--	--	--	--
4/3	NCAA Regional Second Round	--	--	--	--	--
4/4	NCAA Regional Final	--	--	--	--	--
4/17	NCAA Semifinal	--	--	--	--	--
4/18	NCAA Championship Final	--	--	--	--	--
Season Average		--	--	--	--	--
Season High		--	--	--	--	--
Career High		9.900	9.900	9.950	--	--

2021 LSU GYMNASTICS INDIVIDUAL RESULTS AND STATISTICS

Alyona Shchennikova

		Vault	Bars	Beam	Floor	A-A
1/8	#15 Arkansas	9.300*	9.725	--	9.650*	--
1/15	at Arkansas	--	--	--	--	--
1/22	Georgia	--	--	--	--	--
1/29	at Auburn	--	--	--	--	--
2/12	Florida	--	--	--	--	--
2/19	at Alabama	--	--	--	--	--
2/26	at Kentucky	--	--	--	--	--
3/5	Missouri	--	--	--	--	--
3/21	SEC Championships	--	--	--	--	--
4/3	NCAA Regional Second Round	--	--	--	--	--
4/4	NCAA Regional Final	--	--	--	--	--
4/17	NCAA Semifinal	--	--	--	--	--
4/18	NCAA Championship Final	--	--	--	--	--
Season Average		9.300	9.725	--	9.650	--
Season High		9.300	9.725	--	9.650	--
Career High		9.300	9.950	9.825	9.650	--