



Dominant along the wall of the Player's Lounge in the Lawton Room is the Tigers & The NFL display. Helmets from each of the 31 NFL franchises are on display with a chronological list of Tigers who have played for each team.



Kevin Faulk graduated in three years at LSU and was chosen in the second round of the 1999 NFL Draft.



The Pittsburgh Steelers picked **Alan Faneca** in the first round of the 1998 NFL Draft after the offensive guard was named the Best Blocker in the SEC.

Tiger Graduate Assistant Coach **Eugene Daniel** enjoyed a 14-year NFL career from 1984-97, spending 13 years with the Indianapolis Colts.



Gabe Northern was an Academic All-SEC selection at LSU and now a starter in the NFL.



Kenny Mixon (1) is a starter for the Miami Dolphins.

Did you know?

LSU has produced 23 NFL first round draft picks, which ranks among the top 20 in all of college football.

Current Tigers in the NFL

PLAYER	TEAM	POS.
Josh Booty	Seattle Seahawks	QB
Chris Cummings	Detroit Lions	CB
Cedric Donaldson	Chicago Bears	CB
Alan Faneca	Pittsburgh Steelers	G
Kevin Faulk	New England Patriots	RB
Larry Foster	Detroit Lions	WR
Raion Hill	New England Patriots	DB
Al Jackson	Dallas Cowboys	G
Greg Jackson	San Diego Chargers	DB
Tory James	Oakland Raiders	DB
Reggie Jones	San Diego Chargers	WR
Eddie Kennison	Denver Broncos	WR
David LaFleur	Dallas Cowboys	TE
Anthony Marshall	Minnesota Vikings	S
Kevin Mawae	New York Jets	G
Todd McClure	Atlanta Falcons	C
Anthony McFarland	Tampa Bay Buccaneers	DT
Rondell Mealey	Green Bay Packers	RB
Arnold Miller	Cleveland Browns	DE
Kenny Mixon	Miami Dolphins	DE
Gabe Northern	Minnesota Vikings	DE
Marcus Price	New Orleans Saints	T
Wade Richey	San Diego Chargers	K
Mark Roman	Cincinnati Bengals	DB
Denard Walker	Denver Broncos	CB
Joe Wesley	San Francisco 49ers	LB
Chuck Wiley	Atlanta Falcons	LB
Louis Williams	Carolina Panthers	OL
Brandon Winey	Miami Dolphins	T



Dalton Hilliard capped his career as the leading rusher in LSU history, then went on to become the second-leading rusher in New Orleans Saints history.



THIS IS LSU

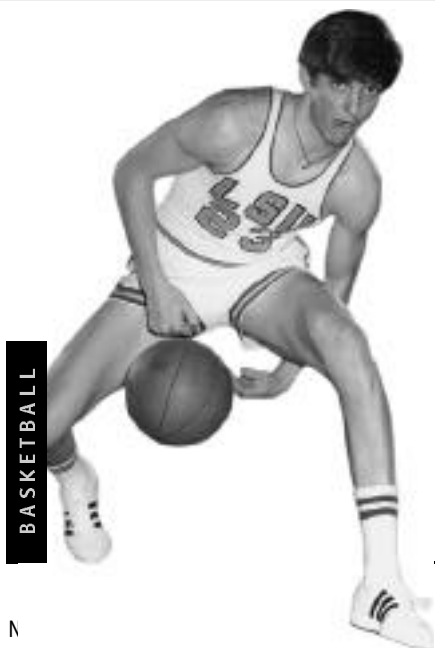

BASKETBALL

still holds the NCAA record for career points with 3,667 and for career scoring average with 44.2 points a game. Maravich was selected the National Player of the Year in 1970 after leading the Tigers to the NIT Final Four. He scored 50+ points an amazing 28 times. After LSU he went on to a 10-year professional career and was selected as one of the NBA's 50 greatest players in 1997.



FOOTBALL

Billy Cannon

One of the true legends of college football in the South, Cannon was the 1959 Heisman Trophy winner that helped the Tigers to the 1958 national title. Cannon's most memorable performance came in 1959 against Ole Miss. The top-ranked Tigers trailed No. 3 Ole Miss 3-0 in the fourth quarter when Cannon fielded a punt, broke seven tackles and returned it 89 yards as the Tigers went on to win 7-3. He went on to a successful 11-year professional career.

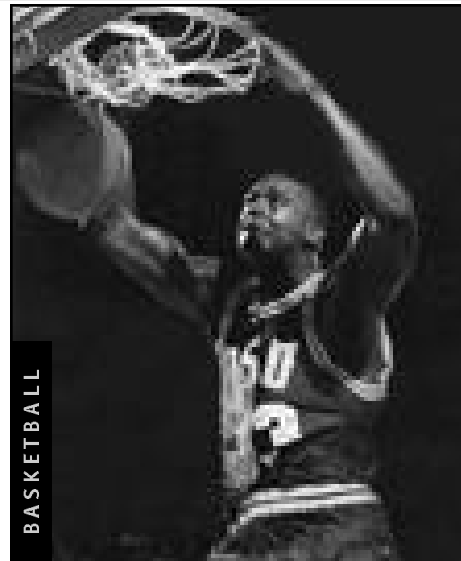

BASKETBALL

Shaquille O'Neal

Was the first pick in the 1992 NBA Draft. He was named MVP of the league and the Finals in 2000 after leading the Los Angeles Lakers to the World Championship. At LSU, O'Neal averaged 21.6 points and 13.6 rebounds for his career, and in 1991, he was named the World's Amateur Athlete of the Year as well as SEC Athlete of the Year and National Player of the Year. In 1997, he was named as one of the top 50 players in NBA history.

LSU GREATS

Retired Numbers

The five athletes on this page are the only athletes to have their jerseys retired by LSU. Basketball has retired the No. 23 for Pete Maravich, No. 50 for Bob Pettit, Jr., and No. 33 for Shaquille O'Neal. Football's only retired jersey is the No. 20 worn by Billy Cannon, while baseball retired the No. 15 this spring in honor of longtime coach and current athletic director Skip Bertman.



BASKETBALL

Bob Pettit, Jr.

Led LSU to its first NCAA Final Four in 1953 and he later became the first player in NBA history to exceed the 20,000-plus point barrier. Pettit is a member of the NBA Hall of Fame and in 1997 he was named as one of the top 50 players in NBA history.

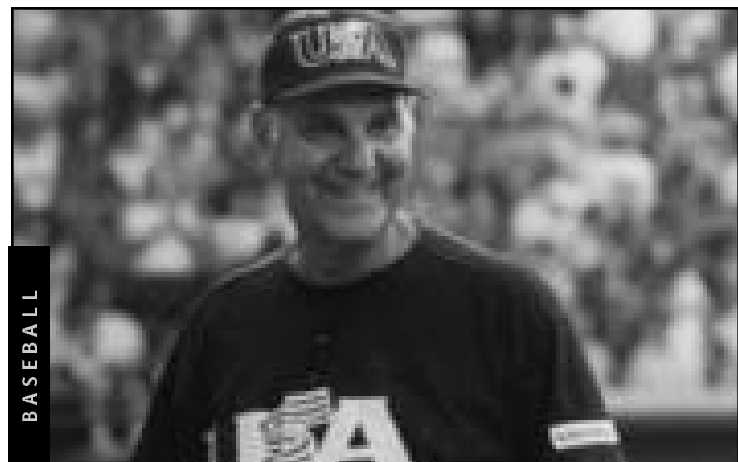

BASEBALL

Skip Bertman

A legend in the college baseball ranks, Bertman created a dynasty at LSU, guiding the Tigers to five national titles in a 10-year stretch from 1991-2000. He also skippered the United States to a bronze medal at the 1996 Olympics in Atlanta and was an assistant on the gold medal-winning U.S. squad in Seoul, Korea in 1988. Bertman retired from coaching following the 2001 season and is currently the LSU athletic director.

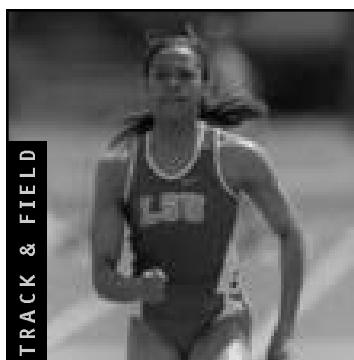

TRACK & FIELD

Peta-Gaye Dowdie

A 19-time All-American. Dowdie was a member of three NCAA Championship teams during her time at LSU and went on to compete for her native Jamaica at the 2000 Sydney Olympics.



BASKETBALL

Marie Ferdinand

The eighth pick overall in the 2001 WNBA draft by the Utah Starzz. A First-Team All-American in 2000-01 and helped the Lady Tigers to the Elite Eight in 2000 and to the NCAA Tournament four times.



BASEBALL

Eddy Furniss

Member of two National Champion LSU baseball teams, he owns the LSU and SEC records for career hits, doubles, home runs and RBI. Won the 1998 Dick Howser Award as the nation's top player.

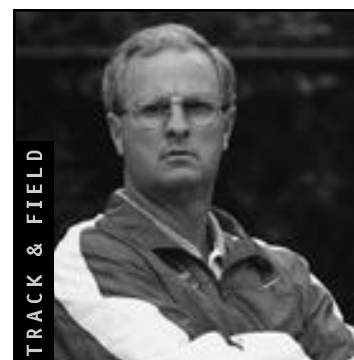

TRACK & FIELD

Pat Henry

Has led the LSU track and field program to 21 national championships and 19 SEC titles.

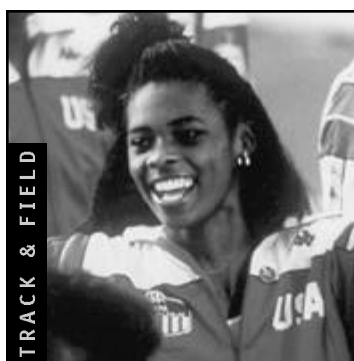

TRACK & FIELD

Esther Jones

A 21-time All-American while at LSU. Won a gold medal in the 4x100 meter relay team in Barcelona in 1992.



BASEBALL

Ben McDonald

Named National Player of the Year in 1989 and he was later the first player chosen in the Major League Baseball Draft by the Baltimore Orioles.



BASEBALL

Warren Morris

Ninth inning game-winning home run lifted LSU to the national title in 1996. Morris is currently the starting second baseman for the Pittsburgh Pirates.

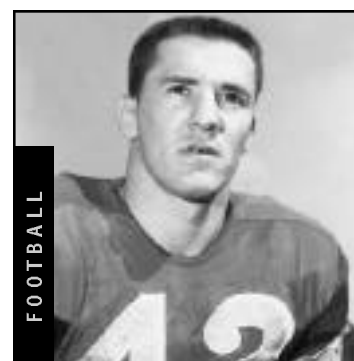

FOOTBALL

Jimmy Taylor

Tiger All-American fullback in 1957. Taylor became a Hall of Famer with the Green Bay Packers and was on both Super Bowl winners under Vince Lombardi.

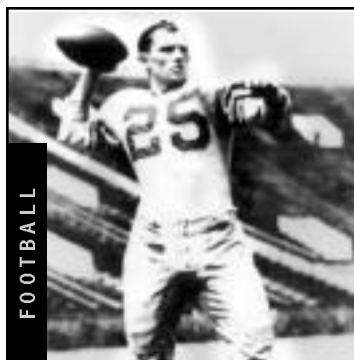

FOOTBALL

Y.A. Tittle

A standout quarterback for the Tigers from 1944-47. Tittle went on to a Hall of Fame NFL career spanning 15 seasons where he was selected NFL MVP on two occasions ('57 and '62).

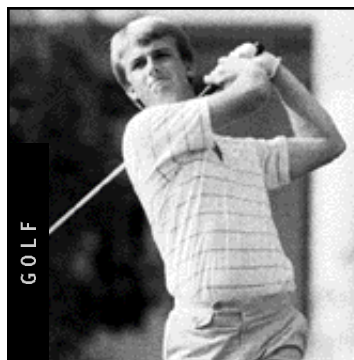

GOLF

David Toms

The two-time SEC Player of the Year, Toms has gone on to a successful career on the PGA Tour. Among his PGA Tour victories was a thrilling win at the Compaq Classic in New Orleans in May.



FOOTBALL

Steve Van Buren

A halfback for the Tigers from 1941-43, Van Buren was an All-SEC selection in 1943, helping LSU to an Orange Bowl victory. An NFL Hall of Famer who enjoyed an eight-year career with the Eagles.



BASEBALL

Todd Walker

Capped his LSU career as the SEC's all-time leader in hits, runs, RBIs, and total bases. Walker, who is a member of the All-Time College World Series Team, led LSU to the national title in 1993.



THIS IS LSU



Two-time NBA champion and 2000 league MVP Shaquille O'Neal joined the long list of prominent LSU alumni when he earned his degree in General Studies in December 2000.

PROMINENT LSU ALUMNI

While LSU continues to make its mark on the playing field, winning 36 national titles the state's flagship University continues to be a breeding ground for some of the greatest minds in the world past and present.



Reinosuke Hara who did research at LSU in the 1950's and then later received the honorary **Doctorate of Science degree** from LSU in 1992, is **Vice-Chairman of Seiko Instruments**.



Jim Flores graduated from LSU and currently is the **Vice Chairman of OceanEnergy**, the World's Leader in Oil Exploration, based in Houston, Texas.



Lod Cook graduated from LSU with a bachelor's degree in Mathematics in 1955 and then earned his Master's degree in Petro Engineering in 1955. Cook served as **CEO of ARCO** for nine years and he currently serves as **co-Chairman of Global Crossing**, a company that boasts 12,000 employees and revenues of \$12 billion.



Lod Cook was the lead donor for the **Lod Cook Alumni Center** on the LSU Campus and in 1994 three of his friends, former Presidents of the United States **Jimmy Carter, George Bush and Gerald Ford** came to LSU for the dedication of the Alumni Center.



Mary L. Landrieu on Jan. 7, 1997 became the **first woman from Louisiana** elected to a full term in the **United States Senate**.



Dr. James Andrews is a **world-renowned orthopedic surgeon**. Andrews is a 1963 graduate of LSU and a 1967 graduate of LSU Medical School. While at LSU, Andrews **won the SEC indoor and outdoor titles in the pole vault**.



Harry Longwell graduated from LSU in 1963 with a Bachelor's degree in Petroleum Engineering and currently is **Executive Vice President of ExxonMobil**.



Kevin Faulk excelled in both the classroom and on the playing field as he graduated in just **3 years**. Faulk is currently a member of the **New England Patriots of the NFL**.



Carlos Roberto Flores is currently **president of Honduras**, a position to which he was elected in 1997. Flores is married to the former Mary Carol Flake, also an alumnus of LSU.

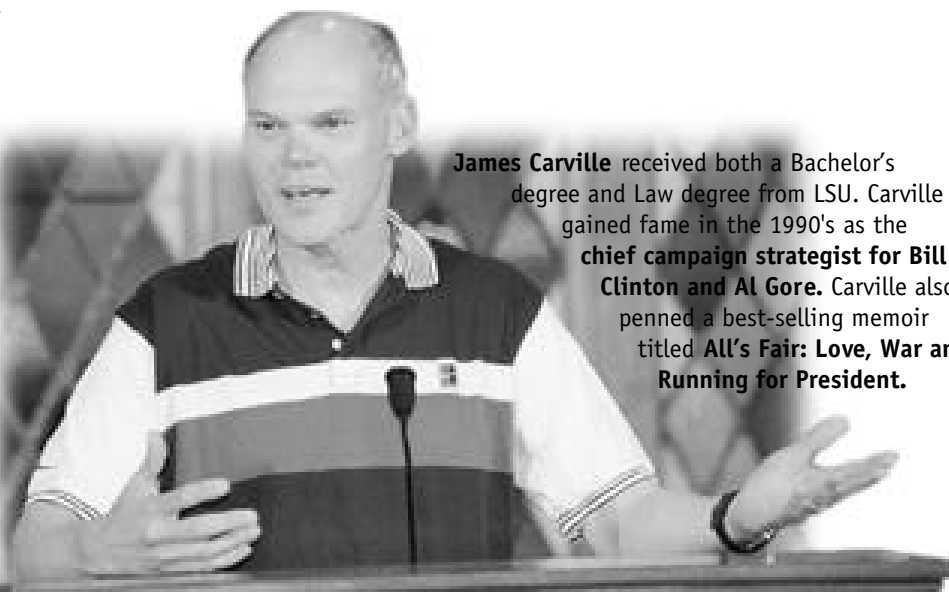

James Carville received both a Bachelor's degree and Law degree from LSU. Carville gained fame in the 1990's as the **chief campaign strategist for Bill Clinton and Al Gore**. Carville also penned a best-selling memoir titled **All's Fair: Love, War and Running for President**.

OTHER NOTABLE ALUMNI

- **Elizabeth Ashley**, actress
- **John Ed Bradley**, novelist and Sports Illustrated writer.
- U.S. Senator **John Breaux**
- **Bill Conti**, Academy Award-winning Hollywood composer
- **Max Faget**, a graduate of LSU in the 1940's, has often been called the "Father of Manned Spacecraft." Faget, LSU's Alumnus of the Year, designed the Gemini and Mercury spacecraft

both of which served a significant role in America's quest to put a man on the moon.

- Current **Louisiana Governor Mike Foster** graduated from LSU with a Bachelor's degree in 1952.
- **Julie Giroux**, Emmy Award-winning composer
- **Anthony McFarland** received his degree from LSU in the Spring of 1999 a month after being selected in the first round of the **NFL Draft** by **Tampa Bay**.

- A journalism graduate from LSU in 1966, **Thomas O. Ryder** is Chairman of the Board of the American Express Publishing Corporation.
- **Dolores Spikes**, president of the University of Maryland-Eastern Shore
- **Joanne Woodward**, Academy Award-winning actress
- Seven **LSU** petroleum engineering alumni are **heads of major oil companies**.



THIS IS LSU



Tiger Stadium

ATHLETIC FACILITIES

Tennis

W.T. "Dub" Robinson Stadium



Softball

Tiger Park

Soccer

LSU Soccer Park





Baseball

Alex Box Stadium



Administration

Athletic Administration Building



Swimming & Diving

LSU Natatorium

Basketball Volleyball Gymnastics

Pete Maravich Assembly Center



Track & Field

Bernie Moore Track Stadium





TIGER PRIDE

not pictured: Trinise Cravinas, Candace Ricard, Brooke Stoute, Yonka Triche

The Tiger Pride consists of students who attend LSU on a full-time basis. The organization assists the LSU football program while providing prospective student-athletes with information on all aspects of student life at LSU.

In its third year of existence, the Tiger Pride also is involved in several community service activities. In addition, members of the Tiger Pride benefit from workshops and guest speakers that focus on career development.

Sharon Lewis and Annette Lowery serve as the coordinators of the group.



Larie Acosta



Nicole Amstutz



Sonja Ardoin



Felecia Arvie



Leta Broussard



Katie Callaway



Jessica Cascio

SPONSORS



Sharon Lewis
Sponsor



Annette Lowery
Sponsor



Jasmine Curtis



Lauren Dedeaux



Taryn Favaron



Kelly Garrett



Kim Hawkins



Christina Herrera



Karla Johnson



Laurie Knight



Erika Kolniak



Angela Meredith



Emily Morrow



Ingrid Patin



Renata Pennington



Allie Prest



Donna Redmond



Charlee Renaud



Kati Roper



Lorrie Russell



Haleh Samadnouri



Monique Sam



Tiffany Shorter



Brandi St. Julien



Erin St. Pierre



Marisa Sylvester



Angela Trumbaturi



The Premier Conference In College Football?

It's difficult to argue against that. The SEC placed an NCAA-record nine teams in bowl games in 2000, led the nation in attendance once again and continued to set the standard in non-conference play.



The SOUTHEASTERN CONFERENCE

- The SEC sent an NCAA record **nine teams to post-season bowls** in 2000. The SEC sent eight teams to post-season bowls in 1999 and 2000. At the time, it was the first time eight teams from one conference had been to post-season bowls.

- In 2000, over five million fans passed through the turnstiles at SEC stadiums. A total of 5,197,344 fans attended 75 home games in 2000, an average of 69,298, also tops in the nation. SEC stadiums were filled to an average of **94.8 percent of capacity** for each home game in 2000, also highest in the nation.

- The SEC distributed approximately \$73.2 million to the 12 league institutions in the revenue sharing plans for the 1999-2000 fiscal year. The figure is the **highest in league history**. The money is generated from football television, bowls, SEC Football Championship Game, basketball television, the SEC Men's and Women's Basketball Tournament and the NCAA Championships.

- The SEC was the **first to develop** the conference championship football game on the NCAA Division I-A level in 1992. The 10th SEC Football Championship Game will be played on Dec. 1 at the Georgia Dome in Atlanta. The game will be televised by CBS Sports.

- The 12 schools of the Southeastern Conference have appeared in 309 post-season bowl games, by **far more than any other conference**. The next closest league is the Big 12 with 257 appearances. The SEC has a 51.3 winning percentage in bowl games and, during the last five seasons, have posted an 22-14 bowl record, for a 61.1 winning percentage.

THE NATION'S BEST CONFERENCE

The SEC was 27-9 (.750) in non-conference regular season games last season, tied for first in the nation. In the 1990s, the SEC was 309-108-5 (.738) in non-conference contests.

Below is a composite record of how each conference has fared since 1990 (not including bowl games):

CONFERENCE	W-L-T	PCT.
Southeastern	336-117-5	.739
Big 12	143-70	.671
Atlantic Coast	237-125-4	.653
Big Ten	276-146-6	.652
Big Eight	138-74-4	.648
Pacific 10	247-140-4	.637
Big East	216-171-3	.558
Mountain West	36-33	.522
Southwest	100-96-5	.509
Western Athletic	223-247-4	.475
Conference USA	94-105	.472
Mid-American	118-233-6	.339
Big West	144-297-3	.328

- Seven SEC schools placed in the top 11 in average attendance, according to the NCAA. Tennessee led all SEC schools, averaging 107,595 fans per outing. Only Michigan had a higher average than the Vols. **LSU was fifth in the nation**, followed by Florida sixth, Georgia seventh, Alabama eighth, Auburn ninth and South Carolina 11th.

- The SEC tied the Big East Conference for the **highest winning percentage in non-conference games** during the 2000 regular season. The SEC posted a 27-9 mark (.750) while the Big East was 24-8 (.750).

- Seven SEC teams finished in the final **Top 25** of the Associated Press and USA Today/ESPN polls. **LSU was 22nd in the AP**. It marked the second straight year that the SEC had seven teams in the final polls and also the second time in SEC history.

- The SEC has placed more teams in the final AP **Top 10** poll since 1990 than any other conference. The league has been in the AP Top 10 a total of 23 times since 1990, while the Big 12 is second with 21 appearances and the Big Ten third at 18.