

# Yearly Defensive Statistics (Opponents vs. LSU Defense)

INTRO

THE CHAMPIONS

THIS IS LSU

PLAYERS

COACHES

PREVIEW

REVIEW

RECORDS

HONORS

HISTORY

LSU

MEDIA

	GMS	PLAYS	YARDS	YPG	RUSHES	YARDS	YPG	YPC	TDS	ATTEMPTS	COMP.	YARDS	YPG	COMP%	TDS	INTS.
2003	<b>14</b>	877	3,528	252.0	400	938	67.0	2.3	5	477	213	2,590	185.0	44.7	12	21
2002	13	825	3,728	286.8	464	1,743	134.1	3.76	16	361	163	1,985	152.7	45.1	13	17
2001	12	832	4,752	396.0	375	1,399	116.6	3.73	9	457	261	3,353	279.4	57.1	25	18
2000	11	788	3,861	351.0	387	1,483	134.8	3.83	9	401	220	2,378	216.2	54.9	15	9
1999	11	800	3,840	349.1	452	1,675	152.3	3.71	18	200	188	2,165	196.8	94.0	11	17
1998	11	760	4,496	408.7	421	1,462	132.9	3.47	12	339	213	3,034	275.8	62.8	23	9
1997	11	788	3,821	347.4	384	1,274	115.8	3.32	13	404	203	2,547	231.5	50.2	11	14
1996	11	740	3,533	321.2	434	1,686	153.3	3.88	16	306	150	1,847	167.9	49.0	9	10
1995	11	789	3,398	308.9	446	1,491	135.5	3.34	11	343	158	1,907	173.4	46.1	8	13
1994	11	711	3,211	291.9	412	1,874	170.4	4.55	14	299	162	1,746	158.7	54.2	9	15
1993	11	734	4,353	395.7	434	2,149	195.4	4.95	20	300	176	2,204	200.4	58.7	20	13
1992	11	830	4,110	373.6	551	2,332	212.0	4.23	21	279	149	1,778	161.6	53.4	8	11
1991	11	789	4,229	384.5	548	2,676	243.3	4.88	22	241	125	1,782	162.0	51.9	11	11
1990	11	755	3,739	339.9	511	2,528	229.8	4.95	20	244	122	1,395	126.8	50.0	8	19
1989	11	800	4,172	379.3	504	2,166	196.9	4.30	23	296	173	2,006	182.4	58.4	5	14
1988	11	729	3,216	292.4	390	1,463	133.0	3.75	9	339	168	1,956	177.8	49.6	6	15
1987	11	749	3,530	320.9	439	1,726	156.9	3.93	8	310	169	1,804	164.0	54.5	9	11
1986	11	748	3,528	320.7	430	1,672	152.0	3.89	8	320	181	2,112	192.0	56.6	9	26
1985	11	751	3,336	303.3	388	1,428	129.8	3.68	6	363	185	2,158	196.2	51.0	6	20
1984	11	842	3,812	346.5	483	1,771	161.0	3.67	12	359	178	2,041	185.5	49.6	7	<b>27</b>
1983	11	751	3,589	326.3	489	1,863	169.4	3.81	19	262	145	1,726	156.9	55.3	11	16
1982	11	704	2,707	246.1	406	1,004	91.3	2.47	6	298	157	1,703	154.8	52.7	12	13
1981	11	762	3,698	336.2	561	2,096	190.5	3.74	26	201	105	1,602	145.6	52.2	16	11
1980	11	763	3,067	278.8	537	1,925	175.0	3.58	16	226	91	1,142	103.8	40.3	7	15
1979	11	793	3,336	303.3	528	1,784	162.2	3.38	7	265	120	1,552	141.1	45.3	10	14
1978	11	749	3,122	283.8	492	1,570	142.7	3.19	9	257	114	1,552	141.1	44.4	8	20
1977	11	735	3,504	318.5	504	2,024	184.0	4.02	15	231	105	1,480	134.5	45.5	7	15
1976	11	702	2,564	233.1	504	1,568	142.5	3.11	11	198	82	996	90.5	41.4	6	13
1975	11	771	3,121	283.7	558	1,919	174.5	3.44	13	213	89	1,202	109.3	41.8	10	13
1974	11	728	2,934	266.7	555	1,960	178.2	3.53	13	173	75	974	88.5	43.4	5	6
1973	11	662	3,021	274.6	460	1,554	141.3	3.38	10	202	91	1,467	133.4	45.0	9	14
1972	11	674	2,853	259.4	462	1,561	141.9	3.38	9	212	91	1,292	117.5	42.9	3	15
1971	11	695	2,798	254.4	472	1,690	153.6	3.58	12	223	101	1,108	100.7	45.3	4	17
1970	11	746	2,689	244.5	356	574	52.2	1.61	2	390	187	2,115	192.3	47.9	8	25
1969	10	714	2,802	280.2	384	<b>384</b>	<b>38.9</b>	<b>1.1</b>	5	361	166	1,896	189.6	46.0	8	18
1968	10	693	2,779	277.9	401	1,096	109.6	2.73	6	292	134	1,683	168.3	45.9	10	13
1967	10	683	2,777	277.7	459	1,460	146.0	3.18	8	224	109	1,317	131.7	48.7	6	10
1966	10	611	2,306	230.6	398	1,077	107.7	2.71	8	213	105	1,229	122.9	49.3	6	11
1965	10	628	2,452	245.2	373	997	99.7	2.67	12	255	126	1,455	145.5	49.4	8	16
1964	10	532	1,757	175.7	390	1,068	106.8	2.74	6	<b>142</b>	61	689	68.9	43.0	2	9
1963	10	575	2,163	216.3	404	1,013	101.3	2.51	-	171	91	1,150	115.0	53.2	-	9
1962	10	579	2,062	206.2	349	832	83.2	2.38	-	230	114	1,230	123.0	49.6	-	14
1961	10	564	1,703	170.3	386	794	79.4	2.06	-	178	81	909	90.9	45.5	-	18
1960	10	581	1,979	197.9	434	1,199	119.9	2.76	-	147	62	780	78.0	42.2	-	17
1959	10	625	1,432	143.2	456	908	90.8	1.99	-	169	<b>56</b>	<b>524</b>	<b>52.4</b>	<b>33.1</b>	-	13
1958	10	623	1,914	191.4	460	1,131	113.1	2.46	5	163	69	783	78.3	42.3	3	16

NOTE: Bowl games are not included in stats until 2002.

Bold face indicates school record.



NCAA RECORD HOLDERS



**PUNTING - NCAA RECORD**  
**Chad Kessler**

HIGHEST AVERAGE PER PUNT - SEASON (MIN. 36-39 PUNTS)  
1997, 50.3, (39 for 1,961)



**TOTAL KICK RETURNS - NCAA RECORD**  
**Pinky Rohm**

MOST TOUCHDOWNS SCORED ON KICK RETURNS - SEASON  
5 1937, (3 punts, 2 kickoffs)  
(tied with Robert Woods, Grambling, 1997)

NCAA Annual Leaders from LSU



**RECEIVING**  
**Ken Kavanaugh**  
1939, 30 catches (467 yards)



**SCORING**  
**Steve Van Buren**  
1943, 98 points (14 TDs, 14 PAT)



**FIELD GOALS**  
**Doug Moreau**  
1964, .650 (13 of 20)

**RECEIVING**  
**Josh Reed**  
2002, 145.0 yards per game  
(94 rec. for 1,740 yards)



**PUNT RETURN**  
**Skyler Green**  
2003, 18.5 per return  
(25 returns for 462 yards)

# SEC Leaders from LSU



Kevin Faulk



LaBrandon Toefield

## SEC Record Holders

### RUSHING

- ▶ **YARDS PER RUSH - GAME (MIN. 10 RUSHES)**  
19.6 Harvey Williams, vs. Rice, 1987 (196 on 10 att.)
- ▶ **ALL-PURPOSE YARDS - SEASON**  
2,120 Domanick Davis, 2002 (931 rush, 130 rec., 499 PR, 560 KOR)
- ▶ **ALL-PURPOSE YARDS - SEASON AVERAGE**  
191.7 Kevin Faulk, 1998 (2,109 in 11 games)
- ▶ **ALL-PURPOSE YARDS - CAREER**  
6,833 Kevin Faulk, 1995-98 (4,557 rush, 600 rec., 832 PR, 844 KOR)

### RECEIVING

- ▶ **RECEIVING YARDS - SEASON**  
1,740 Josh Reed, 2001 (94 for 1,740)
- ▶ **RECEIVING YARDS - GAME**  
293 Josh Reed vs. Alabama, 2001
- ▶ **RECEPTIONS - GAME**  
19 Josh Reed vs. Alabama, 2001
- ▶ **YARD PER GAME**  
145.0 Josh Reed, 2001 (94 for 1,740)
- ▶ **YARDS PER CATCH - SEASON (MIN. 50 CATCHES)**  
20.5 Eric Martin, 1983 (52 for 1,064)
- ▶ **YARDS PER CATCH - SEASON (MIN. 75 CATCHES)**  
18.5 Josh Reed, 2001 (94 for 1,740)
- ▶ **TOUCHDOWN CATCHES - GAME**  
5 Carlos Carson vs. Rice, 1977

### TOTAL OFFENSE

- ▶ **TOTAL YARDS - GAME**  
540 Rohan Davey vs. Alabama, 2001 (12 rush, 528 pass)

### SCORING

- ▶ **RUSHING TOUCHDOWNS - SEASON**  
19 LaBrandon Toefield, 2001
- ▶ **FIELD GOAL PERCENTAGE - SEASON (MIN. 10 MADE)**  
100.0 David Brownlyke, 1989 (14 of 14)
- ▶ **MOST POINTS BY NON-KICKER - CAREER**  
318 Kevin Faulk, 1995-98 (46 rush, 4 rec., 2 PR, 1 KOR)

### PUNTING

- ▶ **PUNTING AVERAGE - SEASON (MIN. 30 PUNTS)**  
50.3 Chad Kessler, 1997 (39 for 1,961)

### PUNT RETURNS

- ▶ **PUNT RETURN TOUCHDOWNS - GAME**  
2 Tommy Casanova, vs. Ole Miss, 1970 (tied with 5 others)

### TOTAL KICK RETURNS

- ▶ **MOST RETURN YARDS - CAREER**  
3,294 Domanick Davis, 1999-2002 (1126 PR, 2168 KOR)

### DEFENSE

- ▶ **INTERCEPTIONS - CAREER**  
20 Chris Williams, 1977-80 (tied with 1 other)

## SEC Annual Leaders from LSU

### RUSHING

- (Based on per game average beginning in 1970)
- 1953 Jerry Marchand, 696 yards (137 att.)
- 1957 Jimmy Taylor, 767 yards (162 att.)
- 1958 Billy Cannon, 686 (115 att.)
- 1964 Don Schwab, 683 (160 att.)
- 1976 Terry Robiskie, 101.5 (1,117 on 224 att.)
- 1977 Charles Alexander, 153.3 (1,686 on 311 att.)
- 1997 Kevin Faulk, 127.1 (1,144 on 205 att.)
- 1998 Kevin Faulk, 116.3 (1,279 on 229 att.)

### PASSING EFFICIENCY

- 1971 Bert Jones, 141.43 (119 att., 66 cmp., 945 yds)
- 1972 Bert Jones, 129.00 (199 att., 103 cmp., 1,446 yds)
- 1982 Alan Risher, 146.00 (234 att., 149 cmp., 1,834 yds)
- 1986 Tommy Hodson, 142.90 (288 att., 175 cmp., 2,261 yds)
- 1989 Tommy Hodson, 143.41 (317 att., 183 cmp., 2,655 yds)
- 2003 Matt Mauck, 148.2 (358 att., 229 cmp., 2,825 yds)

### RECEIVING

- (Based on receptions per game beginning in 1970)
- 1986 Wendell Davis, 7.3 (80 rec. for 1,244 yds)
- 1987 Wendell Davis, 6.6 (72 rec. for 993 yards)
- 1991 Todd Kinchen, 4.8 (53 rec. for 855 yards)
- 2001 Josh Reed, 7.83 (94 rec. for 1,740 yards)

### TOTAL OFFENSE

- (Based on average yards per game beginning in 1970)
- 1977 Charles Alexander, 162.1 (1,783 yards in 11 games)
- 1989 Tommy Hodson, 236.7 (2,604 yards in 11 games)

### SCORING

- (Based on points per game beginning in 1970)
- 1938 Pinky Rohm, 54 points
- 1943 Steve Van Buren, 98 points
- 1956 Jimmy Taylor, 59 points
- 1957 Jimmy Taylor, 86 points
- 1958 Billy Cannon, 74 points
- 1961 Wendell Harris, 94 points
- 1964 Doug Moreau, 73 points
- 1976 Terry Robiskie, 6.5 (72 points)
- 1977 Charles Alexander, 9.5 (104 points)
- 1997 Kevin Faulk, 10.0 (90 points)
- 1998 Kevin Faulk, 9.27 (102 points)

### PUNTING

- 1948 Rip Collins, 41.3
- 1967 Eddie Ray, 42.8
- 1987 Matt DeFrank, 41.6
- 1989 Rene' Bourgeois, 43.9
- 1995 Chad Kessler, 44.1
- 1997 Chad Kessler, 50.3
- 1999 Corey Gibbs, 43.0



Todd Kinchen



Harvey Williams

## Individual Records

### POINTS SCORED

**GAME:** .....34 by Tom Dutton vs. Tulane (11/28/1912)  
**SEASON:** .....125 by G.E. (Doc) Fenton (1908)  
**CAREER:** .....269 by G.E. (Doc) Fenton (1907-1909)

### TOUCHDOWNS

**GAME:** .....6 by Tom Dutton vs. Tulane (11/28/1912)  
**SEASON:** .....15 by L.H. (Dutch) Dupont (1913)  
**CAREER:** .....36 by G.E. (Doc) Fenton (1907-1909)

### TOUCHDOWNS BY RECEIVING

**GAME:** .....3 by Gaynell Tinsley vs. Tulane (11/28/1936)  
**SEASON:** .....NOT AVAILABLE  
**CAREER:** .....NOT AVAILABLE

### PATS BY KICKING

**GAME:** .....10 by O.W. McNeese vs. Millsaps (11/11/2000)  
**SEASON:** .....36 by G.E. (Doc) Fenton (1908)  
**CAREER:** .....NOT AVAILABLE

### CONSECUTIVE PATS BY KICKING

**GAME:** .....8 by G.E. (Doc) Fenton vs. Baylor (11/30/1907)  
**SEASON:** .....NOT AVAILABLE  
**CAREER:** .....18 by Abe Mickal (1933-34)

### FIELD GOALS

**GAME:** .....NOT AVAILABLE  
**SEASON:** .....6 by G.E. (Doc) Fenton (1908)  
**CAREER:** .....NOT AVAILABLE

### LONGEST PLAYS

**TOUCHDOWN BY RUSHING:** 94 yards by Jesse Fatherree vs. Georgia (11/16/1935)  
**TOUCHDOWN BY PUNT RETURN:** 100 yards by Jesse Fatherree (opponent unavailable, 1935); by Mike Lally (opponent unavailable, 1908)  
**FIELD GOAL:** 45 yards by G.E. (Doc) Fenton (opponent unavailable, 1908); by H.E. Landry (opponent unavailable, 1902)  
**PUNT:** 93 yards (73 yards in the air) by Bill Pitcher (opponent unavailable, 1924)

## Team Records

### POINTS SCORED

**GAME:** .....93 vs. Southwestern Louisiana (11/21/1936)  
**SEASON:** .....442 (1908)

### TOUCHDOWNS

**GAME:** .....15 vs. Baylor (11/10/1908)

### TOUCHDOWNS BY RUSHING

**GAME:** .....11 vs. Southwestern Louisiana (11/21/1936)  
**SEASON:** .....NOT AVAILABLE

### PATS BY KICKING

**GAME:** .....10 vs. Millsaps (11/11/2000)  
**SEASON:** .....36 (1908)

### RUSHING YARDS

**GAME:** .....726 vs. Tulane (12/14/1998)  
**SEASON:** .....NOT AVAILABLE

### POINTS ALLOWED

**GAME:** .....0 vs. many, most recent vs. Tulane (11/28/1936)  
**SEASON:** .....11 (1908)

### TOUCHDOWNS ALLOWED

**GAME:** .....0 vs. many, most recent vs. Tulane (11/28/36)  
**SEASON:** .....1 (1908)

# THE 1908 PERFECT SEASON

## G. Ellwood "Doc" Fenton

G. Ellwood "Doc" Fenton, nicknamed "Kandy Kid" was one of the early great players in LSU football history and a leader on the Tigers' first truly great football team that went 10-0 in 1908.

Coached by Edgar R. Wingard (below), the Tigers were dubbed the "point a minute" team as they ran up 442 points in 450 minutes of play.

Fenton's exploits, including 125 points scored, led LSU to the 1908 championship of the Southern Intercollegiate Association.

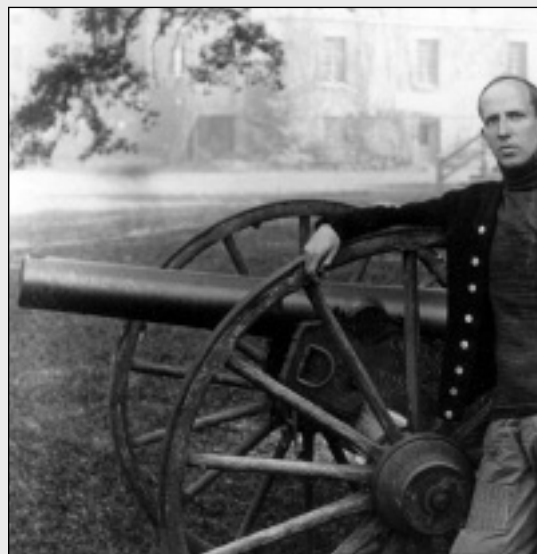

Edgar R. Wingard coached LSU to an undefeated season in 1908.

# Yearly Records

The Southeastern Conference, of which LSU is a charter member, was founded in 1933. Since that time, LSU has fashioned a 241-185-22 (.563) record against the league schools. LSU was affiliated with the 22-member Southern Intercollegiate Conference (SIC) from 1923-32 and posted an 18-21-3 (.464) record during that time. Prior to 1923, the Tigers were members of the much larger Southern Intercollegiate Athletic Association (SIAA) and logged a 37-38-5 (.494) record.

SEASON	OVERALL			CONFERENCE				PCT.	COACH	HIGHLIGHTS	
	W	L	T	PCT.	W	L	T				
1893	0	1	0	.000	0	1	0	.000	C.E Coates		
1894	2	1	0	.667	0	1	0	.000	A.P. Simmons		
1895	3	0	0	1.000	2	0	0	1.000	A.P. Simmons	First Undefeated Season	
1896	6	0	0	1.000	3	0	0	1.000	A.W. Jeardeau	SIAA Co-Champion	
1897	1	1	0	.500	0	0	0	---	A.W. Jeardeau		
1898	1	0	0	1.000	1	0	0	1.000	E.A. Chavanne		
1899	1	4	0	.250	1	2	0	.333	J.P. Gregg		
1900	2	2	0	.500	0	1	0	.000	E.A. Chavanne		
1901	5	1	0	.834	2	1	0	.667	W.S. Borland		
1902	6	1	0	.857	4	1	0	.800	W.S. Borland	SIAA Co-Champion	
1903	4	5	0	.445	0	4	0	.000	W.S. Borland		
1904	3	4	0	.429	1	2	0	.333	D.A. Killian		
1905	3	0	0	1.000	2	0	0	1.000	D.A. Killian		
1906	2	2	2	.500	0	1	1	.000	D.A. Killian		
1907	7	3	0	.700	2	1	0	.667	Edgar R. Wingard		
1908	10	0	0	1.000	2	0	0	1.000	Edgar R. Wingard	SIAA Champion, First 10-Win Season	
1909	6	2	0	.750	3	1	0	.750	J.G. Pritchard/J.W. Mayhew		
1910	1	5	0	.167	0	3	0	.000	J.W. Mayhew		
1911	6	3	0	.667	1	1	0	.500	J.K. Dwyer		
1912	4	3	0	.571	1	3	0	.250	J.K. Dwyer		
1913	6	1	2	.857	1	1	1	.500	J.K. Dwyer		
1914	4	4	1	.500	0	1	1	.000	E.T. McDonald		
1915	6	2	0	.750	3	1	0	.750	E.T. McDonald		
1916	7	1	2	.785	2	1	1	.667	E.T. McDonald/L.R. Pray/D.X. Bible		
1917	3	5	0	.375	1	3	0	.275	W. Sutton		
1918					No Games, World War I						
1919	6	2	0	.750	2	2	0	.500	Irving R. Pray		
1920	5	3	1	.625	0	3	0	.000	Branch Bocock		
1921	6	1	1	.857	2	1	1	.667	Branch Bocock		
1922	3	7	0	.300	1	2	0	.333	Irving R. Pray		
1923	3	5	1	.375	0	3	0	.000	Mike Donahue		
1924	5	4	0	.556	0	3	0	.000	Mike Donahue		
1925	5	3	1	.625	0	2	1	.000	Mike Donahue		
1926	6	3	0	.667	3	3	0	.500	Mike Donahue		
1927	4	4	1	.500	2	3	1	.400	Mike Donahue		
1928	6	2	1	.750	3	1	1	.750	Russ Cohen		
1929	6	3	0	.667	3	1	0	.750	Russ Cohen		
1930	6	4	0	.600	2	3	0	.400	Russ Cohen		
1931	5	4	0	.556	2	2	0	.500	Russ Cohen		
1932	6	3	1	.667	3	0	0	1.000	Biff Jones	SIC Co-Champion	
1933	7	0	3	.850	3	0	2	.800	Biff Jones		
1934	7	2	2	.800	4	2	0	.667	Biff Jones		
1935	9	2	0	.818	5	0	0	1.000	Bernie Moore	SEC Champion, Sugar Bowl	
1936	9	1	1	.864	6	0	0	1.000	Bernie Moore	SEC Champion, Sugar Bowl	
1937	9	2	0	.818	5	1	0	.833	Bernie Moore	Sugar Bowl	
1938	6	4	0	.600	2	4	0	.333	Bernie Moore		
1939	4	5	0	.444	1	5	0	.167	Bernie Moore		
1940	6	4	0	.600	3	3	0	.500	Bernie Moore		
1941	4	4	2	.500	2	2	2	.500	Bernie Moore		
1942	7	3	0	.700	3	2	0	.600	Bernie Moore		
1943	6	3	0	.667	2	2	0	.500	Bernie Moore	Orange Bowl	
1944	2	5	1	.313	2	3	1	.417	Bernie Moore		
1945	7	2	0	.778	5	2	0	.714	Bernie Moore		
1946	9	1	1	.864	5	1	0	.833	Bernie Moore	Cotton Bowl	
1947	5	3	1	.611	2	3	1	.417	Bernie Moore		
1948	3	7	0	.300	1	5	0	.167	Gaynell Tinsley		
1949	8	3	0	.727	4	2	0	.667	Gaynell Tinsley	Sugar Bowl	
1950	4	5	2	.455	2	3	2	.429	Gaynell Tinsley		
1951	7	3	1	.682	4	2	1	.643	Gaynell Tinsley		
1952	3	7	0	.300	2	5	0	.286	Gaynell Tinsley		
1953	5	3	3	.590	2	3	3	.438	Gaynell Tinsley		
1954	5	6	0	.455	2	5	0	.286	Gaynell Tinsley		
1955	3	5	2	.400	2	3	1	.417	Paul Dietzel		
1956	3	7	0	.300	1	5	0	.167	Paul Dietzel		
1957	5	5	0	.500	4	4	0	.500	Paul Dietzel		
1958	11	0	0	1.000	6	0	0	1.000	Paul Dietzel	SEC & National Champion, Sugar Bowl	
1959	9	2	0	.818	5	1	0	.833	Paul Dietzel	Sugar Bowl	



SEASON	OVERALL			CONFERENCE			PCT.	COACH	HIGHLIGHTS	
	W	L	T	PCT.	W	L				T
1960	5	4	1	.550	2	3	1	.417	Paul Dietzel	
1961	10	1	0	.909	6	0	0	1.000	Paul Dietzel	SEC Co-Champion, Orange Bowl
1962	9	1	1	.864	5	1	0	.833	Charles McClendon	Cotton Bowl
1963	7	4	0	.636	4	2	0	.667	Charles McClendon	Bluebonnet Bowl
1964	8	2	1	.772	4	2	1	.643	Charles McClendon	Sugar Bowl
1965	8	3	0	.727	3	3	0	.500	Charles McClendon	Cotton Bowl
1966	5	4	1	.550	3	3	0	.500	Charles McClendon	
1967	7	3	1	.682	3	2	1	.583	Charles McClendon	Sugar Bowl
1968	8	3	0	.727	4	2	0	.667	Charles McClendon	Peach Bowl
1969	9	1	0	.900	4	1	0	.800	Charles McClendon	
1970	9	3	0	.750	5	0	0	1.000	Charles McClendon	SEC Champion, Orange Bowl
1971	9	3	0	.750	3	2	0	.600	Charles McClendon	Sun Bowl
1972	9	2	1	.792	4	1	1	.750	Charles McClendon	Astro-Bluebonnet Bowl
1973	9	3	0	.750	5	1	0	.833	Charles McClendon	Orange Bowl
1974	5	5	1	.500	2	4	0	.250	Charles McClendon	
1975	5	6	0	.454	2	4	0	.250	Charles McClendon	
1976	7	3	1	.682	3	3	0	.500	Charles McClendon	
1977	8	4	0	.667	4	2	0	.667	Charles McClendon	Sun Bowl
1978	8	4	0	.667	3	3	0	.500	Charles McClendon	Liberty Bowl
1979	7	5	0	.583	4	2	0	.667	Charles McClendon	Tangerine Bowl
1980	7	4	0	.636	4	2	0	.667	Jerry Stovall	
1981	3	7	1	.318	1	4	1	.250	Jerry Stovall	
1982	8	3	1	.708	4	1	1	.750	Jerry Stovall	Orange Bowl
1983	4	7	0	.364	0	6	0	.000	Jerry Stovall	
1984	8	3	1	.708	4	1	1	.750	Bill Arnsparger	Sugar Bowl
1985	9	2	1	.792	4	1	1	.750	Bill Arnsparger	Liberty Bowl
1986	9	3	0	.750	5	1	0	.833	Bill Arnsparger	SEC Champion, USF&G Sugar Bowl
1987	10	1	1	.875	5	1	0	.833	Mike Archer	Mazda Gator Bowl
1988	8	4	0	.667	6	1	0	.857	Mike Archer	SEC Co-Champion, Hall of Fame Bowl
1989	4	7	0	.364	2	5	0	.286	Mike Archer	
1990	5	6	0	.455	2	5	0	.286	Mike Archer	
1991	5	6	0	.455	3	4	0	.429	Curley Hallman	
1992	2	9	0	.182	1	7	0	.125	Curley Hallman	
1993	5	6	0	.455	3	5	0	.375	Curley Hallman	
1994	4	7	0	.364	3	5	0	.375	Curley Hallman	
1995	7	4	1	.625	4	3	1	.563	Gerry DiNardo	Independence Bowl
1996	10	2	0	.833	6	2	0	.750	Gerry DiNardo	SEC West Co-Champs, Peach Bowl
1997	9	3	0	.750	6	2	0	.750	Gerry DiNardo	SEC West Co-Champs, Independence Bowl
1998	4	7	0	.364	2	6	0	.250	Gerry DiNardo	
1999	3	8	0	.273	1	7	0	.125	Gerry DiNardo/Hal Hunter	
2000	8	4	0	.667	5	3	0	.625	Nick Saban	Peach Bowl
2001	10	3	0	.769	5	3	0	.625	Nick Saban	SEC Champions, Sugar Bowl
2002	8	5	0	.615	5	3	0	.625	Nick Saban	Cotton Bowl
<b>2003</b>	<b>13</b>	<b>1</b>	<b>0</b>	<b>.928</b>	<b>7</b>	<b>1</b>	<b>0</b>	<b>.875</b>	<b>Nick Saban</b>	<b>SEC and National Champions, Sugar Bowl</b>
				<b>SIAA</b>	<b>37</b>	<b>38</b>	<b>5</b>	<b>.494</b>	<b>1893-1922</b>	<b>3 SIAAC CHAMPIONSHIPS</b>
				<b>SIC</b>	<b>18</b>	<b>21</b>	<b>3</b>	<b>.464</b>	<b>1923-1932</b>	<b>1 SICC CHAMPIONSHIP</b>
				<b>SEC</b>	<b>241</b>	<b>185</b>	<b>22</b>	<b>.563</b>	<b>1933-PRESENT</b>	<b>9 SEC CHAMPIONSHIPS</b>
<b>TOTALS</b>	<b>649</b>	<b>369</b>	<b>47</b>	<b>.631</b>	<b>296</b>	<b>245</b>	<b>30</b>	<b>.545</b>	<b>1893-PRESENT</b>	<b>35 BOWL APPEARANCES</b>

MILESTONES

**FIRSTS AND LASTS**  
 First Game:.....1893 vs. Tulane (L, 34-0) at New Orleans, La.  
 First Victory:.....1894 vs. Natchez AC (W, 36-0) at Natchez, Miss.  
 First Loss:.....1893 vs. Tulane (L, 34-0) at New Orleans, La.  
 First Perfect Season .....1895, record was 3-0-0  
 Last Perfect Season .....1958, record was 11-0 (NATIONAL CHAMPION)  
 First Bowl Game:.....Jan. 1, 1936 (Sugar Bowl) vs. TCU (L, 3-2) at New Orleans, La.  
 Last Bowl Game: .....Jan. 4, 2004 (Sugar Bowl) vs. Oklahoma (W, 21-14)  
 .....at New Orleans, La. (ABC)  
 First TV Game:.....Jan. 1, 1959 (Sugar Bowl) vs. Clemson (W, 7-0)  
 .....at New Orleans (NBC)  
 Last TV Game: .....Jan. 4, 2004 (Sugar Bowl) vs. Oklahoma (W, 21-14)  
 .....at New Orleans, La. (ABC)

**GAMES**  
 50th Game:.....1904 vs. Shreveport AC (L, 16-0) at Shreveport, La.  
 100th Game:.....1911 vs. Louisiana Normal (W, 46-0) at Baton Rouge  
 200th Game:.....1923 vs. Miss. State (L, 14-7) at Starkville, Miss.  
 300th Game:.....1934 vs. George Washington (W, 6-0)  
 .....at Washington, D.C.  
 400th Game:.....1944 vs. Georgia (W, 15-7) at Atlanta, Ga.  
 500th Game:.....1954 vs. Georgia Tech (L, 30-20) at Atlanta, Ga.  
 600th Game:.....1963 vs. Miss. State (L, 7-6) at Jackson, Miss.  
 700th Game:.....1972 vs. Miss. State (W, 28-14) at Baton Rouge  
 800th Game:.....1981 vs. Florida (L, 24-10) at Baton Rouge  
 900th Game:.....1989 vs. Tulane (W, 27-7) at New Orleans, La.  
 1000th Game:.....1998 vs. Alabama (L, 22-16) at Baton Rouge

**VICTORIES**

1st Win:.....1894 vs. Natchez AC (36-0) at Natchez, Miss.  
 50th Win:.....1908 vs. Southwestern (Tenn.) (55-0) at Baton Rouge  
 100th Win:.....1919 vs. Southwestern La. (39-0) at Baton Rouge  
 150th Win:.....1929 vs. Southwestern La. (58-0) at Baton Rouge  
 200th Win:.....1936 vs. Miss. State (12-0) at Baton Rouge  
 250th Win:.....1945 vs. Georgia (32-0) at Athens, Ga.  
 300th Win:.....1954 vs. Florida (20-7) at Baton Rouge  
 350th Win:.....1962 vs. Texas A&M (21-0) at Baton Rouge  
 400th Win:.....1968 vs. Tulane (34-10) at New Orleans, La.  
 450th Win:.....1974 vs. Tulane (24-22) at Baton Rouge  
 500th Win:.....1982 vs. Kentucky (34-10) at Lexington, Ky.  
 550th Win:.....1988 vs. Alabama (19-18) at Tuscaloosa, Ala.  
 600th Win:.....1997 vs. Kentucky (63-28) at Lexington, Ky.  
 649th Win:.....2003 vs. Oklahoma (21-14) at New Orleans, La.

**LOSSES**  
 50th Loss:.....1917 vs. Miss. State (0-9) at Baton Rouge  
 100th Loss:.....1934 vs. Tulane (12-13) at Baton Rouge  
 150th Loss:.....1950 vs. Oklahoma (Sugar Bowl) (0-35) at New Orleans, La.  
 200th Loss:.....1963 vs. Rice (12-21) at Houston, Texas  
 250th Loss:.....1977 vs. Stanford (Sun Bowl) (14-24) at El Paso, Texas  
 300th Loss:.....1990 vs. Florida (8-34) at Gainesville, Fla.

vs. All Opponents

INTRO

THE CHAMPIONS

THIS IS LSU

PLAYERS

COACHES

PREVIEW

REVIEW

RECORDS

HONORS

HISTORY

LSU

MEDIA

OPPONENT	SERIES RECORD	FIRST, LAST GAME
Akron	1-0-0	1997
<b>Alabama</b>	<b>19-43-5</b>	<b>1895, 2003</b>
Alabama-Birmingham	0-1-0	2000
Arizona	2-0-0	1984, 2003
<b>Arkansas</b>	<b>30-17-2</b>	<b>1901, 2003</b>
<b>Arkansas State</b>	<b>2-0-0</b>	<b>1991, 1998</b>
Army	0-1-0	1931
<b>Auburn</b>	<b>20-17-1</b>	<b>1901, 2003</b>
Baylor	8-3-0	1907, 1985
Boston College	2-0-0	1947, 1953
Cal State Fullerton	1-0-0	1987
Centenary	3-1-1	1895, 1933
Chattanooga	1-0-0	1954
Cincinnati	0-1-0	1897
Citadel	1-0-0	2002
Clemson	2-0-0	1959, 1996
Colorado	5-1-0	1962, 1980
Colorado State	1-1-0	1985, 1992
Cumberland	0-1-0	1903
Duke	1-1-0	1929, 1958
East Carolina	1-0-0	1985
<b>Florida</b>	<b>20-27-3</b>	<b>1937, 2003</b>
Florida State	2-7-0	1968, 1991
Fordham	2-0-0	1942, 1946
George Washington	1-0-0	1934
<b>Georgia</b>	<b>14-9-1</b>	<b>1928, 2003</b>
Georgia Tech	6-12-0	1915, 2000
Hardin-Simmons	1-0-0	1958
Haskell	1-1-0	1908, 1914
Havana University	1-0-0	1907
Holy Cross	2-1-0	1939, 1941
Houston	2-1-0	1996, 2000
Howard	1-0-0	1907
Idaho	1-0-0	1998
Illinois	1-0-0	2002
Indiana	2-1-0	1924, 1978
Iowa State	1-0-0	1971
Jefferson College	6-0-0	1913, 1920
Kansas State	1-0-0	1980
Kentucky	37-15-1	1949, 2002
Louisiana College	2-0-0	1928, 1929
Louisiana-Lafayette	20-0-0	1902, 2002
Louisiana-Monroe	1-0-0	2003
La. Normal (NW State)	10-0-0	1911, 1942
Louisiana Tech	16-1-0	1901, 2003
Loyola (New Orleans)	4-1-0	1922, 1939
Manhattan	1-0-0	1935
Maryland	0-3-0	1951, 1955
Mercer	1-0-0	1940
Miami (Fla.)	8-3-0	1946, 1988
Miami (Ohio)	2-1-0	1986, 2002
Michigan State	1-0-0	1995
Middle Tennessee	1-0-0	2001
Millsaps	2-1-0	1900, 1933
<b>Mississippi</b>	<b>51-37-4</b>	<b>1894, 2003</b>
Mississippi College	9-0-1	1910, 1923
<b>Mississippi State</b>	<b>61-33-3 *</b>	<b>1896, 2003</b>
Missouri	0-1-0	1978
Nebraska	0-5-1	1971, 1987
New Mexico State	1-0-0	1996

OPPONENT	SERIES RECORD	FIRST, LAST GAME
North Carolina	5-1-0	1948, 1986
Notre Dame	4-5-0	1970, 1998
North Texas	2-0-0	1995, 1999
Ohio	1-0-0	1989, 1989
Ohio State	0-1-1	1987
Oklahoma	1-1-0	1950, 2004
Oklahoma State	1-0-0	1956
Oregon	2-1-0	1932, 1977
<b>Oregon State</b>	<b>3-0-0</b>	<b>1976, 1982</b>
Pacific	3-0-0	1950, 1972
Penn State	0-1-0	1974
Rice	37-13-5	1915, 1995
Rutgers	0-1-0	1922
San Jose State	1-0-0	1999
Santa Clara	0-2-0	1937, 1938
Sewanee	3-6-0	1899, 1932
SMU	0-1-1	1922, 1934
South Carolina	14-2-1	1930, 2003
S.D. Wesleyan	1-0-0	1930
Southeastern Louisiana	1-0-0	1949
Southern Cal	1-1-0	1979, 1984
Southern Mississippi	1-1-0	1951, 1994
Southwestern (Tenn.)	1-0-0	1908
Southwestern Texas	1-0-0	1911
Spring Hill	8-0-0	1920, 1932
Stanford	0-1-0	1977
Syracuse	1-1-0	1965, 1989
TCU	5-2-1	1931, 1968
Tennessee	5-19-3	1925, 2001
Texas	7-9-1	1896, 2003
Texas A&M	26-20-3	1899, 1995
Texas-El Paso	1-0-0	1997
Texas Tech	2-0-0	1954, 1957
Transylvania	1-0-0	1909
<b>Troy State</b>	<b>First Meeting</b>	
Tulane	65-22-7	1893, 2001
Utah	2-0-0	1974, 1976
Utah State	2-0-0	1993, 2001
<b>Vanderbilt</b>	<b>18-7-1</b>	<b>1902, 1997</b>
Virginia Tech	0-1-0	2002
Wake Forest	3-0-0	1960, 1979
Washington	1-0-0	1983
Western Carolina	1-0-0	2000
Western Illinois	1-0-0	2003
Wichita State	1-0-0	1984
Wisconsin	2-0-0	1971, 1972
Wyoming	3-0-0	1968, 1978

\*-1975 and 1976 games forfeited to LSU by NCAA  
 2004 opponents in bold.

LSU's all-time record is 649-369-47. In addition to each of the opponents listed above, LSU has fashioned an 18-4 record against a group of opponents consisting of military and club teams, which balances the all time won-lost record with the aforementioned total.



**1893**

<b>RECORD: 0-1-0</b>	<b>SIAA: 0-1-0</b>
<i>Coach Dr. Charles E. Coates</i>	
<i>Captain: Ruffin G. Pleasant (QB)</i>	
Nov. 25	at Tulane L 0-34

**1894**

<b>RECORD: 2-1-0</b>	<b>SIAA: 0-1-0</b>
<i>Coach Albert P. Simmons</i>	
<i>Captain: Samuel Marmaduke Dinwiddie Clark (FB)</i>	
Nov. 30	at Natchez AC W 26-0
Dec. 3	Ole Miss L 6-26
Dec. 21	Centenary W 30-0

**1895**

<b>RECORD: 3-0-0</b>	<b>SIAA: 2-0-0</b>
<i>Coach Albert P. Simmons</i>	
<i>Captain: J.E. Snyder (QB)</i>	
Oct. 26	Tulane W 8-4
Nov. 2	at Centenary (1) W 16-6
Nov. 18	Alabama W 12-6

**1896**

<b>RECORD: 6-0-0</b>	<b>SIAA: 3-0-0</b>
<i>Coach Allen W. Jeardeau</i>	
<i>Captain: Edwin Allen (Ned) Scott (T)</i>	
Oct. 10	Centenary W 46-0
Oct. 24	at Tulane W 6-0
Nov. 13	at Ole Miss (2) W 12-4
Nov. 16	Texas W 14-0
Nov. 20	Mississippi State W 52-0
Nov. 28	at Southern AC (3) W 6-0

**1897**

<b>RECORD: 1-1-0</b>	<b>SIAA: 0-0-0</b>
<i>Coach Allen W. Jeardeau</i>	
<i>Captain: Edwin Allen (Ned) Scott (T)</i>	
Dec. 20	Montgomery AC W 28-6
Jan. 8	Cincinnati L 0-26

**1898**

<b>RECORD: 1-0-0</b>	<b>SIAA: 1-0-0</b>
<i>Coach Edmond A. Chavanne</i>	
<i>Captain: Edmond A. Chavanne (T)</i>	
Dec. 14	Tulane W 37-0

**1899**

<b>RECORD: 1-4-0</b>	<b>SIAA: 1-2-0</b>
<i>Coach John P. Gregg</i>	
<i>Captain: Huletta F. Aby (T)</i>	
Nov. 3	at Ole Miss (4) L 0-11
Nov. 10	Lake Charles HS* W 48-0
Nov. 12	Sewanee L 0-34
Nov. 30	at Texas L 0-29
Dec. 2	at Texas A&M L 0-52
Dec. 8	Tulane W 38-0

\* - exhibition game

**1900**

<b>RECORD: 2-2-0</b>	<b>SIAA: 0-1-0</b>
<i>Coach Edmond A. Chavanne</i>	
<i>Captain: I.H. Schwing (QB)</i>	
Nov. 11	Millsaps W 70-0
Nov. 17	at Tulane L 0-29
Nov. 30	at Millsaps L 5-6
Dec. 5	LSU Alumni W 10-0

**1901**

<b>RECORD: 5-1-0</b>	<b>SIAA: 2-1-0</b>
<i>Coach W. S. Borland</i>	
<i>Captain: E.L. Gorham (HB)</i>	
Oct. 28	at Louisiana Tech W 57-0
Nov. 7	Ole Miss W 46-0
Nov. 16	at Tulane W 11-0
Nov. 20	Auburn L 0-28
Nov. 28	YMCA-N.O. W 38-0
Dec. 5	Arkansas W 15-0

**1902**

<b>RECORD: 6-1-0</b>	<b>SIAA: 4-1-0</b>
<i>Coach W.S. Borland</i>	
<i>Captain: Henry E. Landry (FB)</i>	
Oct. 16	at Southwestern La. W 42-0
Oct. 18	Texas (16) W 5-0
Oct. 27	Auburn W 5-0
Nov. 8	Ole Miss (3) W 6-0
Nov. 17	Vanderbilt L 5-27
Nov. 27	at Mississippi State W 6-0
Nov. 29	at Alabama W 11-0

**1903**

<b>RECORD: 4-5-0</b>	<b>SIAA: 0-4-0</b>
<i>Coach W. S. Borland</i>	
<i>Captain: J.J. Coleman (HB)</i>	
Oct. 14	LSU Alumni W 16-0
Oct. 24	Eagles-N.O. W 33-0
Oct. 30	at Louisiana Tech W 16-0
Oct. 31	at Shreveport AC W 5-0
Nov. 7	at Mississippi State L 0-11
Nov. 9	at Alabama L 0-18
Nov. 11	at Auburn L 0-12
Nov. 16	Cumberland L 0-41
Nov. 21	Ole Miss (3) L 0-11

**1904**

<b>RECORD: 3-4-0</b>	<b>SIAA: 1-2-0</b>
<i>Coach Dan A. Killian</i>	
<i>Captain: E.L. Klock (T)</i>	
Oct. 16	Louisiana Tech W 17-0
Oct. 22	at Shreveport AC L 0-16
Oct. 23	at Louisiana Tech L 0-6
Nov. 5	Ole Miss W 5-0
Nov. 10	Nashville Med W 16-0
Nov. 19	at Tulane L 0-5
Dec. 1	Alabama L 0-11

**1905**

<b>RECORD: 3-0-0</b>	<b>SIAA: 2-0-0</b>
<i>Coach Dan A. Killian</i>	
<i>Captain: Frank M. Edwards (G)</i>	
Nov. 18	Louisiana Tech W 16-0
Nov. 25	at Tulane W 5-0
Dec. 1	Mississippi State W 15-0

**1906**

<b>RECORD: 2-2-2</b>	<b>SIAA: 0-1-1</b>
<i>Coach Dan A. Killian</i>	
<i>Captain: E.E. Weil (FB)</i>	
Oct. 10	Monroe AC W 5-0
Oct. 20	Ole Miss L 0-9
Oct. 27	at Mississippi State T 0-0
Nov. 9	Louisiana Tech W 17-0
Nov. 19	Texas A&M L 12-21
Nov. 29	Arkansas T 6-6





# Year-by-Year Results

## 1907

**RECORD: 7-3-0**

**SIAA: 2-1-0**

*Coach Edgar R. Wingard*

*Captain: Solle W. Brannon (DB)*

Oct. 11	Louisiana Tech	W	28-0
Oct. 19	at Texas	L	5-12
Oct. 21	at Texas A&M	L	5-11
Oct. 28	Howard	W	57-0
Nov. 6	Arkansas	W	17-12
Nov. 9	Mississippi State	W	23-11
Nov. 16	at Ole Miss (20)	W	23-0
Nov. 23	at Alabama (5)	L	4-6
Nov. 30	Baylor	W	48-0
Dec. 25	at Havana, Cuba	W	56-0

## 1908

**RECORD: 10-0-0**

**SIAA: 2-0-0**

*Coach Edgar R. Wingard*

*Captain: Marshall H. (Cap) Gandy (T)*

Oct. 3	YMGC-N.O.	W	41-0
Oct. 11	Jackson Br.-N.O.	W	81-5
Oct. 17	Texas A&M (3)	W	26-0
Oct. 26	Southwestern, Tenn	W	55-0
Oct. 31	at Auburn	W	10-2
Nov. 7	Mississippi State	W	50-0
Nov. 10	Baylor	W	89-0
Nov. 16	at Haskell (3)	W	32-0
Nov. 23	at Louisiana Tech	W	22-0
Nov. 26	at Arkansas (6)	W	36-4

## 1909

**RECORD: 6-2-0**

**SIAA: 3-1-0**

*Coaches Joe G. Pritchard / John W. Mayhew*

*Captain: R.L. (Big) Stovall (C)*

Oct. 2	Jackson Br.-N.O.	W	70-0
Oct. 9	Ole Miss	W	10-0
Oct. 16	Mississippi State	W	15-0
Oct. 30	Sewanee (3)	L	6-15
Nov. 4	at Louisiana Tech (7)	W	23-0
Nov. 13	at Arkansas (8)	L	0-16
Nov. 18	Transylvania	W	52-0
Nov. 25	at Alabama (9)	W	12-6

## 1910

**RECORD: 1-5-0**

**SIAA: 0-3-0**

*Coach John W. Mayhew*

*Captain: Bill Seip (E)*

Oct. 15	Miss. College	W	40-0
Oct. 21	at Mississippi State (10)	L	0-3
Oct. 29	Sewanee (3)	L	5-31
Nov. 5	at Vanderbilt	L	0-22
Nov. 19	at Texas	L	0-12
Nov. 24	at Arkansas (6)	L	0-51

## 1911

**RECORD: 6-3-0**

**SIAA: 1-1-0**

*Coach James K. (Pat) Dwyer*

*Captain: Arthur J. (Tommy) Thomas (G)*

Oct. 7	Southwestern La.	W	42-0
Oct. 14	Louisiana Normal	W	46-0
Oct. 20	Miss. College	W	40-0
Oct. 28	Meteor AC	W	40-0
Nov. 4	at Baylor	W	6-0
Nov. 12	at Mississippi State (11)	L	0-6
Nov. 18	at SW Texas (12)	L	6-17
Nov. 30	at Arkansas (6)	L	0-11
Dec. 9	Tulane	W	6-0

## 1912

**RECORD: 4-3-0**

**SIAA: 1-3-0**

*Coach James K. (Pat) Dwyer*

*Captain: Charles S. Reiley (T)*

Oct. 5	Southwestern La.	W	85-3
Oct. 11	Miss. College	W	45-0
Oct. 19	Ole Miss	L	7-10
Nov. 2	Mississippi State	L	0-7
Nov. 9	at Auburn (5)	L	0-7
Nov. 16	at Arkansas (6)	W	7-6
Nov. 28	Tulane	W	21-3

## 1913

**RECORD: 6-1-2**

**SIAA: 1-1-1**

*Coach James K. (Pat) Dwyer*

*Captain: T.W. (Tom) Dutton (C)*

Oct. 4	at Louisiana Tech	W	20-2
Oct. 11	at Southwestern La.	W	26-0
Oct. 18	Jefferson College	W	45-6
Oct. 23	Baylor	W	50-0
Nov. 1	at Auburn (5)	L	0-7
Nov. 8	Arkansas (13)	W	12-7
Nov. 15	at Mississippi State	T	0-0
Nov. 22	Tulane	W	40-0
Nov. 27	at Texas A&M (12)	T	7-7

## 1914

**RECORD: 4-4-1**

**SIAA: 0-1-1**

*Coach E.T. McDonald*

*Captain: George B. Spencer (T)*

Sept. 27	Southwestern La.	W	54-0
Oct. 3	Louisiana Tech	W	60-0
Oct. 10	Miss. College	W	14-0
Oct. 17	Ole Miss	L	0-21
Oct. 24	Jefferson College	W	14-13
Oct. 31	at Texas A&M (14)	L	9-63
Nov. 7	Arkansas (13)	L	12-20
Nov. 14	at Haskell (3)	L	0-31
Nov. 26	at Tulane	T	0-0

## 1915

**RECORD: 6-2-0**

**SIAA: 3-1-0**

*Coach E.T. McDonald*

*Captain: Alfred J. Reid (FB)*

Oct. 1	Jefferson College	W	42-0
Oct. 8	Miss. College	W	14-0
Oct. 15	at Ole Miss	W	28-0
Oct. 22	Georgia Tech (3)	L	7-36
Oct. 29	Mississippi State	W	10-0
Nov. 5	Arkansas (13)	W	13-7
Nov. 17	at Rice	L	0-6
Nov. 25	Tulane	W	12-0

## 1916

**RECORD: 7-1-2**

**SIAA: 2-1-1**

*Coach E.T. McDonald / I.R. Pray / D.X. Bible*

*Captain: Phillip Cooper (T)*

Sept. 30	at Southwestern La.	W	24-0
Oct. 7	Jefferson College	W	59-0
Oct. 14	at Texas A&M (15)	W	13-0
Oct. 21	Miss. College	W	50-7
Oct. 28	Sewanee (3)	L	0-7
Nov. 5	at Arkansas (13)	W	17-7
Nov. 12	at Mississippi State	W	13-3
Nov. 19	Ole Miss	W	41-0
Nov. 24	Rice	T	7-7
Nov. 30	at Tulane	T	14-14

## 1917

**RECORD: 3-5-0**

**SIAA: 1-3-0**

*Coach Wayne Sutton*

*Captain: Arthur (Mickey) O'Quinn (E)*

Oct. 6	Southwestern La.	W	20-6
Oct. 13	at Ole Miss	W	52-7
Oct. 20	Sewanee (3)	L	0-3
Oct. 27	at Texas A&M (16)	L	0-27
Nov. 3	at Arkansas (13)	L	0-14
Nov. 10	Miss. College	W	34-0
Nov. 17	Mississippi State	L	0-9
Nov. 29	Tulane	L	6-28

## 1918

**NO TEAM (WORLD WAR I)**

INTRO

THIS IS LSU THE CHAMPIONS

PLAYERS

COACHES

PREVIEW

REVIEW

RECORDS

HONORS

HISTORY

LSU

MEDIA

242

**1919**

<b>RECORD: 6-2-0</b>	<b>SIAA: 2-2-0</b>
<i>Coach Irving R. Pray</i>	
<i>Captain: T.W. Dutton (C)</i>	
Oct. 4	Southwestern La. W 39-0
Oct. 11	Jefferson College W 38-0
Oct. 18	Ole Miss W 13-0
Oct. 25	at Arkansas (13) W 20-0
Nov. 1	at Mississippi State L 0-6
Nov. 8	Miss. College W 24-0
Nov. 15	Alabama L 0-23
Nov. 22	at Tulane W 27-6

**1920**

<b>RECORD: 5-3-1</b>	<b>SIAA: 0-3-0</b>
<i>Coach Branch Boccock</i>	
<i>Captain: Roy L. Benoit (QB)</i>	
Oct. 2	Jefferson College W 81-0
Oct. 2	Louisiana Normal W 34-0
Oct. 9	Spring Hill W 40-0
Oct. 16	at Texas A&M T 0-0
Oct. 23	Mississippi State L 7-12
Oct. 30	Miss. College W 41-9
Nov. 6	at Arkansas (13) W 3-0
Nov. 13	at Alabama L 0-21
Nov. 25	Tulane L 0-21

**1921**

<b>RECORD: 6-1-1</b>	<b>SIAA: 2-1-1</b>
<i>Coach Branch Boccock</i>	
<i>Captain: F.L. (Fritz) Spence (E)</i>	
Oct. 8	Louisiana Normal W 78-0
Oct. 15	Texas A&M W 6-0
Oct. 22	Spring Hill W 41-7
Oct. 29	Alabama (3) T 7-7
Nov. 5	at Arkansas (13) W 10-7
Nov. 12	Ole Miss W 21-0
Nov. 19	at Tulane L 0-21
Dec. 3	at Mississippi State W 17-14

**1922**

<b>RECORD: 3-7-0</b>	<b>SIAA: 1-2-0</b>
<i>Coach Irving R. Pray</i>	
<i>Captain: E.L. (Tubby) Ewen (E)</i>	
Sept. 30	Louisiana Normal W 13-0
Oct. 7	Loyola L 0-7
Oct. 14	at SMU L 0-51
Oct. 20	at Texas A&M L 0-47
Oct. 28	at Arkansas (13) L 6-40
Nov. 2	Spring Hill W 25-7
Nov. 7	at Rutgers (17) L 0-25
Nov. 10	at Alabama L 3-47
Nov. 18	Mississippi State L 0-7
Nov. 30	Tulane (HC) W 25-14

**1923**

<b>RECORD: 3-5-1</b>	<b>SIC: 0-3-0</b>
<i>Coach Mike Donahue</i>	
<i>Captain: E.L. (Tubby) Ewen (E)</i>	
Sept. 29	Louisiana Normal W 40-0
Oct. 6	Southwestern La. W 7-3
Oct. 13	Spring Hill W 33-0
Oct. 20	Texas A&M L 0-28
Oct. 27	at Arkansas (13) L 13-26
Nov. 2	at Miss. College (2) T 0-0
Nov. 16	at Alabama (18) L 3-30
Nov. 24	at Tulane L 0-20
Dec. 1	at Mississippi State L 7-14

**1924**

<b>RECORD: 5-4-0</b>	<b>SIC: 0-3-0</b>
<i>Coach Mike Donahue</i>	
<i>Captain: C.C. (Cliff) Campbell (T)</i>	
Sept. 27	Spring Hill W 7-6
Oct. 4	Southwestern La. W 31-7
Oct. 11	at Indiana (19) W 20-14
Oct. 18	at Rice W 12-0
Oct. 25	at Auburn (9) L 0-3
Nov. 1	at Arkansas (13) L 7-10
Nov. 8	at Georgia Tech L 7-28
Nov. 15	Louisiana Normal W 40-0
Nov. 25	Tulane* (HC) L 0-13

\*First game in Tiger Stadium

**1925**

<b>RECORD: 5-3-1</b>	<b>SIC: 0-2-1</b>
<i>Coach Mike Donahue</i>	
<i>Captain: Jonathan Edward Steele (G)</i>	
Sept. 26	Louisiana Normal W 27-0
Oct. 3	Southwestern La. W 38-0
Oct. 10	Alabama (HC) L 0-42
Oct. 17	LSU Freshman W 6-0
Oct. 24	at Tennessee T 0-0
Oct. 31	at Arkansas (13) L 0-12
Nov. 7	Rice W 6-0
Nov. 14	at Loyola (N.O.) W 13-0
Nov. 21	Tulane L 0-16

**1926**

<b>RECORD: 6-3-0</b>	<b>SIC: 3-3-0</b>
<i>Coach Mike Donahue</i>	
<i>Captain: L.T. (Babe) Godfrey (HB)</i>	
Sept. 25	Louisiana Normal W 47-0
Oct. 2	Southwestern La. W 34-0
Oct. 9	Tennessee L 7-14
Oct. 16	at Auburn (18) W 10-0
Oct. 23	at Mississippi State (20) L 6-7
Oct. 30	at Alabama L 0-24
Nov. 6	at Arkansas (13) W 14-0
Nov. 13	Ole Miss W 3-0
Nov. 25	at Tulane W 7-0

**1927**

<b>RECORD: 4-4-1</b>	<b>SIC: 2-3-1</b>
<i>Coach Mike Donahue</i>	
<i>Captain: L.T. (Babe) Godfrey (FB)</i>	
Sept. 24	Louisiana Tech W 45-0
Oct. 1	Southwestern La. W 52-0
Oct. 8	at Alabama (9) T 0-0
Oct. 15	at Auburn (18) W 9-0
Oct. 22	at Mississippi State (20) W 9-7
Oct. 29	at Arkansas (13) L 0-28
Nov. 5	at Ole Miss L 7-12
Nov. 12	at Georgia Tech L 0-23
Nov. 24	Tulane L 6-13

**1928**

<b>RECORD: 6-2-1</b>	<b>SIC: 3-1-1</b>
<i>Coach Russ Cohen</i>	
<i>Captain: Jess Tinsley (T)</i>	
Oct. 6	Southwestern La. W 46-0
Oct. 13	Louisiana College W 41-0
Oct. 20	at Mississippi State (20) W 31-0
Oct. 27	Spring Hill W 30-7
Nov. 3	at Arkansas (13) L 0-7
Nov. 10	Ole Miss (HC) W 19-6
Nov. 17	at Georgia W 13-12
Nov. 29	at Tulane T 0-0
Dec. 8	at Alabama (9) L 0-13



# Year-by-Year Results

INTRO  
 THE CHAMPIONS  
 THIS IS LSU  
 PLAYERS  
 COACHES  
 PREVIEW  
 REVIEW  
 RECORDS  
 HONORS  
 HISTORY  
 LSU  
 MEDIA

## 1929

<b>RECORD: 6-3-0</b>	<b>SIC: 3-1-0</b>
<i>Coach Russ Cohen</i>	
<i>Captain: Frank Ellis (T)</i>	
Sept. 28	Louisiana College W 58-0
Oct. 5	Southwestern La. W 58-0
Oct. 12	Sewanee (HC) W 27-14
Oct. 19	at Mississippi State (20) W 31-6
Oct. 26	Louisiana Tech W 53-7
Nov. 2	at Arkansas (13) L 0-32
Nov. 9	at Duke L 6-32
Nov. 16	Ole Miss W 13-6
Nov. 28	Tulane L 0-21

## 1930

<b>RECORD: 6-4-0</b>	<b>SIC: 2-3-0</b>
<i>Coach Russ Cohen</i>	
<i>Captain: Walter (Dobie) Reeves (HB)</i>	
Sept. 20	S.D. Wesleyan W 76-0
Sept. 27	Louisiana Tech W 71-0
Oct. 4	Southwestern La. W 85-0
Oct. 11	at South Carolina W 6-7
Oct. 18	at Mississippi State (20) L 6-8
Oct. 25	Sewanee (HC) W 12-0
Nov. 1	at Arkansas (13) W 27-12
Nov. 8	Ole Miss W 6-0
Nov. 15	at Alabama (18) L 0-33
Nov. 27	at Tulane L 7-12

## 1931

<b>RECORD: 5-4-0</b>	<b>SIC: 2-2-0</b>
<i>Coach Russ Cohen</i>	
<i>Captain: Edward Khoury (T)</i>	
Sept. 26	at TCU L 0-3
Oct. 3	Spring Hill* W 35-0
Oct. 10	South Carolina (HC) W 19-12
Oct. 17	Mississippi State W 31-0
Oct. 24	at Arkansas (13) W 13-6
Oct. 31	Sewanee L 6-12
Nov. 7	at Army L 0-20
Nov. 14	at Ole Miss (20) W 26-3
Nov. 28	at Tulane L 7-34

\*First night game in Tiger Stadium

## 1932

<b>RECORD: 6-3-1</b>	<b>SIC: 3-0-0</b>
<i>Coach Lawrence M. (Biff) Jones</i>	
<i>Captain: Walter Fleming (E)</i>	
Sept. 24	TCU T 3-3
Oct. 1	at Rice L 8-10
Oct. 8	Spring Hill W 80-0
Oct. 15	at Mississippi State (21) W 24-0
Oct. 22	at Arkansas (13) W 14-0
Oct. 29	Sewanee (HC) W 38-0
Nov. 5	at South Carolina W 6-0
Nov. 12	at Centenary L 0-6
Nov. 26	Tulane W 14-0
Dec. 17	Oregon L 0-12

## 1933

<b>RECORD: 7-0-3</b>	<b>SEC: 3-0-2</b>
<i>Coach Lawrence M. (Biff) Jones</i>	
<i>Captain: Jack Torrance (T)</i>	
Sept. 30	Rice W 13-0
Oct. 7	Millsaps W 40-0
Oct. 14	Centenary T 0-0
Oct. 21	at Arkansas (13) W 20-0
Oct. 28	Vanderbilt (HC) T 7-7
Nov. 4	South Carolina W 30-7
Nov. 18	Ole Miss W 31-0
Nov. 25	at Mississippi State (21) W 21-6
Dec. 2	at Tulane T 7-7
Dec. 9	Tennessee W 7-0

## 1934

<b>RECORD: 7-2-2</b>	<b>SEC: 4-2-0</b>
<i>Coach Lawrence M. (Biff) Jones</i>	
<i>Captain: Bert Yates (HB)</i>	
Sept. 29	at Rice T 9-9
Oct. 6	SMU T 14-14
Oct. 13	Auburn (HC) W 20-6
Oct. 20	at Arkansas (13) W 16-0
Oct. 27	at Vanderbilt W 29-0
Nov. 3	Mississippi State W 25-3
Nov. 10	at George Washington W 6-0
Nov. 17	at Ole Miss (20) W 14-0
Dec. 1	Tulane L 12-13
Dec. 8	at Tennessee L 13-19
Dec. 15	Oregon W 14-13

## 1935

<b>SEC CHAMPIONS</b>	<b>RECORD: 9-2-0</b>	<b>SEC: 5-0-0</b>
<i>Coach Bernie H. Moore</i>		
<i>Captain: W.J. Barrett (E)</i>		
Sept. 28	Rice L 7-10	
Oct. 5	Texas W 18-6	
Oct. 12	at Manhattan W 32-0	
Oct. 19	at Arkansas (13) W 13-7	
Oct. 26	at Vanderbilt W 7-2	
Nov. 2	Auburn (HC) W 6-0	
Nov. 9	Mississippi State W 28-13	
Nov. 16	at Georgia W 13-0	
Nov. 23	Southwestern La. W 56-0	
Nov. 30	at Tulane W 41-0	
<b>SUGAR BOWL - NEW ORLEANS, LA.</b>		
Jan. 1	TCU L 2-3	35,000

## 1936

<b>SEC CHAMPIONS</b>	<b>RECORD: 9-1-1</b>	<b>SEC: 6-0-0</b>
<i>Coach Bernie H. Moore</i>		
<i>Captain: Bill May (QB-FB)</i>		
Sept. 26	Rice W 20-7	
Oct. 3	at Texas T 6-6	
Oct. 10	Georgia W 47-7	
Oct. 17	Ole Miss W 13-0	
#13 Oct. 24	at Arkansas (13) W 19-7	
#8 Oct. 31	at Vanderbilt W 19-0	
#7 Nov. 7	Mississippi State (HC) W 12-0	
#7 Nov. 14	at Auburn (9) W 19-6	
#5 Nov. 21	Southwestern La. W 93-0	
#2 Nov. 28	#19 Tulane W 33-0	
<b>SUGAR BOWL - NEW ORLEANS, LA.</b>		
#2 Jan. 1	#6 Santa Clara L 14-21	38,483

## 1937

<b>RECORD: 9-2-0</b>	<b>SEC: 5-1-0</b>	
<i>Coach Bernie H. Moore</i>		
<i>Captain: Art (Slick) Morton (HB-TB)</i>		
Sept. 25	Florida W 19-0	
Oct. 2	Texas W 9-0	
Oct. 9	at Rice W 13-0	
Oct. 16	Ole Miss W 13-0	
#6 Oct. 23	at #20 Vanderbilt L 6-7	
#17 Oct. 30	Loyola W 52-6	
#18 Nov. 6	Mississippi State (HC) W 41-0	
#12 Nov. 13	#14 Auburn W 9-7	
#8 Nov. 20	Louisiana Normal W 52-0	
#10 Nov. 27	at Tulane W 20-0	
<b>SUGAR BOWL - NEW ORLEANS, LA.</b>		
#8 Jan. 1	#9 Santa Clara L 0-6	40,000



**1938**

**RECORD: 6-4-0** **SEC: 2-4-0**  
 Coach **Bernie H. Moore**  
 Captain: **Ben Friend (T)**

Sept. 24	Ole Miss	L	7-20
Oct. 1	at Texas	W	20-0
Oct. 8	Rice	W	3-0
Oct. 15	Loyola	W	47-0
Oct. 22	#16 Vanderbilt (HC)	W	7-0
Oct. 29	at #8 Tennessee	L	6-14
Nov. 5	Mississippi State	W	32-7
Nov. 12	at Auburn (9)	L	6-28
Nov. 19	Southwestern La.	W	32-0
Nov. 26	Tulane	L	0-14

**1939**

**RECORD: 4-5-0** **SEC: 1-5-0**  
 Coach **Bernie H. Moore**  
 Captain: **Young Bussey (HB)**

Sept. 30	Ole Miss	L	7-14
Oct. 7	at Holy Cross	W	26-7
Oct. 14	Rice	W	7-0
Oct. 21	Loyola	W	20-0
Oct. 28	at Vanderbilt	W	12-6
#18 Nov. 4	#1 Tennessee (HC)	L	0-20
Nov. 11	Mississippi State	L	12-15
Nov. 18	Auburn	L	7-21
Dec. 2	at #5 Tulane	L	20-33

**1940**

**RECORD: 6-4-0** **SEC: 3-3-0**  
 Coach **Bernie H. Moore**  
 Captain: **Charles Anastasio (HB)**

Sept. 21	Louisiana Tech	W	39-7
Sept. 28	Ole Miss	L	6-19
Oct. 5	Holy Cross	W	25-0
Oct. 12	at Rice	L	0-23
Oct. 19	Mercer	W	20-0
Oct. 26	Vanderbilt (HC)	W	7-0
Nov. 2	at #7 Tennessee	L	0-28
Nov. 9	#19 Mississippi State	L	7-22
Nov. 16	at Auburn (9)	W	21-13
Nov. 30	Tulane	W	14-0

**1941**

**RECORD: 4-4-2** **SEC: 2-2-2**  
 Coach **Bernie H. Moore**  
 Captain: **Leo Bird (HB)**

Sept. 20	Louisiana Tech	W	25-0
Sept. 27	Holy Cross	L	13-19
Oct. 4	at Texas	L	0-34
Oct. 11	#19 Mississippi State	T	0-0
Oct. 18	Rice	W	27-0
Oct. 25	Florida	W	10-7
Nov. 1	Tennessee (HC)	L	6-13
Nov. 8	#16 Ole Miss	L	12-13
Nov. 15	Auburn	T	7-7
Nov. 29	at Tulane	W	19-0

**1942**

**RECORD: 7-3-0** **SEC: 3-2-0**  
 Coach **Bernie H. Moore**  
 Captain: **Willie Miller (G)**

Sept. 19	Louisiana Normal	W	40-0
Sept. 26	Texas A&M	W	16-7
Oct. 3	at Rice	L	14-27
Oct. 10	Mississippi State	W	16-6
Oct. 17	Ole Miss (HC)	W	21-7
Oct. 24	Georgia Navy	W	34-0
#19 Oct. 31	at #20 Tennessee	L	0-26
Nov. 7	at Fordham	W	26-13
Nov. 14	at Auburn (9)	L	7-25
Nov. 26	Tulane	W	18-6

**1943**

**RECORD: 6-3-0** **SEC: 2-2-0**  
 Coach **Bernie H. Moore**  
 Captain: **Steve Van Buren (HB)**

Sept. 25	Georgia	W	34-27
Oct. 2	Rice	W	20-7
#17 Oct. 9	Texas A&M	L	13-28
Oct. 16	La. Army (STU)	W	28-7
Oct. 23	at Georgia (22)	W	27-6
Oct. 30	TCU	W	14-0
#20 Nov. 6	at Georgia Tech	L	7-42
Nov. 20	at Tulane	L	0-27

**ORANGE BOWL - NEW ORLEANS, LA.**

Jan. 1	Texas A&M	W	19-14
--------	-----------	---	-------

**1944**

**RECORD: 2-5-1** **SEC: 2-3-1**  
 Coach **Bernie H. Moore**  
 Captain: **Al Caviglia (G)**

Sept. 30	Alabama	T	27-27
Oct. 7	at Rice	L	13-14
Oct. 14	Texas A&M	L	0-7
Oct. 21	Mississippi State	L	6-13
Oct. 28	at Georgia	W	15-7
Nov. 4	#16 Tennessee (HC)	L	0-13
Nov. 18	#9 Georgia Tech	L	6-14
Nov. 30	Tulane	W	25-6

**1945**

**RECORD: 7-2-0** **SEC: 5-2-0**  
 Coach **Bernie H. Moore**  
 Captain: **Andy Kosmac (QB)**

Sept. 29	Rice	W	42-0
Oct. 6	Alabama	L	7-26
Oct. 13	#17 Texas A&M	W	31-12
Oct. 20	at #12 Georgia	W	32-0
#13 Oct. 27	Vanderbilt	W	39-7
#17 Nov. 3	Ole Miss	W	32-13
#14 Nov. 10	Mississippi State (HC)	L	20-27
Nov. 17	at Georgia Tech	W	9-7
Dec. 1	at Tulane	W	33-0

**1946**

**RECORD: 9-1-1** **SEC: 5-1-0**  
 Coach **Bernie H. Moore**  
 Captain: **Dilton Richmond (E)**

Sept. 28	at Rice	W	7-6
Oct. 5	Mississippi State	W	13-6
#13 Oct. 12	Texas A&M	W	33-9
#12 Oct. 19	Georgia Tech (HC)	L	7-26
Oct. 26	at Vanderbilt	W	14-0
Nov. 2	Ole Miss	W	34-21
#19 Nov. 9	Alabama	W	31-21
#11 Nov. 15	at Miami (Fla.)	W	20-7
#9 Nov. 23	Fordham	W	40-0
#9 Nov. 30	Tulane	W	41-27

**COTTON BOWL - DALLAS, TEXAS**

#8 Jan. 1	#16 Arkansas	T	0-0
-----------	--------------	---	-----

**1947**

**RECORD: 5-3-1** **SEC: 2-3-1**  
 Coach **Bernie H. Moore**  
 Captain: **Jim Cason (HB)**

Sept. 27	Rice	W	21-14
Oct. 4	at Georgia	L	19-35
Oct. 11	Texas A&M	W	19-13
Oct. 17	at Boston College	W	14-13
#18 Oct. 25	#19 Vanderbilt (HC)	W	19-13
#17 Nov. 1	Ole Miss	L	18-20
Nov. 15	Mississippi State	W	21-6
Nov. 22	at #8 Alabama	L	12-41
Dec. 6	at Tulane	T	6-6



# Year-by-Year Results

## 1948

**RECORD: 3-7-0**

**SEC: 1-5-0**

*Coach Gaynell Tinsley*

*Captain: Ed Claunch (C)*

Sept. 18	at Texas	L	0-33	47,500
Oct. 2	Rice	W	26-13	29,000
Oct. 9	Texas A&M	W	14-13	35,000
Oct. 16	#16 Georgia	L	0-22	36,000
Oct. 23	at #3 North Carolina	L	7-34	40,000
Oct. 30	Ole Miss (HC)	L	19-49	
Nov. 6	at Vanderbilt	L	7-48	22,000
Nov. 13	Mississippi State	L	0-7	30,000
Nov. 20	Alabama	W	26-6	
Nov. 27	#14 Tulane	L	0-46	

## 1949

**RECORD: 8-3-0**

**SEC: 4-2-0**

*Coach Gaynell Tinsley*

*Captain: Mel Lyle (E)*

Sept. 24	Kentucky	L	0-19	35,000
Oct. 1	Rice	W	14-7	32,000
Oct. 8	Texas A&M	W	34-0	30,000
Oct. 14	at Georgia	L	0-7	22,000
Oct. 22	#6 North Carolina	W	13-7	43,000
#17 Oct. 29	Ole Miss	W	34-7	37,000
#17 Nov. 5	Vanderbilt	W	33-13	34,000
#16 Nov. 12	Mississippi State (HC)	W	34-7	32,000
#13 Nov. 19	Southeastern La.	W	48-7	19,000
#13 Nov. 26	at #10 Tulane	W	21-0	81,000

**SUGAR BOWL - NEW ORLEANS, LA.**

#9 Jan. 1	#2 Oklahoma	L	0-35	82,000
-----------	-------------	---	------	--------

## 1950

**RECORD: 4-5-2**

**SEC: 2-3-2**

*Coach Gaynell Tinsley*

*Captain: Ebert Van Buren (HB)*

Sept. 23	at #13 Kentucky	L	0-14	35,500
Sept. 30	Pacific	W	19-0	30,000
Oct. 7	at Rice	L	20-35	52,000
Oct. 14	Georgia Tech (HC)	L	0-13	42,000
Oct. 21	Georgia	T	13-13	25,000
Nov. 4	Ole Miss	W	40-14	30,000
Nov. 11	at Vanderbilt	W	33-7	27,000
Nov. 18	Mississippi State	L	7-13	33,000
Nov. 24	Villanova	W	13-7	10,000
Dec. 2	at #20 Tulane	T	14-14	74,000
Dec. 9	at #3 Texas	L	6-21	35,000

## 1951

**RECORD: 7-3-1**

**SEC: 4-2-1**

*Coach Gaynell Tinsley*

*Captains: Ray Potter (T), Chester Freeman (RHB)*

Sept. 22	Southern Miss	W	13-0	24,000
Sept. 29	at #9 Alabama (5)	W	13-7	32,000
Oct. 6	Rice	W	7-6	44,000
Oct. 13	at #8 Georgia Tech	L	7-25	30,000
Oct. 20	at Georgia	W	7-0	18,000
Oct. 27	#5 Maryland	L	0-27	38,000
Nov. 3	Ole Miss (HC)	T	6-6	40,000
Nov. 10	Vanderbilt	L	13-20	18,000
Nov. 17	Mississippi State	W	3-0	20,000
Nov. 24	Villanova (13)	W	45-7	13,000
Dec. 1	Tulane	W	14-13	45,000

## 1952

**RECORD: 3-7-0**

**SEC: 2-5-0**

*Coach Gaynell Tinsley*

*Captains: Norm Stevens (DB), Joe Modicut (LG), Bill Lansing (RG), Leroy Labat (HB), Jim Sanford (T), Ralph McLeod (LE)*

Sept. 20	#11 Texas	L	14-35	42,000
Sept. 27	Alabama	L	20-21	34,000
Oct. 4	at #17 Rice	W	27-7	45,000
Oct. 11	at Kentucky	W	34-7	28,000
Oct. 18	Georgia	L	14-27	38,000
Oct. 25	at #2 Maryland	L	6-34	30,000
Nov. 1	at Ole Miss	L	0-28	22,500
Nov. 8	#8 Tennessee (HC)	L	3-22	35,000
Nov. 15	Mississippi State	L	14-33	20,000
Nov. 29	at Tulane	W	16-0	55,000

## 1953

**RECORD: 5-3-3**

**SEC: 2-3-3**

*Coach Gaynell Tinsley*

*Captains: Jerry Marchand (LHB), Charley Oakley (FB)*

Sept. 19	#11 Texas	W	20-7	45,000
Sept. 26	at #5 Alabama (5)	T	7-7	33,809
#19 Oct. 3	Boston College	W	42-6	25,000
#14 Oct. 10	Kentucky	T	6-6	38,000
Oct. 17	at Georgia	W	14-6	20,000
#14 Oct. 24	at Florida	T	21-21	39,000
Oct. 31	#18 Ole Miss	L	16-27	45,000
Nov. 7	at Tennessee	L	14-32	33,000
Nov. 14	Mississippi State (HC)	L	13-26	32,000
Nov. 21	at Arkansas (6)	W	9-8	21,000
Nov. 28	Tulane	W	32-13	50,000

## 1954

**RECORD: 5-6-0**

**SEC: 2-5-0**

*Coach Gaynell Tinsley*

*Captain: Sid Fournet (LG)*

Sept. 18	at #4 Texas	L	6-20	36,000
Sept. 25	Alabama	L	0-12	40,000
Oct. 2	at Kentucky	L	6-7	33,000
Oct. 9	at Georgia Tech	L	20-30	28,000
Oct. 16	#20 Texas Tech	W	20-13	25,000
Oct. 23	#18 Florida	W	20-7	25,000
Oct. 30	#12 Ole Miss (HC)	L	6-21	46,000
Nov. 6	Chattanooga	W	26-19	11,000
Nov. 13	Mississippi State	L	0-25	20,000
Nov. 20	#9 Arkansas (13)	W	7-6	33,000
Nov. 27	Tulane	W	14-13	40,477

## 1955

**RECORD: 3-5-2**

**SEC: 2-3-1**

*Coach Paul Dietzel*

*Captains: Joe Tuminello (E), O.K. Ferguson (FB)*

Sept. 17	Kentucky	W	19-7	38,000
#16 Sept. 24	at Texas A&M (14)	L	0-28	17,000
Oct. 1	at #11 Rice	T	20-20	51,000
Oct. 8	#4 Georgia Tech	L	0-7	60,000
Oct. 15	at Florida	L	14-18	30,000
Oct. 29	Ole Miss	L	26-29	45,000
Nov. 5	at #1 Maryland	L	0-13	28,000
Nov. 12	#18 Mississippi St. (HC)	W	34-7	40,000
Nov. 19	at Arkansas (6)	W	13-7	35,000
Nov. 26	Tulane	T	13-13	58,000

INTRO

THE CHAMPIONS

THIS IS LSU

PLAYERS

COACHES

PREVIEW

REVIEW

RECORDS

HONORS

HISTORY

LSU

MEDIA

# Year-by-Year Results

INTRO  
THE CHAMPIONS  
THIS IS LSU  
PLAYERS  
COACHES  
PREVIEW  
REVIEW  
RECORDS  
HONORS  
HISTORY  
LSU  
MEDIA

## 1956

**RECORD: 3-7-0** **SEC: 1-5-0**

*Coach Paul Dietzel*  
*Captain: Don Scully (G)*

Sept. 29	#11 Texas A&M	L	6-9	
Oct. 6	at Rice	L	14-23	55,000
Oct. 13	at #3 Georgia Tech	L	7-39	39,500
Oct. 20	at Kentucky	L	0-14	28,000
Oct. 27	Florida (HC)	L	6-21	35,000
Nov. 3	Ole Miss	L	17-46	35,000
Nov. 10	Oklahoma A&M	W	13-0	25,000
Nov. 17	Mississippi State	L	13-32	25,000
Nov. 24	Arkansas (13)	W	21-7	28,000
Dec. 1	at Tulane	W	7-6	60,000

## 1957

**RECORD: 5-5-0** **SEC: 4-4-0**

*Coach Paul Dietzel*  
*Captain: Alvin Aucoin (LT)*

Sept. 21	Rice	L	14-20	50,912
Sept. 28	Alabama	W	28-0	33,728
Oct. 5	at Texas Tech	W	19-14	19,278
Oct. 12	#17 Georgia Tech	W	20-13	59,476
#17 Oct. 19	Kentucky (HC)	W	21-0	53,824
#10 Oct. 26	at Florida	L	14-22	27,740
Nov. 2	at Vanderbilt	L	0-7	18,500
Nov. 9	at #14 Ole Miss	L	12-14	26,261
Nov. 16	#12 Mississippi State	L	6-14	51,213
Nov. 30	Tulane	W	25-6	48,040

## 1958

**NATIONAL CHAMPIONS**  
**SEC CHAMPIONS**

**RECORD: 11-0-0** **SEC: 6-0-0**

*Coach Paul Dietzel*  
*Captain: Billy Hendrix (E)*

Sept. 20	at Rice	W	26-6	45,000
#15 Sept. 27	at Alabama (5)	W	13-3	34,000
#13 Oct. 4	Hardin-Simmons	W	20-6	45,000
#11 Oct. 10	at Miami (Fla.)	W	41-0	40,614
#9 Oct. 18	Kentucky	W	32-7	65,000
#3 Oct. 25	Florida (HC)	W	10-7	62,000
#1 Nov. 1	#6 Ole Miss	W	14-0	68,000
#1 Nov. 8	Duke	W	50-18	63,000
#1 Nov. 15	at Mississippi State (20)	W	7-6	
#1 Nov. 22	at Tulane	W	62-0	83,221

**SUGAR BOWL - NEW ORLEANS, LA.**  
#1 Jan. 1 #12 Clemson W 7-0 80,331 NBC

## 1959

**RECORD: 9-2-0** **SEC: 5-1-0**

*Coach Paul Dietzel*  
*Captain: Lynn LeBlanc (T)*

#1 Sept. 19	Rice	W	26-3	48,613	NBC
#1 Sept. 26	#9 TCU	W	10-0	65,694	
#1 Oct. 3	Baylor (13)	W	22-0	32,308	
#1 Oct. 10	Miami (Fla.)	W	27-3	64,864	
#1 Oct. 17	at Kentucky	W	9-0	33,230	
#1 Oct. 24	at Florida	W	9-0	47,578	
#1 Oct. 31	#3 Ole Miss (HC)	W	7-3	67,327	
#1 Nov. 7	at #13 Tennessee	L	13-14	45,682	
#3 Nov. 14	Mississippi State	W	27-0	63,272	
#3 Nov. 21	Tulane	W	14-6	65,057	

**SUGAR BOWL - NEW ORLEANS, LA.**  
#3 Jan. 1 #2 Ole Miss L 0-21 81,141 NBC



## 1960

**RECORD: 5-4-1** **SEC: 2-3-1**

*Coach Paul Dietzel*  
*Captain: Charles (Bo) Strange (C)*

Sept. 17	Texas A&M	W	9-0	58,346	
Oct. 1	Baylor	L	3-7	57,662	
Oct. 8	at Georgia Tech	L	2-6	44,176	
Oct. 15	at Kentucky	L	0-3	28,000	
Oct. 22	Florida	L	10-13	51,528	
Oct. 29	at #2 Ole Miss	T	6-6	34,000	ABC
Nov. 5	South Carolina (HC)	W	35-6	52,650	
Nov. 12	Mississippi State	W	7-3	48,804	
Nov. 19	Wake Forest	W	16-0	49,909	
Nov. 26	at Tulane	W	17-6	74,000	



## 1961

**SEC CHAMPIONS**  
**RECORD: 10-1-0** **SEC: 6-0-0**

*Coach Paul Dietzel*  
*Captain: Roy (Moonie) Winston (G)*

#5 Sept. 23	at Rice	L	3-16	73,000	
Sept. 30	Texas A&M	W	16-7	63,367	
Oct. 7	#3 Georgia Tech	W	10-0	64,702	
Oct. 14	at South Carolina	W	42-0	19,275	
#10 Oct. 21	Kentucky (HC)	W	24-14	65,208	
#7 Oct. 28	at Florida	W	23-0	47,490	
#6 Nov. 4	#2 Ole Miss	W	10-7	68,071	
#4 Nov. 11	at North Carolina	W	30-0	14,173	ABC
#4 Nov. 18	Mississippi State	W	14-6	59,341	
#4 Nov. 25	Tulane	W	62-0	60,808	

**ORANGE BOWL - MIAMI, FLA.**  
#4 Jan. 1 #7 Colorado W 25-7 NBC



## 1962

**RECORD: 9-1-1** **SEC: 5-1-0**

*Coach Charles McClendon*  
*Captain: Fred Miller (RT)*

#5 Sept. 22	Texas A&M	W	21-0	68,618	
#5 Sept. 29	Rice	T	6-6	64,457	
Oct. 6	at #5 Georgia Tech	W	10-7	45,912	CBS
#6 Oct. 13	Miami (Fla.)	W	17-3	66,175	
#4 Oct. 20	at Kentucky	W	7-0	24,474	
#6 Oct. 27	Florida (HC)	W	23-0	66,611	
#4 Nov. 3	#6 Ole Miss	L	7-15	68,571	
#9 Nov. 10	TCU	W	5-0	63,269	
#10 Nov. 17	at Mississippi State (20)	W	28-0	39,651	
#8 Nov. 24	at Tulane	W	38-3	37,811	

**COTTON BOWL - DALLAS, TEXAS**  
#7 Jan. 1 #4 Texas W 13-0 CBS



## 1963

**RECORD: 7-4-0** **SEC: 4-2-0**

*Coach Charles McClendon*  
*Captain: Billy Truax (E)*

Sept. 21	Texas A&M	W	14-6	68,000	
Sept. 28	at Rice	L	12-21	64,000	
Oct. 5	#7 Georgia Tech	W	7-6	68,000	
Oct. 11	at Miami (Fla.)	W	3-0	45,986	
Oct. 19	Kentucky (HC)	W	28-7	68,000	
Oct. 26	at Florida	W	14-0	48,000	
Nov. 2	#3 Ole Miss	L	3-37	68,000	CBS
Nov. 9	TCU	W	28-14	67,000	
Nov. 16	Mississippi State (20)	L	6-7	46,500	
Nov. 23	Tulane	W	20-0	55,000	

**BLUEBONNET BOWL - HOUSTON, TEXAS**  
Dec. 21 Baylor L 7-14 CBS

# Year-by-Year Results



## 1964

**RECORD: 8-2-1** **SEC: 4-2-1**

Coach Charles McClendon  
 Captain: Richard Granier (C)

	Sept. 19	Texas A&M	W	9-6	68,000	
	Sept. 26	at Rice	W	3-0	64,000	
	Oct. 10	North Carolina	W	20-3	63,000	
#9	Oct. 17	at Kentucky	W	27-7	38,000	
#7	Oct. 24	Tennessee (HC)	T	3-3	59,000	NBC
#9	Oct. 31	Ole Miss	W	11-10	68,000	
#8	Nov. 7	at #3 Alabama (9)	L	9-17	68,000	
#9	Nov. 14	Mississippi State	W	14-10	68,000	
#8	Nov. 21	at Tulane	W	13-3	55,000	
#7	Dec. 5	Florida	L	6-20	62,000	
<b>SUGAR BOWL - NEW ORLEANS, LA.</b>						
#7	Jan. 1	Syracuse	W	13-10	60,322	NBC



## 1965

**RECORD: 8-3-0** **SEC: 3-3-0**

Coach Charles McClendon  
 Captains: Billy Ezell (QB), John Aaron (RG)

#8	Sept. 18	Texas A&M	W	10-0	68,000	
#7	Sept. 25	Rice	W	42-14	67,500	
#5	Oct. 2	at Florida	L	7-14	47,592	
	Oct. 9	at Miami (Fla.)	W	34-27	43,367	
	Oct. 16	Kentucky (HC)	W	31-21	68,000	
#9	Oct. 23	South Carolina	W	21-7	66,000	
#5	Oct. 30	at Ole Miss (20)	L	0-23	46,616	
	Nov. 6	#5 Alabama	L	7-31	58,000	NBC
	Nov. 13	Mississippi State	W	37-20	60,000	
	Nov. 20	Tulane	W	62-0	65,000	
<b>COTTON BOWL - DALLAS, TEXAS</b>						
	Jan. 1	#2 Arkansas	W	14-7		CBS



## 1966

**RECORD: 5-4-1** **SEC: 3-3-0**

Coach Charles McClendon  
 Captains: Leonard Neumann (TB), Gawain DiBetta (FB)

	Sept. 17	South Carolina	W	28-12	67,512	
	Sept. 24	at Rice	L	15-17	63,000	
	Oct. 1	Miami (Fla.)	W	10-8	67,500	
	Oct. 8	Texas A&M	T	7-7	67,500	
	Oct. 15	at Kentucky	W	30-0	35,000	
	Oct. 22	#8 Florida (HC)	L	7-28	67,500	
	Oct. 29	Ole Miss	L	7-17	67,500	
	Nov. 5	at #4 Alabama (9)	L	0-21	66,500	ABC
	Nov. 12	Mississippi State	W	17-7	55,000	ABC
	Nov. 19	at Tulane*	W	21-7	82,307	

\* designated as a conference game by the SEC



## 1967

**RECORD: 7-3-1** **SEC: 3-2-1**

Coach Charles McClendon  
 Captains: Barry Wilson (C), Benny Griffin (LB)

	Sept. 23	Rice	W	20-14	66,000	
	Sept. 30	Texas A&M	W	17-6	66,000	
	Oct. 7	at Florida	W	37-6	59,261	
	Oct. 14	Miami (Fla.)	L	15-17	67,000	
	Oct. 21	Kentucky (HC)	W	30-7	66,000	
	Oct. 28	at #4 Tennessee	L	14-17	54,596	
	Nov. 4	at Ole Miss (20)	T	13-13	46,000	ABC
	Nov. 11	Alabama	L	6-7	65,500	
	Nov. 18	Mississippi State	W	55-0	57,000	
	Nov. 25	Tulane	W	41-27	63,000	
<b>SUGAR BOWL - NEW ORLEANS, LA.</b>						
	Jan. 1	#6 Wyoming	W	20-13	78,963	NBC



## 1968

**RECORD: 8-3-0** **SEC: 4-2-0**

Coach Charles McClendon  
 Captains: Barton Frye (CB), Jerry Guillot (RG)

#20	Sept. 21	#13 Texas A&M	W	13-12	68,000	
#14	Sept. 28	at Rice	W	21-7	60,000	
#10	Oct. 5	Baylor	W	48-16	68,000	
#8	Oct. 11	at Miami (Fla.)	L	0-30	40,000	
#20	Oct. 19	Kentucky	W	13-3	66,000	
#18	Oct. 26	TCU* (HC)	W	10-7	66,000	
#14	Nov. 2	Ole Miss	L	24-27	69,000	
#20	Nov. 9	at Alabama (9)	L	7-16	67,000	
	Nov. 16	Mississippi State	W	20-16	58,000	
	Nov. 23	at Tulane*	W	34-10	55,000	
<b>PEACH BOWL - ATLANTA, GA.</b>						
	Dec. 30	#19 Florida State	W	31-27	35,545	TVS

\* designated as a conference game by the SEC



## 1969

**RECORD: 9-1-0** **SEC: 4-1-0**

Coach Charles McClendon  
 Captains: George Bevan (LB), Robert (Red) Ryder (OT)

	Sept. 20	Texas A&M	W	35-6	67,478	
	Sept. 27	at Rice	W	42-0	55,219	
#16	Oct. 4	Baylor	W	63-8	64,151	
#14	Oct. 10	at Miami (Fla.)	W	20-0	41,972	
#9	Oct. 18	at Kentucky	W	37-10	37,500	
#9	Oct. 25	#14 Auburn (HC)	W	21-20	63,516	ABC
#8	Nov. 1	at Ole Miss (20)	L	23-26	46,332	ABC
#12	Nov. 8	Alabama	W	20-15	67,590	
#12	Nov. 15	Mississippi State	W	61-6	59,746	
#10	Nov. 22	Tulane	W	27-0	65,980	



## 1970

**SEC CHAMPIONS**  
**RECORD: 9-3-0** **SEC: 5-0-0**

Coach Charles McClendon  
 Captains: Buddy Lee (QB), John Sage (T)

#12	Sept. 19	Texas A&M	L	18-20	67,590	
	Sept. 26	Rice	W	24-0	65,000	
	Oct. 3	Baylor	W	31-10	60,000	
#19	Oct. 10	Pacific	W	34-0	48,000	
#15	Oct. 17	Kentucky (HC)	W	14-7	67,508	
#14	Oct. 24	at #6 Auburn	W	17-9	62,301	
#11	Nov. 7	at #19 Alabama (9)	W	14-9	60,371	ABC
#9	Nov. 14	Mississippi State	W	38-7	64,000	
#6	Nov. 21	at #4 Notre Dame	L	0-3	59,075	
#6	Nov. 28	at Tulane	W	26-14	81,233	
#8	Dec. 5	#16 Ole Miss	W	61-17	67,590	ABC
<b>ORANGE BOWL - MIAMI, FLA.</b>						
#5	Jan. 1	#3 Nebraska	L	12-17	80,699	NBC



## 1971

**RECORD: 9-3** **SEC: 3-2-0**

Coach Charles McClendon  
 Captains: Louis Cascio (LB), Mike Demarie (OG)

#9	Sept. 11	Colorado	L	21-31	70,009	
	Sept. 18	Texas A&M	W	37-0	68,576	
#18	Sept. 25	at Wisconsin	W	38-28	78,535	
#16	Oct. 2	Rice	W	38-3	65,976	
#16	Oct. 9	Florida (HC)	W	48-7	67,055	
#12	Oct. 16	at Kentucky	W	17-13	35,000	
#11	Oct. 30	at Ole Miss (20)	L	22-24	47,122	
#18	Nov. 6	#4 Alabama	L	7-14	64,892	ABC
#20	Nov. 13	at Mississippi State (20)	W	28-3	35,000	
#14	Nov. 20	#7 Notre Dame	W	28-8	66,996	ABC
#10	Nov. 27	Tulane	W	36-7	59,897	
<b>SUN BOWL - EL PASO, TEXAS</b>						
#11	Dec. 18	Iowa State	W	33-15	33,530	CBS

INTRO THE CHAMPIONS THIS IS LSU PLAYERS COACHES PREVIEW RECORDS HONORS HISTORY MEDIA

# Year-by-Year Results

INTRO  
THE CHAMPIONS  
THIS IS LSU  
PLAYERS  
COACHES  
PREVIEW  
REVIEW  
RECORDS  
HONORS  
HISTORY  
LSU  
MEDIA



## 1972

**RECORD: 9-2-1** **SEC: 4-1-1**  
 Coach Charles McClendon  
 Captains: Paul Lyons (QB), Pepper Rutland (LB)

#9	Sept. 16	Pacific	W	31-13	66,574
#8	Sept. 23	Texas A&M	W	42-17	68,538
#9	Sept. 30	Wisconsin	W	27-7	69,142
#8	Oct. 7	at Rice	W	12-6	60,000
#8	Oct. 14	#9 Auburn	W	35-7	70,132
#7	Oct. 21	Kentucky	W	10-0	64,601
#6	Nov. 4	Ole Miss	W	17-16	70,502
#6	Nov. 11	at #2 Alabama (9)	L	21-35	72,039 ABC
#8	Nov. 18	Mississippi State (HC)	W	28-14	60,589
#8	Nov. 25	at Florida	T	3-3	46,391
#11	Dec. 2	at Tulane	W	9-3	85,372
<b>ASTRO-BLUEBONNET BOWL - HOUSTON, TEXAS</b>					
#10	Dec. 30	#11 Tennessee	L	17-24	52,961 Hughes



## 1973

**RECORD: 9-3-0** **SEC: 5-1-0**  
 Coach Charles McClendon  
 Captains: Tyler Lafauci (OG-DT), Binks Miciotto (DE)

#15	Sept. 15	#10 Colorado	W	17-6	71,239
#11	Sept. 22	Texas A&M	W	28-23	68,394
#10	Sept. 29	Rice	W	24-9	66,226
#10	Oct. 6	Florida	W	24-3	66,974
#10	Oct. 13	at Auburn	W	20-6	64,331
#9	Oct. 20	Kentucky	W	28-21	66,991
#9	Oct. 27	at South Carolina	W	33-29	51,039
#7	Nov. 3	at Ole Miss (20)	W	51-14	47,222 ABC
#7	Nov. 17	Mississippi State (HC)	W	26-7	66,536
#7	Nov. 22	#2 Alabama	L	7-21	67,748 ABC
#8	Dec. 1	at Tulane	L	0-14	86,598
<b>ORANGE BOWL - MIAMI, FLA.</b>					
#13	Jan. 1	#6 Penn State	L	9-16	60,477 NBC



## 1974

**RECORD: 5-5-1** **SEC: 2-4-0**  
 Coach Charles McClendon  
 Captains: Brad Boyd (TE), Steve Lelekacs (LB)

#9	Sept. 14	Colorado	W	42-14	70,274
#7	Sept. 21	Texas A&M	L	14-21	69,088
#17	Sept. 28	at Rice	T	10-10	55,000
	Oct. 5	at #13 Florida	L	14-24	56,570
	Oct. 12	Tennessee (HC)	W	20-10	67,907
	Oct. 19	at Kentucky	L	13-20	57,000
	Nov. 2	Ole Miss	W	24-0	66,728
	Nov. 9	at Alabama (9)	L	0-30	70,364 ABC
	Nov. 16	at Mississippi State (20)	L	6-7	37,000
	Nov. 23	Tulane	W	24-22	66,017
	Nov. 30	Utah	W	35-10	55,573



## 1975

**RECORD: 5-6-0** **SEC: 2-4-0**  
 Coach Charles McClendon  
 Captains: Greg Bienvenu (C), Steve Cassidy (OT)

	Sept. 13	at #6 Nebraska	L	7-10	70,259
	Sept. 20	#11 Texas A&M	L	8-39	69,445
	Sept. 27	Rice (13)	W	16-13	41,826
	Oct. 4	#20 Florida (HC)	L	6-34	67,494
	Oct. 11	at #19 Tennessee	L	10-24	75,276
	Oct. 18	Kentucky	W	17-14	61,083
	Oct. 25	#20 South Carolina	W	24-6	61,445
	Nov. 1	at Ole Miss (20)	L	13-17	40,438 ABC
	Nov. 8	#5 Alabama	L	10-23	65,047
	Nov. 15	Mississippi State *	W	6-16	61,483
	Nov. 22	at Tulane	W	42-6	70,850

\*-forfeited to LSU by NCAA



## 1976

**RECORD: 7-3-1** **SEC: 3-3-0**  
 Coach Charles McClendon  
 Captains: Roy Stuart (OG), Butch Knight (DE)

	Sept. 11	#1 Nebraska	T	6-6	70,746
#16	Sept. 18	Oregon State	W	28-11	68,057
#15	Sept. 25	Rice	W	31-0	67,260
#11	Oct. 2	at #19 Florida	L	23-28	57,119
#20	Oct. 9	Vanderbilt (HC)	W	33-20	66,835
#16	Oct. 16	at Kentucky	L	7-21	57,695
	Oct. 30	Ole Miss	W	45-0	67,350
	Nov. 6	at #15 Alabama (9)	L	17-28	71,018
	Nov. 13	at Mississippi State (20)*	W	13-21	40,000
	Nov. 20	Tulane	W	17-7	64,318
	Nov. 27	Utah	W	35-7	48,355

\*forfeited to LSU by NCAA



## 1977

**RECORD: 8-4-0** **SEC: 4-2-0**  
 Coach Charles McClendon  
 Captains: Kelly Simmons (FB), Steve Ripple (LB)

	Sept. 17	at Indiana	L	21-24	30,067
	Sept. 24	Rice	W	77-0	67,844
	Oct. 1	#9 Florida	W	36-14	68,029
#18	Oct. 8	at Vanderbilt	W	28-15	24,000
#16	Oct. 15	#12 Kentucky (HC)	L	13-33	71,495
	Oct. 22	Oregon	W	56-17	59,017
	Oct. 29	at Ole Miss (20)	W	28-21	47,200 ABC
#18	Nov. 5	#2 Alabama	L	3-24	65,377 ABC
	Nov. 12	Mississippi State	W	27-24	61,333
	Nov. 19	at Tulane	W	20-17	72,025
	Nov. 26	Wyoming	W	66-7	52,388
<b>SUN BOWL - EL PASO, TEXAS</b>					
	Dec. 31	Stanford	L	14-24	31,318 CBS



## 1978

**RECORD: 8-4-0** **SEC: 3-3-0**  
 Coach Charles McClendon  
 Captains: Charles Alexander (TB), Thad Minaldi (LB)

#13	Sept. 16	Indiana	W	24-17	78,534
#10	Sept. 23	Wake Forest	W	13-11	77,197
#11	Sept. 30	at Rice	W	37-7	50,000
#11	Oct. 7	at Florida	W	34-21	55,457
#11	Oct. 14	Georgia (HC)	L	17-24	77,158
#16	Oct. 21	at Kentucky	W	21-20	57,918
#12	Nov. 4	Ole Miss	W	30-8	73,120 ABC
#10	Nov. 11	at #3 Alabama (9)	L	10-31	76,831 ABC
#17	Nov. 18	at Mississippi State (20)	L	14-16	44,200
	Nov. 25	Tulane	W	40-21	75,876
	Dec. 2	Wyoming	W	24-17	64,458
<b>LIBERTY BOWL - MEMPHIS, TENN.</b>					
	Dec. 23	#18 Missouri	L	15-20	53,064 ABC



## 1979

**RECORD: 7-5-0** **SEC: 4-2-0**  
 Coach Charles McClendon  
 Captains: John Ed Bradley (C), Willie Teal (CB), Rusty Brown (S)

	Sept. 15	at Colorado	W	44-0	46,642
	Sept. 22	Rice	W	47-3	74,934
#20	Sept. 29	#1 Southern Cal	L	12-17	78,322
#17	Oct. 6	Florida	W	20-3	73,073
#13	Oct. 13	at Georgia	L	14-21	61,000
	Oct. 20	Kentucky	W	23-19	71,296
	Oct. 27	#8 Florida State (HC)	L	19-24	67,197 ABC
	Nov. 3	at Ole Miss (20)	W	28-24	45,548
	Nov. 10	#1 Alabama	L	0-3	73,708
	Nov. 17	Mississippi State	W	21-3	69,454
	Nov. 24	at #18 Tulane	L	13-24	73,496 ABC
<b>TANGERINE BOWL - ORLANDO, FLA.</b>					
	Dec. 22	Wake Forest	W	34-10	38,666 Mizlou



# Year-by-Year Results

INTRO THE CHAMPIONS THIS IS LSU PLAYERS COACHES PREVIEW REVIEW RECORDS HONORS HISTORY MEDIA



## 1980

**RECORD: 7-4-0 SEC: 4-2-0**

*Coach Jerry Stovall*  
*Captains: Hokie Gajan (FB), Lyman White (OLB)*

Sept. 6	#13 Florida State	L	0-16	77535	
Sept. 13	Kansas State	W	21-0	75405	
Sept. 20	Colorado	W	23-20	74999	
Sept. 27	at Rice	L	7-17	41000	
Oct. 4	at #19 Florida	W	24-7	59299	
Oct. 11	Auburn (HC)	W	21-17	76094	
Oct. 18	at Kentucky	W	17-10	57800	
Nov. 1	Ole Miss	W	38-16	71422	ABC
Nov. 8	at #6 Alabama	L	7-28	60210	
Nov. 15	at #19 Miss. State (20)	L	31-55	48863	
Nov. 22	Tulane	W	24-7	69248	



## 1981

**RECORD: 3-7-1 SEC: 1-4-1**

*Coach Jerry Stovall*  
*Captains: James Britt (CB), Tom Tully (OG)*

Sept. 5	#4 Alabama	L	7-24	78,066	ABC
Sept. 12	at #4 Notre Dame	L	9-27	59,075	USA
Sept. 19	Oregon State	W	27-24	74,962	
Sept. 26	Rice	W	28-14	71,869	
Oct. 3	Florida	L	10-24	73,665	
Oct. 10	at Auburn	L	7-19	61,000	
Oct. 17	Kentucky	W	24-10	69,169	
Oct. 24	#20 Florida State (HC)	L	14-38	74,816	
Oct. 31	at Ole Miss (20)	T	27-27	46,324	
Nov. 14	Mississippi State	L	9-17	71,303	
Nov. 28	at Tulane	L	7-48	71,546	



## 1982

**RECORD: 8-3-1 SEC: 4-1-1**

*Coach Jerry Stovall*  
*Captains: Alan Risher (QB), James Britt (CB)*

Sept. 18	Oregon State	W	45-7	78,425	
Sept. 25	Rice	W	52-13	75,040	
Oct. 2	at #4 Florida	W	24-13	73,152	
#18 Oct. 9	Tennessee	T	24-24	77,448	
#16 Oct. 16	at Kentucky	W	34-10	55,107	
#14 Oct. 23	South Carolina (HC)	W	14-6	78,944	
#13 Oct. 30	Ole Miss	W	45-8	74,404	
#11 Nov. 6	at #8 Alabama (9)	W	20-10	77,230	
#6 Nov. 13	at Mississippi State	L	24-27	31,556	ABC
#12 Nov. 20	#7 Florida State	W	55-21	76,637	
#7 Nov. 27	Tulane	L	28-31	76,114	

**ORANGE BOWL - MIAMI, FLA.**

#13 Dec. 1	#3 Nebraska	L	20-21	54,407	NBC
------------	-------------	---	-------	--------	-----



## 1983

**RECORD: 4-7-0 SEC: 0-6-0**

*Coach Jerry Stovall*  
*Captains: John Fritchie (ILB), Mike Gambrell (C)*

#13 Sept. 10	#12 Florida State	L	35-40	79,665	ABC
Sept. 17	at Rice	W	24-10	34,000	
Sept. 24	#9 Washington	W	40-14	82,390	
#16 Oct. 1	#12 Florida	L	17-31	78,616	
Oct. 8	at Tennessee	L	6-20	94,497	TBS
Oct. 15	Kentucky (HC)	L	13-21	77,765	
Oct. 22	South Carolina	W	20-6	71,951	
Oct. 29	at Ole Miss (20)	L	24-27	49,383	
Nov. 5	#19 Alabama	L	26-32	70,606	ABC
Nov. 12	Mississippi State	L	26-45	74,439	
Nov. 19	at Tulane	W	20-7	51,765	TBS



Michael Brooks • 1983-86



## 1984

**RECORD: 8-3-1 SEC: 4-1-1**

*Coach Bill Arnsparger*  
*Captains: Gregg Dubroc (OLB), Liffort Hobley (FS), Kevin Langford (OG), Jeff Wickersham (QB)*

Sept. 8	at Florida	T	21-21	70,197	TBS
Sept. 15	Wichita State	W	47-7	78,026	
Sept. 22	Arizona	W	27-26	78,052	
Sept. 29	at #15 Southern Cal	W	23-3	60,128	
#12 Oct. 13	Vanderbilt (HC)	W	34-27	78,003	ESPN
#10 Oct. 20	at #16 Kentucky	W	36-10	57,252	ABC
#7 Oct. 27	Notre Dame	L	22-30	78,033	ABC
#15 Nov. 3	Ole Miss	W	32-29	77,649	
#12 Nov. 10	at Alabama (9)	W	16-14	74,301	
#9 Nov. 17	at Mississippi State	L	14-16	30,556	
#16 Nov. 24	Tulane	W	33-15	77,983	

**SUGAR BOWL - NEW ORLEANS, LA.**

#11 Jan. 1	#5 Nebraska	L	10-28	75,608	ABC
------------	-------------	---	-------	--------	-----



## 1985

**RECORD: 9-2-1 SEC: 4-1-1**

*Coach Bill Arnsparger*  
*Captains: Shawn Burks (ILB), Dalton Hilliard (RB), Jeff Wickersham (QB), Karl Wilson (DE)*

#12 Sept. 14	at North Carolina	W	23-13	50,866	
#9 Sept. 21	Colorado State	W	17-3	78,491	
#8 Oct. 5	#11 Florida	L	0-20	78,598	
#20 Oct. 12	at Vanderbilt	W	49-7	40,962	
#17 Oct. 19	Kentucky (HC)	W	10-0	78,562	ESPN
#16 Nov. 2	at Ole Miss (20)	W	14-0	45,000	TBS
#15 Nov. 9	#20 Alabama	T	14-14	76,772	ABC
#19 Nov. 16	Mississippi State	W	17-15	76,099	
#17 Nov. 23	at Notre Dame	W	10-7	59,075	USA
#13 Nov. 30	at Tulane	W	31-19	64,194	
#12 Dec. 7	East Carolina	W	35-15	65,660	

**LIBERTY BOWL - MEMPHIS, TENN.**

#12 Dec. 27	Baylor	L	7-21	40,186	Katz
-------------	--------	---	------	--------	------



Ron Sancho • 1985-1988



**1986**

**SEC CHAMPIONS**

**RECORD: 9-3-0**

**SEC: 5-1-0**

*Coach Bill Arnsparger*

*Captains: Eric Andolsek (OG), Michael Brooks (OLB), John Hazard (OT), Karl Wilson (DE)*

#14	Sept. 13	#7 Texas A&M	W	35-17	79,113	ESPN
#8	Sept. 20	Miami (Ohio)	L	12-21	75,777	
#18	Oct. 4	at Florida	W	28-17	74,221	
#16	Oct. 11	Georgia	W	23-14	78,252	
#12	Oct. 18	at Kentucky	W	25-16	57,201	
#12	Oct. 25	North Carolina (HC)	W	30-3	78,301	
#12	Nov. 1	Ole Miss	L	19-21	77,758	ABC
#18	Nov. 8	at #6 Alabama (9)	W	14-10	75,808	ESPN
#12	Nov. 15	at Mississippi State (20)	W	47-0	48,000	ESPN
#8	Nov. 22	Notre Dame	W	21-19	78,197	
#5	Nov. 29	Tulane	W	37-17	78,131	

**SUGAR BOWL - NEW ORLEANS, LA.**

#5	Jan. 1	#6 Nebraska	L	15-30	76,234	ABC
----	--------	-------------	---	-------	--------	-----



**1987**

**RECORD: 10-1-1**

**SEC: 5-1-0**

*Coach Mike Archer*

*Captains: Eric Andolsek (OG), Tommy Clapp (DE), Wendell Davis (SE), Nicky Hazard (ILB)*

#6	Sept. 5	at #15 Texas A&M	W	17-3	71,292	ESPN
#6	Sept. 12	Cal St. Fullerton	W	56-12	73,452	
#4	Sept. 19	Rice State	W	49-16	73,558	
#4	Sept. 26	#7 Ohio State	T	13-13	79,263	CBS
#7	Oct. 3	#19 Florida	W	13-10	79,313	ESPN
#7	Oct. 10	at #16 Georgia	W	26-23	82,122	ESPN
#6	Oct. 17	Kentucky	W	34-9	77,084	TBS
#5	Oct. 31	at Ole Miss (20)	W	42-13	56,500	
#5	Nov. 7	#13 Alabama	L	10-22	79,379	ESPN
#10	Nov. 14	Mississippi State (HC)	W	34-14	79,258	
#9	Nov. 21	at Tulane	W	41-36	70,158	

**GATOR BOWL - JACKSONVILLE, FLA.**

#7	Dec. 31	#8 South Carolina	W	30-13	82,119	CBS
----	---------	-------------------	---	-------	--------	-----



**1988**

**SEC CHAMPIONS**

**RECORD: 8-4-0**

**SEC: 6-1**

*Coach Mike Archer*

*Captains: Tommy Hodson (QB), Todd Coutee (C), Ralph Norwood (OT), Eric Hill (OLB), Greg Jackson (WS)*

#18	Sept. 3	#10 Texas A&M	W	27-0	79,018	
#9	Sept. 17	at Tennessee	W	34-9	92,849	TBS
#9	Sept. 24	at #18 Ohio State	L	33-36	90,584	ABC
#14	Oct. 1	at #17 Florida	L	6-19	74,264	CBS
	Oct. 8	#4 Auburn	W	7-6	79,431	ESPN
#19	Oct. 15	Kentucky	W	15-12	71,418	
#13	Oct. 29	Ole Miss (HC)	W	31-20	79,114	TBS
#13	Nov. 5	at #18 Alabama	W	19-18	70,123	CBS
#12	Nov. 12	at Mississippi State	W	20-3	30,010	TBS
#11	Nov. 19	#3 Miami (Fla.)	L	3-44	79,528	ESPN
#16	Nov. 26	Tulane	W	44-14	75,497	

**HALL OF FAME BOWL - TAMPA, FLA.**

#16	Jan. 2	#17 Syracuse	L	10-23	51,112	NBC
-----	--------	--------------	---	-------	--------	-----



**1989**

**RECORD: 4-7-0**

**SEC: 2-5**

*Coach Mike Archer*

*Captains: Tommy Hodson (QB), Karl Dunbar (DT)*

#7	Sept. 2	at Texas A&M	L	16-28	61,733	ESPN
#21	Sept. 16	Florida State	L	21-31	75,524	ESPN
	Sept. 30	Ohio	W	57-6	63,860	
	Oct. 7	Florida	L	13-16	74,527	
	Oct. 14	at #12 Auburn	L	6-10	85,214	CBS
	Oct. 21	at Kentucky	L	21-27	53,967	
	Oct. 28	#11 Tennessee (HC)	L	39-45	71,634	TBS
	Nov. 4	at Ole Miss	W	35-30	42,354	
	Nov. 11	#4 Alabama	L	16-32	77,197	ESPN
	Nov. 18	Mississippi State	W	44-20	62,592	
	Nov. 25	at Tulane	W	27-7	41,573	



**1990**

**RECORD: 5-6-0**

**SEC: 2-5**

*Coach Mike Archer*

*Captains: Sol Graves (QB), Marc Boutte (DT)*

	Sept. 8	Georgia	W	18-13	76,751	
	Sept. 15	Miami (Ohio)	W	35-7	63,237	
	Sept. 22	at Vanderbilt	L	21-24	33,149	TBS
	Sept. 29	#11 Texas A&M	W	17-8	77,703	
	Oct. 6	at #10 Florida	L	8-34	75,063	ESPN
	Oct. 20	Kentucky	W	30-20	64,720	
	Oct. 27	at #12 Florida State	L	3-42	60,111	TBS
	Nov. 3	#17 Ole Miss (HC)	L	10-19	79,634	
	Nov. 10	at Alabama	L	3-24	70,123	
	Nov. 17	at Mississippi State (20)	L	22-34	22,509	
	Nov. 24	Tulane	W	16-13	67,435	



**1991**

**RECORD: 5-6**

**SEC: 3-4**

*Coach Curley Hallman*

*Captains: Todd Kinchen (SE), Marc Boutte (DT), Darrell Williams (FB)*

	Sept. 7	at Georgia	L	10-31	85,434	ABC
	Sept. 14	at #20 Texas A&M	L	7-45	66,281	
	Sept. 21	Vanderbilt	W	16-14	64,341	
	Oct. 5	#13 Florida	L	0-16	72,019	
	Oct. 12	Arkansas State	W	70-14	62,024	
	Oct. 19	at Kentucky	W	29-26	53,650	TBS
	Oct. 26	#1 Florida State	L	16-27	71,019	ESPN
	Nov. 2	at Ole Miss (20)	W	25-22	41,000	
	Nov. 9	#8 Alabama	L	17-20	78,838	ABC
	Nov. 16	Mississippi State (HC)	L	19-28	67,724	
	Nov. 23	at Tulane	W	39-20	38,384	



# Year-by-Year Results

INTRO

THE CHAMPIONS

THIS IS LSU

PLAYERS

COACHES

PREVIEW

REVIEW

RECORDS

HONORS

HISTORY

LSU

MEDIA



Chad Loup • 1990-93

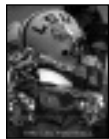

## 1992

**RECORD: 2-9** **SEC: 1-7**

*Coach Curley Hallman*

*Captains: Darron Landry (OG), Anthony Williams (LB), Carlton Buckels (CB)*

Sept. 5	#7 Texas A&M	L	22-31	69,313	ABC
Sept. 12	#22 Mississippi State	W	24-3	68,888	
Sept. 19	at Auburn	L	28-30	76,637	JP-TV
Sept. 26	Colorado State	L	14-17	69,654	
Oct. 3	#7 Tennessee	L	0-20	68,318	ESPN
Oct. 10	at #23 Florida	L	21-28	83,401	
Oct. 17	Kentucky	L	25-27	57,641	
Oct. 31	at Ole Miss (20)	L	0-32	47,000	
Nov. 7	#3 Alabama	L	11-31	76,813	ABC
Nov. 21	Tulane (HC)	W	24-12	59,919	
Nov. 27	at Arkansas	L	6-30	32,721	ESPN



## 1993

**RECORD: 5-6** **SEC: 3-5**

*Coach Curley Hallman*

*Captains: Chad Loup (QB), Anthony Marshall (FS), Scott Holstein (P), Gabe Northern (DE)*

Sept. 4	at #5 Texas A&M	L	0-24	61,307	ABC
Sept. 11	at Mississippi State	W	18-16	33,324	ABC
Sept. 18	Auburn	L	10-34	71,936	
Sept. 25	at #13 Tennessee	L	20-42	95,931	JP-TV
Oct. 2	Utah State	W	38-17	57,316	
Oct. 9	#5 Florida	L	3-58	60,060	ESPN
Oct. 16	at Kentucky	L	17-35	54,750	
Oct. 30	Ole Miss (HC)	W	19-17	61,470	
Nov. 6	at #5 Alabama	W	17-13	70,123	JP-TV
Nov. 20	Tulane	W	24-10	58,190	
Nov. 27	Arkansas	L	24-42	54,239	ESPN



## 1994

**RECORD: 4-7** **SEC: 3-5**

*Coach Curley Hallman*

*Captains: Brett Bech (SE), Ivory Hilliard (FS), Jonny Fayard (TE), Troy Twillie (FS)*

Sept. 3	#15 Texas A&M	L	13-18	75,504	
Sept. 10	Mississippi State	W	44-24	63,029	
Sept. 17	at #11 Auburn	L	26-30	84,754	JP-TV
Oct. 1	South Carolina (HC)	L	17-18	63,281	
Oct. 8	at #1 Florida	L	18-42	85,385	JP-TV
Oct. 15	Kentucky	W	17-13	61,764	
Oct. 29	at Ole Miss	L	21-34	40,157	
Nov. 5	#6 Alabama	L	17-35	75,453	ESPN
Nov. 12	Southern Miss	L	18-20	51,710	
Nov. 19	at Tulane	W	49-25	32,067	
Nov. 26	at Arkansas (6)	W	30-12	45,633	



## 1995

**RECORD: 7-4-1** **SEC: 4-3-1**

*Coach Gerry DiNardo*

*Captain: Sheddric Wilson (WR)*

Sept. 2	at #3 Texas A&M	L	17-33	70,057	ABC
Sept. 9	at Mississippi State	W	34-16	36,110	JP-TV
Sept. 16	#5 Auburn	W	12-6	80,559	
Sept. 23	Rice (HC)	W	52-7	73,342	
#18 Sept. 30	at South Carolina	T	20-20	67,902	JP-TV
#21 Oct. 7	#3 Florida	L	10-28	80,583	JP-TV
Oct. 14	at Kentucky	L	16-24	51,500	
Oct. 21	North Texas	W	49-7	66,870	
Nov. 4	at #16 Alabama	L	3-10	70,123	ABC
Nov. 11	Ole Miss	W	38-9	78,246	
Nov. 18	#14 Arkansas	W	28-0	66,548	ABC
<b>INDEPENDENCE BOWL - SHREVEPORT, LA.</b>					
Dec. 29	Michigan State	W	45-26	48,835	ESPN



## 1996

**RECORD: 10-2** **SEC: 6-2**

*Coach Gerry DiNardo*

*Captains: Ben Bordelon (OT), Allen Stansberry (LB)*

#17 Sept. 7	Houston	W	35-34	80,303	
#21 Sept. 21	at #14 Auburn	W	19-15	85,214	ESPN
#17 Sept. 28	New Mexico State (HC)	W	63-7	77,676	
#14 Oct. 5	Vanderbilt	W	35-0	80,142	
#12 Oct. 12	at #1 Florida	L	13-56	85,567	CBS
#17 Oct. 19	Kentucky	W	41-14	79,660	
#13 Oct. 26	Mississippi State	W	28-20	79,594	JP-TV
#11 Nov. 9	#10 Alabama	L	0-26	80,290	ESPN
#17 Nov. 16	at Ole Miss	W	39-7	44,436	
#18 Nov. 23	Tulane	W	35-17	78,966	
#19 Nov. 29	at Arkansas (6)	W	17-7	22,329	CBS
<b>PEACH BOWL - ATLANTA, GA.</b>					
#17 Dec. 28	Clemson	W	10-7	63,622	ESPN



## 1997

**RECORD: 9-3** **SEC: 6-2**

*Coach Gerry DiNardo*

*Captains: Adam Perry (OG), Chuck Wiley (DT)*

#10 Sept. 6	Texas-El Paso	W	55-3	80,015	
#10 Sept. 13	at Mississippi State	W	24-9	40,030	ESPN
#10 Sept. 20	#12 Auburn	L	28-31	80,538	ESPN
#13 Sept. 27	Akron (HC)	W	56-0	79,772	
#13 Oct. 4	at Vanderbilt	W	7-6	37,045	
#14 Oct. 11	#1 Florida	W	28-21	80,677	ESPN
#8 Oct. 18	Ole Miss	L	21-36	80,442	JP-TV
#16 Nov. 1	at Kentucky	W	63-28	58,450	ESPN2
#14 Nov. 8	at Alabama	W	27-0	70,123	CBS
#11 Nov. 15	Notre Dame	L	6-24	80,566	CBS
#17 Nov. 28	Arkansas	W	31-21	79,619	CBS
<b>INDEPENDENCE BOWL - SHREVEPORT, LA.</b>					
#15 Dec. 28	Notre Dame	W	27-9	50,459	ESPN



## 1998

**RECORD: 4-7** **SEC: 2-6**

*Coach Gerry DiNardo*

*Captains: Todd McClure (C), Anthony McFarland (NG), Joe Wesley (ILB)*

#7 Sept. 12	Arkansas State	W	42-6	80,051	
#7 Sept. 19	at Auburn	W	31-19	85,214	ESPN
#6 Sept. 26	Idaho (HC)	W	53-20	80,466	
#6 Oct. 3	#12 Georgia	L	27-28	80,792	ESPN
#11 Oct. 10	at #6 Florida	L	10-22	85,407	ESPN
#21 Oct. 17	Kentucky	L	36-39	80,524	ESPN2
Oct. 24	#24 Mississippi State	W	41-6	80,040	ESPN2
Oct. 31	at Ole Miss	L	31-37(OT)	50,577	
Nov. 7	Alabama	L	16-22	80,522	CBS
Nov. 21	at #10 Notre Dame	L	36-39	80,012	NBC
Nov. 27	at #13 Arkansas (6)	L	14-41	55,831	CBS

# Year-by-Year Results

INTRO

THE CHAMPIONS

THIS IS LSU

PLAYERS

COACHES

PREVIEW

REVIEW

RECORDS

HONORS

HISTORY

LSU

MEDIA



Mickey Guidry • 1985-88



## 1999

**RECORD: 3-8** **SEC: 1-7**  
 Coach Gerry DiNardo / Hal Hunter (interim, Arkansas game)  
 Captains: Rondell Mealey (TB), Johnny Mitchell (DT), Charles Smith (LB)

Sept. 4	San Jose State	W	29-21	76,753
Sept. 11	North Texas (HC)	W	52-0	76,845
Sept. 18	Auburn	L	7-41	80,562 ESPN
Oct. 2	at #10 Georgia	L	22-23	86,117 JP-TV
Oct. 9	#8 Florida	L	10-31	80,255 CBS
Oct. 16	at Kentucky	L	5-31	67,370 JP-TV
Oct. 23	at #12 Mississippi State	L	16-17	41,274 ESPN2
Oct. 30	#25 Ole Miss	L	23-42	80,084
Nov. 6	at #12 Alabama	L	17-23	83,818 JP-TV
Nov. 13	Houston	L	7-20	76,671
Nov. 26	#17 Arkansas	W	35-10	77,610 CBS



## 2000

**RECORD: 8-4** **SEC: 5-3**  
 Coach Nick Saban  
 Captains: Rohan Davey (QB), Trev Faulk (LB), Louis Williams (OT)

Sept. 2	Western Carolina	W	58-0	87,188
Sept. 9	Houston	W	28-13	82,469
Sept. 16	at #24 Auburn	L	17-34	85,612 ESPN
Sept. 23	UAB (HC)	L	10-13	85,339
Sept. 30	#11 Tennessee	W	38-31 (OT)	91,682 ESPN
Oct. 7	at #12 Florida	L	9-41	85,365 JP-TV
Oct. 14	Kentucky	W	34-0	85,664
Oct. 21	#13 Mississippi State	W	45-38 (OT)	90,584 ESPN2
Nov. 4	Alabama	W	30-28	91,778 CBS
Nov. 11	at Ole Miss	W	20-9	52,476 ESPN2
Nov. 24	at Arkansas (6)	L	3-14	43,982 CBS
<b>PEACH BOWL - ATLANTA, GA.</b>				
Dec. 29	#15 Georgia Tech	W	28-14	73,614 ESPN

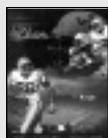

## 2001

**SEC CHAMPIONS**  
**RECORD: 10-3** **SEC: 5-3**  
 Coach Nick Saban  
 Captains: Rohan Davey (QB), Trev Faulk (LB), Robert Royal (TE)

#14	Sept. 1	Tulane	W	48-17	91,782
#13	Sept. 8	Utah State	W	31-14	87,756
#14	Sept. 29	at #7 Tennessee	L	18-26	108,472 ESPN
#18	Oct. 6	#2 Florida	L	15-44	92,010 CBS
	Oct. 13	at Kentucky	W	29-25	52,471
	Oct. 20	at Mississippi State	W	42-0	45,514 ESPN2
	Oct. 27	Ole Miss	L	24-35	91,941 ESPN2
	Nov. 3	at Alabama	W	35-21	83,818 CBS
	Nov. 10	Middle Tennessee (HC)	W	30-14	88,249
	Nov. 23	#24 Arkansas	W	41-38	89,560 CBS
#22	Dec. 1	#25 Auburn	W	27-14	92,141 ESPN
<b>SEC CHAMPIONSHIP GAME - ATLANTA, GA.</b>					
#21	Dec. 8	#2 Tennessee	W	30-21	74,843 CBS
<b>SUGAR BOWL - NEW ORLEANS, LA.</b>					
#12	Jan. 1	#7 Illinois	W	47-34	77,688 ABC



## 2002

**RECORD: 8-5** **SEC: 5-3**  
 Coach Nick Saban  
 Captains: Bradie James (LB), LaBrandon Toefield (RB)

#14	Sept. 1	at #16 Virginia Tech	L	8-26	65,049 ABC
#24	Sept. 7	The Citadel	W	35-10	85,022
#25	Sept. 14	Miami (Ohio)	W	33-7	90,010
#22	Sept. 28	Mississippi State	W	31-13	90,793
#21	Oct. 5	UL-Lafayette (HC)	W	48-0	91,357
#18	Oct. 12	#16 Florida	W	36-7	85,252 ESPN
#14	Oct. 19	South Carolina	W	38-14	91,340 ESPN2
#10	Oct. 26	at Auburn	L	7-31	85,366 JP-TV
#16	Nov. 9	at Kentucky	W	33-30	66,262 JP-TV
#14	Nov. 16	#10 Alabama	L	0-31	92,012 ESPN
#21	Nov. 23	Ole Miss	W	14-13	91,613 ESPN2
#17	Nov. 29	at Arkansas (6)	L	20-21	55,553 CBS
<b>COTTON BOWL - DALLAS, TEXAS</b>					
	Jan. 1	#9 Texas	L	20-35	70,817 Fox

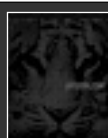

## 2003

**NATIONAL CHAMPIONS**  
**SEC CHAMPIONS**  
**RECORD: 13-1** **SEC: 7-1**  
 Coach Nick Saban  
 Captains: Chad Lavalais (DT), Matt Mauck (QB), Rodney Reed (OT), Michael Clayton (WR)

#14	Aug. 30	Louisiana-Monroe	W	49-7	89,148
#13	Sept. 6	at Arizona	W	59-13	46,110 TBS
#12	Sept. 13	Western Illinois	W	35-7	87,164
#11	Sept. 20	#7 Georgia	W	17-10	92,251 CBS
#7	Sept. 27	at Mississippi State	W	41-6	45,835 ESPN2
#6	Oct. 11	Florida	L	7-19	92,077 CBS
#10	Oct. 18	at South Carolina	W	33-7	82,525 ESPN2
#9	Oct. 25	#17 Auburn	W	31-7	92,085 ESPN
#7	Nov. 1	Louisiana Tech	W	49-10	91,879
#4	Nov. 15	at Alabama	W	27-3	83,818 ESPN
#3	Nov. 22	#15 at Ole Miss	W	17-14	62,552 CBS
#3	Nov. 28	Arkansas	W	55-24	92,213 CBS
<b>SEC CHAMPIONSHIP GAME - ATLANTA, GA.</b>					
#3	Dec. 6	#5 Georgia	W	34-13	74,913 CBS
<b>BCS NATIONAL CHAMPIONSHIP GAME - NOKIA SUGAR BOWL - NEW ORLEANS, LA.</b>					
#2	Jan. 4	#3 Oklahoma	W	21-14	79,342 ABC

Far left rankings indicate LSU's Associated Press ranking. AP Rankings from 1936-present.

Number in parentheses after opponent indicates neutral or off-campus site.

- |                       |                         |
|-----------------------|-------------------------|
| (1) Jackson, La.      | (12) Houston, Texas     |
| (2) Vicksburg, Miss.  | (13) Shreveport, La.    |
| (3) New Orleans, La.  | (14) Dallas, Texas      |
| (4) Meridian, Miss.   | (15) Galveston, Texas   |
| (5) Mobile, Ala.      | (16) San Antonio, Texas |
| (6) Little Rock, Ark. | (17) New York, N.Y.     |
| (7) Alexandria, La.   | (18) Montgomery, Ala.   |
| (8) Memphis, Tenn.    | (19) Indianapolis, Ind. |
| (9) Birmingham, Ala.  | (20) Jackson, Miss.     |
| (10) Columbus, Miss.  | (21) Monroe, La.        |
| (11) Gulfport, Miss.  | (22) Columbus, Ga.      |



# Season Openers/Homecoming

## HIGHEST SCORING LSU GAMES

OPPONENT	DATE	SCORE	SITE
Southwestern La.	Nov. 21, 1936	93-0	Baton Rouge
Baylor	Nov. 10, 1908	89-0	Baton Rouge
Southwestern La.	Oct. 4, 1930	85-0	Baton Rouge
Southwestern La.	Oct. 5, 1912	85-3	Baton Rouge
Jefferson College	Oct. 2, 1920	81-0	Baton Rouge
Spring Hill	Oct. 8, 1932	80-0	Baton Rouge
Louisiana Normal	Oct. 8, 1921	78-0	Baton Rouge
Rice	Sept. 24, 1977	77-0	Baton Rouge
S. D. Wesleyan	Sept. 20, 1930	76-0	Baton Rouge
Louisiana Tech	Sept. 27, 1930	71-0	Baton Rouge
Millsaps	Nov. 11, 1900	70-0	Baton Rouge
Arkansas State	Oct. 12, 1991	70-14	Baton Rouge
Wyoming	Nov. 26, 1977	66-7	Baton Rouge
Baylor	Oct. 4, 1969	63-8	Baton Rouge
New Mexico State	Sept. 28, 1996	63-7	Baton Rouge
Kentucky	Nov. 1, 1997	63-28	Lexington, Ky.
Tulane	Nov. 22, 1958	62-0	New Orleans
Tulane	Nov. 25, 1961	62-0	Baton Rouge
Tulane	Nov. 20, 1965	62-0	Baton Rouge
Mississippi State	Nov. 15, 1969	61-6	Baton Rouge
Mississippi	Dec. 5, 1970	61-17	Baton Rouge
Louisiana Tech	Oct. 3, 1914	60-0	Baton Rouge

### LSU'S SEASON OPENERS

Overall Record: 77-28-5  
 at Baton Rouge: 67-14-3  
 at Opponent's Site: 10-13-2  
 at Neutral Site : 0-1-0  
 Under Nick Saban: 3-1-0  
 Longest Win Streak: 30 games (1900-1930)  
 Longest Losing Streak: 5 games: (1991-95)  
 Current Winning Streak: 1 game: (2003)



Steven Scales and Rachel Sherburne were crowned LSU's king and queen during the 2003 Homecoming celebration.

### HOMECOMING GAMES

Overall Record: 51-25-3  
 Under Nick Saban: 3-1  
 Current Winning Streak: 3 games: (2001-03)  
 First Homecoming: 1922 Def. Tulane, 25-14  
 Last Homecoming: 2003 Def. Louisiana Tech, 49-7

### LSU VS. ALL HOMECOMING OPPONENTS

vs. Akron: 1-0	vs. Middle Tennessee, 1-0
vs. Alabama: 0-1	vs. Mississippi State: 7-3
vs. Auburn: 4-0	vs. New Mexico State: 1-0
vs. Florida: 3-3	vs. North Carolina: 1-0
vs. Florida State: 0-2	vs. North Texas: 1-0
vs. Georgia: 0-1	vs. Rice: 1-0
vs. Georgia Tech: 0-2	vs. Sewanee: 3-0
vs. Idaho: 1-0	vs. South Carolina: 3-1
vs. Kentucky: 7-2	vs. Tennessee: 1-5-1
vs. Ole Miss: 6-3-1	vs. UAB: 0-1
vs. Louisiana Tech: 1-0	
vs. UL-Lafayette, 1-0	



**LSU'S RECORD ON TELEVISION**

YEAR	RECORD	YEAR	RECORD	YEAR	RECORD
1958	1-0	1973	1-2	1989	0-5
1959	1-1	1974	0-1	1990	0-3
1960	0-0-1	1975	0-1	1991	1-3
1961	2-0	1977	1-2	1992	0-5
1962	1-0	1978	1-2	1993	2-4
1963	0-2	1979	1-2	1994	0-3
1964	1-0-1	1980	1-0	1995	3-3-1
1965	1-1	1981	0-2	1996	4-2
1966	1-1	1982	0-1	1997	5-3
1967	1-0-1	1983	1-4	1998	2-6
1968	1-0	1984	2-2-1	1999	1-6
1969	1-1	1985	3-1-1	2000	5-3
1970	2-0	1986	3-2	2001	6-3
1971	2-1	1987	5-1-1	2002	5-5
1972	0-2	1988	5-4	2003	10-1

**LSU'S RECORD BY NETWORK**

NETWORK	GAMES	RECORD	PCT.	LAST TIME (RESULTS)
ABC	47	15-29-3	.330	Jan. 4, 2004 vs. Oklahoma (W, 21-14)
ESPN	42	23-19	.548	Nov. 15, 2003 at Alabama (W, 27-3)
CBS	33	18-14-1	.638	Dec. 6, 2003 vs. Georgia (W, 24-13)
JP-TV	17	5-11-1	.323	Oct. 7, 2000 at Florida (L, 41-9)
ESPN2	12	9-3	.786	Oct. 18, 2003 at South Carolina (W, 33-7)
TBS	13	9-3-1	.750	Sept. 6, 2003 at Arizona (W, 59-13)
NBC	13	5-7-1	.423	Nov. 21, 1998 at Notre Dame (L, 39-36)
USA	2	1-1	.500	Nov. 23, 1985 at Notre Dame (W, 10-7)
TVS	1	1-0	1.000	Dec. 30, 1968 vs. Florida State (W, 31-27)
Mizlou	1	1-0	1.000	Dec. 22, 1979 vs. Wake Forest (W, 32-10)
Katz	1	0-1	.000	Dec. 27, 1985 vs. Baylor (L, 21-7)
Hughes	1	0-1	.000	Dec. 30, 1972 vs. Tennessee (L, 24-17)
FOX	1	0-1	.000	Jan. 1, 2003 vs. Texas (L, 20-35)
<b>TOTALS</b>	<b>184</b>	<b>87-90-7</b>	<b>.500</b>	

**LSU and the No.1 Ranking**

LSU spent 13 weeks as the nation's No. 1 ranked college football team according to the Associated Press during the 1958 and 1959 seasons. LSU garnered its first No. 1 AP ranking on Oct. 28, 1958 after a 10-7 victory over Florida. LSU spent the remainder of the 1958 season as the nation's No. 1 ranked team en route to claiming the national title that year.

LSU opened 1959 ranked No. 1 in the nation and held that spot for eight weeks before a 14-13 loss to No. 13 Tennessee. LSU's last No. 1 ranking came on Nov. 7, 1959.

After a 44-year absence from the top spot in the national polls, the Tigers moved to No. 1 in the ESPN/USA Today Coaches Poll on Jan. 5, 2004 following their 21-14 win over Oklahoma in the BCS National title game.

DATE	YEAR	DATE	YEAR
Oct. 28	1958	Sept. 29	1959
Nov. 4	1958	Oct. 6	1959
Nov. 11	1958	Oct. 13	1959
Nov. 18	1958	Oct. 20	1959
Nov. 25	1958	Oct. 27	1959
Dec. 2	1958	Nov. 3	1959
Sept. 22	1959	Jan. 5	2004



INTRO

THE CHAMPIONS

THIS IS LSU

PLAYERS

COACHES

PREVIEW

REVIEW

RECORDS

HONORS

HISTORY

LSU

MEDIA

AP Poll

**1936**

1. Minnesota
2. **LSU**
3. Pittsburgh
4. Alabama
5. Washington
6. Santa Clara
7. Northwestern
8. Notre Dame
9. Nebraska
10. Pennsylvania

**1937**

1. Pittsburgh
2. California
3. Fordham
4. Alabama
5. Minnesota
6. Villanova
7. Dartmouth
8. **LSU**
9. Notre Dame
10. Santa Clara

**1938**

1. TCU
2. Tennessee
3. Duke
4. Oklahoma
5. Notre Dame
6. Carnegie Tech
7. USC
8. Pittsburgh
9. Holy Cross
10. Minnesota

**1939**

1. Texas A&M
2. Tennessee
3. USC
4. Cornell
5. Tulane
6. Missouri
7. UCLA
8. Duke
9. Iowa
10. Duquesne

**1940**

1. Minnesota
2. Stanford
3. Michigan
4. Tennessee
5. Boston College
6. Texas A&M
7. Northwestern
8. Nebraska
9. Mississippi State
10. Washington

**1941**

1. Minnesota
2. Duke
3. Notre Dame
4. Texas
5. Michigan
6. Fordham
7. Missouri
8. Duquesne
9. Texas A&M
10. Navy

**1942**

1. Ohio State
2. Georgia
3. Wisconsin
4. Tulsa
5. Georgia Tech
6. Notre Dame
7. Tennessee
8. Boston College
9. Michigan
10. Alabama

**1943**

1. Notre Dame
2. Iowa Pre-Flight
3. Michigan
4. Navy
5. Purdue
6. Great Lakes
7. Duke
8. Del Monte P.
9. Northwestern
10. March Field

**1944**

1. Army
2. Ohio State
3. Randolph Field
4. Navy
5. Bainbridge
6. Iowa Pre-Flight
7. USC
8. Michigan
9. Notre Dame
10. 4th AFF.

**1945**

1. Army
2. Alabama
3. Navy
4. Indiana
5. Oklahoma State
6. Michigan
7. St. Mary's
8. Pennsylvania
9. Notre Dame
10. Texas

**15. LSU**

**1946**

1. Notre Dame
2. Army
3. Georgia
4. UCLA
5. Illinois
6. Michigan
7. Tennessee
8. **LSU**
9. North Carolina
10. Rice

**1947**

1. Notre Dame
2. Michigan
3. SMU
4. Penn State
5. Texas
6. Alabama
7. Pennsylvania
8. USC
9. North Carolina
10. Georgia Tech

**1948**

1. Michigan
2. Notre Dame
3. North Carolina
4. California
5. Oklahoma
6. Army
7. Northwestern
8. Georgia
9. Oregon
10. SMU

**1949**

1. Notre Dame
2. Oklahoma
3. California
4. Army
5. Rice
6. Ohio State
7. Michigan
8. Minnesota
9. **LSU**
10. Pacific

**1950**

1. Oklahoma
2. Army
3. Texas
4. Tennessee
5. California
6. Princeton
7. Kentucky
8. Michigan State
9. Michigan
10. Clemson

**1951**

1. Tennessee
2. Michigan State
3. Maryland
4. Illinois
5. Georgia Tech
6. Princeton
7. Stanford
8. Wisconsin
9. Baylor
10. Oklahoma

**1952**

1. Michigan State
2. Georgia Tech
3. Notre Dame
4. Oklahoma
5. USC
6. UCLA
7. Mississippi
8. Tennessee
9. Alabama
10. Rice

**1953**

1. Maryland
2. Notre Dame
3. Michigan State
4. Oklahoma
5. UCLA
6. Rice
7. Illinois
8. Georgia Tech
9. Iowa
10. West Virginia

**1954**

1. Ohio State
2. UCLA
3. Oklahoma
4. Notre Dame
5. Navy
6. Mississippi
7. Army
8. Maryland
9. Wisconsin
10. Arkansas

**1955**

1. Oklahoma
2. Michigan State
3. Maryland
4. UCLA
5. Ohio State
6. TCU
7. Georgia Tech
8. Auburn
9. Notre Dame
10. Mississippi

**1956**

1. Oklahoma
2. Tennessee
3. Iowa
4. Georgia Tech
5. Texas A&M
6. Miami, (Fla.)
7. Michigan
8. Syracuse
9. Michigan State
10. Oregon State

**1957**

1. Auburn
2. Ohio State
3. Michigan State
4. Oklahoma
5. Navy
6. Iowa
7. Mississippi
8. Rice
9. Texas A&M
10. Notre Dame

**1958**

1. **LSU**
2. Iowa
3. Army
4. Auburn
5. Oklahoma
6. Air Force
7. Wisconsin
8. Ohio State
9. Syracuse
10. TCU

**1959**

1. Syracuse
2. Mississippi
3. **LSU**
4. Texas
5. Georgia
6. Wisconsin
7. TCU
8. Washington
9. Arkansas
10. Alabama

**1960**

1. Minnesota
2. Mississippi
3. Iowa
4. Navy
5. Missouri
6. Washington
7. Arkansas
8. Ohio State
9. Alabama
10. Duke

**1961**

1. Alabama
2. Ohio State
3. Texas
4. **LSU**
5. Mississippi
6. Minnesota
7. Colorado
8. Michigan State
9. Arkansas
10. Utah State

**1962**

1. USC
2. Wisconsin
3. Mississippi
4. Texas
5. Alabama
6. Arkansas
7. **LSU**
8. Oklahoma
9. Penn State
10. Minnesota

**1963**

1. Texas
2. Navy
3. Illinois
4. Pittsburgh
5. Auburn
6. Nebraska
7. Mississippi
8. Alabama
9. Michigan State
10. Oklahoma

**1964**

1. Alabama
2. Arkansas
3. Notre Dame
4. Michigan
5. Texas
6. Nebraska
7. **LSU**
8. Oregon State
9. Ohio State
10. USC

**1965**

1. Alabama
2. Michigan State
3. Arkansas
4. UCLA
5. Nebraska
6. Missouri
7. Tennessee
8. **LSU**
9. Notre Dame
10. USC

**1966**

1. Notre Dame
2. Michigan State
3. Alabama
4. Georgia
5. UCLA
6. Nebraska
7. Purdue
8. Georgia Tech
9. Miami (Fla.)
10. SMU

**1967**

1. USC
2. Tennessee
3. Oklahoma
4. Indiana
5. Notre Dame
6. Wyoming
7. Oregon State
8. Alabama
9. Purdue
10. Penn State

**1968**

1. Ohio State
2. Penn State
3. Texas
4. USC
5. Notre Dame
6. Arkansas
7. Kansas
8. Georgia
9. Missouri
10. Purdue

**19. LSU**

**1969**

1. Texas
2. Penn State
3. USC
4. Ohio State
5. Notre Dame
6. Missouri
7. Arkansas
8. Mississippi
9. Michigan
10. **LSU**

**1970**

1. Nebraska
2. Notre Dame
3. Texas
4. Tennessee
5. Ohio State
6. Arizona State
7. **LSU**
8. Stanford
9. Michigan
10. Auburn

**1971**

1. Nebraska
2. Oklahoma
3. Colorado
4. Alabama
5. Penn State
6. Michigan
7. Georgia
8. Arizona State
9. Tennessee
10. Stanford

**11. LSU**

**1972**

1. USC
2. Oklahoma
3. Texas
4. Nebraska
5. Auburn
6. Michigan
7. Alabama
8. Tennessee
9. Ohio State
10. Penn State
- 11. LSU**

**1973**

1. Notre Dame
2. Ohio State
3. Oklahoma
4. Alabama
5. Penn State
6. Michigan
7. Nebraska
8. USC
9. Arizona State
10. Houston
- 13. LSU**

**1974**

1. Oklahoma
2. USC
3. Michigan
4. Ohio State
5. Alabama
6. Notre Dame
7. Penn State
8. Auburn
9. Nebraska
10. Miami (Ohio)

**1975**

1. Oklahoma
2. Arizona State
3. Alabama
4. Ohio State
5. UCLA
6. Texas
7. Arkansas
8. Michigan
9. Nebraska
10. Penn State

**1976**

1. Pittsburgh
2. USC
3. Michigan
4. Houston
5. Oklahoma
6. Ohio State
7. Texas A&M
8. Maryland
9. Nebraska
10. Georgia

**1977**

1. Notre Dame
2. Alabama
3. Arkansas
4. Texas
5. Penn State
6. Kentucky
7. Oklahoma
8. Pittsburgh
9. Michigan
10. Washington
- 15. LSU**

**1978**

1. Alabama
2. USC
3. Oklahoma
4. Penn State
5. Michigan
6. Clemson
7. Notre Dame
8. Nebraska
9. Texas
10. Houston

**1979**

1. Alabama
2. USC
3. Oklahoma
4. Ohio State
5. Houston
6. Florida State
7. Pittsburgh
8. Arkansas
9. Nebraska
10. Purdue

**1980**

1. Georgia
2. Pittsburgh
3. Oklahoma
4. Michigan
5. Florida State
6. Alabama
7. Nebraska
8. Penn State
9. Notre Dame
10. North Carolina

**1981**

1. Clemson
2. Texas
3. Penn State
4. Pittsburgh
5. SMU
6. Georgia
7. Alabama
8. Miami (Fla.)
9. North Carolina
10. Washington

**1982**

1. Penn State
2. SMU
3. Nebraska
4. Georgia
5. UCLA
6. Arizona State
7. Washington
8. Clemson
9. Arkansas
10. Pittsburgh
- 11. LSU**

**1983**

1. Miami (Fla.)
2. Nebraska
3. Auburn
4. Georgia
5. Texas
6. Florida
7. Brigham Young
8. Michigan
9. Ohio State
10. Illinois

**1984**

1. Brigham Young
2. Washington
3. Florida
4. Nebraska
5. Boston College
6. Oklahoma
7. Oklahoma State
8. SMU
9. UCLA
10. USC

**1985**

1. Oklahoma
2. Michigan
3. Penn State
4. Tennessee
5. Florida
6. Texas A&M
7. UCLA
8. Air Force
9. Miami (Fla.)
10. Iowa
- 20. LSU**

**1986**

1. Penn State
2. Miami (Fla.)
3. Oklahoma
4. Arizona State
5. Nebraska
6. Auburn
7. Ohio State
8. Michigan
9. Alabama
- 10. LSU**

**1987**

1. Miami (Fla.)
2. Florida State
3. Oklahoma
4. Syracuse
- 5. LSU**
6. Nebraska
7. Auburn
8. Michigan State
9. UCLA
10. Texas A&M

**1988**

1. Notre Dame
2. Miami
3. Florida State
4. Michigan
5. West Virginia
6. UCLA
7. USC
8. Auburn
9. Clemson
10. Nebraska
- 19. LSU**

**1989**

1. Miami
2. Notre Dame
3. Florida State
4. Colorado
5. Tennessee
6. Auburn
7. Michigan
8. USC
9. Alabama
10. Illinois

**1990**

1. Colorado
2. Georgia Tech
3. Miami (Fla.)
4. Florida State
5. Washington
6. Notre Dame
7. Michigan
8. Tennessee
9. Clemson
10. Houston

**1991**

1. Miami (Fla.)
2. Washington
3. Penn State
4. Florida State
5. Alabama
6. Michigan
7. Florida
8. California
9. East Carolina
10. Iowa

**1992**

1. Alabama
2. Florida State
3. Miami, Fla.
4. Notre Dame
5. Michigan
6. Syracuse
7. Texas A&M
8. Georgia
9. Stanford
10. Florida

**1993**

1. Florida State
2. Notre Dame
3. Nebraska
4. Auburn
5. Florida
6. Wisconsin
7. West Virginia
8. Penn State
9. Texas A&M
10. Arizona

**1994**

1. Nebraska
2. Penn State
3. Colorado
4. Florida State
5. Alabama
6. Miami (Fla.)
7. Florida
8. Texas A&M
9. Auburn
10. Utah

**1995**

1. Nebraska
2. Florida
3. Tennessee
4. Florida State
5. Colorado
6. Ohio State
7. Kansas State
8. Northwestern
9. Kansas
10. Virginia Tech

**1996**

1. Florida
2. Ohio State
3. Florida State
4. Arizona State
5. Brigham Young
6. Nebraska
7. Penn State
8. Colorado
9. Tennessee
10. North Carolina
- 12. LSU**

**1997**

1. Michigan
2. Nebraska
3. Florida State
4. Florida
5. UCLA
6. North Carolina
7. Tennessee
8. Kansas State
9. Washington State
10. Georgia
- 13. LSU**

**1998**

1. Tennessee
2. Ohio State
3. Florida State
4. Arizona
5. Florida
6. Wisconsin
7. Tulane
8. UCLA
9. Georgia Tech
10. Kansas State

**1999**

1. Florida State
2. Virginia Tech
3. Nebraska
4. Wisconsin
5. Michigan
6. Kansas State
7. Michigan State
8. Alabama
9. Tennessee
10. Marshall

**2000**

1. Oklahoma
2. Miami (Fla.)
3. Washington
4. Oregon State
5. Florida State
6. Virginia Tech
7. Oregon
8. Nebraska
9. Kansas State
10. Florida
- 22. LSU**

**2001**

1. Miami (Fla.)
2. Oregon
3. Florida
4. Tennessee
5. Texas
6. Oklahoma
- 7. LSU**
8. Nebraska
9. Colorado
10. Washington State

**2002**

1. Ohio State
2. Miami, Fla.
3. Georgia
4. Southern Cal
5. Oklahoma
6. Texas
7. Kansas State
8. Iowa
9. Michigan
10. Washington State

**2003**

1. Southern Cal
- 2. LSU**
3. Oklahoma
4. Ohio State
5. Miami (Fla.)
6. Michigan
7. Georgia
8. Iowa
9. Washington State
10. Miami (Ohio)





# ESPN/USA Today Poll

INTRO

THE CHAMPIONS

THIS IS LSU

PLAYERS

COACHES

PREVIEW

REVIEW

RECORDS

HONORS

HISTORY

LSU

MEDIA

- 1982**
- Penn State
  - SMU
  - Nebraska
  - Georgia
  - UCLA
  - Arizona State
  - Pittsburgh
  - Arkansas
  - Clemson
  - Washington
  - LSU**

- 1983**
- Miami (Fla.)
  - Auburn
  - Nebraska
  - Georgia
  - Texas
  - BYU
  - Michigan
  - Ohio State
  - Florida
  - Ohio State

- 1984**
- BYU
  - Washington
  - Florida
  - Nebraska
  - Oklahoma
  - Boston College
  - Oklahoma State
  - SMU
  - Maryland
  - South Carolina
  - LSU**

- 1985**
- Oklahoma
  - Penn State
  - Michigan
  - Tennessee
  - Florida
  - Miami (Fla.)
  - Air Force
  - Texas A&M
  - UCLA
  - Iowa
  - LSU**

- 1986**
- Penn State
  - Miami (Fla.)
  - Oklahoma
  - Nebraska
  - Arizona State
  - Ohio State
  - Auburn
  - Michigan
  - Alabama
  - LSU**

- 1987**
- Miami (Fla.)
  - Florida State
  - Oklahoma
  - Syracuse
  - Nebraska
  - LSU**
  - Auburn
  - Michigan State
  - Texas A&M
  - UCLA

- 1988**
- Notre Dame
  - Miami (Fla.)
  - Florida State
  - UCLA
  - Michigan
  - West Virginia
  - Southern Cal
  - Nebraska
  - Auburn
  - Clemson
  - LSU**

- 1989**
- Miami (Fla.)
  - Notre Dame
  - Florida State
  - Colorado
  - Tennessee
  - Auburn
  - Southern Cal
  - Michigan
  - Alabama
  - Illinois

- 1990**
- Colorado
  - Georgia Tech
  - Miami (Fla.)
  - Florida State
  - Washington
  - Notre Dame
  - Tennessee
  - Michigan
  - Clemson
  - Texas

- 1991**
- Washington
  - Miami (Fla.)
  - Penn State
  - Florida State
  - Alabama
  - Michigan
  - California
  - Florida
  - East Carolina
  - Iowa

- 1992**
- Alabama
  - Florida State
  - Miami, Fla.
  - Notre Dame
  - Michigan
  - Texas A&M
  - Syracuse
  - Georgia
  - Stanford
  - Washington

- 1993**
- Florida State
  - Notre Dame
  - Nebraska
  - Florida
  - Wisconsin
  - West Virginia
  - Penn State
  - Texas A&M
  - Arizona
  - Ohio State

- 1994**
- Nebraska
  - Penn State
  - Colorado
  - Alabama
  - Florida State
  - Miami (Fla.)
  - Florida
  - Utah
  - Ohio State
  - Brigham Young

- 1995**
- Nebraska
  - Tennessee
  - Florida
  - Colorado
  - Florida State
  - Kansas State
  - Northwestern
  - Ohio State
  - Virginia Tech
  - Kansas
  - LSU**

- 1996**
- Florida
  - Ohio State
  - Florida State
  - Arizona State
  - Brigham Young
  - Nebraska
  - Penn State
  - Colorado
  - Tennessee
  - North Carolina
  - LSU**

- 1997**
- Nebraska
  - Michigan
  - Florida State
  - North Carolina
  - UCLA
  - Florida
  - Kansas State
  - Tennessee
  - Washington St.
  - Georgia
  - LSU**

- 1997**
- Nebraska
  - Michigan
  - Florida State
  - North Carolina
  - UCLA
  - Florida
  - Kansas State
  - Tennessee
  - Washington St.
  - Georgia
  - LSU**

- 1998**
- Tennessee
  - Ohio State
  - Florida State
  - Arizona
  - Wisconsin
  - Florida
  - Tulane
  - UCLA
  - Kansas State
  - Air Force

- 1999**
- Florida State
  - Virginia Tech
  - Nebraska
  - Alabama
  - Tennessee
  - Kansas State
  - Wisconsin
  - Tennessee
  - Michigan State
  - Florida

- 2000**
- Oklahoma
  - Miami (Fla.)
  - Washington
  - Florida State
  - Oregon State
  - Virginia Tech
  - Nebraska
  - Kansas State
  - Oregon
  - Michigan

- 2001**
- Miami (Fla.)
  - Oregon
  - Florida
  - Tennessee
  - Texas
  - Oklahoma
  - Nebraska
  - LSU**
  - Colorado
  - Maryland

- 2002**
- Ohio State
  - Miami, Fla.
  - Georgia
  - Southern Cal
  - Oklahoma
  - Kansas State
  - Texas
  - Michigan
  - Michigan
  - Washington St.

- 2003**
- LSU**
  - Southern Cal
  - Oklahoma
  - Ohio State
  - Miami (Fla.)
  - Georgia
  - Michigan
  - Iowa
  - Washington State
  - Florida State

## LSU IN THE FINAL POLLS

YEAR	AP	UPI	ESPN/USA TODAY	COACHES
1936	2			
1937	8			
1945	15			
1946	8			
1949	9			
1958	1	1		
1959	3	3		
1961	4	3		
1962	7	8		
1964	7	7		
1965	8	14		
1968	19			
1969	10	7		
1970	7	6		
1971	11	10		
1972	11	10		
1973	13	14		
1977	15			
1982	11	11	11	
1984	15	16	13	
1985	20	20	21	
1986	10	11	10	
1987	5	5	6	
1988	19		22	
1995		25	25	
1996	12		13	
1997	13		13	
2000	22			
2001	7		8	
2003	2		1	

