



COACHES

Head Coaches of the SEC Era



Biff Jones
1932-34
3 seasons
Record: 20-5-6



Bernie Moore
1935-47
13 seasons
Record: 89-39-6



Gaynell Tinsley
1948-54
7 seasons
Record: 35-34-6



Paul Dietzel
1955-61
7 seasons
Record: 46-24-3



Charles McClendon
1962-79
18 seasons
Record: 137-59-7



Bo Rein
1980
Record: 0-0-0



Jerry Stovall
1980-83
4 seasons
Record: 22-21-2



Bill Arnsperger
1984-86
3 seasons
Record: 26-8-2



Mike Archer
1987-90
4 seasons
Record: 27-18-1



Curley Hallman
1991-94
4 seasons
Record: 16-28



Gerry DiNardo
1995-99
5 seasons
Record: 32-24-1



Hal Hunter
1999 (Interim)
1 game
Record: 1-0-0



Nick Saban
2000-
1 season
Record: 8-4



All-Time Coaching Records

NO.	NAME	ALMA MATER	TENURE	YRS.	W	L	T	PCT.
1.	Dr. Charles E. Coates	Johns Hopkins	1893	1	0	1	0	.000
2.	Albert P. Simmons	Yale	1894-95	2	5	1	0	.833
3.	Allen W. Jeardeau	Harvard	1896-97	2	7	1	0	.875
4.	Edmond A. Chavanne	LSU	1898,1900	2	3	2	0	.600
5.	John P. Gregg	Wisconsin	1899	1	1	4	0	.200
6.	W.S. Boreland	Allegheny	1901-03	3	15	7	0	.681
7.	D.A. Killian	Michigan	1904-06	3	8	6	2	.563
8.	Edgar R. Wingard	Susquehanna	1907-08	2	17	3	0	.850
9.	Joe G.Pritchard	Vanderbilt	1909	1	4	1	0	.800
10.	John W. Mayhew	Brown	1910	1	3	6	0	.333
11.	James K.(Pat) Dwyer	Penn	1911-13	3	16	7	2	.680
12.	E.T. McDonald	Colgate	1914-16	3	14	7	1	.659
13.	Dana X.Bible	Carson-Newman	1916	1	1	0	2	.667
14.	Wayne Sutton	Wash. State	1917	1	3	5	0	.375
15.	Irving R.Pray	MIT	1916,19,22	3	11	9	0	.550
16.	Branch Boccock	Georgetown	1920-21	2	11	4	2	.706
17.	Mike Donahue	Yale	1923-27	5	23	19	3	.544
18.	Russ Cohen	Vanderbilt	1928-31	4	23	13	1	.635
19.	Biff Jones	Army	1932-34	3	20	5	6	.741
20.	Bernie Moore	Carson-Newman	1935-47	13	83	39	6	.671
21.	Gaynell (Gus) Tinsley	LSU	1948-54	7	35	34	6	.507
22.	Paul Dietzel	Miami (Ohio)	1955-61	7	46	24	3	.651
23.	Charles McClendon	Kentucky	1962-79	18	137	59	7	.692
24.	Bo Rein	Ohio State	***	0	0	0	0	.000
25.	Jerry Stovall	Missouri Baptist	1980-83	4	22	21	2	.511
26.	Bill Arnsparger	Miami (Ohio)	1984-86	3	26	8	2	.750
27.	Mike Archer	Miami (Fla.)	1987-90	4	27	18	1	.598
28.	Curley Hallman	Texas A&M	1991-94	4	16	28	0	.364
29.	Gerry DiNardo	Notre Dame	1995-99	5	32	24	1	.570
30.	Hal Hunter	Northwestern	1999 (interim)	0	1	0	0	1.000
31.	Nick Saban	Kent State	2000-	1	8	4	0	.667
TOTALS -107 seasons					618	360	47	.626

*** — died in plane crash on Jan. 10, 1980 (appointed head coach Nov. 30, 1979)

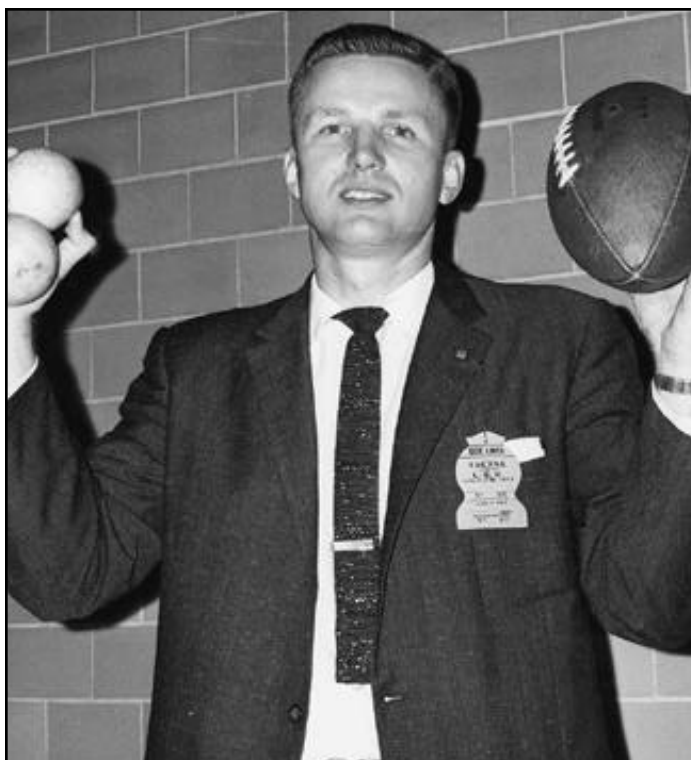

Paul Dietzel led the Tigers to the 1958 National Championship and the 1961 SEC Championship.



Charles McClendon led LSU to 12 bowl games in 18 seasons.



Bill Arnsparger had all three of his Tiger teams reach bowl games, including the 1986 team that was SEC Champions.

Head Coach

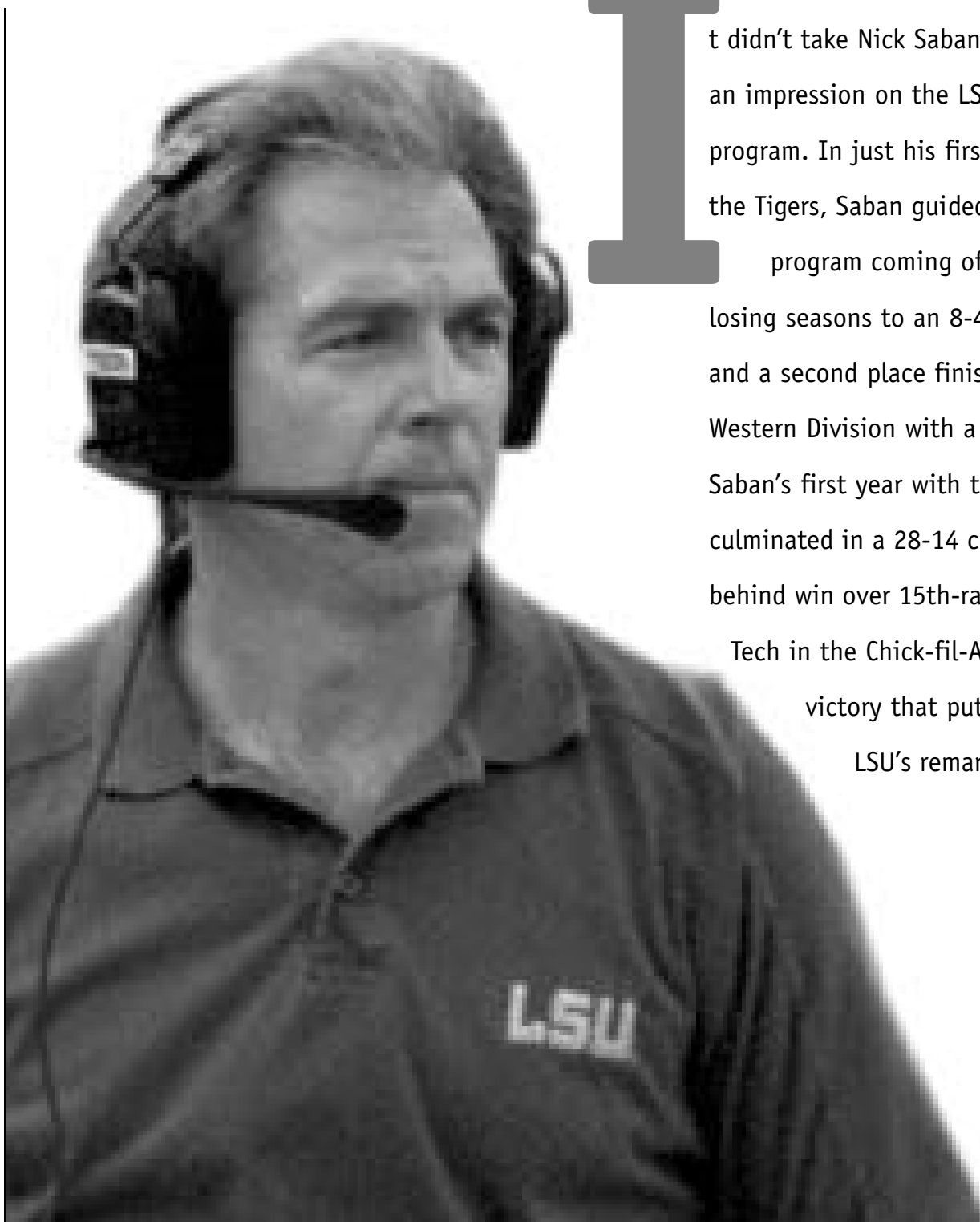

It didn't take Nick Saban long to make an impression on the LSU football program. In just his first season with the Tigers, Saban guided an LSU program coming off back-to-back losing seasons to an 8-4 overall mark and a second place finish in the SEC Western Division with a 5-3 record. Saban's first year with the Tigers culminated in a 28-14 come-from-behind win over 15th-ranked Georgia Tech in the Chick-fil-A Peach Bowl, a victory that put a cap on LSU's remarkable season.

HEAD COACH

NICK SABAN

The turnaround can be attributed to Saban's ability to make the Tigers a team again. Using catch phrases such as "team ownership" and "playing for 60 minutes" the players bought into the Saban system. The results were outstanding as the Tigers' eight wins in 2000 were one more than LSU won in the two previous seasons combined. LSU also won four-straight SEC games for the first time since 1988, beat Alabama in Baton Rouge for the first time since 1969 and won its first road game since 1998 with a 20-9 victory over Ole Miss in Oxford.

Saban's plan started with an off-season program like LSU had never experienced before. LSU's strength and conditioning program, which also included the players participating in karate at least once a week, had the Tigers bigger, faster and stronger than any team in recent history when it reported to camp in August. As a result, the Tigers didn't wear down in the fourth quarter of games and many times they were just hitting their stride as the contest wore on. LSU won five games in the fourth quarter or overtime in 2000, including scoring 16 points in the final period to beat Alabama and coming from 14 points down in the fourth quarter to eventually upset nationally-ranked Mississippi State in overtime. LSU also survived a furious second-half rally to beat then No. 11-ranked

Tennessee 38-31 in overtime. This was all part of Saban's plan of playing for 60 minutes regardless of what the scoreboard read. After trailing 14-3 at halftime to Georgia Tech in the Peach Bowl, LSU responded with 19 fourth quarter points to soundly beat the Yellow Jackets, 28-14.

There were some bumps along the way as the Tigers fell to UAB at home in September and then a week after the Tennessee win, were soundly defeated by Florida. However, with each setback the Tigers seemed to regroup and respond proving Saban's system was having an effect. A week after the UAB loss, LSU beat Tennessee then came back to shutout Kentucky a week after the Florida defeat. The shutout over Kentucky marked the only one for the Wildcats during the Hal Mumme era. It was preserved with an interception in the endzone late in the contest, proving once

again that Saban had his Tigers playing until the final whistle.

The Saban plan is simple. He wants his players to first of all be successful as people and then as students so they have the best opportunity to get an education and graduate from school. On the field, Saban would

like for every player to reach his full potential, thus creating the opportunity to play for championships. Finally, using all the resources LSU can offer, it is the goal of Saban and his staff to help every player who graduates from LSU launch his career so he can get the best opportunities in life.

With this formula, Saban not only plans to build a championship team on the field, but to also make his players better people for having been involved with the program.

Saban became the 31st head coach of

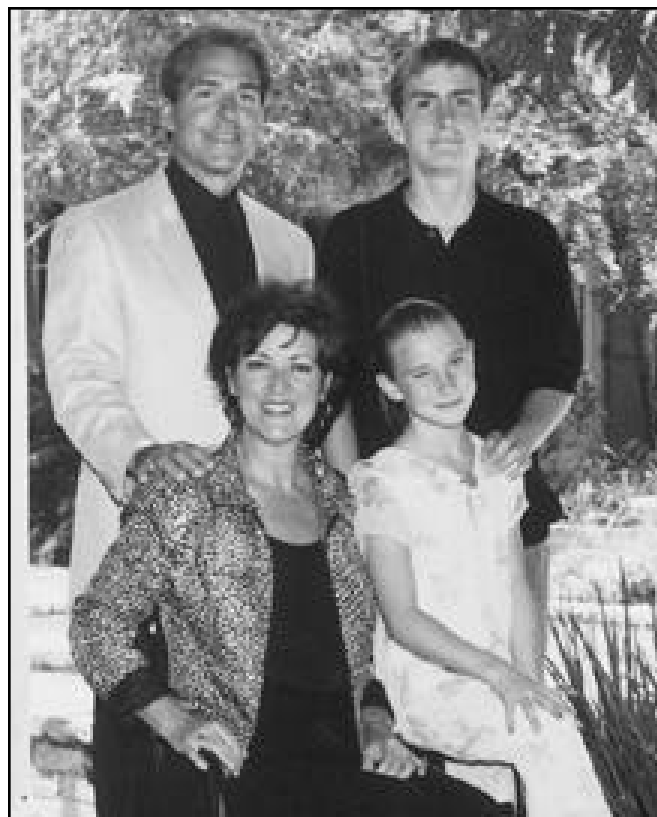

Nick and Terry Saban with Nicholas and Kristen.

"He's a first-rate person and he's a marvelous football coach. He brings all the right values to the position and to the job."

-Bill Polian, the president of the NFL's Indianapolis Colts

SABAN THROUGH THE YEARS

1970-72

Nick Saban letters three years as a defensive back at Kent State. He also played baseball, earning two letters as a shortstop for the Golden Flashes.

1973-76

Saban begins his coaching career at his alma mater under Don James, first as a graduate assistant for two seasons, then as linebackers coach for two years.

1977

Saban coaches for one season as the outside linebackers coach at Syracuse.



Saban as a player at Kent State

1978-79

Saban returns to home state coach the defensive secondary at West Virginia for two seasons.



Saban as a coach at the Naval Academy.

1980-81

Saban joins head coach Earle Bruce at Ohio State and coaches the defensive secondary for two years.

Head Coach

THE NICK SABAN FILE

PERSONAL DATA

Born Nick Lou Saban in Fairmont, W.Va., on Oct. 31, 1951; married former Terry Constable of Fairmont, W.Va., on Dec. 18, 1971; two children, Nicholas and Kristen.

PREVIOUS COACHING EXPERIENCE

1973-74	Graduate Asst. Coach	Kent State
1975-76	Linebackers Coach	Kent State
1977	Outside Linebackers Coach	Syracuse
1978-79	Secondary Coach	West Virginia
1980-81	Secondary Coach	Ohio State
1982	Secondary Coach	U.S. Naval Academy
1983-87	Secondary Coach/Def. Coordinator	Michigan State
1988-89	Secondary Coach	Houston Oilers
1990	Head Coach	Toledo
1991-94	Defensive Coordinator	Cleveland Browns
1995-99	Head Coach	Michigan State
2000-	Head Coach	LSU

COACHING RECORD

51-30-1 (.628) in seven years as a college head coach; 9-2 (.818) in one season at Toledo (1990); 34-24-1 (.584) in five seasons at Michigan State (1995-99); 8-4 (.667) in one season at LSU.

EDUCATION

Graduated from Monongah (W. Va.) High School in 1969; bachelor's degree in business from Kent State in 1973; master's degree in sports administration from Kent State in 1975.

PLAYING EXPERIENCE

High School All-state baseball, football and basketball player at Monongah (W. Va.) High School (1965-69). College three-year letterman as a defensive back at Kent State (1970-72); two-year letterman as a shortstop at Kent State (1971-72).

the LSU Tigers on November 30, 1999, after five years as head coach at Michigan State.

Saban has long been revered in football coaching circles as one of the keen minds of

the game, after having coached under some of the best football technicians in the country, both on the college and professional levels. But when he rebuilt the Michigan State program, taking it from NCAA probation and scholarship limitations to top 10 rankings and New Year's Day bowls, Nick Saban became a household name.

His final Spartan team finished with a No. 7 ranking in the nation and became the first Michigan State team to win 10 games in one season in 34 years.

In addition, Saban's 1999 Michigan State team defeated Notre Dame, Michigan, Ohio State and Penn State all in the same year for the first time since 1965 and recorded six wins in East Lansing for the first time since the 1912 season.

Saban built his reputation as an assistant coach, but as a head coach he has shown the ability to put together a total program, one that produces in big numbers on both sides of the football while stressing discipline and

responsibility off the field.

"He's a first-rate person and he's a marvelous football coach," said Bill Polian, the president of the NFL's Indianapolis Colts, who is considered one of the premier football minds in America today. "He brings all the right values to the position and to the job. He believes in an exciting and up-tempo offense and yet his teams are always terrifically sound and very physical."

Saban's background in football is rich



SABAN THROUGH THE YEARS

1982

Saban spends one season as defensive backs coach at the US Naval Academy.

Saban's first head coaching position was Toledo in 1990.



1983-87

In the first of two stints at Michigan State, Saban serves as secondary coach and defensive coordinator under George Perles for five seasons.

1988-89

Saban takes his career into the NFL as coach of the Houston Oilers' defensive secondary for two years.

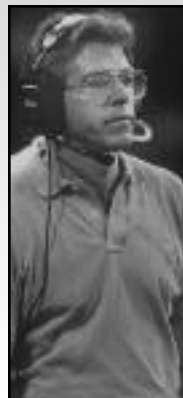

1990

Saban gets his first head coaching assignment at Toledo and immediately produces a 9-2 season.

1991-94

Saban returns to the NFL, making the Cleveland Browns' defense one of the strongest in the league in his role as defensive coordinator.

In the NFL as an assistant for the Cleveland Browns.

and varied. He coached in the NFL under Bill Belichick at Cleveland and under Jerry Glanville at Houston. He is a protege of George Perles at Michigan State and Earle Bruce at Ohio State. He got his start in football under venerable Washington coach Don James as a graduate assistant at Kent State.

"No-nonsense" is one description of his style of coaching, but consistent and exacting might be more precise. "Hard work" can be attached to any successful program, but also

working smart is a trademark of Saban coached teams. The keys to Saban's success are founded on aggressive and disciplined leadership and a philosophy of personal responsibility both on the football field and in the classroom.

"Basically, if anybody doesn't want to work hard

Career Record

School	Year	Overall		Conference	
		W-L-T	Pct.	W-L-T	Pct.
Toledo	1990	9-2-0	.818	7-1-0	.875
Michigan St.	1995	6-5-1	.542	4-3-1	.563
Michigan St.	1996	6-6-0	.500	5-3-0	.625
Michigan St.	1997	7-5-0	.583	4-4-0	.500
Michigan St.	1998	6-6-0	.500	4-4-0	.500
Michigan St.	1999	9-2-0	.818	6-2-0	.750
LSU	2000	8-4-0	.667	5-3-0	.626
TOTALS	7 YRS	51-30-1	.628	35-20-0	.636



"Basically, if anybody doesn't want to work hard or be committed to the way he's committed, then they're going to have a problem with him. Now, if they like to work, they won't have any problems at all."

*-Bill Belichick,
Head Coach of the NFL's
New England Patriots*

1995-99

Saban rebuilds a Michigan State program that has been decimated by NCAA sanctions, taking the Spartans to a top 10 finish in his final year as head coach.



Saban was at Michigan State for five years.

2000

Saban is named the 31st head coach in LSU football history.

Saban addressing the Louisiana media at his first press conference.



2001

Saban led the Tigers to an 8-4 record and a victory over Georgia Tech in the Peach Bowl.

Head Coach



or be committed to the way he's committed, then they're going to have a problem with him," said Belichick, now coach of the New England Patriots. "Now, if they like to work, they won't have any problems at all."

Saban is a communicator who gets the best out of his players, a coach who can guarantee that a player willing to dedicate himself to the program will maximize his talents.

"Instead of looking at the overall picture, he gives his players something they can really lash their teeth into, which allows them to play more aggressively," said Dean Pees, the head coach at Kent State who served as a defensive coordinator under Saban. "There are a lot of guys who can draw up defenses in the dirt and draw X's and O's. The question is what little things can you find to help each player play his position? That's one thing Nick is good at."

Saban has a career won-loss record of 51-30-1 for a winning percentage of .628, a total that includes five years as head coach at Michigan State (1995-99) and one season as head coach at LSU and Toledo (1990). He also has extensive experience in the NFL, having coached the secondary of the Houston Oilers for two seasons (1988-89) and having served as defensive coordinator for the Cleveland Browns for four seasons (1991-94).

Despite taking over a program in 1995 that was riddled with scholarship limitations as a result of NCAA sanctions, Saban's success at Michigan State was immediate. He

became the first coach in school history to lead the Spartans into postseason bowl games in each of his first three seasons, taking Michigan State to the 1995 Independence Bowl, 1996 Sun Bowl and 1997 Aloha Bowl.

During his five-year tenure as head coach at Michigan State, Saban tutored four first-team All-Americans and 10 NFL draft picks.

The 49-year-old Saban arrived at Michigan State following four seasons as the

Cleveland Browns' defensive coordinator from 1991-94. The Browns went from allowing the most points in the NFL prior to Saban's arrival to allowing the fewest points in 1994. His defensive unit allowed a league-low 21 touchdowns and 204 points in 1994, the sixth-fewest points surrendered in NFL history.

Saban previously served as head coach at the University of Toledo where he guided the Rockets to a 9-2 record overall in 1990,

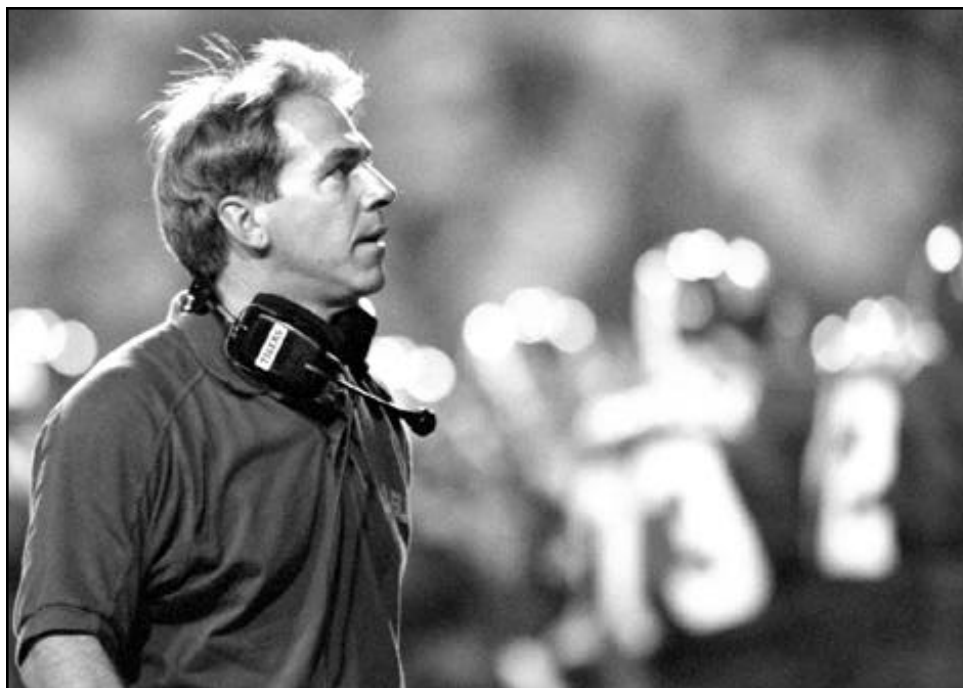



SABAN vs. ALL OPPONENTS

Alabama	.1-0
Alabama-Birmingham	.0-1
Arkansas	.0-1
Arkansas State	.1-0
Auburn	.0-1
Ball State	.1-0
Boston College	.1-0
Bowling Green	.1-0
Central Michigan	.1-1
Colorado State	.0-1
Eastern Michigan	.3-0
Florida	.0-1
Georgia Tech	.1-0
Houston	.1-0
Illinois	.5-0
Indiana	.4-0
Iowa	.1-2
Kent	.1-0
Kentucky	.1-0
LSU	.0-1
Louisville	.1-1
Memphis	.1-0
Miami (Ohio)	.1-0
Michigan	.2-3
Minnesota	.3-1
Mississippi State	.1-0
Navy	.0-1
Nebraska	.0-2
Northern Illinois	.1-0
Northwestern	.2-1
Notre Dame	.3-0
Ohio	.1-0
Ohio State	.2-1
Ole Miss	.1-0
Oregon	.1-1
Penn State	.2-3
Purdue	.1-3-1
Stanford	.0-1
Tennessee	.1-0
Washington	.0-1
Western Carolina	.1-0
Western Michigan	.2-0
Wisconsin	.1-2

including a share of the Mid-American Conference title at 7-1. The Rockets ranked among the NCAA leaders in both total defense (12th at 284.8 yards) and scoring defense (16th at 16.2 points). In his rookie season as a head coach, Toledo missed posting an undefeated record by only five points.

He began his first stint in the NFL with the Houston Oilers as the secondary coach from 1988-89. The Oilers ranked among the AFC leaders in interceptions in both 1988 (tied for second with 22) and 1989 (fourth with 21).

As secondary coach and defensive coordinator, Saban played an integral part in helping Michigan State to three postseason bowl appearances from 1983-87, including a Big Ten championship in 1987 and a 20-17 triumph over Southern California in the 1988 Rose Bowl. The Spartans led the nation in rushing defense in 1987, allowing only 61.2

yards per game, and ranked second in scoring defense, permitting 12.4 points.

His college coaching credits also include stops at the U.S. Naval Academy (1982), Ohio State (1980-81), West Virginia (1978-79), Syracuse (1977) and Kent State (1975-76). While coaching the secondary at Ohio State, he helped produce four NFL draft choices.

He began his coaching career in 1973 as a graduate assistant at his alma mater Kent State. A defensive back for the Golden Flashes from 1970-72, Saban played in the 1972 Tangerine Bowl against Tampa. He also picked up two letters as a shortstop on the Kent State baseball team.

Born October 31, 1951, in Fairmont, W.Va., Saban earned his bachelor's degree in business from Kent State in 1973 and his master's in sports administration in 1975.

He is an avid golfer.

He and his wife, the former Terry Constable of Fairmont, W.Va., have two children, Nicholas and Kristen.



Saban at practice, with son Nicholas.



Head Coach

Nick Saban's Year-by-Year Results



1990 - TOLEDO

RECORD: 9-2 (7-1 MAC, T-1ST)

Sept. 8	Miami (Ohio)	W	20-14	Oxford, Ohio
Sept. 15	Northern Illinois	W	23-14	Toldeo, Ohio
Sept. 22	Ball State	W	28-16	Muncie, Ind.
Sept. 29	Ohio	W	27-20	Athens, Ohio
Oct. 6	Eastern Michigan	W	37-23	Toledo, Ohio
Oct. 13	Bowling Green	W	19-13	Toledo, Ohio
Oct. 20	Central Michigan	L	13-12	Mt. Pleasant, Mich.
Oct. 27	Kent	W	28-14	Toledo, Ohio
Nov. 3	Western Michigan	W	37-9	Kalamazoo, Mich.
Nov. 10	Navy	L	14-10	Toledo, Ohio
Nov. 17	Arkansas State	W	43-28	Toledo, Ohio

1995 - MICHIGAN STATE

RECORD: 6-5-1 (4-3-1 BIG TEN, 5TH)

Sept. 9	Nebraska	L	50-10	East Lansing, Mich.
Sept. 16	Louisville	W	30-7	Louisville, Ky.
Sept. 23	Purdue	T	35-35	West Lafayette, Ind.
Sept. 30	Boston College	W	25-21	East Lansing, Mich.
Oct. 7	Iowa	L	21-7	East Lansing, Mich.
Oct. 14	Illinois	W	27-21	Champaign, Ill.
Oct. 21	Minnesota	W	34-31	East Lansing, Mich.
Oct. 28	Wisconsin	L	45-14	Madison, Wisc.
Nov. 4	Michigan	W	28-25	East Lansing, Mich.
Nov. 11	Indiana	W	31-13	Bloomington, Ind.
Nov. 25	Penn State	L	24-20	East Lansing, Mich.

INDEPENDENCE BOWL

Dec. 29	LSU	L	45-26	Shreveport, La.
---------	-----	---	-------	-----------------

1996 - MICHIGAN STATE

RECORD: 6-6 (5-3 BIG TEN, T-5TH)

Aug. 31	Purdue	W	52-14	East Lansing, Mich.
Sept. 7	Nebraska	L	55-14	Lincoln, Neb.
Sept. 21	Louisville	L	30-20	East Lansing, Mich.
Sept. 28	Eastern Michigan	W	47-0	East Lansing, Mich.
Oct. 5	Iowa	L	37-30	Iowa City, Iowa
Oct. 12	Illinois	W	42-14	East Lansing, Mich.
Oct. 19	Minnesota	W	27-9	Minneapolis, Minn.
Oct. 26	Wisconsin	W	30-13	East Lansing, Mich.
Nov. 2	Michigan	L	45-29	Ann Arbor, Mich.
Nov. 9	Indiana	W	38-15	East Lansing, Mich.
Nov. 23	Penn State	L	32-29	State College, Pa.

SUN BOWL

Dec. 31	Stanford	L	38-0	El Paso, Texas
---------	----------	---	------	----------------

1997 - MICHIGAN STATE

RECORD: 7-5 (4-4 BIG TEN, T-6TH)

Sept. 6	Western Michigan	W	42-10	East Lansing, Mich.
Sept. 13	Memphis	W	51-21	East Lansing, Mich.
Sept. 20	Notre Dame	W	23-7	South Bend, Ind.
Oct. 4	Minnesota	W	31-10	East Lansing, Mich.
Oct. 11	Indiana	W	38-6	Bloomington, Ind.
Oct. 18	Northwestern	L	19-17	Evanston, Ill.
Oct. 25	Michigan	L	23-7	East Lansing, Mich.
Nov. 1	Ohio State	L	37-13	East Lansing, Mich.
Nov. 8	Purdue	L	22-21	West Lafayette, Ind.
Nov. 22	Illinois	W	27-17	Champaign, Ill.
Nov. 29	Penn State	W	49-14	East Lansing, Mich.

ALOHA BOWL

Dec. 25	Washington	L	51-23	Honolulu, Hawaii
---------	------------	---	-------	------------------

1998 - MICHIGAN STATE

RECORD: 6-6 (4-4 BIG TEN, 6TH)

Aug. 29	Colorado State	L	23-16	East Lansing, Mich.
Sept. 5	Oregon	L	48-14	Eugene, Ore.
Sept. 12	Notre Dame	W	45-23	East Lansing, Mich.
Sept. 26	Michigan	L	29-17	Ann Arbor, Mich.
Oct. 3	Central Michigan	W	38-7	East Lansing, Mich.
Oct. 10	Indiana	W	38-31 (2OT)	East Lansing, Mich.
Oct. 24	Minnesota	L	19-18	Minneapolis, Minn.
Oct. 31	Northwestern	W	29-5	East Lansing, Mich.
Nov. 7	Ohio State	W	28-24	Columbus, Ohio
Nov. 14	Purdue	L	25-24	East Lansing, Mich.
Nov. 21	Illinois	W	41-9	East Lansing, Mich.
Nov. 28	Penn State	L	28-51	State College, Pa.

1999 - MICHIGAN STATE

RECORD: 10-2 (6-2 BIG TEN, T-2ND)

Sept. 2	Oregon	W	27-20	East Lansing, Mich.
Sept. 11	Eastern Michigan	W	51-7	East Lansing, Mich.
Sept. 18	Notre Dame	W	23-13	South Bend, Ind.
Sept. 25	Illinois	W	27-10	Champaign, Ill.
Oct. 2	Iowa	W	49-3	East Lansing, Mich.
Oct. 9	Michigan	W	34-31	East Lansing, Mich.
Oct. 16	Purdue	L	52-28	West Lafayette, Ind.
Oct. 23	Wisconsin	L	40-10	Madison, Wisc.
Nov. 6	Ohio State	W	23-7	East Lansing, Mich.
Nov. 13	Northwestern	W	34-0	Evanston, Ill.
Nov. 20	Penn State	W	35-28	East Lansing, Mich.

2000 - LSU

RECORD: 8-4 (5-3 SEC, 2ND-WEST)

Sept. 2	Western Carolina	W	58-0	Baton Rouge, La.
Sept. 9	Houston	W	28-13	Baton Rouge, La.
Sept. 16	Auburn	L	34-17	Auburn, Ala.
Sept. 23	UAB	L	13-10	Baton Rouge, La.
Sept. 30	Tennessee	W	38-31 (OT)	Baton Rouge, La.
Oct. 7	Florida	L	41-9	Gainesville, Fla.
Oct. 14	Kentucky	W	34-0	Baton Rouge, La.
Oct. 21	Mississippi State	W	45-38 (OT)	Baton Rouge, La.
Nov. 4	Alabama	W	30-28	Baton Rouge, La.
Nov. 11	Ole Miss	W	20-9	Oxford, Miss.
Nov. 24	Arkansas	L	14-3	Little Rock, Ark.

PEACH BOWL

Dec. 29	Georgia Tech	W	28-14	Atlanta, Ga.
---------	--------------	---	-------	--------------