

T H I N K I N S I D E T H E B O X

**PAUL MAINERI**  
2015 NATIONAL COACH OF THE YEAR

**8 JAKE FRALEY**  
2016 PRESEASON  
ALL-AMERICAN

**ALEX LANGE 35**  
2016 PRESEASON ALL-AMERICAN  
2015 NATIONAL FRESHMAN  
PITCHER OF THE YEAR

**JARED POCHE 16**  
2016 PRESEASON ALL-AMERICAN

**B A S E B A L L**

O F F I C I A L Y E A R B O O K





# BACK HOME IN OMAHA!

The 2015 Tigers advanced to the College World Series for a nation's-best fourth time in the past eight seasons. LSU in 2015 led the country in wins (54), and the Tigers were ranked No. 1 for 10 consecutive weeks during the season.



# 23 TITLES

LSU has won 23 championships under the direction of coach Paul Mainieri, the most of any SEC school over the past eight seasons.

- 1 NCAA NATIONAL CHAMPIONSHIP
- 3 SEC REGULAR-SEASON TITLES
- 4 NCAA SUPER REGIONAL CHAMPIONSHIPS
- 5 NCAA REGIONAL CHAMPIONSHIPS
- 5 SEC WESTERN DIVISION CROWNS
- 5 SEC TOURNAMENT TITLES



LSU celebrates its 2015 NCAA Super Regional victory over Louisiana-Lafayette in Alex Box Stadium, Skip Bertman Field as the Tigers earned the 17th CWS berth in school history.



# LSU BASEBALL Legacy



NATIONAL 1991 • 1993 • 1996 • 1997 • 2000 • 2009 CHAMPIONS

**6**

### NCAA College World Series Championships

1991, 1993, 1996, 1997, 2000, 2009  
LSU is one of only three schools to win six CWS titles. Only LSU and Southern California have won four in one decade.

**4**

### CWS Appearances in the Past Eight Seasons

LSU is one of only four schools to have reached the College World Series four times since 2008. The others are Virginia, North Carolina and Florida.

**39-11**

### Record on Championship Day in NCAA Tournament Competition

LSU is 33-10 in the final rounds of NCAA regionals and super regionals, and the Tigers are 6-1 in CWS championship round games.

**6**

### NCAA Tournament National Seeds in the Past Eight Seasons

LSU and Florida are the only schools in the nation with six National Seeds since 2008. LSU is the only school to have earned a National Seed in each of the past four seasons (2012-15).

**16**

### Southeastern Conference Championships

The Tigers won an unprecedented four straight league crowns from 1990-93.

**28**

### NCAA Tournament Appearances

The Tigers have appeared in 28 NCAA tournaments, including NCAA berths in 24 of the past 27 seasons. LSU has played host to an NCAA Regional 22 times in the past 26 seasons.

**.718**

### Highest All-Time NCAA Tournament Winning Percentage

LSU has a 140-55 record and a .718 winning percentage in regional/super regional and CWS games combined.

**36**

### Most All-Time CWS Victories (36) and Appearances (17) Among SEC Teams

The second-highest totals among SEC schools are 32 CWS victories and 11 CWS appearances.

**421,771**

### The Nation's Best Attendance

LSU drew an NCAA-record 421,771 fans to Alex Box Stadium in 2015 to lead the country in attendance for the 20th straight season.

**23**

### 23-Game Win Streak

LSU set an SEC record in 2008 by winning 23 straight games from April 22-June 1.

**17**

### CWS Appearances in the Past 30 Seasons

LSU is the only school in the country with 17 CWS berths since 1986.

**12**

### 50-Win Seasons

LSU owns the most 50-win seasons among SEC schools.



1991



1993



1996



1997



2000



# THE PAUL MAINIERI ERA AT LSU

**LSU Record (nine seasons): 415-161-3 (.719)**  
 NCAA National Champions - 2009  
 College World Series Appearances - 2008, 2009, 2013, 2015  
 Southeastern Conference Champions - 2009, 2012, 2015  
 SEC Tournament Champions - 2008, 2009, 2010, 2013, 2014  
 SEC Western Division Champions - 2008, 2009, 2012, 2013, 2015  
 2015 National Coach of the Year  
*(College Baseball Foundation, NCBWA)*  
 2009 National Coach of the Year  
*(Baseball America, Collegiate Baseball, Rivals.com)*  
 2008 National Coach of the Year  
*(Rivals.com, College Baseball Insider)*  
 2015 and 2009 Southeastern Conference Coach of the Year

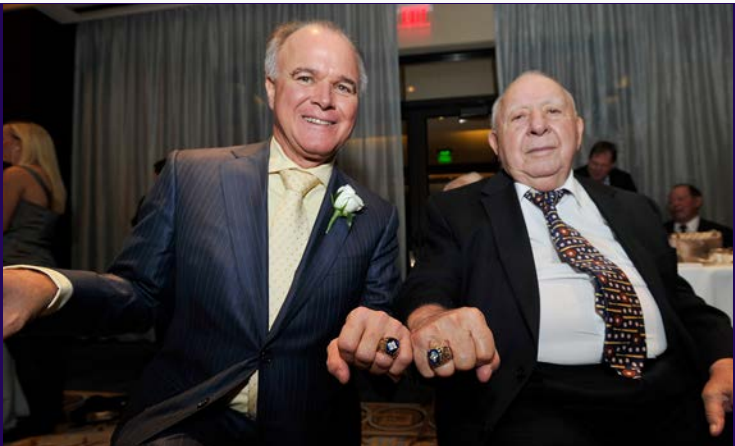

LSU coach Paul Mainieri (left) was inducted into the American Baseball Coaches Association Hall of Fame in January 2014. Mainieri and his dad, legendary Miami-Dade North coach Demie Mainieri (right) are the only father-son combination in the ABCA Hall of Fame.

**2014 ABCA Hall of Fame Inductee**  
**Three-Time National Coach of the Year at LSU**



## NCAA Division I Winningest Active Coaches

BY VICTORIES	YRS.	WON	LOST	TIED	PCT.
1. Augie Garrido, Texas	47	1,950	919	9	.679
2. Mike Martin, Florida State	36	1,857	649	4	.741
3. Mark Marquess, Stanford	39	1,554	839	7	.649
4. Jim Morris, Miami (Fla.)	34	1,485	649	4	.696
5. Jim Gilligan, Lamar	39	1,318	876	7	.600
6. Mike Fox, North Carolina	32	1,302	466	5	.736
7. Pete Dunn, Stetson	36	1,283	856	3	.600
<b>8. Paul Mainieri, LSU</b>	<b>33</b>	<b>1,279</b>	<b>653</b>	<b>8</b>	<b>.661</b>
9. John Anderson, Minnesota	34	1,172	802	3	.594
10. Keith Guttin, Missouri St.	33	1,138	718	0	.613

## SEC All-Time Winningest Coaches

(minimum five years as SEC head coach and 100 games coached)

BY PERCENTAGE	YRS.	WON	LOST	TIED	PCT.
1. Skip Bertman, LSU (1984-2001)	18	870	330	3	.725
<b>2. Paul Mainieri, LSU (2007-present)</b>	<b>9</b>	<b>415</b>	<b>161</b>	<b>3</b>	<b>.719</b>
3. Ray Tanner, South Carolina (1997-2012)	16	738	316	0	.700
4. W.P. White, Georgia (1921-33)	13	224	100	7	.687
5. Happy Campbell, Alabama (1935-42, 47-63)	125	339	158	0	.682

## Paul Mainieri

- One of only four active coaches to have won a National Championship and 1,200 games
- One of only 12 active coaches to have won a National Championship
- One of only 16 active coaches to have won 1,000 games
- The second-winningest coach in LSU annals, trailing only Skip Bertman (870-330-3 from 1984-2001)

## LSU under Mainieri

- Most wins in the nation over the past eight seasons (387), the past four seasons (204) and last season (54)
- Four College World Series berths in the past eight seasons, one of only four schools to reach the CWS four times since 2008
- NCAA Tournament National Seed in each of the past four seasons, the only school to accomplish the feat
- NCAA Tournament National Seed in six of the past eight seasons, joining Florida as the only schools to accomplish the feat
- First-round draft selection in six of the past seven seasons
- No. 1 national ranking during six of the past seven seasons
- 229-52-1 (.814) home record in the New Alex Box Stadium (2009-present)
- Has won 31 of its 40 SEC series over the past four seasons, including 15 of its last 18 SEC road series
- 24-5 record in SEC Tournament games since 2008 with tournament titles in 2008, 2009, 2010, 2013 and 2014
- Has won 59 of its last 62 midweek non-conference games during the regular season



# INTRODUCTION

# CONTENTS

## Introduction

4	2016 Schedule/Road Headquarters
5	2016 Roster/Pronunciation Guide
6	Facts About LSU
7	This is LSU Baseball
18	Alex Box Stadium
24	All Alex Box Stadium Teams
26	Louisiana State University
28	Academic Center
30	Academic Success
32	CHAMPS Program
34	Athletic Training
36	Strength and Conditioning Program
38	Media Spotlight
40	Prominent LSU Alumni
42	LSU Greats/Retired Jerseys
44	Wall of Honor
46	First-Team All-Americans
50	Tigers in the Major Leagues
57	LSU in the Major League Draft
59	LSU in the Olympics

## Preview

60	2016 Outlook
63	LSU Depth Chart/Pre-Season Polls
64	SEC Opponents
65	Non-Conference Opponents

## Tigers

67	Player Profiles
----	-----------------

## Coaches

80	Head Coach Paul Mainieri
87	Pitching Coach Alan Dunn
88	Hitting Coach Andy Cannizaro
89	Volunteer Coach Will Davis
	Operations Director Nolan Cain
90	Support Staff

## Review

91	2015 Season Highlights
93	2015 Line Scores
96	2015 Results
97	2015 Final Cumulative Statistics
98	2015 Stats in SEC Games
99	2015 Analysis Stats
100	Career Stats of Departing Players
101	2015 Individual Honors/Final Polls
102	2015 Statistical Summary
104	2015 SEC Standings/Statistics

## History

106	The Early History of LSU Baseball
108	The Skip Bertman Years (1984-2001)
111	LSU Lists of Note
113	The 1991 National Champions
117	The 1993 National Champions
119	The 1996 National Champions
122	The 1997 National Champions
125	The 2000 National Champions
128	The 2009 National Champions

## Records

131	NCAA and SEC Statistical Champions
132	All-Time Statistical Leaders
134	Year-by-Year Statistical Leaders
136	All-Time Individual Records
138	All-Time Team Records
140	LSU Individual Honors
147	Television Appearances
150	NCAA Tournament Results
162	SEC Postseason Results
164	Outstanding Pitching Performances
165	LSU Varsity Lettermen
169	Year-by-Year W-L Records
170	All-Time Coaching Records
171	All-Time Series Records
172	All-Time Results

## LSU

188	Board of Supervisors
189	LSU Chancellor/NCAA Faculty Rep
190	The Southeastern Conference
192	Tiger Baseball Alumni
193	Coaches Committee
195	Wally Pontiff Jr. Hall of Fame
196	Mike the Tiger
197	LSU Athletics Championship Tradition
198	Director of Athletics Joe Alleva
199	Athletics Administration
201	Sports Information Department
202	Media Information
203	LSU Sports TV Network
204	LSU Sports Radio Network
205	Athletics Staff History
206	www.LSUbaseball.com
207	Tiger Athletic Foundation
208	LSU Sports Properties

The 2015 Tigers captured LSU's 17th SEC title, the most in league history.



The 2016 LSU Baseball Official Yearbook was produced by the LSU Communications Office on Mac Pro using Adobe® InDesign CS6 and Adobe® Photoshop CS6.

**EDITOR:** Bill Franques  
**ASSISTANT EDITOR:** Brandon Berrio  
**LAYOUT & DESIGN:** Hannah Brinks  
**COVER DESIGN:** Hannah Brinks  
**PHOTOGRAPHY:** Steve Franz, Chris Parent, Hilary Scheinuk, Toby Valadie, Jennifer Abelson, Brad Messina, Major League Baseball, Jim Zietz, Eddy Perez  
**PRINTING:** Interstate Printing

  
 /LSUbaseball  
 @LSUbaseball

The LSU Baseball Yearbook has been rated among the Top 6 college baseball publications in the nation in 16 of the past 23 seasons, and it has been voted No. 1 on four occasions. The yearbook was named "Best in the Nation" in 2013, 2012, 1994 and 1993 by the College Sports Information Directors of America (CoSIDA) and the National Collegiate Baseball Writers Association. The publication ranked No. 2 in 1996, 1998, 2004 and 2008; No. 3 in 2003, 2010 and 2011; No. 4 in 1995, 1997 and 2009; No. 5 in 2001 and No. 6 in 1999. The covers of the 2003, 2009 and 2011 guides were also named "Best in the Nation" by CoSIDA.



## February

19 (Fri.)	CINCINNATI	SECN+	7 p.m.
20 (Sat.)	CINCINNATI	2 p.m.	SECN+
21 (Sun.)	CINCINNATI	12 p.m.	SECN+
24 (Wed.)	at Lamar	6 p.m.	Cox Sports Television
26 (Fri.)	SACRAMENTO STATE	7 p.m.	SECN+
27 (Sat.)	SACRAMENTO STATE	2 p.m.	SECN+
28 (Sun.)	SACRAMENTO STATE	1 p.m.	SECN+

## March

2 (Wed.)	at Nicholls State	6 p.m.	Cox Sports Television
4 (Fri.)	FORDHAM	7 p.m.	SECN+
5 (Sat.)	FORDHAM (DH)	2 p.m. and 6:30 p.m.	SECN+
8 (Tue.)	LOUISIANA TECH	6:30 p.m.	SECN+
9 (Wed.)	McNEESE STATE	6:30 p.m.	SECN+
11 (Fri.)	BALL STATE	7 p.m.	SECN+
12 (Sat.)	BALL STATE	2 p.m.	SECN+
13 (Sun.)	BALL STATE	12 p.m.	SECN+
16 (Wed.)	NEW ORLEANS	6:30 p.m.	SECN+
18 (Fri.)	ALABAMA	7 p.m.	SECN+
19 (Sat.)	ALABAMA	6:30 p.m.	SECN+
20 (Sun.)	ALABAMA	1 p.m.	SECN+
22 (Tue.)	Louisiana-Lafayette %	7 p.m.	Cox Sports Television
24 (Thu.)	at Texas A&M	6 p.m.	SEC Network
25 (Fri.)	at Texas A&M	8 p.m.	SEC Network
26 (Sat.)	at Texas A&M	2 p.m.	SECN+
29 (Tue.)	TULANE	6:30 p.m.	SECN+

## April

1 (Fri.)	at Auburn	6 p.m.	SECN+
2 (Sat.)	at Auburn	3 p.m.	SECN+
3 (Sun.)	at Auburn	1 p.m.	SECN+
5 (Tue.)	SOUTHERN	6:30 p.m.	SECN+
7 (Thu.)	VANDERBILT	6 p.m.	SEC Network
8 (Fri.)	VANDERBILT	7:30 p.m.	ESPNU
9 (Sat.)	VANDERBILT	2 p.m.	SECN+
12 (Tue.)	GRAMBLING	6:30 p.m.	SECN+
15 (Fri.)	at Missouri	6 p.m.	SECN+

16 (Sat.)	at Missouri	2 p.m.	SECN+
17 (Sun.)	at Missouri	1 p.m.	SECN+
20 (Wed.)	SOUTHEASTERN LOUISIANA	6:30 p.m.	SECN+
22 (Fri.)	MISSISSIPPI STATE	7 p.m.	SECN+
23 (Sat.)	MISSISSIPPI STATE	6 p.m.	ESPNU
24 (Sun.)	MISSISSIPPI STATE	12 p.m.	ESPN2
26 (Tue.)	at Tulane	6:30 p.m.	Cox Sports Television
28 (Thu.)	at Ole Miss	6 p.m.	SEC Network
29 (Fri.)	at Ole Miss	6:30 p.m.	SECN+
30 (Sat.)	at Ole Miss	11 a.m.	ESPN2

## May

6 (Fri.)	ARKANSAS	7 p.m.	SECN+
7 (Sat.)	ARKANSAS	6:30 p.m.	SECN+
8 (Sun.)	ARKANSAS	1 p.m.	SECN+
10 (Tue.)	at Notre Dame	5 p.m.	Cox Sports Television
11 (Wed.)	at Notre Dame	5 p.m.	Cox Sports Television
13 (Fri.)	at Tennessee	5 p.m.	SECN+
14 (Sat.)	at Tennessee	12 p.m.	SEC Network
15 (Sun.)	at Tennessee	1 p.m.	SECN+
17 (Tue.)	NORTHWESTERN STATE	6:30 p.m.	SECN+
19 (Thu.)	FLORIDA	6:30 p.m.	SECN+
20 (Fri.)	FLORIDA	6 p.m.	SEC Network
21 (Sat.)	FLORIDA	3:30 p.m.	ESPNU
24-29	SEC Tournament	Hoover, Ala.	

## June

3-5/6	NCAA Regional Tournament	Site TBA	
10-12/11-13	NCAA Super Regional Series	Site TBA	
18-28/29	College World Series		Omaha, Neb.

All times are Central and subject to change

SECN+ - online telecast available at [SECNetwork.com](http://SECNetwork.com) and the WatchESPN app  
% - Wally Pontiff Jr. Foundation Classic (Zephyr Field - Metairie, La.)

## ROAD HEADQUARTERS

### Texas A&M

March 23-26  
Hilton College Station  
801 University Dr. East  
College Station, TX 77804  
(979) 693-7500

### Auburn

March 31-April 3  
Hampton Inn  
3000 Capps Way  
Opelika, AL 36804  
(334) 745-4311

### Missouri

April 14-17  
Holiday Inn  
2200 I-70 Drive SW  
Columbia, MO 65203  
(573) 445-8531

### Ole Miss

April 27-30  
Hampton Inn  
103 Ed Perry Drive  
Oxford, MS 38655  
(662) 234-5565

### Notre Dame

May 9-11  
Fairfield Inn  
1220 E. Angela Blvd.  
South Bend, IN 46617  
(574) 234-5510

### Tennessee

May 12-15  
Marriott Knoxville  
500 Hill Avenue  
Knoxville, TN 37915  
(865) 594-4336



LSU celebrates its 2015 NCAA Regional victory.



## 2016 LSU Baseball Numerical Roster

NO.	NAME	POS.	B-T	HT.	WT.	CL.	EXP.	HOMETOWN (HIGH SCHOOL/PREVIOUS SCHOOL)
2	Michael Papierski	C	S-R	6-3	210	So.	1L	Lemont, Ill. (Lemont HS)
3	Kramer Robertson	INF	R-R	5-10	166	Jr.	2L	McGregor, Texas (Midway HS)
4	Bryce Adams	INF	R-R	6-4	208	Jr.	JC	Baton Rouge, La. (Dunham School/Delgado CC)
5	Cody Ducote	OF	R-R	5-9	197	Jr.	JC	Kenner, La. (Brother Martin HS/Delgado CC)
6	Brennan Breaux	OF/LHP	L-L	6-0	170	Fr.	HS	Scott, La. (St. Thomas More HS)
7	Greg Deichmann	INF	L-R	6-2	191	So.	1L	Metairie, La. (Brother Martin HS)
8	Jake Fraley	OF	L-L	6-0	188	Jr.	2L	Middletown, Del. (Caravel Academy)
9	O'Neal Lochridge	INF	R-R	6-1	195	Fr.	HS	Lafayette, La. (St. Thomas More HS)
10	Trey Dawson	INF	R-R	6-1	188	Fr.	HS	Hurricane, W.Va. (Hurricane HS)
12	Hunter Devall	LHP	L-L	5-8	179	Sr.	3L	Clinton, La. (Centreville Academy)
14	Brody Wofford	INF/OF	L-R	6-2	179	Fr.	HS	Rome, Ga. (Model HS)
16	Jared Poche'	LHP	R-L	6-1	210	Jr.	2L	Lutcher, La. (Lutcher HS)
17	Chris Reid	C/INF	L-R	5-9	180	Fr.	HS	Baton Rouge, La. (St. Michael HS)
18	Austin Bain	RHP	R-R	6-1	193	So.	1L	Geismar, La. (Dutchtown HS)
20	Antoine Duplantis	OF	L-L	5-11	174	Fr.	HS	Lafayette, La. (Lafayette HS)
21	Doug Norman	RHP	R-R	6-3	192	So.	1L	Fort Mill, S.C. (Ardrey Kell HS)
22	Cole Freeman	INF	R-R	5-9	170	Jr.	JC	Mandeville, La. (Lakeshore HS/ Delgado CC)
24	Beau Jordan	OF	R-R	5-9	209	So.	1L	Lake Charles, La. (Barbe HS)
25	Bryce Jordan	C/INF	R-R	5-9	212	So.	1L	Lake Charles, La. (Barbe HS)
27	John Valek III	LHP	L-L	6-0	175	Sr.	Tr.	Parkland, Fla. (Stoneman Douglas HS/Akron)
28	Jordan Romero	C	R-R	6-2	208	Jr.	JC	Baton Rouge, La. (Catholic HS/LSU-Eunice)
29	Nick Bush	LHP	L-L	6-1	188	Fr.	HS	Leesburg, Ga. (Lee County HS)
30	Collin Strall	RHP	R-R	5-10	177	Jr.	1L	Suwanee, Ga. (South Forsyth HS/Tallahassee CC)
32	Alden Cartwright	RHP	R-R	6-0	179	Jr.	2L	Baton Rouge, La. (Runnels HS)
33	Cole McKay	RHP	S-R	6-5	228	Fr.	HS	Spring Branch, Texas (Smithson Valley HS)
35	Alex Lange	RHP	R-R	6-3	201	So.	1L	Lee's Summit, Mo. (Lee's Summit West HS)
37	Jesse Stallings	RHP	R-R	6-2	198	So.	1L	Colfax, La. (Grant HS)
41	Caleb Gilbert	RHP	R-R	6-2	177	Fr.	HS	Hoover, Ala. (Hoover HS)
43	Trent Forshag	C	R-R	5-8	187	Fr.	HS	New Orleans, La. (Jesus HS)
44	Riley Smith	RHP	R-R	6-2	188	Jr.	JC	Lufkin, Texas (Hudson HS/San Jacinto JC)
45	Russell Reynolds	RHP	R-R	6-2	194	Jr.	2L	Baton Rouge, La. (Parkview Baptist HS)
46	Parker Bugg	RHP	R-R	6-6	218	Jr.	2L	San Diego, Calif. (Rancho Bernardo HS)
55	Hunter Newman	RHP	R-R	6-3	188	Jr.	2L	Bloomington, Ga. (Calvary Baptist School)
67	Jake Latz	LHP	R-L	6-2	196	Fr.	RS	Lemont, Ill. (Lemont HS)

## Coaching Staff

1	Paul Mainieri, Head Coach (Florida International, 1980 - 10th season at LSU)
34	Alan Dunn, Pitching Coach (Alabama-Birmingham, 1991 - 5th season at LSU)
11	Andy Cannizaro, Hitting Coach/Recruiting Coordinator (Tulane, 2001 - 2nd season at LSU)
39	Nolan Cain, Volunteer Assistant Coach (LSU, 2009 - 3rd season at LSU)
49	Brent Bonvillain, Undergraduate Assistant Coach Micah Gibbs, Coordinator of Baseball Operations (LSU, 2014 - 1st season at LSU) Travis Roy, Strength and Conditioning Coach (LSU, 2012 - 1st season at LSU)

The Tigers greet fans after arriving in Omaha for the 2015 College World Series.

## Pronunciation Guide

Brent Bonvillain	BAHN-vuh-lan
Brennan Breaux	BRO
Greg Deichmann	DYKE-man
Cody Ducote	DOD-coat-ee
Alex Lange	LANG
Paul Mainieri	muh-NAIR-ee
Cole McKay	muh-KYE
Michael Papierski	puh-PEER-skee
Jared Poche'	POE-shay
John Valek III	VAL-ek





## University Facts

Location:	Baton Rouge, La. (State Capital)
Founded:	1860
Enrollment:	31,076
Nickname:	Fighting Tigers
Colors:	Purple (PMS 267) and Gold (PMS 123)
Mascot:	Mike VI (Live Bengal Tiger)
Stadium:	Alex Box Stadium, Skip Bertman Field
Year Opened:	2009
Capacity:	10,326
Dimensions:	LF-330; LC-365; CF-405; RC-365; RF-330
Playing Surface:	Natural Grass
Conference:	Southeastern (Western Division)

## University Administration

President/Chancellor:	Dr. F. King Alexander (St. Lawrence, 1987)
Faculty Representative:	Dr. Bill DeMastes (Georgia, 1979)

## Athletic Department

Vice Chancellor/Director of Athletics:	Joe Alleva (Lehigh, 1975)
Deputy Director of Athletics	Verge Ausberry (LSU, 1990)
Deputy Director of Athletics	Eddie Nunez (Florida, 1998)
Sr. Assoc. AD/Compliance, Planning:	Bo Bahnsen (LSU, 1982)
Sr. Assoc. AD/Business:	Mark Ewing (LSU, 1978)
Sr. Assoc. AD/Student Services, SWA:	Miriam Segar (LSU, 1994)
Sr. Assoc. AD/Facilities & Grounds:	Ronnie Haliburton (LSU, 1990)
Assoc. AD/Communications	Michael Bonnette (LSU, 1993)
Assoc. AD/Ticket Manager:	Brian Broussard (LSU, 1993)
Assoc. AD/Facilities, Project Development:	Emmett David (LSU, 1982)
Assistant AD/Fiscal Operations:	Neal Lamonica (LSU, 1998)
Assistant AD/Marketing:	Matt Shanklin (UNCW, 1988)
Assistant AD/Game Management:	David Taylor (UTEP, 1999)
Assistant AD/Compliance:	Blair Napolitano (LSU, 2005)

## Communications

Associate AD/Communications:	Michael Bonnette (LSU, 1993)
Senior Associate SID (Baseball):	Bill Franques (LSU, 1985)
Senior Associate SID:	Kent Lowe (LSU-Shreveport, 1979)
Senior Associate SID:	Jennifer Rodrigues (UL-Lafayette, 1995)
Associate SID:	Will Stafford (LSU, 2006)
Associate SID:	Jake Terry (LSU, 2008)
Associate SID:	Clyde Verdin (Nicholls State, 2008)
Graphic Design Coordinator:	Hannah Brinks (Alabama, 2011)
Photography Coordinator:	Steve Franz (LSU, 1993)
Administrative Secretary:	Pam LeBlanc

## LSU Sports Radio Network

Director of Broadcasting:	Chris Blair (Lander, 1997)
---------------------------	----------------------------

## LSU Sports Productions

Director of Media Productions:	David Landry (LSU, 1990)
Production Coordinator:	Lee Scioneaux (LSU, 1990)
Production Specialist:	Andrew Franzella (LSU, 2014)

## LSUsports.net

Director of Digital Media:	Todd Politz (LSU, 1999)
----------------------------	-------------------------

## Ticket Office

Phone/Toll-Free	225.578.2184	1-800-960-8587
Fax/E-mail	225.578.3344	tickets@lsu.edu

## Baseball Facts

Baseball Office:	225.578.4148
(Fax)	225.578.4066
Press Box:	225.578.4149
E-Mail:	vrobort@lsu.edu
Head Coach:	Paul Mainieri
Alma Mater:	Florida International, 1980
LSU Record:	415-161-3 (.719, nine seasons)
Career Record:	1279-653-8 (.661, 33 seasons)

2015 Record/SEC Record:	54-12/21-8 (SEC Champions)
2015 Postseason:	NCAA Regional & Super Regional Champions; 5th at College World Series

Lettermen Returning/Lost:	17/15
Players w/Starting Exp. Returning/Lost:	5/10
Pitchers Returning/Lost:	12/5



## Coaching Staff

POSITION	NAME	ALMA MATER	YEAR AT LSU
Head Coach	Paul Mainieri	Florida International, 1980	10th
Pitching Coach	Alan Dunn	UAB, 1991	5th
Hitting Coach	Andy Cannizaro	Tulane, 2001	2nd
Volunteer Coach	Will Davis	LSU, 2007	9th
Coord. of Operations	Nolan Cain	LSU, 2009	3rd
Strength Coach	Travis Roy	LSU, 2012	1st
Student Asst. Coach	Brent Bonvillain		

## Support Staff

Academic Advisor	Kirstin DeFusco
Trainer	Cory Couture
Student Trainers	Brandon Fresina, Whitney Laurent
Equipment Managers	Spencer Farley, Paul Marcello, Joseph McCarthy, Jimmy Jordan, Brian Khoury, Chandler Stobbs, Bryce Laird
Secretary	Virginia Robertson
Office Assistants	Danielle Raymond, Kevin Ottsen

## LSU All-Time W-L-T Record: 2443-1514-24 (.617; beginning in 1893)

NCAA Championships:	6 (1991, 1993, 1996, 1997, 2000, 2009)
College World Series Appearances:	17 (1986, '87, '89, '90, '91, '93, '94, '96, '97, '98, 2000, '03, '04, '08, '09, '13, '15)
College World Series Record:	36-24 (.600)
NCAA Tournament Record:	140-55 (.718)
NCAA Regional Titles:	21 (1986, '87, '89, '90, '91, '93, '94, '96, '97, '98, '99, 2000, '01, '02, '03, '04, '08, '09, '12, '13, '15)
NCAA Regional Appearances:	28 (1975, '85, '86, '87, '89, '90, '91, '92, '93, '94, '95, '96, '97, '98, '99, 2000, '01, '02, '03, '04, '05, '08, '09, '10, '12, '13, '14, '15)
NCAA Regional Record:	88-21 (.807)
NCAA Regional Record at Home:	77-16 (.828)
	23 times as host site
NCAA Super Regional Titles:	7 (2000, '03, '04, '08, '09, '13, '15)
NCAA Super Regional Appearances:	11 (1999, 2000, '01, '02, '03, '04, '08, '09, '12, '13, '15)
NCAA Super Regional Record:	16-10 (.615)
NCAA Super Regional Record at Home:	15-5 (.750)
	8 times as host site
SEC Championships:	16 (1939, '43, '46, '61, '75, '86, '90, '91, '92, '93, '96, '97, 2003, '09, '12, '15)
SEC Western Division Championships:	18 (1961, '75, '85, '92, '93, '94, '96, '97, '98, 2000, '01, '03, '05, '08, '09, '12, '13, '15)
SEC Record:	924-745-6 (.555)
SEC Tournament Championships:	11 (1986, '90, '92, '93, '94, 2000, '08, '09, '10, '13, '14)
SEC Tournament Record:	74-39 (.655)





The 2009 Tigers won 15 of their final 16 games en route to the National Championship.

## A PROGRAM OF **EXCELLENCE**

Paul Mainieri, the 2008 and 2009 National Coach of the Year, begins his 10th season in 2016 as the head coach of the LSU Fighting Tigers. Mainieri was named on June 28, 2006 as LSU's 25th baseball coach, and he stated on that day that his goal was "to return LSU to the pinnacle position in college baseball." He and his staff took an immediate first step toward that objective by signing the nation's No. 1 recruiting class. In just his second season in Baton Rouge, Mainieri guided the Tigers to the 2008 College World Series. En route to the CWS, the Tigers won SEC Western Division and SEC Tournament titles, and LSU established a conference-record 23-game win streak from April 22-June 1. Then in 2009, Mainieri did indeed return the Tigers to the "pinnacle position" as LSU won the national championship with an 11-4 victory over Texas in Game 3 of the College World Series Finals. The nine-season Paul Mainieri Era at LSU has produced one national championship, four CWS appearances, five NCAA Regional titles, three SEC regular-season championships, five SEC Western Division crowns and five SEC Tournament titles. LSU has posted the most wins in the nation over the past eight years (387 wins), the past four years (204 wins) and last season (54 wins).



THIS IS LSU BASEBALL

# PROLIFIC PLAYERS



**Ben McDonald**  
1989 National Player of the Year  
2008 College Baseball Hall of Fame Inductee



**Lloyd Peever**  
1992 National Player of the Year



**Todd Walker**  
1993 & 1994 First Team All-American  
2009 College Baseball Hall of Fame Inductee



**Brett Laxton**  
1993 National Freshman of the Year



**Russ Johnson**  
1994 SEC Player of the Year



**Eddy Furniss**  
1998 National Player of the Year  
2010 College Baseball Hall of Fame Inductee



**Brad Cresse**  
2000 Johnny Bench Award



**Mike Fontenot**  
2000 National Freshman of the Year



**Lane Mestepey**  
2001 National Freshman of the Year



**Aaron Hill**  
2003 SEC Player of the Year



**Jon Zeringue**  
2004 SEC Player of the Year



**Louis Coleman**  
2009 SEC Pitcher of the Year



**Raph Rhymes**  
2012 SEC Player of the Year



**Alex Bregman**  
2013 Brooks Wallace Award  
2013 National Freshman of the Year



**Aaron Nola**  
2014 National Pitcher of the Year  
2014 and 2013 SEC Pitcher of the Year



**Alex Lange**  
2015 National Freshman Pitcher of the Year



# IMPRESSIVE ACCOLADES

**United States Olympic Head Coach**  
Skip Bertman - 1996 Bronze Medal Team

**United States Olympic Medalists**  
RHP Kurt Ainsworth - 2000 Gold Medal  
2B Warren Morris - 1996 Bronze Medal  
SS Jason Williams - 1996 Bronze Medal  
RHP Ben McDonald - 1988 Gold Medal

**National Coach of the Year**  
Skip Bertman - 1986, 1991, 1993, 1996, 1997, 2000  
Paul Mainieri - 2008, 2009, 2015

**National Player of the Year**  
RHP Ben McDonald - 1989  
RHP Lloyd Peever - 1992  
1B Eddy Furniss - 1998

**National Freshman of the Year**  
2B Todd Walker - 1992  
RHP Brett Laxton - 1993  
2B Mike Fontenot - 2000  
LHP Lane Mestepey - 2001  
SS Alex Bregman - 2013  
RHP Alex Lange - 2015

**National Pitcher of the Year**  
RHP Aaron Nola - 2014

**Brooks Wallace Award**  
SS Alex Bregman - 2013

**Southeastern Conference Player/  
Pitcher of the Year**  
2B Todd Walker - 1993  
SS Russ Johnson - 1994  
1B Eddy Furniss - 1996  
SS Aaron Hill - 2003  
OF Jon Zeringue - 2004  
RHP Louis Coleman - 2009  
OF Raph Rhymes - 2012  
RHP Aaron Nola - 2013  
RHP Aaron Nola - 2014

**27 First-Team All-Americans in the Past 28 Seasons**  
SS Alex Bregman was a 2015 first-team All-American and the second overall selection in the 2015 MLB Draft.

**69 Major League Players**  
LSU has produced 55 big-leaguers since 1987, including MLB All-Stars Albert Belle, Paul Byrd, Brian Wilson, Brad Hawpe, Aaron Hill and DJ LeMahieu.

## LSU Year-by-Year Team Batting Statistics (since 1984)

YEAR	(W-L-T)	G	AB	R	H	2B	3B	HR	RBI	SB-ATT	SLG	OBP	AVG
1984	(32-23-0)	55	1606	309	443	76	20	51	263	92-139	.443	NA	.276
1985	(41-18-0)	59	1883	412	557	102	17	63	343	108-145	.468	NA	.296
1986	(55-14-0)	69	2272	542	696	135	27	83	455	153-188	.499	NA	.306
1987	(49-19-0)	68	2178	509	619	104	18	76	434	156-208	.453	.425	.284
1988	(39-21-0)	60	1823	390	490	92	19	41	331	69-104	.408	.443	.269
1989	(55-17-0)	72	2424	566	723	144	26	62	494	113-142	.456	.461	.298
1990	(54-19-0)	73	2480	587	807	156	27	63	515	95-135	.486	.470	.325
1991	(55-18-0)	73	2366	547	488	138	18	85	488	84-123	.478	.446	.297
1992	(50-16-0)	66	2261	509	681	132	17	67	438	125-159	.464	.447	.301
1993	(53-17-1)	71	2385	603	737	152	37	85	527	122-151	.511	.414	.309
1994	(46-20-0)	66	2273	504	659	124	15	87	439	116-142	.473	.394	.290
1995	(47-18-0)	65	2259	506	680	146	21	81	458	95-128	.492	.397	.301
1996	(52-15-0)	67	2384	648	759	143	18	131	585	99-120	.558	.419	.318
1997	(57-13-0)	70	2509	673	791	146	11	188	632	71-99	.607	.412	.315
1998	(48-19-0)	67	2314	583	692	132	12	157	542	64-85	.570	.409	.299
1999	(41-24-1)	66	2317	556	699	122	14	104	502	77-101	.501	.406	.302
2000	(52-17-0)	69	2542	652	864	194	16	96	598	73-94	.542	.432	.340
2001	(44-22-1)	67	2372	574	754	137	10	98	514	90-115	.508	.417	.318
2002	(44-22)	66	2333	441	705	123	20	65	410	71-90	.456	.378	.302
2003	(45-22-1)	68	2461	524	777	147	19	85	477	59-78	.495	.386	.316
2004	(46-19)	65	2376	515	791	144	15	79	472	44-57	.506	.400	.333
2005	(40-22)	62	2223	437	660	133	14	80	397	37-49	.477	.379	.297
2006	(35-24)	59	1966	342	564	107	18	61	307	40-55	.453	.368	.287
2007	(29-26-1)	56	1844	278	472	81	13	40	250	63-93	.379	.331	.256
2008	(49-19-1)	69	2485	538	761	148	28	100	488	95-120	.509	.382	.306
2009	(56-17)	73	2486	575	783	141	19	107	532	114-156	.516	.405	.315
2010	(41-22)	63	2264	497	723	124	24	78	453	75-104	.499	.406	.319
2011	(36-20)	56	1861	388	563	106	13	34	345	84-119	.428	.383	.303
2012	(47-18)	65	2209	397	630	106	12	42	368	41-74	.401	.368	.285
2013	(57-11)	68	2366	439	722	128	16	47	394	54-80	.432	.389	.305
2014	(46-16-1)	63	2098	394	602	117	14	41	361	49-74	.415	.367	.287
2015	(54-12)	66	2429	451	762	146	23	51	415	130-166	.456	.377	.314

## LSU Year-by-Year Team Pitching Statistics (since 1984)

YEAR	(W-L-T)	G	IP	CG	SHO	SV	H	R	ER	BB	SO	OBA	ERA
1984	(32-23-0)	55	433.0	12	3	10	439	272	199	206	359	.259	4.13
1985	(41-18-0)	59	484.2	10	3	9	452	273	221	245	442	.247	4.11
1986	(55-14-0)	69	579.0	10	5	17	511	303	245	291	541	.236	3.81
1987	(49-19-0)	68	577.1	13	8	14	502	266	197	223	552	.235	3.07
1988	(39-21-0)	60	497.2	20	1	11	437	262	199	292	519	.236	3.60
1989	(55-17-0)	72	629.0	10	5	20	546	326	254	278	655	.231	3.63
1990	(54-19-0)	73	630.1	13	5	12	631	324	264	249	555	.258	3.77
1991	(55-18-0)	73	621.0	5	6	19	613	330	253	259	626	.255	3.67
1992	(50-16-0)	66	574.2	9	3	12	508	261	222	185	518	.238	3.48
1993	(53-17-1)	71	620.0	15	7	7	586	318	257	246	511	.249	3.73
1994	(46-20-0)	66	589.2	6	1	13	567	356	295	274	520	.253	4.50
1995	(47-18-0)	65	579.0	9	4	10	517	323	261	245	623	.239	4.06
1996	(52-15-0)	67	601.0	8	10	13	549	283	226	233	635	.241	3.38
1997	(57-13-0)	70	621.0	7	3	13	653	380	319	206	682	.266	4.62
1998	(48-19-0)	67	588.1	5	4	14	613	365	287	232	646	.265	4.39
1999	(41-24-1)	66	580.0	8	2	12	651	402	329	212	591	.281	5.11
2000	(52-17-0)	69	619.2	4	6	16	661	375	305	241	574	.272	4.43
2001	(44-22-1)	67	595.2	6	2	12	640	388	314	279	446	.274	4.74
2002	(44-22)	66	589.2	14	5	7	621	309	224	179	472	.271	3.42
2003	(45-22-1)	68	602.2	7	3	12	614	330	283	194	515	.264	4.23
2004	(46-19)	65	581.1	8	4	7	624	293	237	163	401	.274	3.67
2005	(40-22)	62	557.0	8	3	14	566	296	239	176	428	.264	3.86
2006	(35-24)	59	521.2	2	4	13	581	334	292	208	426	.282	5.04
2007	(29-26-1)	56	492.2	2	0	15	583	330	279	169	421	.294	5.10
2008	(49-19-1)	69	626.1	2	3	16	638	340	286	201	554	.266	4.11
2009	(56-17)	73	644.1	3	4	22	631	319	288	186	679	.257	4.02
2010	(41-22)	63	568.0	1	1	17	626	379	351	227	472	.282	5.56
2011	(36-20)	56	490.0	3	4	9	459	252	225	166	396	.248	4.13
2012	(47-18)	65	592.0	2	7	13	547	242	214	160	573	.246	3.25
2013	(57-11)	68	622.2	5	9	16	488	195	166	172	506	.218	2.40
2014	(46-16-1)	63	561.2	3	17	16	436	180	162	178	443	.218	2.60
2015	(54-12)	66	621.1	2	5	19	530	242	206	228	560	.230	2.98



Paul Mainieri and the 2009 National Champions met with Vice President Joe Biden in the White House when the team toured Washington, D.C. on September 30, 2009.

## SIX

NCAA Championships won by the LSU Tigers

**1991, 1993, 1996, 1997, 2000, 2009**

LSU is one of only three schools to win six national titles in the 69-year history of the CWS. The other schools are Southern California (12 titles) and Texas (6).

LSU has claimed its six CWS titles in the past 25 years. Southern Cal has one national title in the past 37 years; Texas has won three CWS titles in the past 33 seasons.

## 16

Southeastern Conference championships claimed by LSU, including an unprecedented four in a row from 1990-93

**1939, 1943, 1946, 1961, 1975, 1986, 1990, 1991, 1992, 1993, 1996, 1997, 2003, 2009, 2012, 2015**

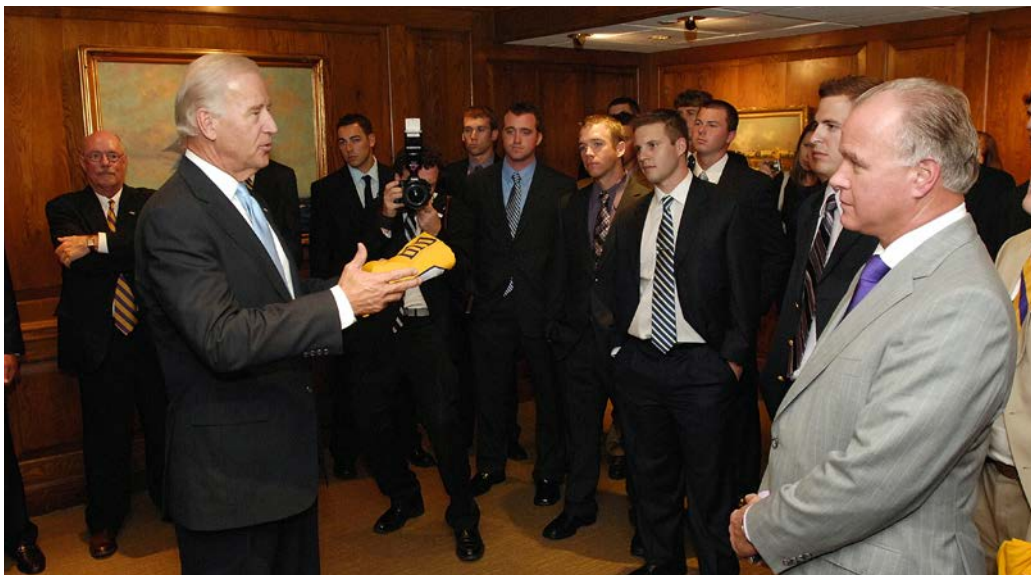

### Hall of Fame Coach Paul Mainieri

LSU coach Paul Mainieri, a Miami, Fla. native, has 1,279 career victories, as he directed the baseball programs at St. Thomas University (1983-88), Air Force (1989-94) and Notre Dame (1995-2006) prior to arriving at LSU in June 2006. Mainieri's overall head coaching record is 1,279-653-8 (.656) in 33 collegiate seasons, and he has a 415-161-3 (.719) mark in nine seasons at LSU. He is the Tigers' second-winningest coach, trailing only Skip Bertman (870-330-3 from 1984-2001). Mainieri, a four-time National Coach of the Year, was inducted into the American Baseball Coaches Association Hall of Fame in January 2014, and he was named the Skip Bertman National Coach of the Year in 2015.

Under Mainieri, LSU has posted the most wins in the nation over the past eight seasons (387 wins), the past four seasons (204 wins) and last season (54 wins). During his nine-season LSU tenure, the Tigers have earned one NCAA National Championship, four College World Series appearances, four NCAA Regional titles, three SEC regular-season championships, five SEC Western Division titles and five SEC Tournament crowns.

In just his third season at LSU, Mainieri directed the 2009 Tigers to the College World Series title, posting a 56-17 overall record, including a 10-1 mark in NCAA Tournament competition.

Mainieri earned 2009 National Coach of the Year recognition from Collegiate Baseball, Baseball America, Rivals.com and the American Baseball Coaches Association.

The Tigers defeated Texas in the CWS Championship Finals to win the national title, LSU's sixth CWS championship and its first since 2000. Mainieri also guided his squad to the 2009 Southeastern Conference regular-season and tournament titles.

LSU played host to the NCAA Baton Rouge Regional, where the Tigers defeated Southern, Baylor and Minnesota to set up a Super Regional matchup versus Rice in Alex Box Stadium. LSU swept two games from the Owls, earning a berth

to the CWS for the second straight season and for the 15th time in school history.

The Tigers defeated Virginia in their CWS opener and recorded two wins over Arkansas to advance to the CWS Championship Finals versus Texas. Trailing 6-4 in the ninth inning of Game 1, the Tigers staged a dramatic two-run rally and eventually prevailed, 7-6, in 11 innings. The Longhorns posted a 5-1 win in Game 2; however, LSU overwhelmed UT, 11-4, in the deciding game to claim the NCAA championship trophy.

### CWS Appearances in the Mainieri Era

Along with the 2009 national title, Mainieri has guided LSU to CWS appearances in 2015, 2013 and 2008.

The 2015 Tigers led the nation with 54 wins, and LSU advanced to the College World Series for the second time in three years and for the 17th time in school history. The Tigers are the only team in the country to earn a National Seed in each of the last four NCAA Tournaments. LSU was the No. 2 National Seed in 2015.

LSU in 2015 captured the SEC regular-season championship for the 16th time in school history and won the SEC Western Division title for the 18th time. The Tigers posted a 21-8 conference mark and clinched the league title with a series victory at South Carolina on the final regular-season weekend of the year.

Mainieri was named the 2015 National Coach of the Year by the NCBWA, and he received the Skip Bertman National Coach of the Year Award presented by the College Baseball Foundation. The National Coach of the Year designation is the fourth for Mainieri during his career; he has received National Coach of the Year recognition two previous times at LSU (2008, 2009) and once at Notre Dame (2000). Mainieri was also voted 2015 SEC Coach of the Year, marking the third time he has received the league honor.

LSU produced five players that received 2015 All-America recognition including junior shortstop Alex Bregman, freshman pitcher Alex Lange, senior catcher Kade Scivicque, junior first baseman Chris Chinae and junior centerfielder



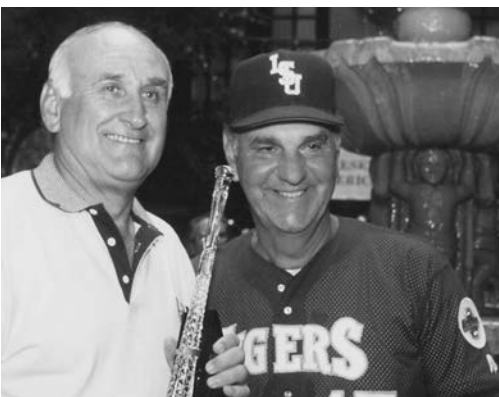

**Skip Bertman (right) accepts the 1997 Louisville Slugger national championship trophy with former LSU President Dr. William Jenkins.**

Andrew Stevenson.

The 2013 Tigers' 57 victories matched the SEC single-season record, and LSU posted the nation's best winning percentage (.838). The Tigers also established a school record with 23 SEC regular-season victories.

LSU won the 2013 SEC Western Division and SEC Tournament championships and was the NCAA Tournament No. 4 National Seed.

The Tigers played host to and won both the NCAA Regional and Super Regional and earned the 16th CWS berth in school history. LSU, which played in Omaha's three-year-old TD Ameritrade Park for the first time, placed seventh in the CWS after dropping consecutive games to UCLA and North Carolina. LSU completed the season ranked No. 5 by Baseball America, marking the Tigers' fourth Top 10 finish in six seasons.

For the first time in school history, LSU produced three first-team All-Americans in one season - senior first baseman Mason Katz, sophomore pitcher Aaron Nola and freshman shortstop Alex Bregman. Nola was voted SEC

Pitcher of the Year and Bregman SEC Freshman of the Year by the league coaches.

Mainieri was a finalist for the 2013 Skip Bertman National Coach of the Year award, and a school-record nine Tigers were selected in the '13 Major League Baseball Draft.

Mainieri was named 2008 National Coach of the Year by Rivals.com after guiding the '08 Tigers to the College World Series in just his second season at the helm of the program.

The Tigers finished the season ranked sixth in the nation by Collegiate Baseball, Baseball America and ESPN/USA Today. LSU (49-19-1), picked to finish fifth in the SEC Western Division in the '08 preseason coaches' poll, won 26 of its final 29 games, including a conference-record 23-game win streak that saw LSU claim the SEC Western Division title, the SEC Tournament championship and the NCAA Baton Rouge Regional championship.

LSU's 23-game surge ended with a loss to UC Irvine in Game 1 of the NCAA Baton Rouge Super Regional, but the Tigers won the next two games over the Anteaters to advance to the College World Series for the 14th time in school history and for the first time since 2004.

LSU placed fifth in Omaha with a 1-2 record, marking the Tigers' first Top 5 CWS finish since the 2000 squad claimed the national title.

**The Skip Bertman Era (1984-2001)**

Skip Bertman is LSU's all-time winningest coach, as he compiled an 870-330-3 (.724) record in 18 seasons (1984-2001). Bertman, the National Coach of the Year in 1986, 1991, 1993, 1996, 1997 and 2000, and the 1996 United States Olympic head coach, guided the Tigers to five national championships (1991, 1993, 1996, 1997, 2000) and 11 College World Series appearances (1986, '87, '89, '90, '91, '93, '94, '96, '97, '98, '00). Under Bertman, LSU finished in the Top 7 in the national polls in 12 of his final 16 seasons.

Warren Morris' two-out ninth-inning home run to defeat Miami in the 1996 College World Series title game was named the "Showstopper of the Year" at the ESPY Awards.

421,771

LSU's total attendance figure in Alex Box Stadium during the 2015 season. LSU ranked first in the nation in attendance for the 20th straight year.



The 1975 Tigers earned LSU's first NCAA Tournament berth.

# .718

LSU has the nation's highest all-time NCAA Tournament winning percentage (140-55, .718), including 17 appearances in the College World Series. LSU is one of only 10 schools with 17 or more CWS berths.

# 188

Home runs by the Tigers in their 1997 National Championship season

The total established an NCAA record, shattering the previous mark of 161 set in 1988 by Brigham Young. LSU hit at least one home run in all 70 of its 1997 games.

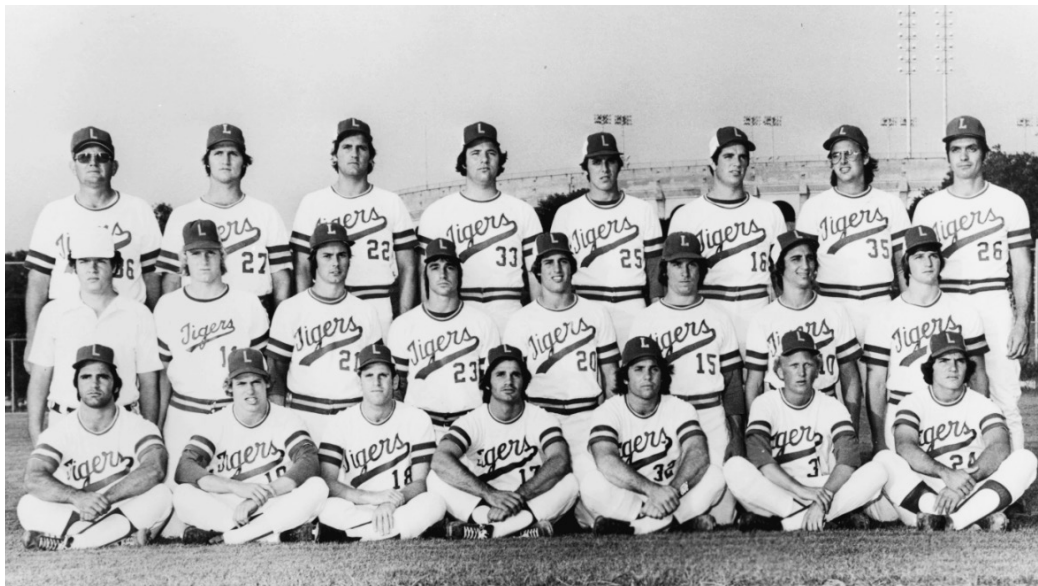

Bertman was a member of the inaugural class of the College Baseball Hall of Fame that was inducted in July 2006. He is one of only three coaches to have won five College World Series titles. Southern Cal's Rod Dedeaux won 10 CWS crowns from 1958-78, and Augie Garrido has captured five championships with two schools (Cal State Fullerton, 1979, '84, '95; Texas, 2002, '05).

### National Titles Under Bertman (1991, 1993, 1996, 1997, 2000)

In 1991, Skip Bertman led LSU to its first national championship with a record-setting performance at the CWS. The Tigers defeated Wichita State, 6-3, in the title game and established Series marks for home runs (nine), runs per game (12), slugging percentage (.603) and fielding percentage (.993).

The '91 Tigers became the first team since Miami (Fla.) in 1982 to win the national championship without a loss in the NCAA Tournament – LSU was undefeated in the NCAA South Regional (4-0) and in the CWS (4-0)

In 1993, LSU won its second NCAA title in three years with an 8-0 victory over Wichita State in the CWS final. The 1993 Tigers also captured the Southeastern Conference title, as LSU became the first SEC school to win the league championship in four consecutive seasons (1990-93).

The '93 squad, in the 100th anniversary season of LSU Baseball, began the year ranked No. 1 in the preseason polls. A century of baseball excellence was culminated as the Tigers claimed the CWS crown, posting a final record of 53-17-1.

LSU claimed its third national championship of the 1990s in 1996 when second baseman

Warren Morris belted a two-run homer in the bottom of the ninth inning to lift the Tigers to a thrilling 9-8 College World Series title game win over Miami (Fla.). The '96 Tigers were one of the most prolific offensive teams in Southeastern Conference history, establishing league records for home runs (131), runs scored (648), RBI (549) and total bases (1,331).

LSU won its fourth NCAA title in June, 1997, as the Tigers overwhelmed Alabama, 13-6, in the College World Series final. LSU became the first school to win back-to-back national championships since Stanford in 1987-88. The Tigers completed the year with a 57-13 mark, setting the Southeastern Conference record for most single-season victories. The Tigers also established the NCAA record for single-season home runs, as LSU unloaded a remarkable 188 round-trippers en route to the national championship. LSU joined Southern California (six titles in the 1970s) as the only schools to win four CWS crowns in one decade.

Bertman directed LSU to its fifth national title in 2000, as the Tigers recorded a 52-17 mark, including a perfect 13-0 post-season record. LSU won the SEC Tournament with four straight wins, and the Tigers raced to a 9-0 mark in the NCAA Tournament. The Tigers captured the national title with a thrilling 6-5 win over Stanford in the CWS championship game, as LSU scored four runs in the last two innings to overcome a 5-2 deficit. Catcher Brad Cresse's RBI single in the bottom of the ninth inning drove home shortstop Ryan Theriot with the winning run.

The 2000 squad was Bertman's most productive offensive team, setting a school record for team batting average with a .340 mark. The Tigers also established Southeastern Conference records for hits (864) and doubles (194). For the fifth time, Bertman was voted National Coach of the Year by Collegiate Baseball magazine.



Eddy Furniss claimed the 1998 Dick Howser Award as college baseball's most outstanding player.



## More CWS Teams

**1986, 1987, 1989, 1990, 1994, 1998, 2003, 2004**

LSU made its first CWS appearance in 1986, when the Tigers finished fifth with a 1-2 record. LSU lost its CWS debut, 4-3, to Loyola-Marymount before rebounding with its first Series win, an 8-4 triumph over Maine. The Tigers were then eliminated by defending CWS champion Miami (Fla.), 4-3.

LSU returned to Omaha in 1987, marking the first time a Southeastern Conference team made back-to-back CWS appearances. The Tigers placed fourth in '87 with a 2-2 mark, as LSU was eliminated when Stanford's Paul Carey sent a Ben McDonald pitch over the left-field wall with the bases loaded in the 10th inning to give the Cardinal a 6-5 win.

In 1989, after an incredible two-game sweep of top-ranked Texas A&M – the Aggies entered the regional final round with a 58-5 record – in the NCAA Central Regional at College Station, Texas, LSU joined the CWS field, placing in a tie for third with a 2-2 record.

In 1990, the Tigers again emerged from an NCAA regional tournament losers' bracket to earn a CWS berth, as LSU captured the South I Regional at Baton Rouge with two scintillating one-run wins over Southern California. LSU finished in a tie for third at the '90 CWS, recording a 2-2 mark in the summer classic.

In 1994, LSU became the first defending national champion to return to the CWS since Stanford accomplished the feat in 1988. The Tigers earned the CWS berth with four straight wins in the NCAA South Regional at Baton Rouge, including a thrilling 12-10 triumph over Southern California in the regional final. However, for the first time in its CWS history, LSU went "two-and-out" in Omaha, as the Tigers dropped consecutive decisions to Florida State and Cal



**Ben McDonald received the 1989 Golden Spikes Award as the nation's best amateur baseball player.**



State-Fullerton.

The 1998 LSU squad earned the Tigers' seventh CWS berth of the '90s. LSU defeated Southern California (12-10) and Mississippi State (10-8) in its first two CWS games, increasing the Tigers' Series winning streak to 10 games over three years. However, LSU suffered back-to-back losses to Southern Cal (5-4 and 7-3), and the Trojans advanced to the national championship game, where they defeated Arizona State.

LSU's 2003 SEC Championship club earned the school's first CWS trip since 2000. The Tigers played host to an NCAA Regional for the 14th straight year, as the Tigers won the tournament with a thrilling 9-8, 11-inning victory over North Carolina-Wilmington in the final game. LSU then entertained Baylor in NCAA Super Regional play, defeating the Bears in two of three games to advance to the CWS. LSU failed to win a game in Omaha as the Tigers were defeated by Cal State Fullerton (8-2) and South Carolina (11-10).

LSU played host in 2004 to an NCAA Regional for the 15th straight season, winning the tournament with consecutive victories over Army, Southern Mississippi and College of Charleston. The Tigers then played host to an NCAA Super Regional for the third time in five years, defeating Texas A&M in a best two-of-three series to earn a berth in the CWS. LSU was eliminated from the CWS in two games, as the Tigers dropped decisions to Miami (Fla.) and South Carolina.

## SEC Championships

**1939, 1943, 1946, 1961, 1975, 1986, 1990, 1991, 1992, 1993, 1996, 1997, 2003, 2009, 2012, 2015**

LSU captured its 16th Southeastern Conference title in 2015, as the Tigers own the most championships in league history. LSU won six SEC championships in the 1990s, (1990-91-

**Ray Wright's brilliant catch prevented a Stanford home run in the 2000 College World Series championship game.**

# 23

The Tigers have played host to an NCAA Regional 23 times since 1986, including 22 of the past 26 seasons.

LSU has a 77-16 (.828) mark in NCAA Regional games at home and an 15-5 (.750) record in NCAA Super Regional contests in Alex Box Stadium.

LSU has a 104-31 (.771) overall mark in NCAA Regional and Super Regional contests combined (88-21 in regionals, 16-10 in super regionals).

The Tigers have a 39-11 record in championship rounds of NCAA postseason play (33-10 in regionals/super regionals and 6-1 in the CWS).



Lyle Mouton (21), catcher Gary Hymel (right) and the Tigers won LSU's first NCAA championship in 1991 with a victory over Wichita State in the CWS.

# 36

The Tigers have won more College World Series games (36) than any other SEC school.

South Carolina is second among league schools with 32 CWS triumphs. LSU has the most CWS appearances (17) among SEC squads; South Carolina is second with 11 all-time CWS berths.

The 1997 Tigers produced an SEC-record 57 wins en route to the CWS title.



92-93-96-97) including an unprecedented four in a row from 1990-93. The Tigers' other SEC titles came in 1939, '43, '46, '61, '75, '86, 2003, 2009 and 2012.

LSU has finished either first or second in the overall conference standings in 17 of the past 27 years. LSU has also won 11 SEC Tournament crowns (1986, '90, '92, '93, '94, 2000, 2008, 2009, 2010, 2013, 2014), including five in the past eight seasons.

In 1993, LSU became the only school in Southeastern Conference history to win four straight league titles. The '93 Tigers, who registered an 18-8-1 SEC mark, clinched the overall championship by winning the SEC Western Division Tournament title in Alex Box Stadium. LSU defeated Mississippi State, 7-3, in the final game after battling out of the tournament losers' bracket.

### College Baseball Hall of Fame

Former LSU players Ben McDonald, Todd Walker and Eddy Furniss join legendary coach Skip Bertman as LSU inductees into the College Baseball Hall of Fame.

McDonald, a right-handed pitcher from Denham Springs, La., capped a magnificent 1989 season by receiving the Golden Spikes Award, given by the United States Baseball Federation to the nation's most outstanding amateur player.

McDonald, who set an LSU career mark with 373 Ks, established Southeastern Conference standards for single-season strikeouts (202), innings pitched (152.1) and consecutive scoreless innings (44.2). A two-time All-American and a 1988 Olympic gold medalist, he finished his LSU career with a 29-14 record and a 3.24 ERA. He was inducted into the College Baseball Hall of Fame at Lubbock, Texas in July 2008.

Furniss, a first baseman, culminated a sterling four-year career by receiving the 1998 Dick Howser Trophy as the nation's most outstanding







**Aaron Nola, the 2014 National Pitcher of the Year, is also the only player to win SEC Pitcher of the Honors on two occasions (2013 and 2014).**

player. A 2007 inductee into the LSU Athletic Hall of Fame and a 2010 inductee into the College Baseball Hall of Fame, he finished his career as the SEC's all-time leader in hits (352), home runs (80), RBI (308), doubles, (87) and total bases (689). In NCAA annals, Furniss finished his career No. 3 all-time in total bases, No. 4 in home runs and doubles, and No. 5 in RBI. The Nacogdoches, Texas, native – who posted a .371 lifetime batting average – hit .403 in 1998 with 27 doubles, three triples, 28 homers and 76 RBI.

Walker was voted in 1996 as the second baseman on the College World Series All-Time Team by the readers of the Omaha World-Herald. Walker, a 2009 inductee into the College Baseball Hall of Fame, completed a brilliant three-year LSU career in 1994 as he became the SEC's all-time leader in hits (310), runs (234), RBI (246) and total bases (557). Walker, a native of Bossier City, La., was a 1994 finalist for the Golden Spikes Award and the Smith Award, as he batted .393 with 18 homers and 68 RBI. A consensus '94 All-American, he was also named the Most Outstanding Player of the NCAA South Regional, and he was selected to the College World Series All-Tournament team. Walker finished his career as LSU's all-time leader in hits, runs, RBI, total bases, home runs (52), doubles (61), triples (15) and batting average (.396). He was inducted into the LSU Athletic Hall of Fame in 2006.

**More National Awards**

Lloyd Peever, a right-handed pitcher from Stonewall, Okla., was named the 1992 National Player of the Year by Collegiate Baseball magazine. Peever, one of nine finalists for the 1992 Golden Spikes Award, was named first-team All-America by Collegiate Baseball, Baseball America and the American Baseball Coaches

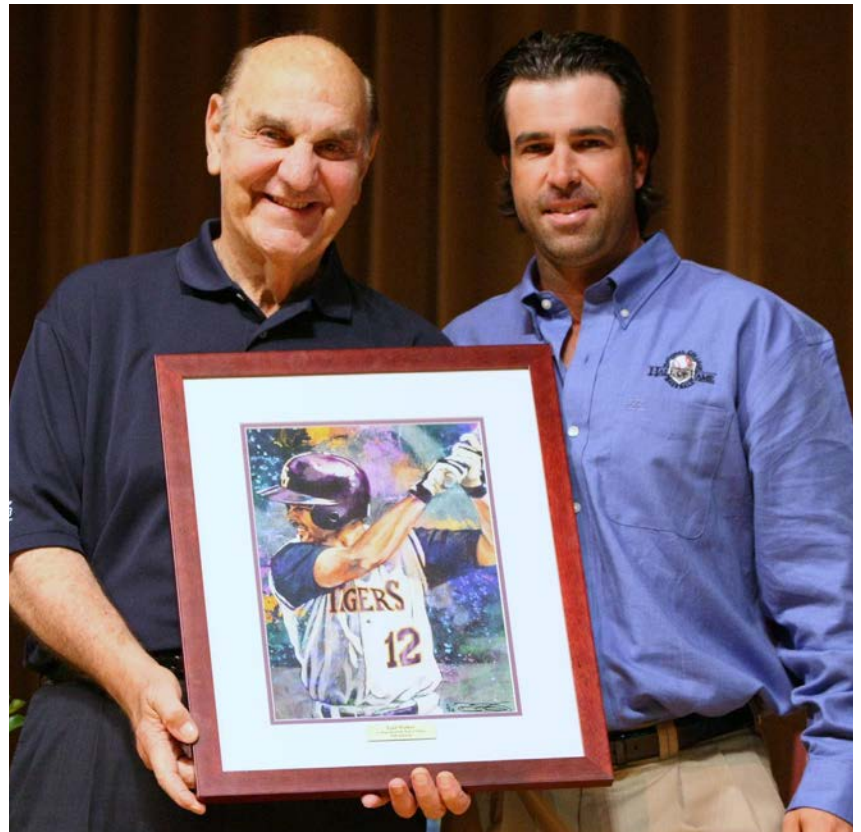

**Todd Walker (right), pictured with former LSU coach Skip Bertman, was inducted into the College Baseball Hall of Fame in July 2009.**

Association. Peever, a 2011 inductee into the LSU Athletic Hall of Fame, finished the season with a 14-0 record and a 1.98 ERA in 104.2 innings, and he became the first SEC pitcher to post 14 straight wins in one year.

Catcher Brad Cresse was a 2000 first-team all-America selection, as he led the nation in home runs (30) and RBI (106). Cresse, a native of Seal Beach, Calif., was named the 2000 recipient of the Johnny Bench National Collegiate Catcher of the Year award, and he was a finalist for the



**69**

Sixty-nine former LSU players have played major league baseball, including 55 big-leaguers (32 pitchers, 23 position players) since 1987. The former Tigers include MLB All-Stars Albert Belle, Paul Byrd, Brian Wilson, Aaron Hill, Brad Hawpe and DJ LeMahieu.

**Former LSU star DJ LeMahieu was a starter in the 2015 MLB All-Star Game.**





A school-record 11,401 fans packed Alex Box Stadium, Skip Bertman Field to watch the Tigers clinch a berth in the 2013 College World Series with an NCAA Super Regional win over Oklahoma.

# USA

LSU has established an outstanding international reputation with representatives on U.S. Olympic squads:

- Ben McDonald - 1988
- Rick Greene - 1992
- Skip Bertman - 1988, 1996
- Warren Morris - 1996
- Jason Williams - 1996
- Kurt Ainsworth - 2000

LSU's Kurt Ainsworth pitched the United States to wins over Holland and Australia en route to the 2000 gold medal in Sydney.

2000 Golden Spikes Award. Cresse helped lead LSU to the 2000 national title by hitting .388 (106-for-273) with 21 doubles, 30 homers, 106 RBI, 73 runs, 217 total bases and a .790 slugging percentage. He provided the game-winning RBI in the 2000 national championship game versus Stanford, as his single in the bottom of the ninth inning scored shortstop Ryan Theriot from second base to give LSU a 6-5 win.

LSU freshman Alex Bregman was named the winner of the 2013 Brooks Wallace National Shortstop of the Year Award. Bregman, product of Albuquerque, N.M., batted .369 with 18 doubles, seven triples, six home runs and 52 RBI during the first season of his college career, leading the Tigers to a berth in the College World Series. Bregman earned 2013 consensus first-team all-America honors and was named the National Freshman Player of the Year by Collegiate Baseball



magazine. He was also named SEC Freshman of the Year and Louisiana Freshman of the Year.

LSU junior right-hander Aaron Nola was named the 2014 National Pitcher of the Year by the College Baseball Foundation. Nola, a 2014 Golden Spikes Award finalist and a two-time Southeastern Conference Pitcher of the Year, enjoyed a brilliant 2014 season, as he posted an 11-1 mark and a 1.47 ERA in 116.1 innings with 27 walks and 134 strikeouts. During his remarkable three-year LSU career (2012-14), Nola compiled a 30-6 mark and a 2.09 ERA in 332 innings with 42 walks and 345 strikeouts.

Right-hander Alex Lange was voted the 2015 National Freshman Pitcher of the Year by Collegiate Baseball magazine and the NCBWA. He posted a 12-0 record with a 1.97 ERA in 114 innings. In 17 starts, he recorded 131 strikeouts and limited opponents to a .212 cumulative batting average.

Lange, a native of Lee's Summit, Mo., was also voted the 2015 SEC Freshman of the Year, and he received first-team All-America and first-team All-SEC recognition.

## International Baseball

LSU has established an outstanding international reputation with representatives on U.S. Olympic squads in 1988, 1992, 1996 and 2000. Skip Bertman served as the head coach of the United States Olympic team in 1996, directing the Americans to the bronze medal in Atlanta. As the USA Baseball head coach for two summers (1995 and '96), Bertman guided the U.S. to an incredible 71-11 record (.866 winning percentage), culminating his tenure with a victory over Nicaragua for the 1996 Olympic bronze medal.

LSU second baseman Warren Morris and shortstop Jason Williams were two of the '96 Olympic team's brightest stars as the starting





middle infielders. Morris was the Americans' leading hitter in the Olympics, batting .409 in nine games with five homers, one double, 11 RBI and 10 runs. Williams batted .367 in the Olympics with three homers, nine RBI and 10 runs.

Bertman also served as the pitching coach of the 1988 U.S. Olympic team which captured a gold medal in Seoul. The '88 squad featured LSU pitcher Ben McDonald, who posted two Olympic victories. LSU pitcher Rick Greene was a member of the '92 Olympic team which competed in Barcelona, but fell short of earning a medal. LSU pitcher Kurt Ainsworth helped lead the U.S. to the gold medal at the 2000 Olympics in Sydney. Ainsworth pitched the Americans to wins over Holland and Australia en route to the Olympic title.

**Attendance**

LSU led the nation in total attendance for the 20th straight year in 2015, as the Tigers drew 421,771 fans to Alex Box Stadium. The Tigers averaged 10,814 fans per contest last season. Over seven million fans have seen the Tigers play in their home stadium over the past 32 seasons. A total of 7,540,976 patrons have experienced "Baseball at the Box" during that period.

Innovative promotional schemes, record-breaking crowds and increasing revenues characterize LSU's baseball program. In 1983, the year before Skip Bertman's arrival as head coach, LSU drew only 10,002 fans for 22 dates at Alex Box Stadium, an average of 454 per game.

**Academic Excellence**

LSU's steadfast emphasis on academics has produced exceptional results. Student-athletes who leave the university early to play professional baseball often return at a later time to earn their degrees. For example, pitcher Clay Parker, who completed his athletic eligibility in 1984, received his LSU degree in 1995 after enjoying a lengthy major league career. Former MLB second baseman Todd Walker, who signed a pro contract in 1994, received a business degree from LSU in the fall of 1998.

Former LSU first baseman Eddy Furniss was named a 1997 first-team Academic all-American

by GTE-CoSIDA, and he received second-team Academic all-America recognition in 1996 and 1998. Other Academic all-America selections include pitcher Chris Demouy (third-team, 1996), second baseman Warren Morris (first-team, 1995) and catcher Tim Lanier (third-team, 1994). Third baseman Wally Pontiff was a member of the 2002 GTE/CoSIDA District VI Academic all-America team, and pitcher Kurt Ainsworth earned District VI recognition in 1999.

Left-handed pitcher Jason Determann was named the 2005 SEC Baseball Scholar-Athlete of the Year with a 3.781 GPA in biology. He was also voted to the ESPN The Magazine second-team Academic All-America squad. Determann received his undergraduate degree in May 2005, and he was accepted to the LSU Medical School.

Right-handed pitcher Jordan Faircloth received the 2005 SEC Community Service Post-Graduate Scholarship, and he was named to the SEC Good Works Team. Faircloth, who received his LSU degree in political science with a 3.383 GPA, was a volunteer speaker to children at local schools, served food at homeless shelters and was active in Habitat for Humanity, building homes for needy families. He was a member of the 2005 SEC Academic Honor Roll and a five-time member of the LSU Dean's List.

Outfielder Sean McMullen, a native of Metairie, La., was named the 2014 Tiger Athletic Foundation Male Scholar-Athlete of the Year, and he was the LSU Athletic Department nominee for the Boyd McWhorter SEC Scholar-Athlete of the Year Award. McMullen was a two-time member of the SEC Academic Honor Roll, and he earned his LSU degree in kinesiology in May 2014 with a 3.71 grade point average.

Seven Tigers received their degrees in May 2013 when the squad held a graduation ceremony in Alex Box Stadium. (L-R): Blake Dean, Joey Bourgeois, Kevin Berry, Matt Fury, coach Paul Mainieri, Raph Rhymes, Jordy Snikeris, Mason Katz, academic counselor Becca Hubbard.

92

Ninety-two LSU players have earned SEC Academic Honor Roll recognition over the past nine seasons, including a school-record 14 players in 2008.



# ALEX BOX STADIUM

## SKIP BERTMAN FIELD



The field at Alex Box Stadium was named "Skip Bertman Field" on May 17, 2013 prior to the Tigers' game versus Ole Miss. Bertman coached LSU to five national titles during his 18-season tenure (1984-2001).

## A First Class Home for a Great Legacy

The Alex Box Stadium, Skip Bertman Field experience is a unique one, created by the greatest and most loyal fans in all of college baseball, combined with an enduring legacy of championships.

In February 2009, the LSU Baseball program moved into a new home, and all of the traditions, memories and excitement that make Tiger baseball truly special live on in the New Alex Box Stadium.

From LSU's first SEC title team in '39, to Bruce Baudier's perfect game, to Rich Cordani's game-winning home run against Southern Cal, to the regional championship victory laps of the 1990s, the original Alex Box Stadium was home from 1938-2008 to some of the greatest moments in all of college

baseball history.

Now the LSU baseball legacy has moved 200 yards to the south into a state-of-the-art facility, designed to provide the resources necessary to sustain LSU's tradition of excellence while also accommodating in comfort the record-setting crowds that set Tiger Baseball apart from the rest of America.

In the New Box, the Tiger baseball team enjoys nearly 10,000 square-feet of locker and meeting room space, new batting cages and all the amenities necessary to field a consistent winner.

A 21st Century home has opened for a grand old tradition ... LSU Baseball at Alex Box Stadium, Skip Bertman Field.

### Stadium Information

Seating Capacity	10,326
Playing Field Distances	
Foul Lines	330 ft.
Power Alleys	365 ft.
Center	405 ft.
Height of Fence	10 ft.
Height of Batters' Eye	40 ft.
Playing Surface	natural grass (artificial turf in foul territories)

### Ground Level

- ▶ National Championship Plaza
- ▶ Ticket Office
- ▶ Club Lounge
- ▶ LSU Locker Room and Squad Room
- ▶ Umpires Locker Room
- ▶ Batting Cages
- ▶ LSU SportShop
- ▶ Concession Stands
- ▶ Two Picnic / Play Areas

### Second Level

- ▶ Concourse
- ▶ Concession Stands
- ▶ LSU SportShop
- ▶ LSU Fan Zone

### Third Level

- ▶ Press Box
- ▶ Suites

### Ballpark Comparisons

	OLD ALEX BOX (1938-2008)	NEW ALEX BOX (2009-PRESENT)
<b>SEATING</b>		
Total Seats	7,760	10,326
Grandstand	3,238	4,054
Bleachers	4,522	6,272
<b>AMENITIES</b>		
Restrooms	2,000 sq. ft.	9,274 sq. ft.
Concessions	2,200 sq. ft.	5,000 sq. ft.
No. of Suites	0	27
Club Lounge	0 sq. ft.	1,800 sq. ft.
Team Area	3,000 sq. ft.	9,380 sq. ft.
Press Area	250 sq. ft.	2,000 sq. ft.

Enhanced ADA (Americans with Disabilities Act) accessibility and seating throughout new facility.



***Alex Box Stadium was ranked No. 12 in the 2015 listing of the top 100 stadium experiences in the United States and Canada compiled by Stadium Journey magazine. Alex Box Stadium was rated ahead of six Major League ball parks on the list, including Fenway Park and Wrigley Field.***



Players' Lounge



Team Meeting Room



The LSU locker room has a Major League appearance.



# ALEX BOX STADIUM



The original Alex Box Stadium, home of the LSU Fighting Tigers from 1938-2008, has a storied history which spans several decades. The 2008 season was the last for the Tigers in the 70-year-old facility, as LSU moved into the New Alex Box Stadium in 2009.

## Alex Box Stadium Testimonials

"We tried to prepare our players for coming here, but I don't think you can prepare anybody for this, until you get here. This - and I mean this in a complimentary way - is a very, very special place; a very unique place ... There are lots of places where there's great baseball played and there's great support and they get behind their teams. But there is nothing like this. This is in first place and everything else is a distant second place."

- UC Irvine coach Mike Gillespie after the 2008 NCAA Super Regional in Alex Box Stadium

"I want to commend what I truly believe may be the premier crowd in all of college baseball . . . that is a special, special crowd out there. I want to say that the way the fans have responded all weekend to just excellence and outstanding play leads me to believe that they truly do appreciate the difficulty of playing this game. I'm glad to have our players play in front of a crowd that I truly believe appreciated their performance."

- Baylor coach Steve Smith after the 2003 NCAA Super Regional in Alex Box Stadium



LSU has finished first in the nation in total attendance for 20 straight seasons. In 2015, the Tigers drew 421,771 fans in the seventh season of Alex Box Stadium, Skip Bertman Field.

LSU has been among the nation's attendance leaders for the past 25 seasons, finishing No. 5 in 1991, No. 6 in 1992, No. 4 in 1993, No. 3 in 1994 and in 1995, and No. 1 from 1996-2015.

Over the past 32 seasons, the Tigers have attracted over seven million fans to their home stadium. A total of 7,540,976 patrons have watched the Tigers play at "The Box" from 1984 to 2015.

The new Alex Box Stadium, which opened in 2009, has played host to five NCAA regionals and four super regionals in seven seasons.

The original Alex Box Stadium was the site of four SEC tournaments, 18 NCAA regional tournaments, four NCAA super regional series and one ABCA Hall of Fame tournament.

Originally a 2,500-seat facility, the concrete and steel grandstand of the original Alex Box Stadium was completed in 1938. Funding came from the Works Progress Administration, a federally sponsored agency which constructed public athletic facilities, among other such projects.

In its first two years, the original Alex Box Stadium was the site of spring training for the New York Giants. Such legendary baseball figures as Mel Ott, Carl Hubbell, Bill Terry and Dick Bartell trained at "The Box."





The "Intimidator" billboard depicting LSU's NCAA titles was unveiled in the original Alex Box Stadium prior to the '97 season. The most recent version of the "Intimidator" was installed in the New Alex Box Stadium prior to the 2010 season.

**23**

LSU has hosted 23 NCAA Regional Tournaments in its home stadium. The first was in 1986, and LSU has played host to 22 regionals in a 26-season span (1990-2015).

**8**

NCAA Super Regional Series at Alex Box Stadium: 2000, 2003, 2004, 2008, 2009, 2012, 2013, 2015

**20**

Last season, the Tigers drew 421,771 fans to Alex Box Stadium as LSU finished first in the nation in total attendance for the 20th straight year.

**.793**

LSU has a .793 winning percentage at home since 1984. The Tigers are 961-249-5 during that span in their home ball park.

#### LSU Record in Alex Box (1984-2015)

YEAR	GAMES	W-L-T	PCT.
1984	31	23-8	.742
1985	34	31-3	.912
1986	43	38-5	.884
1987	35	30-5	.857
1988	33	27-6	.818
1989	36	31-5	.861
1990	37	32-5	.865
1991	43	33-10	.767
1992	38	30-8	.789
1993	43	34-8-1	.802
1994	35	28-7	.800
1995	36	28-8	.777
1996	39	32-7	.821
1997	40	36-4	.900
1998	35	32-3	.914
1999	38	27-11	.711
2000	39	28-11	.718
2001	37	27-10	.730
2002	36	28-8	.778
2003	39	30-8-1	.782
2004	36	27-9	.750
2005	36	23-13	.639
2006	37	25-12	.676
2007	35	20-14-1	.586
2008	42	32-9-1	.774
2009*	42	33-9	.786
2010*	38	30-8	.789
2011*	37	28-9	.757
2012*	44	35-9	.795
2013*	43	39-4	.907
2014*	39	31-7-1	.808
2015*	39	33-6	.846
<b>Totals</b>	<b>1,215</b>	<b>961-249-5</b>	<b>.793</b>

\* - New Alex Box Stadium

#### Attendance in Alex Box (1984-2015)

YEAR	DATES	TOTAL ATT.	AVG.
1984	24	22,021	918
1985	25	40,746	1,630
1986	34	81,075	2,385
1987	27	46,084	1,707
1988	27	46,831	1,734
1989	33	65,781	1,993
1990	30	78,616	2,621
1991	37	113,832	3,077
1992	34	114,937	3,381
1993	39	137,306	3,521
1994	33	143,595	4,351
1995	36	148,995	4,139
1996	39	226,805	5,816
1997	39	252,864	6,484
1998	35	232,597	6,645
1999	38	271,888	7,154
2000	39	286,874	7,355
2001	37	276,622	7,476
2002	36	271,179	7,532
2003	39	291,676	7,478
2004	36	284,328	7,898
2005	36	270,300	7,508
2006	37	270,341	7,306
2007	35	256,537	7,329
2008	42	318,798	7,590
2009*	42	403,056	9,596
2010*	38	404,916	10,655
2011*	37	390,595	10,557
2012*	44	472,391	10,736
2013*	43	473,298	11,006
2014*	39	424,321	10,880
2015*	39	421,771	10,814
<b>Totals</b>	<b>1,149</b>	<b>7,540,976</b>	<b>6,563</b>

\* - New Alex Box Stadium

#### 2015 Attendance Leaders (20th Straight Season at No. 1)

<b>1. LSU</b>	<b>421,771</b>
2. Arkansas	273,605
3. South Carolina	250,057
4. Mississippi State	230,918
5. Ole Miss	208,362

#### Tournaments Hosted

##### NCAA Regional Tournaments (23)

1986, 1990, 1991, 1992, 1993, 1994, 1995, 1996, 1997, 1998, 1999, 2000, 2001, 2002, 2003, 2004, 2005, 2008, 2009, 2012, 2013, 2014, 2015

##### NCAA Super Regional Series (8)

2000, 2003, 2004, 2008, 2009, 2012, 2013, 2015

##### SEC Tournaments (4)

1985, 1986, 1991, 1993

##### ABCA Hall of Fame Tournament (1)

1991

#### Top 10 Alex Box Stadium Attendance Figures (Paid Attendance)

ATTENDANCE	OPPONENT	DATE	SCORE
1. 12,727	South Carolina	4/27/13	USC, 4-2
2. 12,472	New Orleans	2/14/14	LSU, 2-0
3. 12,373	Maryland	2/15/13	LSU, 1-0
4. 12,313	Alabama	4/17/10	LSU, 9-7
5. 12,193	Ole Miss	5/17/13	LSU, 5-4
6. 12,164	Ole Miss	3/13/15	UM, 5-3
7. 12,153	Oklahoma	6/8/13	LSU, 11-1
8. 12,085	Sam Houston St.	6/1/13	LSU, 8-5
9. 12,076	Florida	3/18/11	UF, 5-4
10. 12,070	Wake Forest	2/18/11	LSU, 15-4

# - The largest actual attendance figure in the New Alex Box Stadium is 11,401 for Game 2 of the NCAA Super Regional matching LSU and Oklahoma on June 8, 2013. The largest actual attendance figure in the original Alex Box Stadium was 8,173 for the NCAA Super Regional championship game versus UC Irvine on June 9, 2008, the final game in stadium history. The largest paid attendance figure in the original stadium was 8,701 versus Mississippi State on May 11, 2008, the final regular-season game in stadium history.

## Alex Box (1920-1943)

LSU's baseball stadium was named in 1943 for Alex Box, an outfielder for the 1942 Tiger squad. Box was killed in 1943 while fighting in North Africa during World War II.



Simeon Alexander Box was born August 5, 1920, in Quitman, Miss., and attended George S. Gardiner High School in Laurel, Miss. Box came to LSU in 1938 and majored in petroleum engineering.

He played football and baseball, served as vice president of the junior class in engineering and was a member of several professional societies. He earned his petroleum engineering degree in 1942.

Box pursued his advanced ROTC studies in the engineering regiment. A handsome, popular figure on campus, he met and developed a close relationship with Earle Hubert, an attractive member of Delta Zeta sorority from Plaquemine, La. They had an understanding that she would complete her elementary education degree while he was serving in the military; then, they would later marry. Tragically, the terrors of warfare changed those plans.

After being commissioned in the U.S. Army, Box made short stops at camps in Florida and Pennsylvania and went on to England in August, 1942. He was posted to the First Infantry Division, called the "Big Red One" in North Africa. Lieutenant Box, a tank commander, displayed his heroism on November 9, 1942, when he risked his life in helping destroy six enemy machine gun nests and an artillery emplacement near Arcole, Algeria. His brave acts earned him the Distinguished Service Cross, the Army's second-highest decoration.

Only two months later, there was a fierce battle in Tunisia, and Box's tank was shredded by a German mine. He was killed instantly on February 19, 1943, at the age of 22. Brigadier General Theodore Roosevelt, wrote a letter of condolence to Box's mother, Mattie, saying "the deeds and death of your son have gone to make up the spiritual background that is this country."

Laurel, Miss., superintendent of schools R.H. Watkins eulogized Box as a "perfect example of an athlete, a Christian gentleman, a scholar and a soldier . . . His beautiful life may be compared to a great piece of music which ends on a high note."

On the LSU campus, there was a spontaneous movement that spring to commemorate his sacrifice in some tangible way. At its May 28, 1943 meeting, the LSU Board of Supervisors voted unanimously to name the baseball stadium for Box. That was considered such an unusual decision that the student newspaper, The Reveille, observed, "For the first time in the school's history, the service and memory of the military hero came to be esteemed so highly that a structure on the campus was named in his honor."

The Box family made a special presentation of Alex's personal memorabilia to LSU during the 1991 baseball season. The memorabilia, enclosed in a specially-constructed glass case, is permanently housed in the Wally Pontiff Jr. Hall of Fame.



### Man of Honor

LSU's baseball stadium was named for Alex Box in 1943.

# ALEX BOX STADIUM GREAT MOMENTS



**LSU Diamond - later named Alex Box Stadium - was the spring training home of the New York Giants in 1938 and 1939.**

Reprinted with permission from Baseball in Baton Rouge. Available from the publisher online at [www.arcadiapublishing.com](http://www.arcadiapublishing.com) or by calling 888-313-2665.



**Albert Belle and the 1986 Tigers captured an NCAA Regional title and advanced to LSU's first College World Series.**



**Slugger Eddy Furniss powered LSU to NCAA Regional titles in 1996, 1997 and 1998.**

## May 6, 1939

LSU defeats Tulane, 16-0, clinching its first SEC crown with a 10-2 conference record. The Tigers receive help from the Auburn Plainsmen, who defeated Florida, giving the Gators their second loss of the season, and eliminating them from title contention.

## May 6, 1946

LSU completes a doubleheader sweep of Tulane to finish 11-3 in SEC play and win the league title. In the first outing, home runs by Joe Bill Adcock and Gene "Red" Knight help to erase a 4-1 deficit. Mel Didier singles in two runs in the seventh and LSU captures a 7-4 victory. In Game 2, home runs by Knight and Ray Coates highlight LSU's 4-3 win, as the Tigers clinch the SEC title.

## May 12, 1961

LSU defeats Auburn 6-5 in the second game of a best-of-three series to win the SEC Championship. LSU trails 5-4 in the bottom of the 11th inning when the Tigers rally for two runs. Bobby Theriot provides the game-winning single and LSU captures the league crown. The paid attendance for the game was estimated to be around 2,500, making it the most attended LSU baseball game at the time.

## May 5, 1967

LSU right-hander Bruce Baudier fires a seven-inning perfect game, blanking Alabama, 2-0, in the second game of a doubleheader. Baudier records eight strikeouts and needs only 72 pitches to defeat the Crimson Tide in front of 450 fans in Alex Box Stadium.

## March 3, 1972

On Opening Day, LSU pitcher Randy Wiles pitches a no-hitter in the first game of a doubleheader against Rice, leading the Tigers to a 3-0 victory. Wiles pitches seven innings, recording 11 strikeouts and one walk. The no-hitter is nearly broken up with an infield hit, but is kept alive with an outstanding play by freshman shortstop Mike Miley.

## May 14, 1975

LSU defeats Georgia 6-5 in the first game of a best-of-three series to determine the SEC champion. Randy Aldridge singles in the winning run in the bottom of the 10th. Paul Stefan earns the victory, pitching 8.2 innings of relief and striking out 13. LSU goes on to win the series and the SEC title with a 8-3 win over the Bulldogs in Athens.

## March 14, 1979

Robert Landry pitches only the fourth no-hitter in LSU's history, defeating Southern Miss 1-0 at Alex Box Stadium. Landry strikes out seven and walks three in the seven-inning contest. Randy Olson, the Tigers' designated hitter, hits a solo home run for the lone score of the game.

## May 25, 1986

Albert Belle smashes two, two-run homers in the South I Regional championship game, leading the Tigers to their first College World Series with a 7-6 win over Tulane at Alex Box Stadium. Belle was named tournament MVP for his efforts.

## May 28, 1990

Rich Cordani's dramatic two-run blast in the seventh inning lifts LSU to a thrilling 7-6 South Regional championship game win over Southern California.

## April 26, 1993

LSU defeats Tulane, 5-2, in a "Turn Back the Clock" game in Alex Box Stadium. The players wear early 20th-century replica uniforms and use wooden bats in the contest. The game celebrates the 100th anniversary of the LSU Baseball program.

## May 29, 1994

LSU holds on to a 12-10 win over Southern Cal in the South Regional final. Former Trojan and current Minnesota Twins star Jacque Jones smashes three homers in defeat.

## May 26, 1996

In one of the largest hit outputs in school history, LSU uses 18 runs on 13 hits in the seventh inning of the South II Regional championship game to rout Georgia Tech, 29-13.



**Skip Bertman is ejected from the game during LSU's epic 1997 NCAA Regional win over Long Beach State. Bertman was ejected only three times in his 18 seasons as LSU's head coach.**

The Tigers wear new gold jerseys during the regional and throughout the 1996 College World Series.

## May 25, 1997

A classic five-hour marathon comes to an end as LSU outlasts Long Beach State by scoring seven runs in the 11th inning for a 14-7 victory. One day later, the Tigers avenge their second round loss to South Alabama by sweeping the Jaguars, 14-4 and 15-4, before defending their national championship in Omaha.

## May 23, 1998

LSU falls behind Cal State Fullerton, 7-0 through two innings, but Cedrick Harris' two-run double in the eighth caps a four-run inning to complete a comeback as the Tigers earn a 13-11 victory. LSU routs the Titans 14-3 the next day to reach Omaha.

## May 30-31, 1999

Facing a seven-run deficit and in danger of being eliminated, LSU rallies to take a 12-10 lead it would not relinquish against East Carolina to force a second championship game. Kurt Ainsworth gets an extra day of rest thanks to rain, which forces the second contest to be moved to Monday. Ainsworth blanks the Pirates, 9-0, hurling the Tigers to a super regional matchup with SEC foe Alabama.

## June 2, 2002

LSU comes through the loser's bracket to defeat UL-Lafayette twice by identical 12-2 scores to win its seventh consecutive regional championship. The Tigers are the only regional winner of 2002 to come through the loser's bracket to win twice on the final day.

## June 1, 2003

Jon Zeringue's one-out, walk-off home run in the bottom of the 11th sends LSU to the super regional round as the Tigers defeat a pesky UNC-Wilmington club, 9-8.

## June 7-8, 2003

LSU blasts Baylor 20-5, using an 11-run sixth inning highlighted by Clay Harris' grand slam to reach its 12th College World Series. The Tigers faced elimination a day earlier after Baylor captured the first contest in the best-of-three set. Harris and Ivan Naccarata belted back-to-back homers to lead off the eighth inning to lift LSU over Baylor, 6-5, to set up the rubber match.

## June 13, 2004

Lane Mestepey fires a masterful five-hit shutout in Game 2 of a Super Regional series against Texas A&M. Will Harris' ninth-inning homer clinches LSU's 4-0 triumph and sends the Tigers to the College World Series for the second straight season.





Skip Bertman opens the "spirit ball" prior to the first game in the New Alex Box Stadium on February 20, 2009.

### June 8-9, 2008

LSU completes its 70-year residency in Alex Box Stadium in grand fashion, overwhelming UC Irvine, 21-7, in Game 3 of the NCAA Baton Rouge Super Regional. The win vaults the Tigers into the College World Series for the 14th time since 1986. LSU explodes for six runs in the first inning on the strength of consecutive home runs by Blake Dean, Micah Gibbs and Matt Clark to roll past the Anteaters. The Tigers had faced elimination in Game 2 the day before, but LSU erupted for five runs in the ninth inning to erase a 7-4 deficit and post a 9-7 victory, setting up the Game 3 final showdown.

### February 20, 2009

LSU defeats Villanova, 12-3, in the first game played in the New Alex Box Stadium. Over 9,000 fans witness the inaugural contest played in the state-of-the-art ball park. Louis Coleman, who fires the first pitch in stadium history, earns the victory with a strong outing against the Wildcats.

### June 6, 2009

LSU defeats Rice, 5-3, to win the NCAA Super Regional and advance to the College World Series in the first season of the New Alex Box Stadium. A crowd of 9,651 fans watches as Louis Coleman and Matty Ott pitch the Tigers to victory. Coleman earns his 13th win and Ott picks up his 16th save as the Tigers head to Omaha for the 15th time in school annals.

### June 3, 2012

LSU erases a 5-4, ninth-inning deficit and defeats Oregon State, 6-5, in 10 innings to win the NCAA Baton Rouge Regional. Alex Edward's RBI double ties the contest in the ninth, and Austin Nola scores the game-winning run on a wild pitch in the 10th.

### June 7, 2013

LSU right-hander Aaron Nola delivers one of the greatest pitching performances in Fighting Tiger postseason history, limiting Oklahoma to no runs on two hits with six strikeouts in nine innings, as the Tigers post a 2-0 victory in Game 1 of the NCAA Super Regional in Alex Box Stadium, Skip Bertman Field. Nola outduels OU ace Jonathan Gray, who holds the Tigers scoreless until the eighth inning when Tyler Moore delivers a run-scoring double and Mark Laird adds an RBI single. LSU goes on to advance to the College World Series the next day with an 11-1 victory over the Sooners in Game 2 of the Super Regional.

### June 6, 2015

Senior DH Chris Sciambra launches a solo walk-off homer in the bottom of the ninth inning to lift the Tigers to a 4-3 win over UL-Lafayette in Game 1 of the NCAA Super Regional. LSU defeated the Cajuns, 6-3, the next day to advance to the CWS.



Chris Sciambra follows the flight of his game-winning homer in the 2015 NCAA Super Regional.

## The Original Alex Box Stadium Facts

(known as LSU Diamond from 1938-43)

### All-Time LSU Record in the Original Alex Box Stadium

(1273 games from 1938 - 2008)  
1217-509-7 (.708)

### First Game

March 12, 1938  
New York Giants 6, Philadelphia Phillies 5  
(MLB Spring Training Game)

### First LSU Game

March 21, 1938  
LSU leads Minnesota, 4-2, after three innings when game is halted due to rain

### First Complete LSU Game

March 24, 1938  
Minnesota 6, LSU 5

### First LSU Win

April 11, 1938  
LSU 7, Northwestern 6

### Final LSU Game

June 9, 2008  
LSU 21, UC Irvine 7

### First LSU Game in the New Alex Box Stadium

February 20, 2009  
LSU 12, Villanova 3

Chad Ogea was the ace of the Tigers' 1991 pitching staff that propelled LSU to the NCAA South Regional title in Alex Box Stadium. The '91 Tigers advanced to the College World Series and claimed LSU's first national championship.



# FOUNDATION ERA

(1938-83)



Tom Giles



Dick Hicks



Gerald Keigley



Bob Leake



Benny McArdle



Wally McMakin



Harry Morel



Chip Moses



Roger Sigler



Randy Wiles

LSU announced in April 2008 its All-Alex Box Stadium "Foundation Era" Team, an all-star squad of former student-athletes that played for the Tigers from 1938-83.

The 29-member team was selected by a panel of media and former LSU players and coaches. The Foundation Era encompasses the opening of Alex Box Stadium in 1938 through 1983, the year prior to Skip Bertman's appointment as the Tigers' head coach.

The squad includes 11 pitchers, nine infielders, five outfielders and four catchers.

## PITCHERS

### BRUCE BAUDIER

Metairie, La. (1966-67)

### WALKER CRESS

Ben Hur, Va. (1938-39)

### RICK FARIZO

Harvey, La. (1968-71)

### RICHARD "DICK" HICKS

Shreveport, La. (1967-68)

### DAVE MADISON

Brooksville, Miss. (1941-43)

### BENNY MCARDLE

Baton Rouge, La. (1951-53)

### PAT MOOCK

Baton Rouge, La. (1972-75)

### CAL SANTARELLI

Dunedin, Fla. (1982-83)

### ALLEN SMITH

Maysville, Ky. (1960-62)

### PAUL STEFAN

Nutley, N.J. (1975-76)

### RANDY WILES

New Orleans, La. (1970-73)

## CATCHERS

### MARK COOPER

Pensacola, Fla. (1983-84)

### DUANE DEWEY

Westfield, N.Y. (1979)

### TOM GILES

Shreveport, La. (1967-68)

### JERRY MARCHAND

Baton Rouge, La. (1952-53)

## INFIELDERS

### JOE BILL ADCOCK

Coushatta, La. (1947)

### ALVIN DARK

Comanche, Okla. (1943)

### GERALD KEIGLEY

Greenville, Miss. (1971-73)

### WALLY MCMAKIN

Monroe, La. (1973-76)

### MIKE MILEY

Metairie, La. (1972-74)

### JOE MOOCK

Baton Rouge, La. (1964-65)

### HARRY MOREL

New Orleans, La. (1963-65)

### CHIP MOSES

New Orleans, La. (1980-81)

### CONNIE RYAN

New Orleans, La. (1941)

## OUTFIELDERS

### GENE ACHORD

Baton Rouge, La. (1962-64)

### CRAIG BURNS

Baton Rouge, La. (1969-71)

### BOB LEAKE

St. Francisville, La. (1966-68)

### ROGER SIGLER

Cleves, Ohio (1954-57)

### LARRY WRIGHT

Houston, Texas (1975-78)



# OMAHA ERA

(1984-2008)



**Patrick Coogan**



**Chad Cooley**



**Rick Greene**



**J.C. Holt**

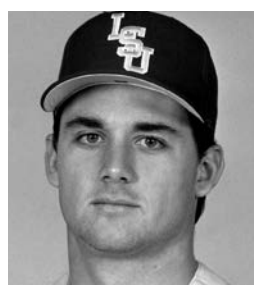

**Gary Hymel**



**Russ Johnson**



**Tim Lanier**



**Mike Sirotka**

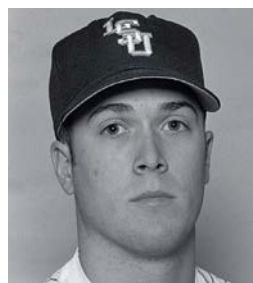

**Doug Thompson**



**Eddie Yarnall**

The "Omaha Era" team -- announced during the LSU-Mississippi State series in May 2008 -- is composed of former Tigers who played at LSU from 1984 to 2008. The selection of the squad coincided with LSU's final season in 70-year-old Alex Box Stadium.

The team was selected in online voting by fans at LSUsports.net. The squad includes eight outfielders, five catchers, 11 infielders and 14 pitchers.

## OUTFIELDERS

### LYLE MOUTON

Lafayette, La. (1990-91)

### ARMANDO RIOS

Carolina, Puerto Rico (1991-93)

### ALBERT BELLE

Shreveport, La. (1985-87)

### CHAD COOLEY

Lake Charles, La. (1993-96)

### JEREMY WITTEN

Louisville, Ky. (1997-2000)

### J.C. HOLT

Sieper, La. (2002-04)

### RYAN PATTERSON

Rowlett, Texas (2003-05)

### JON ZERINGUE

Thibodaux, La. (2002-04)

## CATCHERS

### BRAD CRESSE

Seal Beach, Calif. (1997-2000)

### TIM LANIER

Baton Rouge, La. (1993-96)

### MATT LIUZZA

Metairie, La. (2003-06)

### MIKE BIANCO

Seminole, Fla. (1988-89)

### GARY HYMEL

Baton Rouge, La. (1988-91)

## INFELDERS

### TODD WALKER

Bossier City, La. (1992-94)

### EDDY FURNISS

Nacogdoches, Texas (1995-98)

### WARREN MORRIS

Alexandria, La. (1994-96)

### BLAIR BARBIER

Harvey, La. (1997-2000)

### WALLY PONTIFF

Metairie, La. (2000-02)

### MIKE FONTENOT

Slidell, La. (2000-01)

### RYAN THERIOT

Baton Rouge, La. (1999-2001)

### RUSS JOHNSON

Denham Springs, La. (1992-94)

### AARON HILL

Visalia, Calif. (2001-03)

### BRANDON LARSON

San Antonio, Texas (1997)

### BRAD HAWPE

Fort Worth, Texas (1999-2000)

## PITCHERS

### BEN MCDONALD

Denham Springs, La. (1987-89)

### PAUL BYRD

Louisville, Ky. (1989-91)

### CHAD OGEA

Lake Charles, La. (1989-91)

### KURT AINSWORTH

Baton Rouge, La. (1998-99)

### BRETT LAXTON

Audubon, N.J. (1993-96)

### LANE MESTEPEY

Zachary, La. (2001-05)

### PATRICK COOGAN

Baton Rouge, La. (1995-97)

### DOUG THOMPSON

Biloxi, Miss. (1997-98)

### MIKE SIROTKA

Houston, Texas (1990-93)

### EDDIE YARNALL

Coral Springs, Fla. (1994-96)

### RUSS SPRINGER

Pollock, La. (1987-89)

### RICK GREENE

Miami, Fla. (1990-92)

### SCOTT SCHULTZ

Sterling, Va. (1992-95)

### LLOYD PEEVER

Stonewall, Okla. (1992)





# Campus LIFE



Location: Baton Rouge, La.  
Founded: January 2, 1860  
Enrollment: 31,527  
President: Dr. F. King Alexander  
Major Fields for Bachelor's Degrees: 72  
Major Fields for Master's Degrees: 72  
Major Fields for Doctoral Degrees: 54



LSU's Memorial Tower (top main photo) was one of the first structures completed on the present campus and sits east of the quadrangle (above, left). It represents the University as a memorial to those who gave their lives during World War I. Although it currently houses the LSU Anglo-American Art Museum, plans are in process to return Memorial Tower to a military museum as originally intended. The University lakes (above, right) on the LSU campus give various recreational options.



Louisiana State University and Agricultural & Mechanical College has, throughout its 156-year history, served the people of Louisiana, the region, the nation and the world. LSU is creating a revolution, one of pervasive change and advancement. The focus of the LSU community has been an increased commitment to excellence. Our progress has been dramatic and shows no sign of stopping.

Having witnessed many of yesterday's possibilities become today's tangible realities, the LSU community set forth to capitalize on its success. The goal was to improve our standing as a nationally competitive flagship university. Following intense discussions among the LSU Board of Supervisors, campus administrators, faculty and student leaders, the objectives required to reach this status crystallized, providing the impetus for LSU's National Flagship Agenda.



# Why LSU?

*"How could you put a price tag on the experience I had at LSU? You couldn't pay me enough money to take away the College World Series championship or the things I learned from [former LSU head coach] Skip Bertman to the relationships I have with guys like [former LSU teammates] Victor Brumfield and Blair Barbier. You meet all these guys and you have lifelong friends. I could go on and on about guys I still keep in close contact with."*

"LSU is my home. It was a place where I made my name and a place where I was able to come here and have fun. It was the best three years of my life. While you are here, have fun and become a master of time management. You need to do what you have to do to make it. Work hard. I have been blessed. Baton Rouge is the place that helped me become who I am. I will never forget this place."



**Shaquille O'Neal**  
LSU Basketball Player  
1989-92  
Four-time NBA Champion

"Throughout the entire recruiting process I always knew LSU was the best choice. Being from the great state of Louisiana, LSU was a home away from home. I knew that this would be a place I could grow as a student-athlete and a young man. The coaches, faculty, and the 92,000 marvelous fans only help to make the decision much easier. Looking back on it, I couldn't have asked for more from the experience."



**Tyson Jackson**  
LSU Defensive End  
2009 NFL Draft No. 3 Selection  
Kansas City Chiefs

"As far back as I can remember [riding bicycles, playing little league baseball], I have literally bled purple and gold. I never crossed my mind that there was anywhere else to go other than LSU. The experiences and relationships that I developed at LSU have been an integral part of my life. No other colleges existed in my mind. I am fortunate to have attended a place that I considered a dream and look forward to my association with the University until the day I die."



**David Toms**  
2001 PGA Champion  
and LSU Graduate

## Ryan Theriot

LSU Baseball (1999-2001)  
Two-time MLB World Series  
Champion with St. Louis  
Cardinals (2011) and  
San Francisco Giants (2012)

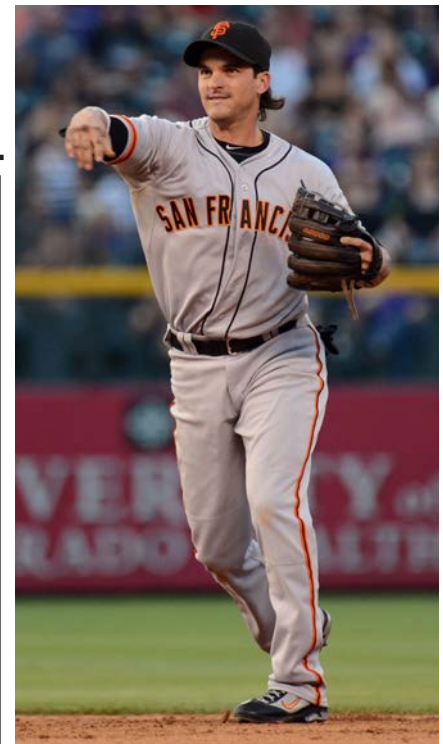

## Did You Know?

- In the 2009, 2010, 2011, 2012, 2013, 2014 and 2015 editions of U.S. News & World Report's America's Best Colleges, LSU is ranked in the first tier for "Best National Universities."
- The LSU College of Engineering announced that more than 450 individual and corporate donors pledged \$52.5 million in private funds, fulfilling the college's commitment to a \$100 million public/private partnership to renovate Patrick F. Taylor Hall.
- LSU is the only public university in Louisiana with top-tier designation by U.S. News and World Report and "Very High Research Activity" designation by the Carnegie Foundation. LSU's commitment to coastal studies is world-renowned.
- According to a study published in the June 2014 Journal of Chemical Education, LSU is the top university in the nation in granting PhD degrees in chemistry to women and underrepresented minority students.
- LSU ranks among the top 30 public universities in total research awards. The University's total federal funding – from agencies such as the National Science Foundation, National Institutes of Health, and the Department of Homeland Security – has increased 86 percent or more than \$90 million in recent years.



- LSU's student newspaper, The Daily Reveille, was recently awarded the prestigious Society of Professional Journalists' top honor, as it was named the "Best All-Around Daily Student Newspaper" in the United States.
- The E. J. Ourso College of Business was ranked in the Top 50 of the internationally known "Top Business Schools" in 2009 by Eduniversal and was recognized during the inaugural Eduniversal World Convention.
- Donors generously gave more than \$193 million in support of LSU last year, setting a record for giving to the university during a single year. Gifts this year included LSU's largest in-kind gift ever, premier geoscience and engineering software valued at \$62 million; an anonymous planned gift commitment of \$40 million split between the LSU Foundation and TAF; the largest unrestricted endowed

gift in LSU's history as part of Roger Ogden's \$12 million Honors investment; and record membership in the LSU Alumni Association.

- Thanks to generous donations from loyal supporters and continued capital outlay from the Louisiana Legislature, campus construction continues on a number of major projects, including the \$110 million College of Engineering renovation.



## Bo Campbell Auditorium

The 1,000-seat auditorium is used through the year as a classroom and lecture hall. Each seat in the auditorium has space for a laptop and a modem hookup, providing each student unlimited learning opportunities. The auditorium also contains a movie theatre size screen to aid professors with lectures and classroom activities.

## COX COMMUNICATIONS

# Academic Center

## FOR STUDENT-ATHLETES

### Study Area

Included in the 54,000 square feet of the Academic Center are individual study areas as well as 14 private computer rooms for student-athletes to work one-on-one with tutors or by themselves.

Academic counselor Kirstin DeFusco (left) supervises the Tigers' progress in the classroom.



### Amenities

- ▶ 54,000 square feet of working space
- ▶ 136 computer workstations
- ▶ 12 private computer rooms in a state-of-the-art computer lab
- ▶ Additional study rooms and classrooms for private or group study
- ▶ Electronic scheduling of tutoring sessions
- ▶ A 1,000-seat auditorium for classes and lectures





## Computer Stations

The Cox Communications Academic Center for Student-Athletes is at the forefront of today's educational technology. Since the spring of 2009, the academic center has upgraded over 170 computers, including both PC and Mac.



## The Library

The library provides a perfect setting for individual study, or with a tutor as a group.

## Media Training

LSU is one of the few schools where student-athletes go through media training to enhance their communication skills. Dr. Tommy Karam (above) and Dr. Shirley White are two experts in the field who give training sessions to student-athletes on campus. The Academic Center features a mock press conference setting to get student-athletes acclimated to giving interviews in front of both print and electronic media. Karam and White record the mock interviews on camera and then provide feedback, allowing student-athletes to become more comfortable and confident when doing actual interviews.

## Academic Center

A \$15 million renovation to the Gym Armory in 2002 made it one of the nation's premier academic centers. Improvements to the existing center give LSU student-athletes the best opportunity for success by providing access to the latest technology, as well as an array of expanded services.

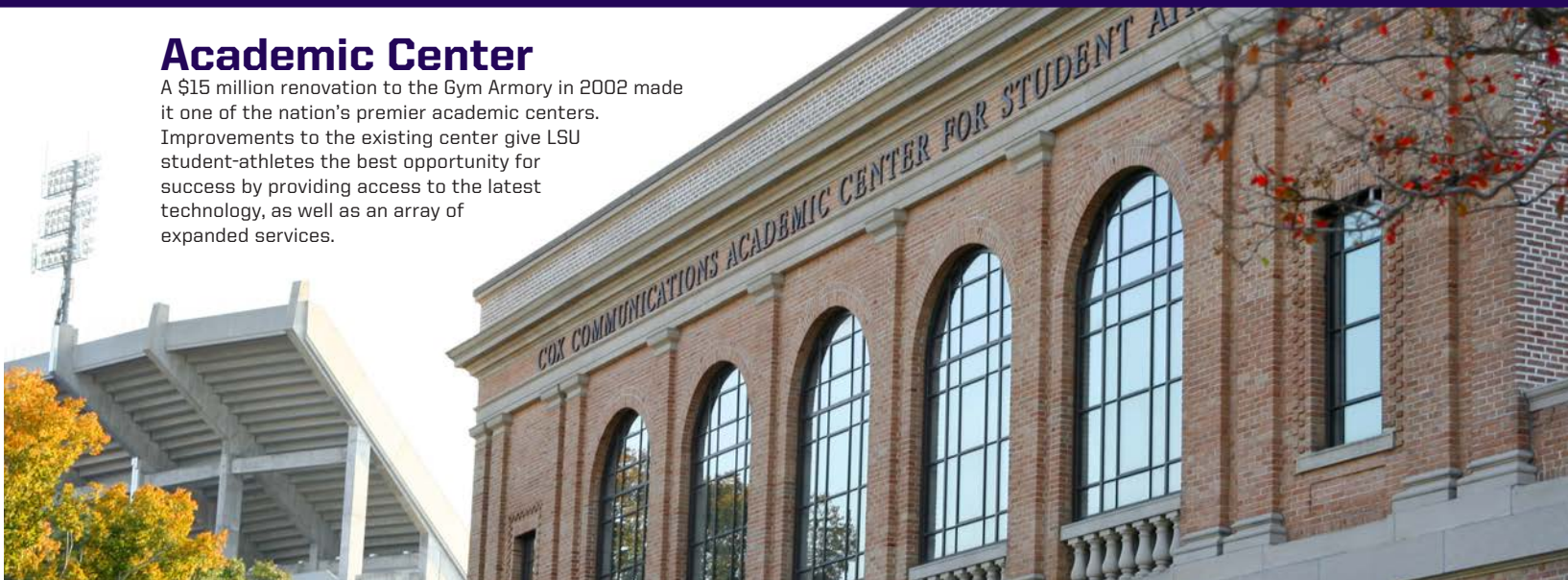





Five Tigers received bachelor's degrees and strength coach Jeremy Phillips received a master's degrees in May 2015 when the squad held a graduation ceremony at the team hotel during its road series at South Carolina. (L-R): Coach Paul Mainieri, Spencer Lightfoot, Zac Person, Chris Sciambra, Kade Scivicque, Tanner Watson, Jeremy Phillips and academic counselor Kirstin DeFusco.

# Academic SUCCESS

**CRITICAL TO THE DEVELOPMENT OF A STUDENT-ATHLETE IS AN ADEQUATE ACADEMIC FACILITY AND CAPABLE STAFF TO FURTHER THE ATHLETE'S PROGRESS.** The Cox Communications Academic Center for Student-Athletes is responsible for overseeing the educational development and progress toward graduation for all student-athletes. The staff acts as a liaison between the student-athlete and the academic communities and insures that student-athletes comply with academic rules established by the University, NCAA and Southeastern Conference. The staff also coordinates academic programs designed to assist student-athletes in acquiring a quality education.

## Vision

To be the premier provider of transformative student-athlete support services.

## Mission

Our team is committed to challenging student-athletes to achieve their highest level of intellectual and personal development.

## Goals & Objectives

1. Graduate Our Student-Athletes
2. Prepare Student-Athletes for Life After LSU
3. Promote and Preserve Academic Integrity Through Education and Example
4. Nurture the Personal Well-Being and Professional Aspirations of Our Team

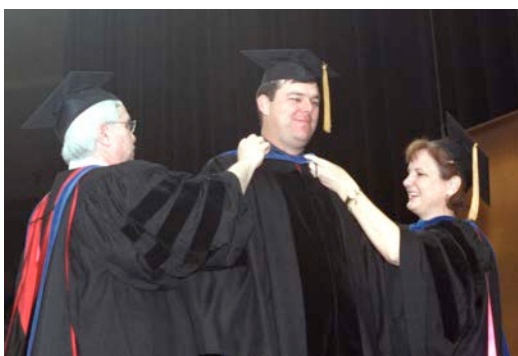

Former LSU pitcher Bhrett McCabe received his Ph.D in psychology in 2003.



Michael Hollander, a four-time member of the SEC Academic Honor Roll, received his LSU Law School degree in May 2013.







Academic All-American Warren Morris (right), pictured with former LSU President Dr. William Jenkins, received a zoology degree in December, 1997.



Rick Greene graduated in communication studies in 2003. Greene was the top relief pitcher on LSU's first national championship team in 1991.



**Eight LSU Baseball Players Named to 2015 SEC Academic Honor Roll**

Kyle Bouman

Parker Bugg

Hunter Devall

Mark Laird

Zac Person

Kade Scivicque

Andrew Stevenson

Collin Strall

**EXCELLENCE IN THE CLASSROOM**

The LSU baseball program has demonstrated excellence on and off the field since Paul Mainieri was hired in June 2006. Along with achieving national prominence on the diamond, the program has recorded a perfect 1,000 Academic Progress Rate, reaching that standard during the 2007-08 academic year.

"Having gone into this profession to be an educator and teacher, it is of course important for youngsters to fulfill their potential as baseball players, but it is even more important for them to earn their degrees and become contributing people in society once they finish their playing careers," Mainieri said.

Of the 93 baseball players that have concluded their collegiate careers at LSU during the nine-season Paul Mainieri Era, 62 Tigers have already earned their LSU degrees. Of the 62 that have graduated, 12 of those student-athletes actually graduated before entering professional baseball. In addition, 10 players returned to LSU in the off seasons while playing professional baseball to complete their degree requirements. Of the remaining 31 players that have not yet graduated, 30 are either currently engaged in their professional baseball careers or just concluded their professional career in the last year, and many are working toward earning their degrees in the off seasons. In summary, 92 of the 93 players that concluded their collegiate playing careers at LSU under Paul Mainieri in the last nine years will have earned a degree from LSU, will have played professional baseball, or will have both played pro ball AND earned a degree from LSU!

Over the nine seasons of Mainieri's tenure, 92 LSU players have earned SEC Academic Honor Roll recognition, including a school-record 14 players in 2008. The 2013 Tigers produced 13 SEC Academic Honor Roll representatives, the second-highest total in LSU baseball history.

**Academic Center Staff**



**KENNETH O. MILES**  
Assistant Vice Chancellor



**ZACHARIA AHMED**  
Academic Advisor



**MARISA BLACKLEDGE**  
Learning Specialist



**DR. LOUISE BODACK**  
Director of Student Affairs



**JADE BRYAN**  
Associate Director



**KIRSTIN DEFUSCO**  
Assistant Director



**LYDIA DORSEY**  
Tutorial Coordinator



**CARLI FAULKNER**  
Learning Specialist



**COURTNEY HOFFMAN**  
Learning Specialist



**WALT HOLLIDAY**  
Director of Academic Affairs



**BRAD JONES**  
Math Specialist



**DOROTHY KEMP**  
Manager of Tutorial Programs



**JONATHAN LEVESQUE**  
Information Technology Manager



**GALVIN MARSHALL**  
Academic Advisor



**SARAH MORAN**  
Assistant to the Assistant Vice Chancellor



**JENNIFER SCHUELKE**  
Learning Specialist



**JASON SHAW**  
Associate Director



**BRENTON SUMLER**  
Manager of Shaquille O'Neal Life Skills Program



**GAROLE WALKER**  
Associate Director

**LSU Baseball Graduates (December 1999 through December 2015)**

Kurt Ainsworth  
Ben Alsop  
Ragan Baker  
Blair Barbier  
Kyle Beerbohm  
Bryon Bennett  
Tom Bernhardt  
Kevin Berry  
Paul Bertuccini  
Michael Bonura  
Kyle Bouman  
Christian Bourgeois (Master's)  
Joey Bourgeois  
Jared Bradford  
Daniel Bradshaw  
Billy Brian  
Steven Broschofsky  
Nate Bumstead  
Rhett Buteau

Ryan Byrd  
Chris Cahill  
Nolan Cain  
Louis Coleman  
Matt Colvin  
Patrick Coogan  
Chris Cotton  
Kirk Cunningham  
Josh Dalton  
Mike Daly  
Chase Dardar  
Brad David  
Wes Davis  
Will Davis (Master's)  
Blake Dean  
Jason Determann  
Beau Didier  
Clay Dirks  
Brady Domangue  
Grant Dozar

Alex Edward  
Jordan Faircloth  
Kevin Farnsworth  
Henri Faucheux  
Shawn French  
Eddy Furniss  
Matt Fury  
Kirk Cunningham  
Jamin Garidel  
Matt Gaudet  
Cade Gautreau  
Will Goodwin  
Rick Greene  
Weylin Guidry  
Tyler Hanover  
Clay Harris  
Buzzy Haydel  
Matt Heath  
Derek Helenihi  
Courtney Hernandez

Danny Higgins  
Justin Hill  
Trey Hodges  
Michael Hollander (Law)  
Christian Ibarra  
Chris Jackson  
Ty Jensen  
Mason Katz  
Mike Koerner  
Jeff Leaumont  
Antonio Leonardi-Cattolica (Veterinary Medicine)  
Jason Lewis  
Jeremy Loftice  
Mike Lowery  
Mikie Mahtook  
Barry Manuel  
Spencer Mathews

Billy McBride  
Bhrett McCabe (Ph.D.)  
Trey McClure  
Kurt McCune  
Chris McDougall  
Chris McGhee  
Sean McMullen  
Justin Meier  
Lane Mestepey  
David Miller  
Tommy Morel  
Brandon Nall  
Mike Neal  
Austin Nola  
Tim Nugent  
Chad Ogea  
Zac Person  
Stuart Peterson  
Bo Pettit  
Chris Phillips

Nicholas Pontiff  
David Raymer  
Raph Rhymes  
Ryan Richard  
Ben Saxon  
Chris Sciambra  
Kade Scivicque  
Michael Serio  
Justin Simon  
Darryl Shaffer  
Kevin Shipp  
Antoine Simon  
Brandon Nall  
Mike Neal  
Collin Smith  
Jordy Snikeris (Master's)  
Chucky Son  
Bruce Sprowl  
Nick Stavinoha  
Johnnie Thibodeaux  
Doug Thompson

Jake Tompkins  
Chad Vaught  
Gee Victoriano  
Kevin Ward (MBA)  
Trey Watkins  
Dustin Weaver  
Eric Wiethorn  
Jonathan Wilhite  
Jeremy Witten  
Casey Yocom





# Baseball

The Tigers visited St. Jude Children's Hospital in Memphis, Tenn., in April 2014 prior to the LSU-Ole Miss series in Oxford, Miss.

## IN THE COMMUNITY



Coach Paul Mainieri participates in the ALS Walk to assist in the battle against Lou Gehrig's Disease.



LSU baseball players annually make Christmas a little brighter for several families in the Baton Rouge area as they deliver presents to families at the Christmas Toy Drive party in the Cox Communications Academic Center for Student-Athletes.



Russell Reynolds, a member of the SEC Community Service Team, visits with a military veteran at a Baton Rouge assisted-living facility.





“Through workshops, service projects, and social events, CHAMPS brings LSU student-athletes information that will prepare them for the biggest game of all - the game of life!”

-SHAQUILLE O'NEAL, LSU ALL-AMERICAN AND 15-TIME NBA ALL-STAR



The LSU baseball team participates each year in the Buddy Walk, an event designed to promote awareness and inclusion of people with Down Syndrome.

# Community OUTREACH

The LSU baseball team has accumulated the most community service hours among the Tigers' male sports in each of the past nine years.



The Tigers participated in the opening of the Miracle League field in Baton Rouge, a facility designed for children with special needs.



Baseball players help LSU freshmen move into their dorms at the start of the fall semester.





# Athletic TRAINING

LSU boasts the largest and most complete athletic training facilities in all of collegiate athletics with both the Football Operations Center and the Broussard Center for Athletic Training in Tiger Stadium. Both are furnished with the latest in technology and equipment. The Operations Center training room features a full view of the practice fields, two hot/cold jacuzzis and an underwater treadmill. The Broussard Center includes an on-site x-ray room, an in-house pharmacy, as well as the largest hydrotherapy pool in both collegiate and professional sports and is one of the few collegiate training centers with a full-service pharmacy and a full-service vision center.

## Hydrotherapy Treatment

An integral part of rehabbing and developing LSU student-athletes is the operations center's hot/cold jacuzzis and an underwater treadmill in a fully equipped Hydrotherapy room. The Broussard Training Center boasts the largest hydrotherapy pool in both collegiate and professional sports.



## Broussard Athletic TRAINING CENTER



The two-story, 22,000-square-foot facility contains 20 treatment tables with the newest forms of modalities available, 14 taping stations, a 1,600-square-foot rehabilitation area which contains the latest rehabilitation equipment including the Cybex Norm, Woodway treadmills and Body Master select rise equipment. LSU's multi-million dollar athletic training facility is named in honor of Dr. Martin J. Broussard (left), the legendary trainer whose career spanned over 40 years at LSU.





# Road To Recovery

LSU is one of the top schools in the nation in getting its student-athletes back on the track in a timely manner following an injury. The training staff takes a progressive approach to injury identification and thinks "outside of the box." LSU consults with allied health professionals and uses state-of-the-art surgical procedures that give an athlete a quicker recovery time while looking out for his or her future.



LSU baseball trainer Cory Couture (left)



## Real-Time X-Rays

A new state-of-the-art fluoroscope was added in the summer of 2008 that provides LSU trainers the opportunity to take x-rays on site. The machine can provide real-time images of the internal structures of a patient.



Alex Box Stadium Training Room



## Fueling Station

LSU Athletic Training is a pioneer in the use of sound nutritional practices for student-athletes with the addition of a full-time registered dietitian in Jamie Meeks.



## Dental Center

A fully functional dental center, staffed by Dr. John Vance, is located inside the Broussard Center for Athletic Training.



## Vision Center

Dr. Don Peavy conducts eye exams for LSU's student-athletes in a convenient location in the Broussard Center for Athletic Training.

## Pharmacy

The LSU Athletic Training Pharmacy is the only one of its kind in college athletics. The LSU Athletic Training Pharmacy provides the Tigers with first-class service in a convenient location.





LSU baseball players work out at the state-of-the-art weight room located in the Football Operations Center. Travis Roy (above right) supervises the Tigers' strength and conditioning program.

# Strength & CONDITIONING



LSU strength and conditioning coordinator Tommy Moffitt, who was named the 2003 College Football Strength and Conditioning Coach of the Year by the America Football Monthly, has proven to be a perfect fit in Purple and Gold. Since Moffitt joined the Tigers for the 2000 season, LSU has featured some of the best-conditioned student-athletes in the nation.

Prior to coming to LSU, Moffitt earned the 1999 College Football Strength and Conditioning Coach of the Year honor by the Professional Football Strength and Conditioning Coaches Society.

Moffitt's staff includes 2012 LSU graduate Travis Roy, who supervises the baseball team's strength program.



GO ONLINE: [LSUsports.net/360](http://LSUsports.net/360)







**Custom Weights**

Custom iron-grip dumbbells and weights and equipment made by Body Masters and Eleiko. Watch and listen to a state-of-the-art video and sound system.

**28** multi-purpose power stations  
**36** assorted selectorized machines

**10** dumbbell stations  
**2** sets of 5-180 pound free weights

Strength and conditioning can be the heart and soul of an athletic program's success, and LSU has taken great strides to improve its strength program and facilities. LSU student-athletes enjoy one of the finest strength and conditioning facilities in the nation. It features the latest in both strength training and cardiovascular training equipment.

Right: Strength Coach Travis Roy is in his first full-time season with the LSU Baseball program.  
 Below: The Tigers trained with U.S. Marines during Fall 2014 conditioning drills.







All-American shortstop Alex Bregman meets the media at the 2015 College World Series.

# Eyes ON THE TIGERS

## ON THE TUBE

***LSU appears on television or online 245 times over the past six seasons***

The Tigers are the nation's most-watched team as LSU appears on national networks like ESPN, ESPN2, ESPNU, WatchESPN, SEC Network, SEC Network + and CBS Sports Network, and on regional network Cox Sports Television.

## HIGH RATINGS

***Tigers win most-viewed CWS in 2009***

The 2009 NCAA Men's College World Series was the most-viewed and highest-rated CWS in ESPN and ESPN2 history -- including the best-of-three Championship Series won by LSU over Texas.

ESPN's three Championship Series telecasts featuring the Tigers versus the Longhorns averaged 2,059,000 households; 2,762,000 total viewers; and a 2.1 rating, making it the most-viewed and highest-rated Series finals since the tournament expanded to the best-of-three format in 2003.



Paul Mainieri visits with ESPN's Erin Andrews during the 2009 CWS.





## MEDIA SPOTLIGHT

### Tigers Receive Extensive Worldwide Coverage

Fans can find LSU Baseball information everywhere – in print, on the Internet and on TV and radio as dozens of media converge upon Alex Box Stadium each spring to cover the Tigers.

## SOCIAL MEDIA

### Tigers have nearly 440,000 Facebook and Twitter fans!

The LSU baseball program has increased its number of Facebook and Twitter fans to nearly 440,000 as the Tigers are the most-followed team in college baseball.

According to www.sportsfangraph.com, LSU Baseball has over 340,000 Facebook fans and nearly 100,000 Twitter followers.

LSU is No. 32 in the sportsfangraph.com rankings of baseball social media followers, trailing only 30 MLB clubs and MLB's official social media accounts. The Tigers are ranked ahead of every minor league organization and all other college baseball programs.

**Fans can follow the LSU baseball program by accessing these addresses:**

**Facebook page:** <http://www.facebook.com/lsubaseball>

**Twitter URL:** <http://twitter.com/lsubaseball>



## TIGERS GO GLOBAL

### U.S. troops overseas show their support for LSU

LSU baseball coach Paul Mainieri welcomed a special guest to his Alex Box Stadium office in the summer of 2010, as Cpl. Brandon Spillman of the Louisiana Army National Guard presented him with a flag from the 256th Brigade Special Troops Battalion deployed in Iraq.

Spillman, a New Roads, La. resident, said the flag was a token of appreciation for the support the soldiers received from Mainieri and his players. The flag features the image of a castle, the symbol of the engineer corps of the Army.

"Coach Mainieri and his players autographed an LSU flag and mailed it to us in Iraq," Spillman explained. "It meant so much to us to know that the Tigers were thinking of us back home. We wanted to return the favor with the engineer flag signed by our entire company."

"We are extremely honored to receive this flag from Cpl. Spillman and are humbled by this gesture," Mainieri said. "Our soliders in Iraq and around the world are real heroes, and we're thankful every day for their unselfish service to our country."







**Shaquille O'Neal**

A four-time NBA champion and 15-time All-Star, Shaquille O'Neal was one of the most dominant centers in NBA history. He announced his retirement from the NBA in June 2010 after a brilliant Hall of Fame career and has since become a television analyst on TNT. One of the most quotable figures on the planet, O'Neal earned his bachelor's degree from LSU in December 2000. In 2011, he penned his own biography, "Shaq Uncut, My Story," and then received his doctorate degree from Florida's Barry University in May 2012.

**Lolo Jones**

A three-time national champion hurdler at LSU, Lolo Jones continues to take the sporting world by storm. Jones became an inspirational figure as a two-time World Indoor Champion and the world record holder in the 60-meter hurdles with a time of 7.72. She competed in both the 2008 Beijing and 2012 London Olympic Games and became the first LSU athlete to ever grace the cover of Time Magazine in July 2012. A 2005 graduate of LSU, Jones is now a two-sport star. She was named to the U.S. National Bobsled Team that went on to claim gold at the 2013 FIBT World Championships and compete at the 2014 Winter Olympics.



# Prominent LSU ALUMNI



**Eduardo Aguirre, Jr.**

Named the first Director of U.S. Citizenship and Immigration Services (USCIS) for the Department of Homeland Security in 2003, Aguirre, Jr., was the U.S. Ambassador to Spain from 2005 until 2009.



**Lod Cook**

Cook graduated from LSU with a bachelor's degree in mathematics in 1955 and then earned his Master's degree in petro engineering in 1955. Cook served as CEO of ARCO for nine years.



**Seimone Augustus**

A two-time NCAA Women's Basketball National Player of the Year, Augustus graduated from LSU in 2006. She is a two-time U.S. Olympic gold medalist and continues an All-Star pro career with the WNBA's Minnesota Lynx. She was named WNBA Finals MVP in 2012 after winning a WNBA title.



**Carlos Roberto Flores**

The president of Honduras from 1998-2002, Flores helped the nation recover after Hurricane Mitch devastated the country in 1998. Flores is married to the former Mary Carol Flake, also an alumnus of LSU.



**James Carville**

Carville received both a bachelor's degree and law degree from LSU and gained fame in the 1990s as the chief campaign strategist for Bill Clinton and Al Gore. Carville also penned a best-selling memoir titled "All's Fair: Love, War and Running for President."



**Jim Flores**

Flores graduated with two bachelor's of science degrees; one in corporate finance in 1981 and the second in petroleum land management in 1982. Flores serves as both chairman and CEO of Flores and Rucks, Inc., a publicly held independent oil and gas company.



**Dr. Larry O. Arthur** - AIDS researcher

**Dr. Julian Bailes** - expert in neurovascular disease. Chairman of the Department of Neurosurgery and Co-Director of the NorthShore Neurological Institute

**John Ed Bradley** - Former Sports Illustrated writer and novelist. Former LSU football player

**Donna Brazile** - Vice Chairwoman of the Democratic National Committee

**John Breaux** - U.S. Senator (1987-2005) and U.S. Congressman (1972-86) from Louisiana

**Wil Calhoun** - Executive Producer of television sitcom "Friends"

**Cassandra Chandler** - One of the Federal Bureau of Investigation's highest ranking African-American women as special agent in charge of the Norfolk Field office

**"Lightning Joe" Lawton Collins** - Chief of Staff for President Harry Truman

**Bill Conti** - Oscar-winning composer who has written theme music for several well-known movies, including "Rocky" and its sequels

**Eric Arturo Delvalle** - President of Panama (1985-1988)

**Dr. Alexander William "Alex" Dunlap** - Current chief veterinarian for NASA who is responsible for all NASA policies related to animal health and welfare

**A. Wright Elliott** - Retired executive vice president, Chase Manhattan Bank

**Graves Erskine** - U.S. Marine Corps General in WWII

**Maxime A. Faget** - Designed Mercury and Gemini spacecrafts

**Mary Carol Flake Flores** - Former first lady of Honduras

**Murphy "Mike" Foster, Jr.** - Former governor of Louisiana (1996-2004)

**Kevin Griffin** - Lead singer of the platinum-selling rock band "Better Than Ezra"

**Paul Groves** - Award-winning tenor with the Metropolitan Opera

**Reinosuke Hara** - Former president and CEO of Seiko Instruments

**Bill Harp** - Television set decorator for series including "L.A. Law" and "The Carol Burnett Show"

**Pat Bodin** - Former CIO of Exxon Mobil

**Walter Hitesman** - Former president, Reader's Digest

**Hubert Humphrey** - U.S. vice president (1965-69)

**Adrian Mitchell** - Chief Financial Officer and Chief Operating Officer of Crate & Barrel

**W. Vernon Jones** - Senior Scientist for Suborbital Research, NASA headquarters

**Catherine D. "Kitty" Kimball** - In 2009, was sworn in as first female to serve as chief justice of Louisiana's highest court

**Delos "Kip" Knight** - President of U.S. Retail Operations for H&R Block

**Harry J. Longwell** - Former Executive Vice President and Director of Exxon Mobil

**Ray Marshall** - Secretary of Labor under President Jimmy Carter

**James E. Maurin** - Founding partner and CEO of Stirling Properties, a national real estate services firm

**Jake Lee Netterville** - Former Managing Director of Postlethwaite and Netterville, the largest Louisiana-based public accounting firm

**Edwin Newman** - Former NBC News journalist and author

**Carolyn Bennett Patterson** - Former senior editor, National Geographic

**J. Howard Ramin** - Former CEO and Chairman of the Board, Texaco

**Rex Reed** - Drama critic, syndicated columnist

**Maj. Gen. Thomas Rhame** - Led 1st Infantry Division against Iraq during Persian Gulf War

**Thomas O. Ryder** - Chairman of the Board, The Reader's Digest Association

**Steve Scalise** - U.S. House Majority Whip

**Frances Seghers** - Senior VP of Sony Entertainment European Community Affairs, which includes Sony Music, Sony Pictures and Sony Playstation

**Dolores Spikes** - Former President of the Southern University System and the University of Maryland-Eastern Shore

**Ray Strother** - Author, political consultant

**David Suarez** - President and CEO of The Atlantic Company of America. Architect who restored the Washington Monument and the National Archives Building among others

**Olympia Vernon** - Award-winning author and recipient of an American Academy of Arts and Letters Award for her debut novel, Eden

**Rebecca Wells** - Author of the novel and film "Devine Secrets of the Ya-Ya Sisterhood"

**Joanne Woodward** - Academy Award-winning actress and wife of Paul Newman

**LSU's enrollment is more than 31,000 students, including more than 1,600 international students and nearly 5,000 graduate students.**



### Mike Papajohn

The starting centerfielder on LSU's inaugural College World Series team in 1986, Mike Papajohn today is a prominent actor in Hollywood. Papajohn was the only actor to star in four \$150 million movies in the same calendar year doing so in 2009. The LSU alumnus has appeared in blockbuster films: Spiderman, Terminator Salvation, Transformers: Revenge of the Fallen, For the Love of the Game and Jurassic World.

### Dr. James Andrews

Arguably, the world's most renowned orthopedic surgeon for knee and shoulder injuries, Andrews is a 1963 graduate of LSU and a 1967 graduate of LSU Medical School. He has worked on numerous all-star athletes, including Michael Jordan, Drew Brees, Brett Favre and Albert Pujols. Andrews is also the founder of the American Sports Medicine Institute (ASMI).



### Sylvia Fowles

Fowles was a two-time WBCA first-team All-American before going onto a pro career with the WNBA's Chicago Sky where she is one of the league's premier players. Most notably, Fowles was a member of U.S. Olympic Gold Medal teams in 2008 Beijing and 2012 London.



### David Steiner

A 1982 LSU graduate, Steiner has served as the CEO of Waste Management since 2004. Under Steiner's leadership, the Houston-based company was named one of the World's Most Ethical Companies by Ethisphere in 2008.



### Mary L. Landrieu

Landrieu became the first woman from Louisiana selected to a full term in the United States Senate in 1996. In 2014 she was appointed chair of the Senate Energy and Natural Resources Committee.



### John Havens

A 1978 LSU graduate in geology, Havens is president of Seismic Exchange (SEI) and vice-chairman of the Houston Astros. He is also owner of Cal-a-Vie Health Spa in San Diego that was voted the No. 1 destination spa by "Travel + Leisure" magazine in 2013.



### Suzanne Perron

A 1991 LSU graduate, Perron is a rising star in the design world having worked with top designers Vera Wang and Carolina Herrera. Perron has designed dresses for Hollywood stars Jennifer Lopez, Mariska Hargitay and Holly Hunter, among others.



### Marty Sixkiller

Senior Technical Director for PDI/DreamWorks' movies "Antz," "Shrek," "Shrek 2," "Shrek the Third," "Madagascar" and "Over the Hedge".



The following nine individuals are the only athletes to have their jerseys retired by LSU. Men's basketball has retired the No. 23 for Pete Maravich, No. 50 for Bob Pettit, Jr., No. 33 for Shaquille O'Neal and No. 40 for Rudy Macklin. Women's basketball retired the No. 33 for Seimone Augustus. Football's only two retired jerseys are the No. 20 worn by Billy Cannon and the No. 37 worn by Tommy Casanova. Baseball retired the No. 15 in honor of longtime coach and former athletics director Skip Bertman and the No. 19 for Ben McDonald. Casanova, Macklin and McDonald joined the prestigious list in May 2009. Augustus became the first woman in LSU Athletics history to have her jersey retired in January 2010.



### 50 Bob Pettit

Pettit led LSU to its first NCAA Final Four in 1953 and he later became the first player in NBA history to exceed the 20,000-plus point barrier. Pettit is a member of the NBA Hall of Fame, and in 1997, he was named as one of the top 50 players in NBA history.



### 23 Pete Maravich

"Pistol Pete," Maravich still holds the NCAA record for career points with 3,667 and for career scoring average with 44.2 points a game. He was selected the National Player of the Year in 1970 after leading the Tigers to the NIT Final Four. He scored 50-plus points an amazing 28 times. He went on to a 10-year professional career and was selected as one of the NBA's 50 greatest players in 1997.



### 20 Billy Cannon

One of the true legends of college football in the South, Billy Cannon was the 1959 Heisman Trophy winner and helped the Tigers to the 1958 national title. Cannon's most memorable performance came in 1959 against Ole Miss when No. 1 LSU trailed No. 3 Ole Miss 3-0 in the fourth quarter. He fielded a punt, broke seven tackles and returned it 89 yards for the 7-3 victory. He went on to a successful 11-year professional career.

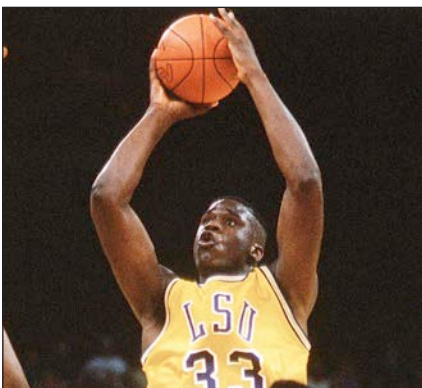

### 33 Shaquille O'Neal

Shaquille O'Neal was the first pick in the 1992 NBA Draft. He was named MVP of the league in 2000 and was a three-time NBA Finals MVP after leading the Los Angeles Lakers to three World Championships. At LSU, O'Neal averaged 21.6 points and 13.6 rebounds for his career, and in 1991, he was named the World's Amateur Athlete of the Year as well as SEC Athlete of the Year and National Player of the Year. In 1997, he was named as one of the top 50 players in NBA history.



### 15 Skip Bertman

A legend in the college baseball ranks, Skip Bertman created a dynasty at LSU, guiding the Tigers to five national titles in a 10-year stretch from 1991-2000. He also coached the United States to a bronze medal at the 1996 Olympics in Atlanta and was an assistant on the gold medal-winning U.S. squad in Seoul, Korea, in 1988. Bertman retired from coaching following the 2001 season and served as LSU's athletics director for seven years. Bertman was inducted into the College Baseball Hall of Fame in 2006.



### 40 Rudy Macklin

Rudy Macklin was a two-time basketball All-American selection during his Tiger career from 1976-81 during which time he became LSU's all-time leading rebounder with 1,276 boards and the second-leading scorer in school history behind only the legendary Pete Maravich with 2,080 points. He led the Tigers to two Elite Eight appearances and the 1981 Final Four in Philadelphia. He still holds the school single game rebound record with 32, a mark like some of the great records in any sport that may never be broken.



Ben McDonald (left) and Skip Bertman (right) were honored with jersey retirement ceremonies in Alex Box Stadium.



## About LSU Retired Jerseys

The retirement of the jerseys of Casanova, McDonald, Macklin and Augustus comes under a new provision of the LSU jersey retirement bylaws that says the retirement of an athlete's jersey in a particular sport does not preclude a current student-athlete in that sport from wearing the jersey number in that or any other sport, subject to the discretion of the head coach. This provision applies only to jerseys retired after January 1, 2007, so the numbers worn by Maravich, Pettit, O'Neal, Cannon and Bertman may never again be worn by future student-athletes in their respective sports. To have a jersey retired at LSU, an athlete must have completed intercollegiate competition for LSU a minimum of five years prior to nomination. Athletes must have demonstrated truly unusual and outstanding accomplishments, exceeding and in addition to all criteria used for Hall of Fame selection. Nominees must have a unanimous vote of support from the Hall of Fame committee.

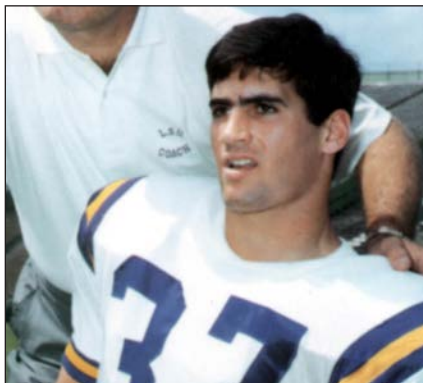

### 37 Tommy Casanova

Tommy Casanova is the only three-time All-American in the history of LSU football and is a member of the College Football Hall of Fame. During his Tiger career from 1969-71, Casanova personified versatility for his myriad of talents as he played offense, defense, returned punts and kickoffs. One of just two three-time All-SEC performers at LSU, he played six seasons with the Cincinnati Bengals of the NFL while earning his medical degree.



### 19 Ben McDonald

Ben McDonald won the prestigious Golden Spikes Award, given annually to the nation's most outstanding player, in 1989 and is a member of the College Baseball Hall of Fame. He led LSU to two College World Series appearances. In 1989, McDonald was named National Player of the Year by Baseball America, The Sporting News and Collegiate Baseball. He was selected by the Baltimore Orioles as the No. 1 pick in the major league draft in 1989 and went on to enjoy a 10-year major league career with the Orioles and the Milwaukee Brewers.



### 33 Seimone Augustus

Seimone Augustus is the only women's basketball player in school history to earn State Farm Coaches Association All-America honors three times: 2004, 2005 and 2006. Augustus became LSU's first NCAA National Player of the Year, and she claimed the honor twice in 2005 and 2006. A 2006 graduate of LSU, Augustus was the 2012 WNBA Finals MVP after winning a world title. She also led the United States to Olympic gold medals at the 2008 Beijing and 2012 London Games.

## World Class Tigers



### Ashleigh Clare-Kearney

- In 2009, became first LSU gymnast to capture two individual national titles
- 2009 NCAA Woman of the Year Finalist



### Aaron Hill

- Two-time MLB All-Star (2009, '12)
- 2009 American League Comeback Player of the Year
- Two-time Silver Slugger Award (2009, '12)



### Sylvia Fowles

- Three-time All-American
- 2008, 2012 U.S. Olympic Gold Medalist
- WNBA All-Star Game MVP



### Susan Jackson

- Three-time NCAA individual champion
- 2009-10 SEC Female Athlete of the Year



### Esther Jones

- 21-time track All-American
- 1992 Olympic Gold medalist



### Kimberlyn Duncan

- 2012 Bowerman Award winner
- Seven-time NCAA Champion
- 14-time track All-American



### Richard Thompson

- Eight-time track All-American
- 2012 Olympic Silver medalist
- 2008 Olympic Silver medalist



### David Toms

- Two-time SEC Golfer of the Year
- 2001 PGA Champion
- 13-time PGA Tour winner

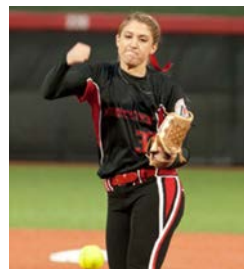

### Rachele Fico

- Two-time NFCA First-Team All-American
- 2013 NPF Draft No. 1 pick



### Patrick Peterson

- Three-time NFL Pro Bowler (2011, '12, '13)
- Two-time NFL All-Pro (2011, '13)
- NFL Record most punt return yards by a rookie in a season



# HALL OF FAME TIGERS



Skip Bertman directed LSU to five national championships and 11 CWS appearances.

## Skip Bertman

**2003 American Baseball Coaches Association Hall of Fame Inductee**  
**2006 College Baseball Hall of Fame Inductee**  
**LSU Jersey #15 Retired in May 2001**

Skip Bertman is LSU's all-time winningest coach, as he compiled an 870-330-3 (.724) record in 18 seasons (1984-2001). Bertman, the National Coach of the Year in 1986, 1991, 1993, 1996, 1997 and 2000, and the 1996 United States Olympic head coach, guided the Tigers to five national championships (1991, 1993, 1996, 1997, 2000) and 11 College World Series appearances (1986, '87, '89, '90, '91, '93, '94, '96, '97, '98, '00). Under Bertman, LSU finished in the Top 7 in the national polls in 12 of his final 16 seasons. Bertman was a member of the inaugural class of the College Baseball Hall of Fame that was inducted in July 2006. He is one of only three coaches to have won five College World Series titles. Southern Cal's Dedeaux won 10 CWS crowns from 1958-78, and Augie Garrido has captured five championships with two schools (Cal State Fullerton, 1979, '84, '95; Texas, 2002, '05). Bertman was named to the CWS Legends team in 2010.



Ben McDonald, the 1989 Golden Spikes Award winner, still holds the LSU career strikeout mark with 373.

## Ben McDonald

**2008 College Baseball Hall of Fame Inductee**  
**LSU Jersey #19 Retired in May 2009**

McDonald, a 6-7 right-hander from Denham Springs, La., capped a magnificent 1989 season by receiving the Golden Spikes Award, given by the United States Baseball Federation to the nation's most outstanding amateur player. McDonald, who was also named National Player of the Year by Baseball America, The Sporting News and Collegiate Baseball, was the first player chosen in the free-agent amateur draft and made his major league debut with the Baltimore Orioles in September, 1989.

McDonald, who set an LSU career mark with 373 Ks, established Southeastern Conference standards for single-season strikeouts (202), innings pitched (152.1) and consecutive scoreless innings (44.2). A two-time All-American and a 1988 Olympic gold medalist, he finished his LSU career with a 29-14 record and a 3.24 ERA.

McDonald, who enjoyed an excellent 10-year major league career with the Orioles and Milwaukee Brewers, also lettered as an LSU basketball player. He was a member of the 1986-87 Tiger hoops squad which advanced to the Elite Eight of the NCAA Tournament.



Todd Walker was voted the Most Valuable Player of the 1993 College World Series.

## Todd Walker

**2009 College Baseball Hall of Fame Inductee**

Todd Walker was voted in 1996 as the second baseman on the College World Series All-Time Team by the readers of the Omaha World-Herald. Walker, a 2006 inductee into the LSU Athletics Hall of Fame, completed a brilliant three-year LSU career in 1994 as he became the SEC's all-time leader in hits (310), runs (234), RBI (246) and total bases (557). A 1993 and 1994 All-America selection, he helped lead LSU to the '93 national championship and was named the Most Valuable Player of the CWS. Walker, a native of Bossier City, La., was a 1994 finalist for the Golden Spikes Award and the Smith Award, as he batted .393 with 18 homers and 68 RBI. He was also named the Most Outstanding Player of the '94 NCAA South Regional, and he was selected to the CWS All-Tournament team. Walker finished his career as LSU's all-time leader in hits, runs, RBI, total bases, home runs (52), doubles (61), triples (15) and batting average (.396). Walker was named to the CWS Legends team in 2010.



Eddy Furniss (left) was joined by Skip Bertman at the 2010 College Baseball Hall of Fame induction ceremony in Lubbock, Texas.

## Eddy Furniss

**2010 College Baseball Hall of Fame Inductee**

LSU first baseman Eddy Furniss culminated a sterling four-year career by receiving the 1998 Dick Howser Trophy as college baseball's most outstanding player. Furniss, a 2007 inductee into the LSU Athletics Hall of Fame, finished his career as the SEC's all-time leader in hits (352), home runs (80), RBI (308), doubles (87) and total bases (689). He is also No. 1 on the LSU career list for slugging percentage (.727) and walks (191). In NCAA annals, Furniss finished his career No. 3 all-time in total bases, No. 4 in home runs and doubles, and No. 5 in RBI. The Nacogdoches, Texas, native – who posted a .371 lifetime batting average – hit .403 in 1998 with 27 doubles, three triples, 28 homers, 85 runs and 76 RBI, earning First-Team All-America and all-SEC honors. He was also voted a second-team Academic all-American with a 3.5 gpa in zoology.





Paul Mainieri has guided LSU to four CWS berths in nine seasons.

## Paul Mainieri

2014 ABCA Hall of Fame Inductee

Paul Mainieri, who directed LSU to the 2009 College World Series title, was inducted into the American Baseball Coaches Hall of Fame in January 2014. The 2009 national championship is one of the many highlights of Mainieri's nine-season tenure at LSU, which has featured four College World Series appearances, five NCAA Regional titles, three Southeastern Conference championships, five SEC Tournament titles and five SEC Western Division crowns. Entering his 34th season as a college head coach, Mainieri is one of only four active NCAA coaches to have won a national championship and over 1,200 games during his career.

Mainieri joined in the ABCA Hall of Fame his father, Demie Mainieri, who directed Miami-Dade North Community College to 1,012 wins and a national title in his 30-year career. Demie and Paul Mainieri are the only father-son combination in the ABCA Hall of Fame.

## MEN OF HONOR

Two of the finest men to wear an LSU baseball uniform - third baseman Wally Pontiff and pitcher Robbie Smith - were recognized on LSU's Wall of Honor, the center field wall of the original Alex Box Stadium. Their jersey numbers were painted on the wall as tributes to individuals who brought esteem to the university through their exploits on the field and through their accomplishments as vital citizens. Pontiff and Smith were honored posthumously.



## Robbie Smith

Smith, a trooper for the Florida Highway Patrol, was killed in Miami in July 1997, when a man slammed his car into the back of Smith's parked police cruiser. The 34-year-old Smith, was trapped inside his car, which exploded on impact on Interstate 95.

Smith, a four-year veteran of the Florida Highway Patrol, had served with the Tri-County DUI Task Force for the 18 months prior to his death. The federally funded program allows nine state troopers from Dade, Broward and Palm Beach counties to stop drunk drivers and bring them to jail. For four years, Smith had been a member of the "One Hundred Club," a group of troopers recognized by the Florida Highway Patrol and Mothers Against Drunk Driving for having arrested more than 100 drunk drivers annually.

Smith came to the LSU baseball program in the fall of 1983 as a transfer from Miami Dade South Junior College. He pitched for head coach Skip Bertman's first two LSU teams in 1984 and 1985, serving as the '85 team captain. Smith earned 1985 all-Southeastern Conference honors, posting a 6-1 record and a 3.83 ERA in 80 innings of work. He recorded 71 strikeouts and 35 walks in helping the '85 Tigers win the SEC Western Division and advance to an NCAA regional for the first time in 10 years.

Smith pitched in the Minnesota Twins organization from 1985 to 1989, and he earned his bachelor's degree from LSU in 1989.

Smith is survived by his wife Lisa; their twins, Todd Michael and Taylor Marie; his parents David and Brenda Smith; and his brother Danny Smith, a former Florida Highway Patrol trooper. Danny Smith pitched at the University of Miami when Bertman worked as an assistant coach there.

## Wally Pontiff

Pontiff died on July 24, 2002, in his parents' Metairie, La., home due to heart abnormalities.

A three-year letterman, the 21-year-old star was the designated hitter on LSU's 2000 NCAA championship team, and he was the Tigers' starting third baseman in 2001 and 2002. A biological sciences major with a 3.25 gpa, Pontiff was named to the 2002 District VI Academic all-America team, and he was a two-time of the Southeastern Conference Academic Honor Roll.

Pontiff was selected by the Oakland Athletics in the 21st round of the 2002 major league baseball draft. Prior to his death, he was considering a decision to either sign with the Athletics or return to LSU for his senior season.

As a freshman, Pontiff helped lead the Tigers to the 2000 national title, batting .347 with 20 doubles, seven homers and 45 RBI. He was voted the Most Outstanding Player of the 2000 SEC Tournament, and he was named an honorable mention Freshman all-American by Collegiate Baseball magazine.

Pontiff also hit .347 in 2001 with nine doubles, seven homers and 58 RBI. He earned first-team all-SEC recognition, and he was voted to the NCAA Baton Rouge Regional all-tournament team. The Tigers reached the NCAA Super Regional round and completed the season ranked No. 9 in the country.

He batted .339 in 2002 with 20 doubles, six homers and 46 RBI, earning second-team all-SEC honors as the Tigers advanced to an NCAA Super Regional and finished No. 11 in the nation.

Pontiff completed the 2002 season on the LSU career Top 10 lists in three offensive categories - hits (9th, 254), doubles (tied for 7th, 49) and batting average (10th, .344).

Prior to beginning his collegiate career, he was an honor roll student and all-state baseball player at Jesuit High School in New Orleans.

Pontiff is survived by his father Wally, Sr.; his mother, Terry; a younger sister, Haley; and a younger brother, Nicholas.





# First-Team All-Americans



**Allen Smith**



**Mike Miley**



**Ben McDonald**



**Wes Grisham**



**Lloyd Peever**



**Todd Walker**



**Eddy Furniss**



**Patrick Coogan**

## Allen Smith | LHP • Maysville, Ky.

1961 First-Team All-American

### SMITH'S LSU CAREER STATISTICS

YEAR	W-L	ERA	IP	H	R	ER	BB	SO
1960	5-5	2.31	70.1	55	27	18	21	46
1961	10-2	1.34	88.0	53	18	13	25	75
1962	7-2	1.93	79.0	59	30	17	27	54
<b>TOTAL</b>	<b>22-9</b>	<b>1.82</b>	<b>237.1</b>	<b>167</b>	<b>75</b>	<b>48</b>	<b>73</b>	<b>175</b>

## Mike Miley | INF • Metairie, La.

1974 First-Team All-American

### MILEY'S LSU CAREER STATISTICS

YEAR	G	AB	R	H	AVG.	2B	3B	HR	RBI	BB	SO	SB
1972	39	120	27	40	.333	7	1	8	31	22	16	3
1973	31	99	22	27	.273	4	2	2	11	21	28	3
1974	35	102	19	28	.275	6	4	3	16	24	13	5
<b>TOTAL</b>	<b>105</b>	<b>321</b>	<b>68</b>	<b>95</b>	<b>.280</b>	<b>17</b>	<b>7</b>	<b>13</b>	<b>58</b>	<b>67</b>	<b>57</b>	<b>11</b>

## Ben McDonald | RHP • Denham Springs, La.

1988 & 1989 First-Team All-American

1989 Golden Spikes Award Recipient

### MCDONALD'S LSU CAREER STATISTICS

YEAR	G-GS	W-L	ERA	SV	CG	SHO	IP	H	R	ER	BB	SO
1987	14-4	2-3	4.06	1	0	0	37.2	43	19	17	4	27
1988	22-14	13-7	2.65	1	10	0	118.2	96	46	35	27	144
1989	26-21	14-4	3.49	4	8	3	152.1	124	68	59	40	202
<b>TOTAL</b>	<b>62-39</b>	<b>29-14</b>	<b>3.24</b>	<b>6</b>	<b>18</b>	<b>3</b>	<b>308.2</b>	<b>263</b>	<b>133</b>	<b>111</b>	<b>71</b>	<b>373</b>

## Wes Grisham | OF • Norman, Okla.

1990 First-Team All-American

### GRISHAM'S LSU CAREER STATISTICS

YEAR	G	AB	R	H	AVG.	2B	3B	HR	RBI	BB	SO	SB
1989	72	291	68	106	.364	26	6	19	85	31	44	11
1990	73	278	65	100	.360	18	4	11	72	34	41	5
<b>TOTAL</b>	<b>145</b>	<b>569</b>	<b>133</b>	<b>206</b>	<b>.362</b>	<b>44</b>	<b>10</b>	<b>30</b>	<b>157</b>	<b>65</b>	<b>85</b>	<b>16</b>

## Lloyd Peever | RHP • Stonewall, Okla.

1992 First-Team All-American

1992 Collegiate Baseball National Player of the Year

### PEEVER'S LSU CAREER STATISTICS

YEAR	G-GS	W-L	ERA	SV	CG	SHO	IP	H	R	ER	BB	SO
1992	17-15	14-0	1.98	0	3	1	104.2	67	25	23	20	116

## Todd Walker | 2B • Bossier City, La.

1993 & 1994 First-Team All-American

1993 College World Series Most Outstanding Player

1992 National Freshman of the Year

All-Time College World Series Team

### WALKER'S LSU CAREER STATISTICS

YEAR	AB	R	H	RBI	AVG.	2B	3B	HR	TB	SPCT.	BB	SO	SB
1992	250	72	100	76	.400	21	3	12	163	.652	38	28	18
1993	276	85	109	102	.395	17	11	22	214	.775	49	35	14
1994	257	77	101	68	.393	23	1	18	180	.700	52	28	19
<b>TOTAL</b>	<b>783</b>	<b>234</b>	<b>310</b>	<b>246</b>	<b>.396</b>	<b>61</b>	<b>15</b>	<b>52</b>	<b>557</b>	<b>.711</b>	<b>139</b>	<b>91</b>	<b>51</b>



**Brett Laxton**



**Russ Johnson**

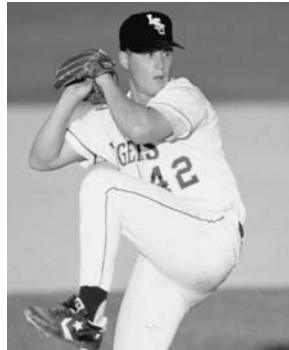

**Scott Schultz**

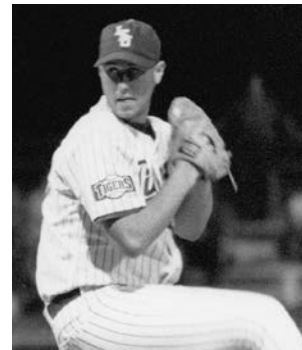

**Eddie Yarnall**



**Brandon Larson**



**Brad Cresse**



**Kurt Ainsworth**



**Aaron Hill**

**Brett Laxton | RHP • Audubon, N.J.**

1993 First-Team All-American  
1993 National Freshman of the Year

**LAXTON'S LSU CAREER STATISTICS**

YEAR	G-GS	W-L	ERA	SV	CG	SHO	IP	H	R	ER	BB	SO
1993	19-17	12-1	1.98	0	5	1	109	67	32	24	47	98
1994	14-14	4-5	4.36	0	1	0	66	63	46	32	38	54
1995	13-13	4-4	4.37	0	0	0	68	65	44	33	42	65
1996	14-12	8-2	3.54	0	0	0	56	50	29	22	28	55
<b>TOTAL</b>	<b>60-56</b>	<b>28-12</b>	<b>3.34</b>	<b>0</b>	<b>6</b>	<b>1</b>	<b>299</b>	<b>245</b>	<b>151</b>	<b>111</b>	<b>155</b>	<b>272</b>

**Russ Johnson | SS • Denham Springs, La.**

1994 First-Team All-American  
1994 SEC Player of the Year

**JOHNSON'S LSU CAREER STATISTICS**

YEAR	G	AB	R	H	AVG.	2B	3B	HR	RBI	BB	SO	SB
1992	63	240	61	81	.338	16	3	7	49	29	35	16
1993	71	259	83	92	.355	18	3	8	58	67	24	19
1994	66	234	72	96	.410	26	4	17	74	67	25	26
<b>TOTAL</b>	<b>200</b>	<b>733</b>	<b>216</b>	<b>269</b>	<b>.367</b>	<b>60</b>	<b>10</b>	<b>32</b>	<b>181</b>	<b>163</b>	<b>84</b>	<b>61</b>

**Scott Schultz | RHP • Sterling, Va.**

1995 First-Team All-American

**SCHULTZ' LSU CAREER STATISTICS**

YEAR	G-GS	W-L	ERA	SV	CG	SHO	IP	H	R	ER	BB	SO
1992	21-10	8-3	2.90	0	3	1	93.1	80	32	31	29	76
1993	23-12	7-3	4.91	3	0	0	66.0	76	43	36	33	52
1994	19-17	12-2	3.26	1	4	1	118.2	112	60	43	29	131
1995	16-15	11-4	3.46	0	6	0	117.0	97	49	45	27	150
<b>TOTAL</b>	<b>79-54</b>	<b>38-12</b>	<b>3.51</b>	<b>4</b>	<b>13</b>	<b>2</b>	<b>398.0</b>	<b>365</b>	<b>184</b>	<b>155</b>	<b>118</b>	<b>409</b>

**Eddie Yarnall | LHP • Coral Springs, Fla.**

1996 First-Team All-American

**YARNALL'S LSU CAREER STATISTICS**

YEAR	G-GS	W-L	ERA	SV	CG	SHO	IP	H	R	ER	BB	SO
1994	5-5	0-0	10.95	0	0	0	12.1	12	16	15	10	17
1995	16-10	5-0	3.45	0	1	0	60	46	29	23	36	87
1996	19-17	11-1	2.38	0	3	0	124.2	89	37	33	52	156
<b>TOTAL</b>	<b>40-32</b>	<b>16-1</b>	<b>3.24</b>	<b>0</b>	<b>4</b>	<b>0</b>	<b>197</b>	<b>147</b>	<b>82</b>	<b>71</b>	<b>98</b>	<b>260</b>

**Eddy Furniss | 1B • Nacogdoches, Texas**

1996 & 1998 First-Team All-American

1998 Dick Howser Award Recipient

1996 SEC Player of the Year

**FURNISS' LSU CAREER STATISTICS**

YEAR	AVG.	G	AB	R	H	2B	3B	HR	RBI	BB	SO	SB-A
1995	.326	62	215	30	70	14	1	9	52	15	44	2-2
1996	.374	66	238	69	89	21	1	26	103	46	43	1-2
1997	.378	70	259	77	98	25	0	17	77	58	56	0-3
1998	.403	67	236	85	95	27	3	28	76	72	40	0-3
<b>TOTAL</b>	<b>.371</b>	<b>265</b>	<b>948</b>	<b>261</b>	<b>352</b>	<b>87</b>	<b>5</b>	<b>80</b>	<b>308</b>	<b>191</b>	<b>183</b>	<b>3-10</b>

**Patrick Coogan | RHP • Baton Rouge, La.**

1997 First-Team All-American

**COOGAN'S LSU CAREER STATISTICS**

YEAR	G-GS	W-L	ERA	SV	CG	SHO	IP	H	R	ER	BB	SO
1995	8-2	2-0	3.72	0	0	0	19.1	15	9	8	3	27
1996	26-10	6-0	4.13	1	0	0	80.2	88	48	37	28	95
1997	25-17	14-3	4.46	3	3	0	125	114	69	62	36	144
<b>TOTAL</b>	<b>59-29</b>	<b>22-3</b>	<b>4.28</b>	<b>4</b>	<b>3</b>	<b>0</b>	<b>225</b>	<b>217</b>	<b>126</b>	<b>107</b>	<b>67</b>	<b>266</b>



# First-Team All-Americans



**Jon Zeringue**



**Ryan Patterson**



**Blake Dean**



**Louis Coleman**



**Mikie Mahtook**



**Kevin Gausman**

## Brandon Larson | SS • San Antonio, Texas

1997 First-Team All-American  
1997 College World Series Most Outstanding Player

### LARSON'S LSU CAREER STATISTICS

YEAR	G	AB	R	H	AVG.	2B	3B	HR	RBI	BB	SO	SB-SBA
1997	69	289	82	110	.381	16	2	40	118	21	57	9

## Brad Cresse | C • Seal Beach, Calif.

1998 & 2000 First-Team All-American  
2000 Johnny Bench Award Recipient

### CRESSE'S LSU CAREER STATISTICS

YEAR	G	AB	R	H	AVG.	2B	3B	HR	RBI	BB	SO	SB
1997	45	122	25	27	.221	4	0	9	22	9	49	0
1998	63	232	55	75	.323	13	0	29	90	32	66	0
1999	59	215	52	65	.302	11	0	10	39	26	47	2
2000	69	273	73	106	.388	21	0	30	106	39	51	1
<b>TOTAL</b>	<b>236</b>	<b>842</b>	<b>205</b>	<b>273</b>	<b>.324</b>	<b>49</b>	<b>0</b>	<b>78</b>	<b>257</b>	<b>106</b>	<b>213</b>	<b>3</b>

## Kurt Ainsworth | RHP • Baton Rouge, La.

1999 First-Team All-American  
2000 Olympic Gold Medalist

### AINSWORTH'S LSU CAREER STATISTICS

YEAR	G-GS	W-L	ERA	SV	CG	SHO	IP	H	R	ER	BB	SO
1998	6-0	0-0	4.50	0	0	0	8.0	10	5	4	7	14
1999	22-19	13-6	3.45	1	5	2	130.1	114	65	50	48	157
<b>TOTAL</b>	<b>28-19</b>	<b>13-6</b>	<b>3.51</b>	<b>1</b>	<b>5</b>	<b>2</b>	<b>138.1</b>	<b>124</b>	<b>70</b>	<b>54</b>	<b>55</b>	<b>171</b>

## Aaron Hill | SS • Visalia, Calif.

2003 First-Team All-American  
2003 SEC Player of the Year

### HILL'S LSU CAREER STATISTICS

YEAR	G-GS	AB	R	H	AVG.	2B	3B	HR	RBI	BB	SO	SB-SBA
2001	46-34	134	27	40	.299	5	1	5	36	15	17	6-7
2002	56-54	222	46	73	.329	18	2	9	47	20	20	10-11
2003	68-68	265	68	95	.358	27	4	9	67	47	21	9-11
<b>TOTAL</b>	<b>170-156</b>	<b>621</b>	<b>141</b>	<b>208</b>	<b>.335</b>	<b>50</b>	<b>7</b>	<b>23</b>	<b>150</b>	<b>82</b>	<b>58</b>	<b>25-29</b>

## Jon Zeringue | RF • Thibodaux, La.

2004 First-Team All-American  
2004 SEC Co-Player of the Year

### ZERINGUE'S LSU CAREER STATISTICS

YEAR	G-GS	AB	R	H	AVG.	2B	3B	HR	RBI	BB	SO	SB-SBA
2002	36-30	98	10	24	.245	5	0	2	8	6	21	1-1
2003	60-59	227	50	77	.339	15	0	13	45	21	56	6-10
2004	65-65	255	56	98	.384	19	2	12	57	26	37	3-5
<b>TOTAL</b>	<b>161-154</b>	<b>580</b>	<b>116</b>	<b>199</b>	<b>.343</b>	<b>39</b>	<b>2</b>	<b>27</b>	<b>110</b>	<b>53</b>	<b>114</b>	<b>10-16</b>

## Ryan Patterson | OF • Rowlett, Texas

2005 First-Team All-American  
2003 & 2005 First-Team All-SEC

### PATTERSON'S LSU CAREER STATISTICS

YEAR	G-GS	AB	R	H	AVG.	2B	3B	HR	RBI	BB	SO	SB-SBA
2003	64-63	263	59	92	.350	20	1	16	51	14	39	3-7
2004	65-65	293	70	100	.341	23	2	14	67	15	46	6-7
2005	61-61	249	74	92	.369	23	2	20	56	30	28	7-8
<b>TOTAL</b>	<b>190-189</b>	<b>805</b>	<b>203</b>	<b>284</b>	<b>.353</b>	<b>66</b>	<b>5</b>	<b>50</b>	<b>174</b>	<b>59</b>	<b>113</b>	<b>16-22</b>

## Blake Dean | OF • Crestview, Fla.

2008 First-Team All-American  
2008 NCAA Regional Most Valuable Player  
2008 SEC Tournament Most Valuable Player

### DEAN'S LSU CAREER STATISTICS

YEAR	AVG	GP	GS	AB	R	H	2B	3B	HR	RBI	BB	SO	SB	ATT
2007	.316	56	56	206	30	65	12	3	7	46	20	25	1	2
2008	.353	67	67	269	62	95	18	3	20	73	35	46	4	6
<b>TOTAL</b>	<b>.337</b>	<b>123</b>	<b>123</b>	<b>475</b>	<b>92</b>	<b>160</b>	<b>30</b>	<b>6</b>	<b>27</b>	<b>119</b>	<b>55</b>	<b>71</b>	<b>5</b>	<b>8</b>

## Louis Coleman | RHP • Schlater, Miss.

2009 First-Team All-American  
2009 SEC Pitcher of the Year  
2009 First-Team All-SEC

### COLEMAN'S LSU CAREER STATISTICS

YEAR	ERA	W	L	APP	GS	CG	SHO	CBO	SV	IP	H	R	ER	BB	SO
2006	6.14	5	6	15	13	0	0	0	0	80.2	95	60	55	33	50
2007	5.59	2	3	22	4	0	0	0	4	46.2	60	33	29	10	49
2008	1.95	8	1	23	3	0	0	0	2	55.1	45	15	12	10	62
2009	2.93	14	2	25	16	2	1	2	0	129.0	108	48	42	23	142
<b>TOTAL</b>	<b>3.99</b>	<b>29</b>	<b>12</b>	<b>85</b>	<b>36</b>	<b>2</b>	<b>1</b>	<b>2</b>	<b>6</b>	<b>311.2</b>	<b>308</b>	<b>156</b>	<b>138</b>	<b>76</b>	<b>303</b>

## Mikie Mahtook | OF • Lafayette, La.

2011 First-Team All-American  
2011 First-Team All-SEC  
2009 SEC Tournament MVP

### MAHTOOK'S LSU CAREER STATISTICS

YEAR	AVG	GP	GS	AB	R	H	2B	3B	HR	RBI	BB	SO	SB	ATT
2009	.316	63	49	196	41	62	8	3	7	38	14	41	9	13
2010	.335	61	61	239	68	80	19	4	14	50	38	54	22	32
2011	.383	56	56	196	61	75	12	5	14	56	41	32	29	38
<b>TOTAL</b>	<b>.344</b>	<b>180</b>	<b>166</b>	<b>631</b>	<b>170</b>	<b>217</b>	<b>39</b>	<b>12</b>	<b>35</b>	<b>144</b>	<b>93</b>	<b>127</b>	<b>60</b>	<b>83</b>



Raph Rhymes



Alex Bregman



Mason Katz



Aaron Nola

## Kevin Gausman | RHP • Centennial, Colo.

2012 First-Team All-American

2012 First-Team All-SEC

### GAUSMAN'S LSU CAREER STATISTICS

YEAR	ERA	W	L	APP	GS	CG	SHO	CBO	SV	IP	H	R	ER	BB	SO
2011	3.51	5	6	14	14	1	1	0	0	89.2	70	37	35	23	86
2012	2.77	12	2	18	17	2	0	2	0	123.2	106	42	38	28	135
<b>TOTAL</b>	<b>3.08</b>	<b>17</b>	<b>8</b>	<b>32</b>	<b>31</b>	<b>3</b>	<b>1</b>	<b>2</b>	<b>0</b>	<b>213.1</b>	<b>176</b>	<b>79</b>	<b>73</b>	<b>51</b>	<b>221</b>

## Raph Rhymes | OF • Monroe, La.

2012 First-Team All-American

2012 SEC Player of the Year

2012 First-Team All-SEC

### RHYMES' LSU CAREER STATISTICS

YEAR	AVG	GP	GS	AB	R	H	2B	3B	HR	RBI	BB	SO	SB	ATT
2011	.360	56	56	214	43	77	18	0	3	42	24	19	8	10
2012	.431	61	61	232	44	100	11	0	4	53	22	13	2	6
<b>TOTAL</b>	<b>.397</b>	<b>117</b>	<b>117</b>	<b>446</b>	<b>87</b>	<b>177</b>	<b>29</b>	<b>0</b>	<b>7</b>	<b>95</b>	<b>46</b>	<b>32</b>	<b>10</b>	<b>16</b>

## Alex Bregman | SS • Albuquerque, N.M.

2013 and 2015 First-Team All-American

2015 Golden Spikes Award Finalist

2013 and 2015 First-Team All-SEC

2013 National and SEC Freshman of the Year

2013 Brooks Wallace Award Winner

### BREGMAN'S LSU CAREER STATISTICS

YEAR	AVG	GP	GS	AB	R	H	2B	3B	HR	RBI	BB	SO	SB	ATT
2013	.369	67	67	282	59	104	18	7	6	52	24	25	16	17
2014	.316	63	63	244	35	77	16	0	6	47	27	21	12	18
2015	.323	66	66	260	59	84	22	3	9	49	36	22	38	48
<b>TOTAL</b>	<b>.337</b>	<b>196</b>	<b>196</b>	<b>786</b>	<b>153</b>	<b>265</b>	<b>56</b>	<b>10</b>	<b>21</b>	<b>148</b>	<b>87</b>	<b>68</b>	<b>66</b>	<b>83</b>

## Mason Katz | 1B • Harahan, La.

2013 First-Team All-American

2013 First-Team All-SEC

2012 & 2011 Second-Team All-SEC

### KATZ'S LSU CAREER STATISTICS

YEAR	AVG	GP	GS	AB	R	H	2B	3B	HR	RBI	BB	SO	SB	ATT
2010	.318	23	8	44	11	14	2	0	0	5	4	6	0	0
2011	.337	51	50	190	40	64	21	2	4	53	9	34	6	10
2012	.320	64	64	241	65	77	15	1	13	52	33	52	8	12
2013	.370	68	68	243	53	90	14	2	16	70	41	38	5	12
<b>TOTAL</b>	<b>.341</b>	<b>206</b>	<b>190</b>	<b>718</b>	<b>169</b>	<b>245</b>	<b>52</b>	<b>5</b>	<b>33</b>	<b>180</b>	<b>87</b>	<b>130</b>	<b>19</b>	<b>34</b>



Kade Scivicque



Alex Lange

## Aaron Nola | RHP • Baton Rouge, La.

2014 College Baseball Foundation National Pitcher of the Year

2014 First-Team All-American

2014 SEC Pitcher of the Year

2013 First-Team All-American

2013 SEC Pitcher of the Year

2012 First-Team Freshman All-American

### NOLA'S LSU CAREER STATISTICS

YEAR	ERA	W	L	APP	GS	CG	SHO	CBO	SV	IP	H	R	ER	BB	SO
2012	3.61	7	4	19	16	0	0	4	0	89.2	88	39	36	7	89
2013	1.57	12	1	17	17	5	3	2	0	126.0	83	30	22	18	122
2014	1.47	11	1	16	16	2	1	6	0	116.1	69	19	19	27	134
<b>TOTAL</b>	<b>2.09</b>	<b>30</b>	<b>6</b>	<b>52</b>	<b>49</b>	<b>7</b>	<b>4</b>	<b>12</b>	<b>0</b>	<b>332.0</b>	<b>240</b>	<b>88</b>	<b>77</b>	<b>52</b>	<b>345</b>

## Kade Scivicque | C • Maurepas, La.

2015 First-Team All-American

2015 Johnny Bench Award Finalist

2015 First-Team All-SEC

2015 CWS All-Tournament Team

2015 SEC All-Defensive Team

### SCIVICQUE'S LSU CAREER STATISTICS

YEAR	AVG	GP	GS	AB	R	H	2B	3B	HR	RBI	BB	SO	SB	ATT
2014	.304	56	52	184	32	56	9	0	7	31	13	19	0	0
2015	.355	60	60	234	33	83	21	0	6	48	15	22	0	0
<b>TOTAL</b>	<b>.333</b>	<b>116</b>	<b>112</b>	<b>418</b>	<b>65</b>	<b>139</b>	<b>30</b>	<b>0</b>	<b>13</b>	<b>79</b>	<b>28</b>	<b>41</b>	<b>0</b>	<b>0</b>

## Alex Lange | RHP • Lee's Summit, Mo.

2015 First-Team All-American

2015 National Freshman Pitcher of the Year

2015 SEC Freshman of the Year

2015 First-Team All-SEC

### LANGE'S LSU CAREER STATISTICS

YEAR	ERA	W	L	APP	GS	CG	SHO	CBO	SV	IP	H	R	ER	BB	SO
2015	1.97	12	0	17	17	2	1	1	0	114.0	87	28	25	46	131



# MAJOR LEAGUE TIGERS

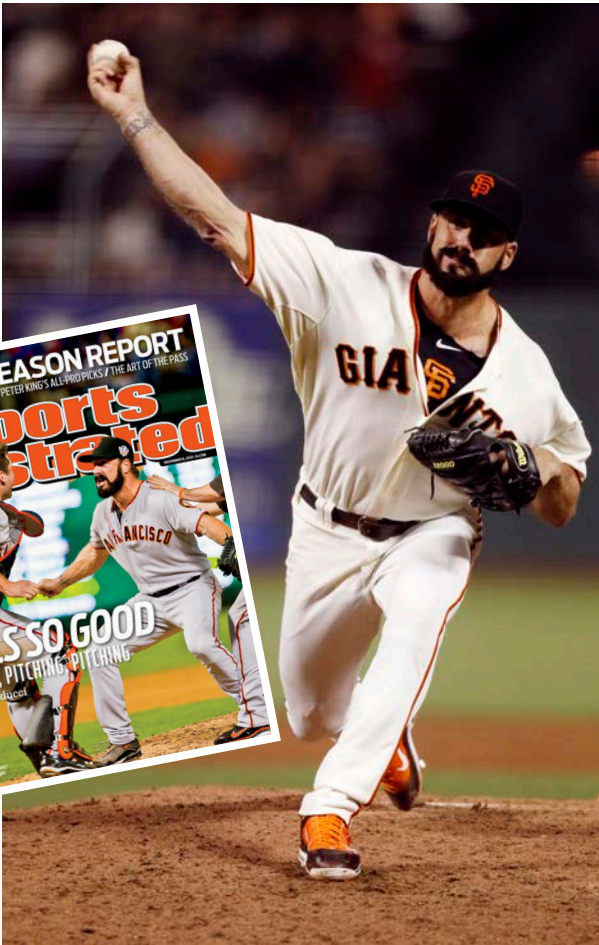

## MLB World Series Champions from LSU

INF Alvin Dark	New York Giants - 1954 (player)
	Oakland Athletics - 1974 (manager)
1B Joe Bill Adcock	Milwaukee Braves - 1957
LHP Mark Guthrie	Minnesota Twins - 1991
LHP Eddie Yarnall	New York Yankees - 1999 and 2000
LHP Randy Keisler	New York Yankees - 2000
RHP Russ Springer	Arizona Diamondbacks - 2001
RHP Curtis Leskanic	Boston Red Sox - 2004
RHP Brian Wilson	San Francisco Giants - 2010 and 2012
INF Mike Fontenot	San Francisco Giants - 2010
LHP Brian Tallet	St. Louis Cardinals - 2011
INF Ryan Theriot	St. Louis Cardinals - 2011
	San Francisco Giants - 2012
RHP Louis Coleman	Kansas City Royals - 2015

## LSU's Major League All-Stars

Connie Ryan, 2B	Boston Braves (NL) - 1944
Alvin Dark, SS	New York Giants (NL) - 1951-52, 1954
Joe Bill Adcock, 1B	Milwaukee Braves (NL) - 1960
Albert Belle, OF	Cleveland Indians (AL) - 1993-96
	Chicago White Sox (AL) - 1997
Paul Byrd, RHP	Philadelphia Phillies (NL) - 1999
Brian Wilson, RHP	San Francisco Giants (NL) - 2008, 2010, 2011
Brad Hawpe, OF	Colorado Rockies (NL) - 2009
Aaron Hill, 2B	Toronto Blue Jays (AL) - 2009
DJ LeMahieu, 2B	Colorado Rockies (NL) - 2015

**Former LSU pitcher Brian Wilson helped lead San Francisco to the 2010 World Championship as the Giants' closer.**



Connie Ryan began his career with the New York Giants and became an All-Star with the Boston Braves.



Sixty-nine former LSU players have reached the major leagues, including 55 Tigers since 1987. LSU has had at least one former player make his MLB debut in 23 of the past 25 seasons. Pictured on page 51 are the former LSU players that have reached the big leagues since 1987.



Aaron Hill



Todd Walker



Brad Hawpe

# LSU MAJOR LEAGUERS SINCE 1987



Kurt Ainsworth



Sean Barker



Albert Belle



Jim Bowie



Paul Byrd



Matt Clark



Louis Coleman



Roy Corcoran



Mike Fontenot



Charlie Furbush



Kevin Gausman



Nick Goody



Rick Greene



Mark Guthrie



Will Harris



Brad Hawpe



Eric Hetzel



Aaron Hill



Trey Hodges



Russ Johnson



Ryan Jorgensen



Randy Keisler



Brandon Larson



Brett Laxton



DJ LeMahieu



Curtis Leskanic



Todd Linden



Mikie Mahtook



Barry Manuel



Ben McDonald



Warren Morris



Lyle Mouton



Aaron Nola



John O'Donoghue



Chad Ogea



Keith Osik



Clay Parker



Anthony Ranaudo



Jeff Reboulet



Armando Rios



Nick Rumbelow



Billy Sadler



Andy Sheets



Mike Sirotko



Greg Smith



Russ Springer



Nick Stavinoha



Brian Tallet



Ryan Theriot



Ryan Verdugo



Jack Voigt



Todd Walker



Brian Wilson



Eddie Yarnall



Shane Youman



Below is a complete listing of Tigers in the Major Leagues, spanning every era of LSU's 123-year baseball history.

### Joe Bill Adcock, OF/1B

Coushatta, La.  
LSU: 1947

#### PLAYER

Cincinnati Reds: 1950-52  
Milwaukee Braves: 1953-62  
Cleveland Indians: 1963  
Los Angeles/California Angels:  
1964-66

#### MANAGER

Cleveland Indians: 1967

### Kurt Ainsworth, RHP

Baton Rouge, La.  
LSU: 1997-99  
San Francisco Giants: 2001-03  
Baltimore Orioles: 2003-04

### A.W. Baird, INF

Cleburne, Texas  
LSU: 1916  
New York Giants: 1917, 1919

### Sean Barker, OF

Bakersfield, Calif.  
LSU: 2001-02  
Colorado Rockies: 2007

### Albert Belle, OF

Shreveport, La.  
LSU: 1985-87  
Cleveland Indians: 1989-96  
Chicago White Sox: 1997-98  
Baltimore Orioles: 1999-2000

### Buddy Blair, 3B

Columbia, Miss.  
LSU: 1933-34, 1936  
Philadelphia Athletics: 1942

### Jim Bowie, 1B

Fairfield, Calif.  
LSU: 1986  
Oakland Athletics: 1994-95

### Paul Byrd, RHP

Louisville, Ky.  
LSU: 1989-91  
New York Mets: 1995-96  
Atlanta Braves: 1997-98  
Philadelphia Phillies: 1998-2001  
Kansas City Royals: 2001-02  
Atlanta Braves: 2003-04  
Los Angeles Angels: 2005  
Cleveland Indians: 2006-08  
Boston Red Sox: 2008-09

### Matt Clark, INF

Fontana, Calif.  
LSU: 2008  
Milwaukee Brewers: 2014

### Louis Coleman, RHP

Schlater, Miss.  
LSU: 2006-09  
Kansas City Royals: 2011-15

### Roy Corcoran, RHP

Slaughter, La.  
LSU: 2001  
Montreal Expos: 2003-04  
Washington Nationals: 2006  
Seattle Mariners: 2008-09

### Walker Cress, P

Ben Hur, Va.  
LSU: 1938-39  
Cincinnati Reds: 1948-49

### Alvin Dark, INF/OF/P

Comanche, Okla.  
LSU: 1943

#### PLAYER

Boston Braves: 1946, 1948-49  
New York Giants: 1950-56  
St. Louis Cardinals: 1956-58  
Chicago Cubs: 1958-59  
Philadelphia Phillies: 1960  
Milwaukee Braves: 1960  
**MANAGER**  
San Francisco Giants: 1961-64  
Kansas City Athletics: 1966-67  
Cleveland Indians: 1968-71  
Oakland Athletics: 1974-75  
San Diego Padres: 1977

### John Fetzer, P

Baton Rouge, La.  
LSU: 1944  
Boston Braves: 1948

### Mike Fontenot, INF

Slidell, La.  
LSU: 2000-01  
Chicago Cubs: 2005, 2007-10  
San Francisco Giants: 2010-11  
Philadelphia Phillies: 2012

### Mark Freeman, P

Memphis, Tenn.  
LSU: 1949-51  
Kansas City Athletics: 1959  
New York Yankees: 1959  
Chicago Cubs: 1960

### Charlie Furbush, LHP

South Portland, Maine  
LSU: 2007  
Detroit Tigers: 2011  
Seattle Mariners: 2011-15

### Kevin Gausman, RHP

Centennial, Colo.  
LSU: 2011-12  
Baltimore Orioles: 2013-15

### Nick Goody, RHP

Orlando, Fla.  
LSU: 2012  
New York Yankees: 2015

### Rick Greene, RHP

Miami, Fla.  
LSU: 1990-92  
Cincinnati Reds: 1999  
Minnesota Twins: 2000

### Mark Guthrie, LHP

Venice, Fla.  
LSU: 1984-87  
Minnesota Twins: 1989-95  
Los Angeles Dodgers: 1995-98  
Boston Red Sox: 1999  
Chicago Cubs: 1999-2000  
Tampa Bay Devil Rays: 2000  
Toronto Blue Jays: 2000  
Oakland Athletics: 2001  
New York Mets: 2002  
Chicago Cubs: 2003

### Will Harris, RHP

Slidell, La.  
LSU: 2003-06  
Colorado Rockies: 2012  
Arizona Diamondbacks: 2013-14  
Houston Astros: 2015

### Brad Hawpe, OF/1B

Fort Worth, Texas  
LSU: 1999-2000  
Colorado Rockies: 2004-10  
Tampa Bay Rays: 2010  
San Diego Padres: 2011  
Los Angeles Angels: 2013

### Eric Hetzel, RHP

Crowley, La.  
LSU: 1985  
Boston Red Sox: 1989-90  
Baltimore Orioles: 1991

### Aaron Hill, INF

Visalia, Calif.  
LSU: 2001-03  
Toronto Blue Jays: 2006-11  
Arizona Diamondbacks: 2011-15

### Trey Hodges, RHP

Spring, Texas  
LSU: 1999-2000  
Atlanta Braves: 2002-03

### Roland B. Howell, P

Napoleonville, La.  
LSU: 1910-12  
St. Louis Cardinals: 1912

### Russ Johnson, SS

Denham Springs, La.  
LSU: 1992-94  
Houston Astros: 1997-2000  
Tampa Bay Devil Rays: 2000-02  
New York Yankees: 2005

### Ryan Jorgensen, C

Kingwood, Texas  
LSU: 2000  
Florida Marlins: 2005  
Cincinnati Reds: 2007-08  
Minnesota Twins: 2008

### Randy Keisler, LHP

Richards, Texas  
LSU: 1998  
New York Yankees: 2000-01  
San Diego Padres: 2003  
Cincinnati Reds: 2005  
Oakland Athletics: 2006  
St. Louis Cardinals: 2007

### Brandon Larson, INF

San Antonio, Texas  
LSU: 1997  
Cincinnati Reds: 2001-04

### Brett Laxton, RHP

Audubon, N.J.  
LSU: 1993-96  
Oakland Athletics: 1999  
Kansas City Royals: 2000

### DJ LeMahieu, INF

Bloomfield Hills, Mich.  
LSU: 2008-09  
Chicago Cubs: 2011-12  
Colorado Rockies: 2012-15

### Curtis Leskanic, RHP

Munhall, Pa.  
LSU: 1988-89  
Colorado Rockies: 1993-99  
Milwaukee Brewers: 2000-03  
Kansas City Royals: 2003-04  
Boston Red Sox: 2004

### Todd Linden, OF

Bremerton, Wash.  
LSU: 2001  
San Francisco Giants: 2003-07  
Florida Marlins: 2007

### Dave Madison, P

Brooksville, Miss.  
LSU: 1941, 1943  
New York Yankees: 1950  
St. Louis Browns: 1952  
Detroit Tigers: 1952-53

### Mikie Mahtook, OF

Lafayette, La.  
LSU: 2009-11  
Tampa Bay Rays: 2015

### Barry Manuel, RHP

Mamou, La.  
LSU: 1985-87  
Texas Rangers: 1991-93  
Baltimore Orioles: 1994  
Montreal Expos: 1995-96  
New York Mets: 1997  
Arizona Diamondbacks: 1998

### Ben McDonald, RHP

Denham Springs, La.  
LSU: 1987-89  
Baltimore Orioles: 1989-95  
Milwaukee Brewers: 1996-97

### Mike Miley, SS

Metairie, La.  
LSU: 1972-74  
California Angels: 1975-76

### Joe Moock, 3B

Plaquemine, La.  
LSU: 1964  
New York Mets: 1967

### Warren Morris, INF

Alexandria, La.  
LSU: 1993-96  
Pittsburgh Pirates: 1999-2001  
Minnesota Twins: 2002  
Detroit Tigers: 2003

### Lyle Mouton, OF

Lafayette, La.  
LSU: 1990-91  
Chicago White Sox: 1995-97  
Baltimore Orioles: 1998  
Milwaukee Brewers: 1999-2000  
Florida Marlins: 2001

### Aaron Nola, RHP

Baton Rouge, La.  
LSU: 2012-14  
Philadelphia Phillies: 2015

### John O'Donoghue, LHP

Elkton, Md.  
LSU: 1988-90  
Baltimore Orioles: 1993-94  
Los Angeles Dodgers: 1994-96

### Chad Ogea, RHP

Lake Charles, La.  
LSU: 1989-91  
Cleveland Indians: 1994-98  
Philadelphia Phillies: 1999  
Tampa Bay Devil Rays: 1999-2000

### Keith Osik, C

Wading River, N.Y.  
LSU: 1988-90  
Pittsburgh Pirates: 1996-2002  
Milwaukee Brewers: 2003  
Baltimore Orioles: 2004  
Washington Nationals: 2005

### Clay Parker, RHP

Grayson, La.  
LSU: 1982-85  
Seattle Mariners: 1987  
New York Yankees: 1988-89  
Detroit Tigers: 1990-91  
Oakland Athletics: 1991

### Anthony Ranaudo, RHP

Jackson, N.J.  
LSU: 2008-10  
Boston Red Sox: 2014  
Texas Rangers: 2015

### Jeff Reboulet, INF

Kettering, Ohio  
LSU: 1985-86  
Minnesota Twins: 1992-96  
Baltimore Orioles: 1997-99  
Kansas City Royals: 2000  
Los Angeles Dodgers: 2001-02  
Pittsburgh Pirates: 2003

### Armando Rios, OF

Carolina, Puerto Rico  
LSU: 1991-93  
San Francisco Giants: 1998-2001  
Pittsburgh Pirates: 2001-02  
Chicago White Sox: 2003

### Nick Rumbelow, RHP

Bullard, Texas  
LSU: 2011-13  
New York Yankees: 2015

### Connie Ryan, INF

New Orleans, La.  
LSU: 1941  
New York Giants: 1942  
Boston Braves: 1943-50  
Cincinnati Reds: 1950-51  
Philadelphia Phillies: 1952-53  
Chicago White Sox: 1953  
Cincinnati Reds: 1953-54

### Billy Sadler, RHP

Pensacola, Fla.  
LSU: 2003  
San Francisco Giants: 2006

### Andy Sheets, INF

St. Amant, La.  
LSU: 1991-92  
Seattle Mariners: 1996-97  
San Diego Padres: 1998  
Anaheim Angels: 1999  
Boston Red Sox: 2000  
Tampa Bay Devil Rays: 2001-02

### Mike Sirotko, LHP

Houston, Texas  
LSU: 1990-93  
Chicago White Sox: 1995-2000

### Greg Smith, LHP

Alexandria, La.  
LSU: 2003-05  
Oakland Athletics: 2008  
Colorado Rockies: 2010

### Russ Springer, RHP

Pollock, La.  
LSU: 1987-89  
New York Yankees: 1992  
California Angels: 1993-95  
Philadelphia Phillies: 1995-96  
Houston Astros: 1997  
Arizona Diamondbacks: 1998  
Atlanta Braves: 1998-99  
Arizona Diamondbacks: 2000-01  
St. Louis Cardinals: 2003  
Houston Astros: 2004-06  
St. Louis Cardinals: 2007-08  
Oakland Athletics: 2009  
Tampa Bay Rays: 2009  
Cincinnati Reds: 2010

### Nick Stavinoha, OF

Houston, Texas  
LSU: 2004-05  
St. Louis Cardinals: 2008-10

### Art Swanson, P

Baton Rouge, La.  
LSU: 1954  
Pittsburgh Pirates: 1955-57

### Brian Tallet, LHP

Bethany, Okla.  
LSU: 1998-2000  
Cleveland Indians: 2002-05  
Toronto Blue Jays: 2006-11  
St. Louis Cardinals: 2011

### Ryan Theriot, INF

Baton Rouge, La.  
LSU: 1999-2001  
Chicago Cubs: 2005-10  
Los Angeles Dodgers: 2010  
St. Louis Cardinals: 2011  
San Francisco Giants: 2012

### Ryan Verdugo, LHP

Lake Stevens, Wash.  
LSU: 2008  
Kansas City Royals: 2012

### Jack Voigt, OF

Venice, Fla.  
LSU: 1985-87  
Baltimore Orioles: 1992-95  
Texas Rangers: 1995-96  
Milwaukee Brewers: 1997  
Texas Rangers: 1998  
Oakland Athletics: 1998

### Todd Walker, INF

Bossier City, La.  
LSU: 1992-94  
Minnesota Twins: 1996-2000  
Colorado Rockies: 2000-01  
Cincinnati Reds: 2001-02  
Boston Red Sox: 2003  
Chicago Cubs: 2004-06  
San Diego Padres: 2006  
Oakland Athletics: 2007

### Randy Wiles, LHP

New Orleans, La.  
LSU: 1970-73  
Chicago White Sox: 1977

### Brian Wilson, RHP

Londonderry, N.H.  
LSU: 2001-03  
San Francisco Giants: 2006-12  
Los Angeles Dodgers: 2013-14

### Eddie Yarnall, LHP

Coral Springs, Fla.  
LSU: 1994-96  
New York Yankees: 1999-2000  
Cincinnati Reds: 2000-01

### Shane Youman, LHP

New Iberia, La.  
LSU: 1998-2001  
Pittsburgh Pirates: 2006-07

## Kurt Ainsworth RHP

YEAR	G-GS	W-L	ERA	SV	CG	SHO	IP	H	R	ER	BB	SO
1998	6-0	0-0	4.50	0	0	0	8.0	10	5	4	7	14
1999	22-19	13-6	3.45	1	5	2	130.1	114	65	50	48	157
<b>TOTALS</b>	<b>28-19</b>	<b>13-6</b>	<b>3.51</b>	<b>1</b>	<b>5</b>	<b>2</b>	<b>138.1</b>	<b>124</b>	<b>70</b>	<b>54</b>	<b>55</b>	<b>171</b>

## Sean Barker OF

YEAR	AVG	GP-GS	AB	R	H	2B	3B	HR	RBI	BB	SO	SB-ATT
200	.338	38-21	80	24	27	7	1	3	16	14	14	4-5
2002	.382	66-66	267	47	102	16	0	8	62	22	42	24-28
<b>TOTAL</b>	<b>.372</b>	<b>104-87</b>	<b>347</b>	<b>71</b>	<b>129</b>	<b>23</b>	<b>1</b>	<b>11</b>	<b>78</b>	<b>36</b>	<b>56</b>	<b>28-33</b>

## Albert Belle OF

YEAR	AB	R	H	RBI	AVG.	2B	3B	HR	TB	SPCT.	BB	SO	SB
1985	150	32	41	40	.273	9	3	7	76	.507	20	35	2
1986	243	63	86	66	.354	13	5	21	172	.708	40	55	17
1987	192	62	67	66	.349	8	3	21	144	.750	49	50	19
<b>TOTALS</b>	<b>585</b>	<b>157</b>	<b>194</b>	<b>172</b>	<b>.332</b>	<b>32</b>	<b>11</b>	<b>49</b>	<b>392</b>	<b>.670</b>	<b>109</b>	<b>140</b>	<b>38</b>

## Jim Bowie 1B

YEAR	AB	R	H	RBI	AVG.	2B	3B	HR	TB	SPCT.	BB	SO	SB
1986	244	63	88	62	.361	18	2	16	158	.648	40	28	7

## Paul Byrd RHP

YEAR	G-GS	W-L	ERA	SV	CG	SHO	IP	H	R	ER	BB	SO
1989	27-10	6-2	3.38	1	0	0	90.7	70	46	34	45	73
1990	29-19	17-6	3.84	1	6	1	140.7	147	74	60	52	130
1991	21-18	8-3	4.66	2	1	0	102.3	113	64	53	50	116
<b>TOTALS</b>	<b>77-44</b>	<b>31-11</b>	<b>3.86</b>	<b>4</b>	<b>7</b>	<b>1</b>	<b>333.7</b>	<b>330</b>	<b>184</b>	<b>147</b>	<b>147</b>	<b>319</b>

## Matt Clark 1B

YEAR	AVG	GP	GS	AB	R	H	2B	3B	HR	RBI	TB	SLG%	BB	SO	SB-ATT
2008	.344	65	64	227	57	78	17	0	28	64	179	.789	40	61	1-1

## Louis Coleman RHP

YEAR	ERA	W	L	APP	GS	CG	SHO	CBO	SV	IP	H	R	ER	BB	SO
2006	6.14	5	6	15	13	0	0	0	0	80.2	95	60	55	33	50
2007	5.59	2	3	22	4	0	0	0	4	46.2	60	33	29	10	49
2008	1.95	8	1	23	3	0	0	0	2	55.1	45	15	12	10	62
2009	2.93	14	2	25	16	2	1	2	0	129.0	108	48	42	23	142
<b>TOTAL</b>	<b>3.99</b>	<b>29</b>	<b>12</b>	<b>85</b>	<b>36</b>	<b>2</b>	<b>1</b>	<b>2</b>	<b>6</b>	<b>311.2</b>	<b>308</b>	<b>156</b>	<b>138</b>	<b>76</b>	<b>303</b>

## Roy Corcoran RHP

YEAR	G-GS	W-L	ERA	SV	CG	SHO	IP	H	R	ER	BB	SO
2001	28-3	8-4	5.48	0	0	0	69.0	67	47	42	31	62

## Mike Fontenot 2B

YEAR	GP-GS	AB	R	H	AVG	2B	3B	HR	RBI	BB	SO	SB-ATT
2000	69-69	292	93	103	.353	13	3	17	64	41	65	8-9
2001	59-57	221	64	75	.339	13	0	14	50	40	45	7-11
<b>TOTAL</b>	<b>128-126</b>	<b>513</b>	<b>157</b>	<b>178</b>	<b>.347</b>	<b>26</b>	<b>3</b>	<b>31</b>	<b>114</b>	<b>81</b>	<b>110</b>	<b>15-20</b>

## Charlie Furbush LHP

YEAR	ERA	W	L	APP	GS	CG	SHO	CBO	SV	IP	H	R	ER	BB	SO
2007	4.95	3	9	16	16	0	0	0	0	87.1	104	63	48	37	88

## Kevin Gausman RHP

YEAR	ERA	W	L	APP	GS	CG	SHO	CBO	SV	IP	H	R	ER	BB	SO
2011	3.51	5	6	14	14	1	1	0	0	89.2	70	37	35	23	86
2012	2.77	12	2	18	17	2	0	2	0	123.2	106	42	38	28	135
<b>TOTAL</b>	<b>3.08</b>	<b>17</b>	<b>8</b>	<b>32</b>	<b>31</b>	<b>3</b>	<b>1</b>	<b>2</b>	<b>0</b>	<b>213.1</b>	<b>176</b>	<b>79</b>	<b>73</b>	<b>51</b>	<b>221</b>

## Rick Greene RHP

YEAR	G-GS	W-L	ERA	SV	CG	SHO	IP	H	R	ER	BB	SO
1990	34-2	1-3	4.30	7	0	0	67	81	42	32	28	38
1991	41-0	7-2	3.17	14	0	0	48.1	37	19	17	23	51
1992	28-0	5-3	3.02	8	0	0	53.2	38	19	18	25	62
<b>TOTALS</b>	<b>103-2</b>	<b>13-8</b>	<b>3.57</b>	<b>29</b>	<b>0</b>	<b>0</b>	<b>169</b>	<b>156</b>	<b>80</b>	<b>67</b>	<b>76</b>	<b>151</b>

## Nick Goody RHP

YEAR	ERA	W	L	APP	GS	CG	SHO	CBO	SV	IP	H	R	ER	BB	SO
2012	2.67	1	2	35	0	0	0	3	11	33.2	28	11	10	4	45

## Mark Guthrie LHP

YEAR	G-GS	CG	W-L	ERA	IP	H	R	ER	BB	SO	HB	WP	SHO	SV
1984	10-3	1	3-0	2.00	36	27	15	8	18	46	0	2	0	1
1985	26-8	0	6-8	3.39	77.3	72	37	29	32	76	0	4	0	3
1986	25-22	4	9-2	4.24	123.3	121	70	58	59	122	3	7	1	3
1987	21-14	1	8-4	2.61	82.7	63	38	24	28	69	5	4	0	0
<b>TOTALS</b>	<b>82-47</b>	<b>6</b>	<b>26-14</b>	<b>3.35</b>	<b>319.3</b>	<b>283</b>	<b>160</b>	<b>119</b>	<b>137</b>	<b>313</b>	<b>8</b>	<b>17</b>	<b>1</b>	<b>7</b>

## Will Harris RHP

YEAR	ERA	W	L	APP	GS	CG	SHO	CBO	SV	IP	H	R	ER	BB	SO
2004	3.00	0	0	3	0	0	0	0	0	3.0	4	1	1	3	2
2006	3.79	1	2	13	0	0	0	0	4	19.0	17	9	8	7	20
<b>TOTAL</b>	<b>3.68</b>	<b>1</b>	<b>2</b>	<b>16</b>	<b>0</b>	<b>0</b>	<b>0</b>	<b>0</b>	<b>4</b>	<b>22.0</b>	<b>21</b>	<b>10</b>	<b>9</b>	<b>10</b>	<b>22</b>

## Brad Hawpe OF/1B

YEAR	G	AB	R	H	AVG.	2B	3B	HR	RBI	BB	SO	SB-SBA
1999	31	117	27	38	.325	8	0	12	30	8	25	0-0
2000	69	287	71	104	.362	36	1	12	84	42	44	1-1
<b>TOTALS</b>	<b>100</b>	<b>404</b>	<b>98</b>	<b>142</b>	<b>.351</b>	<b>44</b>	<b>1</b>	<b>24</b>	<b>114</b>	<b>50</b>	<b>69</b>	<b>1-1</b>



Kurt Ainsworth



Mark Guthrie



Trey Hodges





Curtis Leskanic

### Eric Hetzel RHP

YEAR	A	GS	CG	W	L	ERA	IP	H	R	ER	BB	SO	HB	WP	BK	SHO	SV
1985	23	17	2	10	4	3.77	105	86	53	44	60	99	2	8	1	0	0

### Aaron Hill SS

YEAR	G-GS	AB	R	H	AVG.	2B	3B	HR	RBI	BB	SO	SB-SBA
2001	46-34	134	27	40	.299	5	1	5	36	15	17	6-7
2002	56-54	222	46	73	.329	18	2	9	47	20	20	10-11
2003	68-68	265	68	95	.358	27	4	9	67	47	21	9-11
<b>TOTAL</b>	<b>170-156</b>	<b>621</b>	<b>141</b>	<b>208</b>	<b>.335</b>	<b>50</b>	<b>7</b>	<b>23</b>	<b>150</b>	<b>82</b>	<b>58</b>	<b>25-29</b>

### Trey Hodges RHP

YEAR	G-GS	W-L	ERA	SV	CG	SHO	IP	H	R	ER	BB	SO
1999	13-7	3-2	7.08	0	0	0	34.1	50	31	27	8	38
2000	20-6	5-2	5.25	2	0	0	60.0	79	42	35	23	52
<b>TOTALS</b>	<b>33-13</b>	<b>8-4</b>	<b>5.92</b>	<b>2</b>	<b>0</b>	<b>0</b>	<b>94.1</b>	<b>129</b>	<b>73</b>	<b>62</b>	<b>31</b>	<b>90</b>

### Russ Johnson SS

YEAR	G	AB	R	H	AVG.	2B	3B	HR	RBI	BB	SO	SB
1992	63	240	61	81	.338	16	3	7	49	29	35	16
1993	71	259	83	92	.355	18	3	8	58	67	24	19
1994	66	234	72	96	.410	26	4	17	74	67	25	26
<b>TOTALS</b>	<b>200</b>	<b>733</b>	<b>216</b>	<b>269</b>	<b>.367</b>	<b>60</b>	<b>10</b>	<b>32</b>	<b>181</b>	<b>163</b>	<b>84</b>	<b>61</b>

### Ryan Jorgensen C

YEAR	G	AB	R	H	AVG.	2B	3B	HR	RBI	BB	SO	SB-A
2000	44	116	23	35	.302	13	1	4	23	15	27	3-4

### Randy Keisler LHP

YEAR	ERA	W-L	G	GS	CG	SHO	SV	IP	H	R	ER	BB	SO
1998	4.61	9-5	27	12	2	1	2	99.2	97	65	51	33	135

### Brandon Larson INF

YEAR	G	AB	R	H	AVG.	2B	3B	HR	RBI	BB	SO	SB
1997	69	289	82	110	.381	16	2	40	118	21	57	9

### Brett Laxton RHP

YEAR	G-GS	W-L	ERA	SV	CG	SHO	IP	H	R	ER	BB	SO
1993	19-17	12-1	1.98	0	5	1	109	67	32	24	47	98
1994	14-14	4-5	4.36	0	1	0	66	63	46	32	38	54
1995	13-13	4-4	4.37	0	0	0	68	65	44	33	42	65
1996	14-12	8-2	3.54	0	0	0	56	50	29	22	28	55
<b>TOTALS</b>	<b>60-56</b>	<b>28-12</b>	<b>3.34</b>	<b>0</b>	<b>6</b>	<b>1</b>	<b>299</b>	<b>245</b>	<b>151</b>	<b>111</b>	<b>155</b>	<b>272</b>

### DJ LeMahieu INF

YEAR	AVG	GP	GS	AB	R	H	2B	3B	HR	RBI	BB	HBP	SO	SB	ATT
2008	.337	68	67	258	56	87	11	1	6	44	20	3	31	10	11
2009	.350	72	72	274	57	96	13	4	5	43	31	5	41	12	16
<b>TOTAL</b>	<b>.344</b>	<b>140</b>	<b>139</b>	<b>532</b>	<b>113</b>	<b>183</b>	<b>24</b>	<b>5</b>	<b>11</b>	<b>87</b>	<b>51</b>	<b>8</b>	<b>72</b>	<b>22</b>	<b>27</b>

### Curtis Leskanic RHP

YEAR	G-GS	W-L	ERA	SV	CG	SHO	IP	H	R	ER	BB	SO
1988	2-0	0-0	0.00	0	0	0	1.3	1	0	0	1	2
1989	29-15	15-2	3.19	3	1	0	115.7	102	54	41	51	120
<b>TOTALS</b>	<b>31-15</b>	<b>15-2</b>	<b>3.15</b>	<b>3</b>	<b>1</b>	<b>0</b>	<b>117.0</b>	<b>103</b>	<b>54</b>	<b>41</b>	<b>52</b>	<b>122</b>

### Todd Linden OF

YEAR	G-GS	AB	R	H	AVG.	2B	3B	HR	RBI	BB	SO	SB-SBA
2001	66-65	256	65	80	.312	14	1	20	76	26	49	9-11

### Mikie Mahtook OF

YEAR	AVG	GP	GS	AB	R	H	2B	3B	HR	RBI	BB	HBP	SO	SB	ATT
2009	.316	63	49	196	41	62	8	3	7	38	14	7	41	9	13
2010	.335	61	61	239	68	80	19	4	14	50	38	5	54	22	32
2011	.383	56	56	196	61	75	12	5	14	56	41	5	32	29	38
<b>TOTAL</b>	<b>.344</b>	<b>180</b>	<b>166</b>	<b>631</b>	<b>170</b>	<b>217</b>	<b>39</b>	<b>12</b>	<b>35</b>	<b>144</b>	<b>93</b>	<b>17</b>	<b>127</b>	<b>60</b>	<b>83</b>

### Barry Manuel RHP

YEAR	G-GS	W-L	ERA	SV	CG	SHO	IP	H	R	ER	BB	SO
1985	1-0	0-0	0.00	0	0	0	2.0	0	0	0	5	2
1986	41-0	10-3	2.37	9	0	0	72.7	41	23	19	46	91
1987	32-0	5-2	2.83	9	0	0	60.3	39	23	19	43	72
<b>TOTALS</b>	<b>74-0</b>	<b>15-5</b>	<b>2.53</b>	<b>18</b>	<b>0</b>	<b>0</b>	<b>135.0</b>	<b>80</b>	<b>46</b>	<b>38</b>	<b>94</b>	<b>165</b>

### Ben McDonald RHP

YEAR	G-GS	W-L	ERA	SV	CG	SHO	IP	H	R	ER	BB	SO
1987	14-4	2-3	4.06	1	0	0	37.7	43	19	17	4	27
1988	22-14	13-7	2.65	1	10	0	118.7	96	46	35	27	144
1989	26-21	14-4	3.49	4	8	3	152.3	124	68	59	40	202
<b>TOTALS</b>	<b>62-39</b>	<b>29-14</b>	<b>3.24</b>	<b>6</b>	<b>18</b>	<b>3</b>	<b>308.7</b>	<b>263</b>	<b>133</b>	<b>111</b>	<b>71</b>	<b>373</b>



Todd Linden



Warren Morris

## Warren Morris INF

YEAR	G	AB	R	H	AVG.	2B	3B	HR	RBI	BB	SO	SB
1994	64	229	58	65	.284	7	0	4	33	51	45	9
1995	64	252	70	93	.369	17	3	8	50	49	31	18
1996	28	75	24	30	.400	3	0	1	19	11	12	4
<b>TOTALS</b>	<b>156</b>	<b>556</b>	<b>152</b>	<b>188</b>	<b>.338</b>	<b>27</b>	<b>3</b>	<b>13</b>	<b>102</b>	<b>111</b>	<b>88</b>	<b>31</b>

## Lyle Mouton OF

YEAR	AB	R	H	RBI	AVG.	2B	3B	HR	TB	SPCT.	BB	SO	SB
1990	174	44	61	41	.351	23	6	9	111	.638	33	39	5
1991	249	79	88	62	.355	17	2	13	148	.597	52	44	20
<b>TOTALS</b>	<b>422</b>	<b>122</b>	<b>149</b>	<b>103</b>	<b>.353</b>	<b>40</b>	<b>8</b>	<b>22</b>	<b>259</b>	<b>.614</b>	<b>85</b>	<b>83</b>	<b>25</b>

## Aaron Nola RHP

YEAR	ERA	W	L	APP	GS	CG	SHO	CBO	SV	IP	H	R	ER	BB	SO
2012	3.61	7	4	19	16	0	0	4	0	89.2	88	39	36	7	89
2013	1.57	12	1	17	17	5	3	2	0	126.0	83	30	22	18	122
2014	1.47	11	1	16	16	2	1	6	0	116.1	69	19	19	27	134
<b>TOTAL</b>	<b>2.09</b>	<b>30</b>	<b>6</b>	<b>52</b>	<b>49</b>	<b>7</b>	<b>4</b>	<b>12</b>	<b>0</b>	<b>332.0</b>	<b>240</b>	<b>88</b>	<b>77</b>	<b>52</b>	<b>345</b>

## John O'Donoghue LHP

YEAR	G-GS	W-L	ERA	SV	CG	SHO	IP	H	R	ER	BB	SO
1988	10-2	1-0	3.78	3	0	0	16.7	12	13	7	23	21
1989	12-6	3-1	4.99	1	0	0	30.7	34	23	17	27	32
1990	20-18	12-3	2.88	0	2	1	109.3	118	46	35	27	85
<b>TOTALS</b>	<b>42-26</b>	<b>16-4</b>	<b>3.39</b>	<b>4</b>	<b>2</b>	<b>1</b>	<b>156.7</b>	<b>164</b>	<b>82</b>	<b>59</b>	<b>77</b>	<b>138</b>

## Chad Ogea RHP

YEAR	G-GS	W-L	ERA	SV	CG	SHO	IP	H	R	ER	BB	SO
1989	16-2	2-0	2.56	0	0	0	31.7	19	11	9	15	33
1990	23-20	14-2	3.62	0	5	0	131.7	100	64	53	44	123
1991	25-20	14-5	3.08	1	1	0	131.3	117	59	45	48	140
<b>TOTALS</b>	<b>64-42</b>	<b>30-7</b>	<b>3.27</b>	<b>1</b>	<b>6</b>	<b>0</b>	<b>294.7</b>	<b>236</b>	<b>134</b>	<b>107</b>	<b>107</b>	<b>296</b>

## Keith Osik C

YEAR	AB	R	H	RBI	AVG.	2B	3B	HR	TB	SPCT.	BB	SO	SB
1988	145	18	27	23	.186	7	1	2	42	.290	24	22	2
1989	262	58	78	37	.298	14	1	3	103	.393	39	27	4
1990	268	60	91	65	.340	23	4	8	146	.545	45	35	15
<b>TOTALS</b>	<b>675</b>	<b>136</b>	<b>196</b>	<b>125</b>	<b>.290</b>	<b>44</b>	<b>6</b>	<b>13</b>	<b>291</b>	<b>.431</b>	<b>108</b>	<b>84</b>	<b>21</b>

## Clay Parker RHP

YEAR	A	GS	CG	W	L	ERA	IP	H	R	ER	BB	SO	HB	WP	BK	SHO	SV
1982	18	9	4	4	4	4.96	65.3	61	50	36	50	42	1	4	-	1	-
1983	13	8	1	0	5	8.20	45	58	48	41	35	40	3	1	-	0	-
1984	21	13	4	7	5	4.04	91.3	95	56	41	30	67	2	6	-	0	-
1985	21	15	4	8	2	4.13	94.3	99	54	43	34	98	5	9	1	1	1
<b>TOTALS</b>	<b>73</b>	<b>45</b>	<b>13</b>	<b>19</b>	<b>16</b>	<b>4.90</b>	<b>296</b>	<b>313</b>	<b>208</b>	<b>161</b>	<b>149</b>	<b>247</b>	<b>11</b>	<b>20</b>	<b>1</b>	<b>2</b>	<b>1</b>

## Jeff Reboulet INF

YEAR	AB	R	H	RBI	AVG.	2B	3B	HR	TB	SPCT.	BB	SO	SB
1985	211	58	65	33	.308	11	2	5	95	.450	46	33	34
1986	254	63	74	38	.291	19	4	2	107	.421	47	29	24
<b>TOTALS</b>	<b>465</b>	<b>121</b>	<b>139</b>	<b>71</b>	<b>.299</b>	<b>30</b>	<b>6</b>	<b>7</b>	<b>202</b>	<b>.434</b>	<b>93</b>	<b>62</b>	<b>58</b>

## Anthony Ranaudo RHP

YEAR	ERA	W	L	APP	GS	CG	SHO	CBO	SV	IP	H	R	ER	BB	SO
2008	0.00	1	0	8	1	0	0	1	0	12.0	5	3	0	6	13
2009	3.04	12	3	19	19	0	0	0	0	124.1	93	49	42	50	159
2010	7.32	5	3	15	11	0	0	0	0	51.2	60	45	42	27	54
<b>TOTAL</b>	<b>4.02</b>	<b>18</b>	<b>6</b>	<b>42</b>	<b>31</b>	<b>0</b>	<b>0</b>	<b>1</b>	<b>0</b>	<b>188.0</b>	<b>158</b>	<b>97</b>	<b>84</b>	<b>83</b>	<b>226</b>

## Armando Rios OF

YEAR	G	AB	R	H	AVG.	2B	3B	HR	RBI	BB	SO	SB
1991	59	136	40	41	.301	11	0	4	20	33	21	4
1992	58	197	49	47	.239	9	1	7	40	46	41	12
1993	70	235	71	75	.319	13	4	9	61	64	33	20
<b>TOTALS</b>	<b>187</b>	<b>568</b>	<b>160</b>	<b>63</b>	<b>.278</b>	<b>33</b>	<b>5</b>	<b>20</b>	<b>101</b>	<b>143</b>	<b>95</b>	<b>36</b>

## Nick Rumbelow RHP

YEAR	ERA	W	L	APP	GS	CG	SHO	CBO	SV	IP	H	R	ER	BB	SO
2011	4.85	2	0	10	0	0	0	0	0	13.0	11	9	7	11	16
2012	3.65	0	0	29	0	0	0	4	0	24.2	22	10	10	14	34
2013	3.31	1	0	31	1	0	0	3	0	32.2	24	12	12	15	36
<b>TOTAL</b>	<b>3.71</b>	<b>3</b>	<b>0</b>	<b>70</b>	<b>1</b>	<b>0</b>	<b>0</b>	<b>7</b>	<b>0</b>	<b>70.1</b>	<b>57</b>	<b>31</b>	<b>29</b>	<b>40</b>	<b>86</b>

## Billy Sadler RHP

YEAR	G-GS	W-L	ERA	SV	CG	SHO	IP	H	R	ER	BB	SO
2003	28-1	1-2	3.89	4	0	0	44.0	36	27	19	27	57

## Andy Sheets SS

YEAR	AB	R	H	RBI	AVG.	2B	3B	HR	TB	SPCT.	BB	SO	SB
1991	238	48	65	42	.273	11	4	3	93	.391	39	45	9
1992	265	54	85	43	.321	17	1	7	125	.472	29	50	7
<b>TOTALS</b>	<b>503</b>	<b>102</b>	<b>150</b>	<b>85</b>	<b>.298</b>	<b>28</b>	<b>5</b>	<b>10</b>	<b>218</b>	<b>.433</b>	<b>68</b>	<b>95</b>	<b>16</b>

## Mike Sirotko LHP

YEAR	G-GS	W-L	ERA	SV	CG	SHO	IP	H	R	ER	BB	SO
1990	21-1	1-2	3.12	1	0	0	49.0	51	22	17	24	53
1991	31-1	11-0	2.80	1	2	1	99.7	86	41	31	43	96
1992	22-10	6-3	4.48	2	0	0	78.3	77	50	39	26	72
1993	13-16	12-6	1.99	0	10	2	145.0	121	42	32	35	105
<b>TOTALS</b>	<b>97-42</b>	<b>30-11</b>	<b>2.88</b>	<b>4</b>	<b>12</b>	<b>3</b>	<b>372.0</b>	<b>335</b>	<b>155</b>	<b>119</b>	<b>128</b>	<b>326</b>

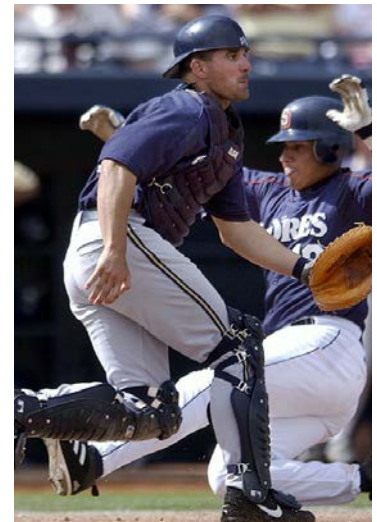

Keith Osik

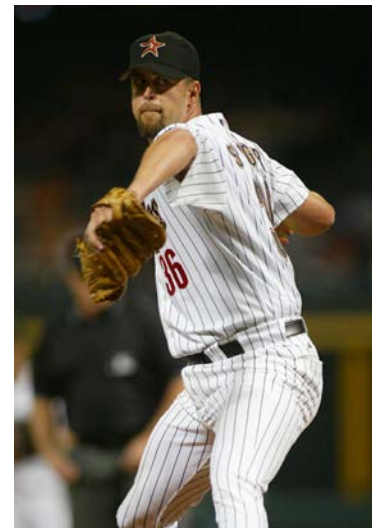

Russ Springer



Brian Tallet





Ryan Theriot

### Greg Smith LHP

YEAR	ERA	W	L	APP	GS	CG	SHO	SV	IP	H	R	ER	BB	SO
2003	4.01	0	2	17	0	0	0	1	33.2	39	26	15	7	30
2004	2.35	2	0	22	0	0	0	1	30.2	26	8	8	13	35
2005	2.60	10	3	17	16	3	2	0	104.0	99	40	30	25	82
<b>TOTAL</b>	<b>2.83</b>	<b>12</b>	<b>5</b>	<b>56</b>	<b>16</b>	<b>3</b>	<b>2</b>	<b>2</b>	<b>168.1</b>	<b>164</b>	<b>74</b>	<b>53</b>	<b>45</b>	<b>147</b>

### Russ Springer RHP

YEAR	G-GS	W-L	ERA	SV	CG	SHO	IP	H	R	ER	BB	SO
1987	14-6	3-0	4.43	0	0	0	42.7	33	28	21	28	68
1988	21-15	7-7	2.95	4	4	0	119	98	48	39	73	156
1989	21-14	9-3	3.49	2	1	0	90.3	75	43	35	40	89
<b>TOTALS</b>	<b>56-35</b>	<b>19-10</b>	<b>3.39</b>	<b>6</b>	<b>5</b>	<b>0</b>	<b>252</b>	<b>206</b>	<b>119</b>	<b>95</b>	<b>141</b>	<b>313</b>

### Nick Stavinoha OF

YEAR	AVG	GP	GS	AB	R	H	2B	3B	HR	RBI	BB	SO	SB	ATT
2004	.323	59	58	232	46	75	17	1	8	42	16	33	3	5
2005	.370	62	60	257	50	95	23	1	18	65	17	20	5	6
<b>TOTAL</b>	<b>.348</b>	<b>121</b>	<b>118</b>	<b>489</b>	<b>96</b>	<b>170</b>	<b>40</b>	<b>2</b>	<b>26</b>	<b>107</b>	<b>33</b>	<b>53</b>	<b>8</b>	<b>11</b>

### Brian Tallet LHP

YEAR	G-GS	W-L	ERA	SV	CG	SHO	IP	H	R	ER	BB	SO
1999	19-12	3-4	5.01	0	0	0	59.1	59	41	33	30	60
2000	25-21	15-3	3.52	1	3	3	143.1	132	74	56	57	134
<b>TOTALS</b>	<b>44-33</b>	<b>18-7</b>	<b>3.95</b>	<b>1</b>	<b>3</b>	<b>3</b>	<b>202.2</b>	<b>191</b>	<b>115</b>	<b>89</b>	<b>87</b>	<b>194</b>

### Ryan Theriot SS

YEAR	AVG	GP-GS	AB	R	H	2B	3B	HR	RBI	BB	SO	SB-ATT
1999	.322	65-65	242	55	78	11	3	2	41	52	33	13-20
2000	.305	69-69	275	68	84	14	3	2	41	57	30	7-10
2001	.353	67-67	266	67	94	18	3	1	48	48	35	17-20
<b>TOTAL</b>	<b>.327</b>	<b>201-201</b>	<b>783</b>	<b>190</b>	<b>256</b>	<b>43</b>	<b>9</b>	<b>5</b>	<b>130</b>	<b>157</b>	<b>98</b>	<b>37-50</b>

### Ryan Verdugo LHP

YEAR	ERA	W	L	APP	GS	CG	SHO	CBO	SV	IP	H	R	ER	BB	SO
2008	4.12	9	4	20	18	1	0	1	0	96.0	95	51	44	37	85

### Jack Voigt OF

YEAR	AB	R	H	RBI	AVG.	2B	3B	HR	TB	SPCT.	BB	SO	SB
1985	8	2	2	3	.250	0	0	0	2	.250	1	3	0
1986	128	28	37	32	.289	8	0	9	72	.563	28	28	6
1987	248	63	73	61	.294	12	3	16	139	.560	42	62	12
<b>TOTALS</b>	<b>384</b>	<b>93</b>	<b>112</b>	<b>96</b>	<b>.292</b>	<b>20</b>	<b>3</b>	<b>25</b>	<b>213</b>	<b>.555</b>	<b>71</b>	<b>93</b>	<b>18</b>

### Todd Walker 2B

YEAR	AB	R	H	RBI	AVG.	2B	3B	HR	TB	SPCT.	BB	SO	SB
1992	250	72	100	76	.400	21	3	12	163	.652	38	28	18
1993	276	85	109	102	.395	17	11	22	214	.775	49	35	14
1994	257	77	101	68	.393	23	1	18	180	.700	52	28	19
<b>TOTALS</b>	<b>783</b>	<b>234</b>	<b>310</b>	<b>246</b>	<b>.396</b>	<b>61</b>	<b>15</b>	<b>52</b>	<b>557</b>	<b>.711</b>	<b>139</b>	<b>91</b>	<b>51</b>

### Brian Wilson RHP

YEAR	G-GS	W-L	ERA	SV	CG	SHO	IP	H	R	ER	BB	SO
2001	20-4	3-2	5.67	3	0	0	39.2	40	28	25	20	22
2002	23-10	10-5	3.54	2	2	1	94.0	112	50	37	31	71
2003	8-8	5-3	3.38	0	1	1	50.2	60	23	19	13	35
<b>TOTAL</b>	<b>51-22</b>	<b>18-10</b>	<b>3.95</b>	<b>5</b>	<b>3</b>	<b>2</b>	<b>184.1</b>	<b>212</b>	<b>101</b>	<b>81</b>	<b>64</b>	<b>128</b>

### Eddie Yarnall LHP

YEAR	G-GS	W-L	ERA	SV	CG	SHO	IP	H	R	ER	BB	SO
1994	5-5	0-0	10.95	0	0	0	12.1	12	16	15	10	17
1995	16-10	5-0	3.45	0	1	0	60	46	29	23	36	87
1996	19-17	11-1	2.38	0	3	0	124.2	89	37	33	52	156
<b>TOTALS</b>	<b>40-32</b>	<b>16-1</b>	<b>3.24</b>	<b>0</b>	<b>4</b>	<b>0</b>	<b>197</b>	<b>147</b>	<b>82</b>	<b>71</b>	<b>98</b>	<b>260</b>

### Shane Youman LHP

YEAR	G-GS	W-L	ERA	SV	CG	SHO	IP	H	R	ER	BB	SO
1999	4-1	0-0	3.52	0	0	0	7.2	7	5	3	8	4
2000	28-0	3-0	4.55	1	0	0	31.2	31	23	16	20	25
2001	18-10	3-2	5.17	1	0	0	54.0	67	39	31	33	33
<b>TOTAL</b>	<b>50-11</b>	<b>6-2</b>	<b>4.82</b>	<b>2</b>	<b>0</b>	<b>0</b>	<b>93.1</b>	<b>105</b>	<b>67</b>	<b>50</b>	<b>61</b>	<b>62</b>



Eddie Yarnall



Shane Youman

YEAR	PLAYER	POSITION	ROUND	TEAM
1965	Joe Moock	SS	3rd	New York Mets
1966	Bruce Baudier	RHP	31st	Washington Senators
1967	Bruce Baudier	RHP	5th	New York Yankees
	Richard Hicks	RHP	6th	Washington Senators
1968	Richard Hicks	RHP	4th *	Houston Astros
	William Hunt	SS	7th *	Baltimore Orioles
1969	William Hunt	SS	9th *	Cleveland Indians
1970	Bill Bright	OF	2nd *	St. Louis Cardinals
1972	Joel Sexton	RHP	27th	Pittsburgh Pirates
1973	Randy Wiles	LHP	5th	St. Louis Cardinals
1974	Mike Miley	SS	1st	California Angels
1975	Guy Hollingsworth	LHP	16th	San Diego Padres
	Pat Moock	RHP	22nd	Texas Rangers
1976	Wally McMakin	RHP	23rd	Minnesota Twins
	Paul Stefan	RHP	24th	Chicago White Sox
	Frank Toups	INF	26th	Cleveland Indians
1979	Duane Dewey	C/1B	1st *	Kansas City Royals
1982	Billy Wiesler	OF	14th	California Angels
	Billy Donathon	RHP	15th	St. Louis Cardinals
1983	Cal Santarelli	RHP	3rd	Cleveland Indians
	Ronnie Robbins	RHP	14th	Toronto Blue Jays
1984	Mark Howie	SS	3rd	Oakland Athletics
	Tim Sossamon	OF	12th	St. Louis Cardinals
	Tim Schneider	3B	15th	Seattle Mariners
	Mark Cooper	C	16th	Toronto Blue Jays
	Clay Parker	RHP	21st	Minnesota Twins
1985	Eric Hetzel	RHP	1st *	Boston Red Sox
	Robbie Smith	RHP	4th	Minnesota Twins
	Marty Lanoux	3B	13th	Minnesota Twins
	Clay Parker	RHP	15th	Seattle Mariners
	Jeff Reboulet	SS	26th	Houston Astros
1986	Mark Guthrie	LHP	4th	St. Louis Cardinals
	Jeff Reboulet	SS	10th	Minnesota Twins
	Rob Leary	C	12th	Montreal Expos
	Jeff Yurtin	3B	12th	San Diego Padres
	Jim Bowie	1B	12th	Seattle Mariners
1987	Albert Belle	OF	2nd	Cleveland Indians
	Barry Manuel	RHP	2nd	Texas Rangers
	Gregg Patterson	LHP	5th	Chicago Cubs
	Mark Guthrie	LHP	7th	Minnesota Twins
	Jack Voigt	OF	9th	Baltimore Orioles
	Stan Loewer	RHP	16th	San Francisco Giants
1988	Dan Kite	RHP	4th	Boston Red Sox
1989	Ben McDonald	RHP	1st	Baltimore Orioles
	Russ Springer	RHP	7th	New York Yankees
	Curtis Leskanic	RHP	8th	Cleveland Indians
	Mike Bianco	C	40th	Detroit Tigers
1990	Tim Clark	OF	8th	Milwaukee Brewers
	Wes Grisham	OF	14th	Pittsburgh Pirates
	Keith Osik	C	23rd	Pittsburgh Pirates
	Scott Bethea	SS	28th	Boston Red Sox
1991	Chad Ogea	RHP	3rd	Cleveland Indians
	Paul Byrd	RHP	4th	Cleveland Indians
	Lyle Mouton	OF	5th	New York Yankees
	Mark LaRosa	LHP	8th	Montreal Expos
	Gary Hymel	C	14th	Montreal Expos
1992	Rick Greene	RHP	1st	Detroit Tigers
	Lloyd Peever	RHP	4th	Colorado Rockies
	Andy Sheets	SS	4th	Seattle Mariners
1993	Harry Berrios	OF	8th	Baltimore Orioles
	Matt Chamberlain	RHP	11th	Pittsburgh Pirates
	Mike Sirotko	LHP	15th	Chicago White Sox
	Mike Neal	OF	16th	Cleveland Indians
	Trey Rutledge	RHP	19th	Cincinnati Reds
	Will Hunt	LHP	31st	Detroit Tigers
1994	Todd Walker	2B	1st	Minnesota Twins
	Russ Johnson	SS	1st	Houston Astros
1995	Scott Schultz	RHP	5th	Cleveland Indians
	Mike Klostermeyer	1B	18th	Oakland Athletics
	Scott Fitterer	RHP	22nd	Toronto Blue Jays
	Brett Laxton	RHP	24th	Seattle Mariners
	Brian Winders	RHP	66th	Kansas City Royals

\* selected in the secondary phase of the draft

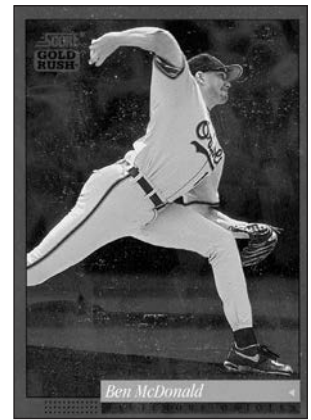
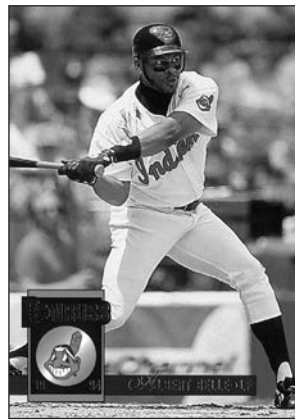

Former Tigers Albert Belle and Ben McDonald enjoyed stellar major league careers.



Former Tigers (l-r) Nick Rumbelow, Kevin Gausman and Nick Goody met prior to a Yankees-Orioles game during the 2015 season.



Mike Fontenot was a 2001 first-round selection of the Baltimore Orioles and made his MLB debut with the Chicago Cubs.



# LSU in the Major League Draft

1996	Eddie Yarnall	LHP	3rd	New York Mets
	Nathan Dunn	3B	4th	San Diego Padres
	Warren Morris	2B	5th	Texas Rangers
	Tim Lanier	C	10th	San Diego Padres
	Justin Bowles	OF	16th	Oakland Athletics
	Jason Williams	SS	16th	Cincinnati Reds
	Brett Laxton	RHP	24th	Oakland Athletics
	Patrick Coogan	RHP	48th	Arizona Diamondbacks
1997	Brandon Larson	SS	1st	Cincinnati Reds
	Patrick Coogan	RHP	3rd	St. Louis Cardinals
	Casey Cuntz	INF	10th	Arizona Diamondbacks
	Mike Koerner	OF	11th	Oakland Athletics
	Eddy Furniss	1B	14th	Minnesota Twins
	Kevin Shipp	RHP	33rd	Philadelphia Phillies
	Tom Bernhardt	OF	45th	Chicago Cubs
1998	Randy Keisler	LHP	2nd	New York Yankees
	Eddy Furniss	1B	4th	Pittsburgh Pirates
	Jake Esteves	RHP	6th	San Francisco Giants
	Doug Thompson	RHP	19th	Colorado Rockies
	Chris Demouy	LHP	24th	Anaheim Angels
	Dan Guillory	RHP	40th	Cleveland Indians
1999	Kurt Ainsworth	RHP	1st	San Francisco Giants
	Jeff Leamont	1B	9th	New York Yankees
	Josh Dalton	SS	12th	Los Angeles Dodgers
	Bryan Grace	RHP	16th	New York Yankees
	Brian Tallet	LHP	19th	Pittsburgh Pirates
	Brandon Bowe	RHP	30th	Florida Marlins
2000	Brian Tallet	LHP	2nd	Cleveland Indians
	Brad Cresse	C	5th	Arizona Diamondbacks
	Ryan Jorgensen	C	7th	Chicago Cubs
	Cedrick Harris	OF	10th	Arizona Diamondbacks
	Brad Hawpe	1B	11th	Colorado Rockies
	Heath McMurray	RHP	12th	Milwaukee Brewers
	Trey Hodges	RHP	17th	Atlanta Braves
	Billy Brian	RHP	25th	Kansas City Royals
2001	Mike Fontenot	2B	1st	Baltimore Orioles
	Todd Linden	OF	1st	San Francisco Giants
	Ryan Theriot	SS	3rd	Chicago Cubs
	Jason Scobie	RHP	15th	New York Mets
	Bryan Moore	1B	22nd	St. Louis Cardinals
	Shane Youman	LHP	43rd	Pittsburgh Pirates
	Sean Barker	OF	46th	Toronto Blue Jays
	Billy Brian	RHP	47th	Cleveland Indians
2002	Sean Barker	OF	6th	Colorado Rockies
	Bo Pettit	RHP	13th	Minnesota Twins
	Brad David	LHP	17th	Atlanta Braves
	Wally Pontiff	3B	21st	Oakland Athletics
	Jake Tompkins	RHP	28th	Texas Rangers
2003	Aaron Hill	SS	1st	Toronto Blue Jays
	Billy Sadler	RHP	6th	San Francisco Giants
	Brian Wilson	RHP	24th	San Francisco Giants
	Bo Pettit	RHP	29th	Minnesota Twins
	Jake Tompkins	RHP	32nd	Philadelphia Phillies
2004	Jon Zeringue	OF	2nd	Arizona Diamondbacks
	J.C. Holt	OF	3rd	Atlanta Braves
	Nate Bumstead	RHP	32nd	Detroit Tigers
	Blake Gill	INF	37th	Cleveland Indians
2005	Ryan Patterson	OF	4th	Toronto Blue Jays
	Greg Smith	LHP	6th	Arizona Diamondbacks
	Nick Stavino	OF	7th	St. Louis Cardinals
	Clay Harris	INF	9th	Philadelphia Phillies
	Matt Liuzza	C	30th	Chicago Cubs
	Jason Determann	LHP	35th	Boston Red Sox
2006	Will Harris	RHP	9th	Colorado Rockies
	Matt Liuzza	C	19th	Toronto Blue Jays
	Edgar Ramirez	RHP	36th	New York Mets
2007	Charlie Furbush	LHP	4th	Detroit Tigers
	J.T. Wise	INF	45th	Oakland Athletics
2008	Ryan Verdugo	LHP	9th	San Francisco Giants
	Matt Clark	1B	12th	San Diego Padres
	Louis Coleman	RHP	14th	Washington Nationals
	Blake Martin	LHP	17th	Minnesota Twins
	Jared Bradford	RHP	18th	St. Louis Cardinals
	Michael Hollander	INF	20th	Texas Rangers
	Jordan Brown	RHP	39th	Chicago Cubs
2009	Jared Mitchell	OF	1st	Chicago White Sox
	DJ LeMahieu	INF	2nd	Chicago Cubs

	Louis Coleman	RHP	5th	Kansas City Royals
	Ryan Schimpf	INF	5th	Toronto Blue Jays
	Blake Dean	OF	10th	Minnesota Twins
	Sean Ochinko	C	11th	Toronto Blue Jays
2010	Anthony Ranaudo	RHP	Comp A	Boston Red Sox
	Micah Gibbs	C	3rd	Chicago Cubs
	Leon Landry	OF	3rd	Los Angeles Dodgers
	Austin Ross	RHP	8th	Milwaukee Brewers
	Blake Dean	1B	8th	Los Angeles Dodgers
	Johnny Dishon	OF	42nd	Milwaukee Brewers
	Chad Jones	OF/LHP	50th	Milwaukee Brewers
2011	Mikie Mahtook	OF	1st	Tampa Bay Rays
	Tyler Jones	RHP	11th	Minnesota Twins
	Matty Ott	RHP	13th	Boston Red Sox
	Ben Alsup	RHP	18th	Colorado Rockies
	Austin Nola	SS	31st	Toronto Blue Jays
	Raph Rhymes	OF	40th	Pittsburgh Pirates
	Tyler Hanover	INF	40th	New York Yankees
2012	Kevin Gausman	RHP	1st	Baltimore Orioles
	Austin Nola	SS	5th	Miami Marlins
	Nick Goody	RHP	6th	New York Yankees
	Raph Rhymes	OF	30th	New York Yankees
	Tyler Hanover	INF	33rd	Detroit Tigers
2013	Ryan Eades	RHP	2nd	Minnesota Twins
	JaCoby Jones	OF	3rd	Pittsburgh Pirates
	Mason Katz	INF	4th	St. Louis Cardinals
	Nick Rumbelow	RHP	7th	New York Yankees
	Will LaMarche	RHP	9th	Detroit Tigers
	Chad Jones	LHP	9th	Cincinnati Reds
	Ty Ross	C	12th	San Francisco Giants
	Chris Cotton	LHP	14th	Houston Astros
	Raph Rhymes	OF	15th	Detroit Tigers
	Christian Ibarra	INF	32nd	Pittsburgh Pirates
2014	Aaron Nola	RHP	1st	Philadelphia Phillies
	Tyler Moore	INF	6th	New York Mets
	Joe Broussard	RHP	15th	Los Angeles Dodgers
	Sean McMullen	OF	30th	Houston Astros
	Nate Fury	RHP	36th	Detroit Tigers
2015	Alex Bregman	SS	1st	Houston Astros
	Andrew Stevenson	OF	2nd	Washington Nationals
	Kade Scivicque	C	4th	Detroit Tigers
	Jared Foster	INF	5th	Los Angeles Angels
	Zac Person	LHP	9th	Houston Astros
	Mark Laird	OF	9th	Philadelphia Phillies
	Conner Hale	INF	9th	Seattle Mariners
	Chris China	1B	17th	St. Louis Cardinals

## LSU Draft Summary

LSU players have been selected in the MLB Draft on 174 occasions - 83 pitchers and 91 position players - since 1984, an average of over five players per season. LSU has produced 15 first-round picks in the past 27 seasons.



Paul Byrd recorded 108 career wins in 13 MLB seasons.

# LSU OLYMPIANS

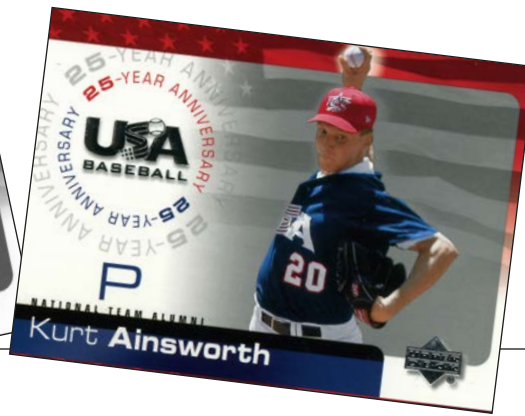
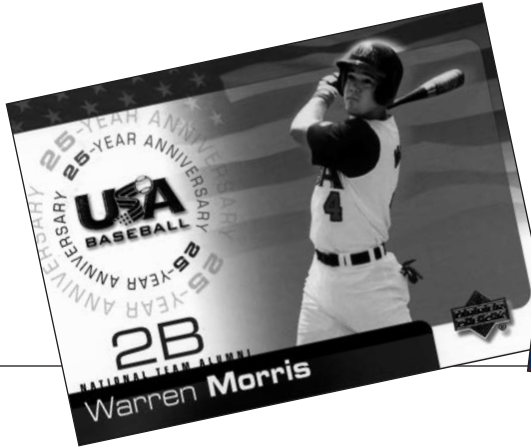

LSU's profound success in Olympic competition began in 1988, when head coach Skip Bertman and right-hander Ben McDonald helped lead the United States to the gold medal in Seoul, South Korea. Bertman served as the pitching coach of the 1988 U.S. squad, and McDonald pitched the Americans to complete-game victories over Korea and Puerto Rico. In the two wins, McDonald allowed just two earned runs in 18 innings, recording 17 strikeouts and four walks.

Reliever Rick Greene, LSU's all-time saves leader (29), continued the Tigers' Olympic tradition by pitching for the 1992 U.S. squad which competed in Barcelona, Spain. The '92 team, however, failed to advance to the medal round.

Skip Bertman served as head coach of the 1996 United States Olympic team, guiding the Americans to the bronze medal in Atlanta. LSU standouts Warren Morris (second base) and Jason Williams (shortstop) were the starting middle infielders for Team USA, which defeated Nicaragua for the bronze medal in Atlanta's Fulton County Stadium.

Morris and Williams each enjoyed a spectacular summer of 1996 which culminated in the bronze-medal triumph. Morris was Team USA's leading hitter at the Olympics, batting .409 (9-for-22) in nine games with one double, five homers, 11 RBI and 10 runs. Williams hit .367 (11-for-30) with three homers, nine RBI and 10 runs.

Team USA's '96 pre-Olympic tour was highlighted by a stop at LSU's Alex Box Stadium on June 20. The game served as a homecoming for Bertman, Morris and Williams, as the Americans defeated Australia, 11-6, before a standing-room only crowd of 6,926.

LSU right-hander Kurt Ainsworth pitched the U.S. to two wins at the 2000 Olympics in Sydney, Australia, en route to the gold medal. Ainsworth defeated Holland and Australia with a pair of dominating performances. In the victories, Ainsworth worked a total of 11.2 innings, allowing just two earned runs on 10 hits with three walks and 10 strikeouts.



**Ben McDonald**  
1988 U.S. Olympic  
Gold Medalist



**Rick Greene**  
1992 U.S. Olympian



**Skip Bertman**  
1996 U.S. Olympic Head Coach  
Bronze Medalist



**Warren Morris**  
1996 U.S. Olympic  
Bronze Medalist



**Jason Williams**  
1996 U.S. Olympic  
Bronze Medalist



**Kurt Ainsworth**  
2000 U.S. Olympic  
Gold Medalist





Jared Poché

### THE 2016 TIGERS

Lettermen Returning/Lost:	17/15
Pos. Players w/Starting Experience Returning/Lost:	5/10
Pitchers Returning/Lost:	12/5
Newcomers:	16
<i>(10 high school players; 5 JUCO transfers; 1 Division 1 transfer)</i>	

# 2016 OUTLOOK

Despite having to replace eight of nine everyday starters from last season's batting order, LSU is ranked as high as No. 5 in the 2016 preseason polls, marking the fifth straight season the Tigers will begin the year among the Top 10 teams in the nation.

The Tigers, who have the most wins in the nation over the past four seasons (204 wins) and the past eight seasons (387 wins), captured the 2015 SEC championship and advanced to the College World Series for the second time in three years. LSU posted a nation's-best 54 victories and was ranked No.1 for 10 consecutive weeks during the 2015 campaign. "The fact that we're ranked among the top teams in the nation entering the 2016 season is a sign of respect for our program, considering we have to replace so many players from last year's lineup," said 10th-year LSU coach Paul Mainieri, who has directed the Tigers to one national championship, four College World Series appearances, three SEC overall titles, five SEC division titles and five SEC tournament championships in nine seasons.

"We're proud of the recognition, now it's our job to uphold our tradition of excellence."

The 2016 LSU roster includes 17 lettermen from the 2015 club, including five position players with starting experience and 11 pitchers that recorded innings last season.

The LSU veterans are complemented by a talented class of 16 newcomers, including 10 position players, five pitchers and one two-way player. The incoming class was rated No. 7 in the nation in the annual Collegiate Baseball recruiting rankings.

"This was obviously an extremely important recruiting class for us," Mainieri said. "We needed to bring in a group of guys who could compete for everyday positions, as well as guys who could add depth to our pitching staff. I think we may have some difference-makers in the players that have joined our team. There was a great deal of teaching taking place during fall practice because of all of the new players. To see them compete against each other and see how the pieces fit together has been a lot of fun." The LSU pitching staff is led by sophomore right-hander Alex Lange, the 2015 National Freshman Pitcher of the Year who last season posted a 12-0 mark with a 1.97 ERA and 131 strikeouts in 114 innings. Junior left-hander Jared Poche', who was 9-2 last season with a 3.05 ERA, combines with Lange to give LSU the best returning 1-2 starting combination in the Southeastern Conference. Lange and Poche' have a combined 30 career victories entering the 2016 season.

Other veteran pitchers back from last season include left-hander Hunter Devall, and right-handers Hunter Newman, Parker Bugg, Doug Norman, Jesse Stallings, Russell Reynolds, Collin Strall, Austin Bain and Alden Cartwright. Freshman left-hander Jake Latz, redshirted last season due to an arm injury, hopes to return to the mound in 2016.

The returning position players are led by outfielder Jake Fraley, who started 56 games last season and hit .307 (69-for-225) with 11 doubles, five triples, two homers, 35 RBI, 50 runs and 23 stolen bases.

Other players returning that made appearances in the LSU lineup last season include infielders Kramer Robertson, Bryce Jordan and Greg Deichmann, catcher Michael Papierski and outfielder Beau Jordan. With guys like Alex Lange and Jared Poche', along with our other veterans and some new arms, we have a very formidable pitching staff going into 2016," Mainieri said. The main focus this fall has been putting together a lineup. With Jake Fraley being the only position player returning to the starting lineup from 2015, we've had a lot of work to do.

"We believe in hard work, I can tell you that," Mainieri continued. "To play at this level at LSU with the expectations of what we have for our program, you have to have committed players. They have to be all in. Everybody has to be pulling on the same end of the rope, and it means they make some sacrifices, and they're certainly going to work hard. There's going to be a lot of competition, which I think is good. I think it brings out the best in you."

Alex Lange



## TOP RETURNING POSITION STARTERS

PLAYER	POS.	CL.-EXP.	B/T	AVG.	HR	RBI	NOTABLE
Jake Fraley	OF	Jr.-2L	L/L	.307	2	35	23 stolen bases in 2015
Kramer Robertson	INF	Jr.-2L	R/R	.232	0	5	42 career starts at second base

## TOP STARTING POSITION PLAYERS LOST

PLAYER	POS.	EXP.	B/T	AVG.	HR	RBI	REASON FOR LEAVING
Kade Scivicque	C	2L	R/R	.355	6	48	2015 First-Team All-American
Andrew Stevenson	OF	3L	L/L	.348	1	24	2015 First-Team All-SEC
Alex Bregman	SS	3L	R/R	.323	9	49	2015 First-Team All-American
Conner Hale	3B	2L	R/R	.327	4	56	2015 First-Team All-SEC

## TOP NEWCOMERS – POSITION PLAYERS

PLAYER	POS.	CL.	B/T	HOMETOWN (2014 SCHOOL)
Cole Freeman	INF	Jr.	R/R	Mandeville, La. (Delgado Community College)
Antoine Duplantis	OF	Fr.	L/L	Lafayette, La. (Lafayette High School)
Trey Dawson	INF	Fr.	R/R	Hurricane, W.Va. (Hurricane High School)

# Position Players

Right: Jake Fraley  
Below: Kramer Robertson

Junior Jake Fraley, a product of Middletown, Del., is LSU's only returning everyday starter from last season. Fraley played in left field last season, and he is slated to move into the starting centerfielder's role in 2016. He hit .307 (69-for-225) last season with 11 doubles, five triples, two homers, 35 RBI, 50 runs and 23 stolen bases. He finished No. 6 in the SEC in steals, and he was LSU's leading hitter in the NCAA Tournament, batting .387 in eight games.

Sophomore Beau Jordan of Lake Charles, La. is projected as the Tigers' starter in left field. Jordan played in 20 games last year (four starts), and he turned in one of the best defensive plays of the 2015 season. He made a game-saving catch in left field in the bottom of the 14th inning at Alabama, snaring a deep line drive above his head and doubling off a Bama base runner at first base to keep the contest tied at 5-5. LSU eventually won the contest, 8-5, in 16 innings.

Freshman Antoine Duplantis of Lafayette, La., is a strong candidate to join Fraley and Jordan in the starting outfield. A tremendous athlete, Duplantis is a speedy, left-handed playmaking performer with a sweet swing and the ability to hit the ball with authority.

Other players with the opportunity to see playing time in the outfield include a pair of talented true freshmen – Brennan Breaux of Lafayette, La., and Brody Wofford, a product of Rome, Ga.

Junior second baseman Kramer Robertson is the Tigers' veteran presence among the infielders, having started 42 games over the past two seasons. Robertson, a native of McGregor, Texas, displayed excellent power at the plate during fall practice, and he is an exceptional defensive infielder capable of making spectacular plays.

Sophomore Greg Deichmann of Metairie, La., is LSU's projected starter at first base. Deichmann, an imposing left-

handed power hitter who also possesses outstanding speed, was the Louisiana high school leader in home runs for three consecutive seasons. Sophomore Bryce Jordan – Beau's twin brother – played in 21 games last season and should see significant action at first base and as the Tigers' primary designated hitter.

Freshman Trey Dawson of Hurricane, W.Va., is a superb prospect who is scheduled to begin the year as LSU's starting shortstop. Selected in the 2015 MLB Draft by the Detroit Tigers, Dawson hit .425 as a high school senior while committing just one error at shortstop.

Cole Freeman, a transfer from Delgado Community College in New Orleans, will likely start at third base. Freeman, who batted .385 at Delgado last season, is the prototypical "table-setter" on offense that can put a lot of pressure on the opposition with his bunting and base-stealing ability.

Freshmen O'Neal Lochridge of Lafayette, La., and Chris Reid of Baton Rouge should also make an impact this season as infielders.

Sophomore catcher Michael Papierski started 12 games behind the plate last season, and the 2014 MLB Draft selection demonstrated his skill as a tremendous defensive player. Jordan Romero, a JUCO Gold Glove recipient from LSU-Eunice, will also compete for playing time at catcher.

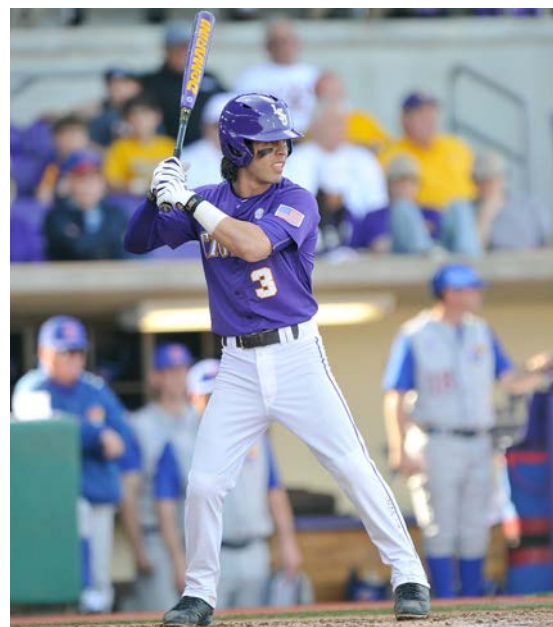



# 2016 OUTLOOK

## TOP PITCHERS RETURNING

PLAYER	R/L	CL.-EXP.	W-L	ERA	IP	BB	SO	NOTABLE
Alex Lange	R	So.-1L	12-0	1.97	114.0	46	131	2015 First-Team All-American
Jared Poche'	L	Jr.-2L	9-2	3.05	109.1	25	72	18 career wins in two seasons
Austin Bain	R	So.-1L	2-3	3.95	54.2	23	56	Earned SEC Freshman of the Week honor
Parker Bugg	R	Jr.-2L	1-2	1.72	36.2	13	35	2015 SEC Academic Honor Roll
Hunter Newman	R	Jr.-2L	3-0	0.49	36.2	13	34	24 appearances; 4 saves in 2015
Jesse Stallings	R	So.-1L	1-2	2.73	33.0	12	26	2015 Freshman All-American; 12 saves

## TOP PITCHERS LOST

PLAYER	R/L	EXP.	W-L	ERA	SV	IP	BB	SO	REASON FOR LEAVING
Zac Person	L	2L	2-0	4.06	0	31.0	12	36	9th-round draft choice of Houston Astros
Jake Godfrey	R	1L	7-1	4.61	0	54.2	33	39	transferred to junior college

## TOP NEWCOMERS—PITCHERS

PLAYER	R/L	CL.	HOMETOWN (2014 SCHOOL)
Riley Smith	R	Jr.	Lufkin, Texas (San Jacinto JC)
Caleb Gilbert	R	Fr.	Hoover, Ala. (Hoover HS)
John Valek III	L	Sr.	Parkland, Fla. (Akron University)

## Pitchers

Junior left-hander Jared Poche' and sophomore right-hander Alex Lange - both 2016 preseason All-Americans - form one of the nation's top returning weekend starting duos, as they have a combined 30 wins during their careers.

Poche', a native of Lutcher, La., has an 18-5 record in his two seasons as a weekend starter for the Tigers. He was 9-2 last season with a 3.05 ERA in 18 starts, and he recorded 25 walks and 72 strikeouts in 109.1 innings. Poche' pitched LSU to victory in Game 2 of the 2015 NCAA Super Regional versus UL-Lafayette, leading the Tigers to a College World Series berth. He limited the Cajuns to one run on five hits in 7.2 innings with one walk and seven strikeouts.

Lange, a product of Lee's Summit, Mo., posted a 12-0 record in 2015



Hunter Newman

with a 1.97 ERA in 114 innings for the Tigers. In 17 starts, he recorded 131 strikeouts and limited opponents to a .212 cumulative batting average. He was voted the 2015 National Freshman Pitcher of the Year and SEC Freshman of the Year, and he received first-team All-America and first-team All-SEC recognition. Lange culminated the year with a complete-game victory over Cal State Fullerton in the College World Series, limiting the Titans to three runs on six hits in nine innings with two walks and 10 strikeouts.



Parker Bugg

Sophomore right-hander Austin Bain is projected to join Poche' and Lange in the weekend starting rotation. Bain, a native of Geismar, La., appeared in 21 games (six starts) last season, posting a 3.95 ERA and 56 strikeouts in 54.2 innings. He was named SEC Co-Freshman of the Week on April 6 of last season, as he pitched brilliantly in relief 4 to help lead LSU to a 13-inning win over Alabama. Bain worked a career-long 6.2 shutout innings (93 pitchers), and he allowed just three hits with one walk and a career-high nine strikeouts.

LSU has a veteran staff of capable relievers led by juniors Parker Bugg, Hunter Newman and Alden Cartwright, and third-year sophomore Jesse Stallings. Bugg, a right-hander from San Diego, Calif., recorded a 1.72 ERA and three saves in 26 appearances with 35 strikeouts in 36.2 innings. Newman, a right-hander from Bloomingdale, Ga., was 3-0 with a 0.49 ERA four saves and 34 strikeouts in 24 appearances (36.2 innings). Cartwright, a right-hander from Baton Rouge, made 26 appearances and fanned 29 hitters in 20 innings of work.

The hard-throwing Stallings, a product of Colfax, La., was No. 2 in the SEC last season in saves with 12, and he earned Freshman All-America recognition.

Junior right-hander Riley Smith, a transfer from San Jacinto College in Houston, and freshman right-hander Caleb Gilbert, a product of Hoover, Ala., will play significant roles on the LSU staff this season. Sophomore right-hander Doug Norman of Fort Mill, S.C. and senior left-hander John Valek III, a transfer from the University of Akron, are candidates to become the Tigers' mid-week starting pitcher.

Other hurlers who will compete for time on the mound include freshman right-hander Cole McKay, a 2015 MLB Draft selection by the Detroit Tigers; junior right-hander Collin Strall, senior left-hander

## Depth Chart

## FIRST BASE

7	Greg Deichmann	L-R	6-2	191	So.
25	Bryce Jordan	R-R	5-9	212	So.
14	Brody Wofford	L-R	6-2	179	Fr.
4	Bryce Adams	R-R	6-4	208	Jr.

## SECOND BASE

3	Kramer Robertson	R-R	5-10	166	Jr.
7	Greg Deichmann	L-R	6-2	191	So.

## SHORTSTOP

10	Trey Dawson	R-R	6-1	188	Fr.
22	Cole Freeman	R-R	5-9	170	Jr.

## THIRD BASE

22	Cole Freeman	R-R	5-9	170	Jr.
9	O'Neal Lochridge	R-R	6-1	195	Fr.
17	Chris Reid	L-R	5-9	180	Fr.
7	Greg Deichmann	L-R	6-2	191	So.

## CATCHER

2	Michael Papierski	S-R	6-3	210	So.
28	Jordan Romero	R-R	6-2	208	Jr.
25	Bryce Jordan	R-R	5-9	212	So.
43	Trent Forshag	R-R	5-8	187	Fr.

## OUTFIELD (POSITIONS TBD)

8	Jake Fraley	L-L	6-0	188	Jr.
20	Antoine Duplantis	L-L	5-11	174	Fr.
24	Beau Jordan	R-R	5-9	209	So.
6	Brennan Breaux	L-L	6-0	170	Fr.
14	Brody Wofford	L-R	6-2	179	Fr.
5	Cody Ducote	R-R	5-9	197	Jr.
4	Bryce Adams	R-R	6-4	208	Jr.

## DESIGNATED HITTER

25	Bryce Jordan	R-R	5-9	212	So.
24	Beau Jordan	R-R	5-9	209	So.
14	Brody Wofford	L-R	6-2	179	Fr.
4	Bryce Adams	R-R	6-4	208	Jr.
17	Chris Reid	L-R	5-9	180	Fr.

## PROJECTED STARTING ROTATION

16	Jared Poche'	LH	6-1	210	Jr.
35	Alex Lange	RH	6-3	201	So.
44	Riley Smith	RH	6-2	188	Jr.
18	Austin Bain	RH	6-1	193	So.

## PROJECTED RELIEVERS

46	Parker Bugg	RH	6-6	218	Jr.
37	Jesse Stallings	RH	6-2	198	So.
55	Hunter Newman	RH	6-3	188	Jr.
41	Caleb Gilbert	RH	6-2	177	Fr.
32	Alden Cartwright	RH	6-0	179	Jr.
27	John Valek III	LH	6-0	175	Sr.
21	Doug Norman	RH	6-3	192	So.
33	Cole McKay	RH	6-5	228	Fr.
30	Collin Strall	RH	5-10	177	Jr.
12	Hunter Devall	LH	5-8	179	Sr.
45	Russell Reynolds	RH	6-2	194	Jr.

## 2016 Preseason Polls

## Collegiate Baseball (2015 Record)

1. Florida \* (52-18)
2. Louisville (47-18)
3. Vanderbilt \* (51-21)
4. Miami, Fla. (50-17)
5. Texas A&M \* (50-14)
6. Louisiana-Lafayette \* (42-23)
7. LSU (54-12)
8. Oregon State (39-18-1)
9. Virginia (44-24)
10. UCLA (45-16)
11. Mississippi State \* (24-30)
12. Cal State Fullerton (39-25)
13. California (36-21)
14. Oregon (38-25)
15. TCU (51-15)
16. Florida State (44-21)
17. Missouri State (49-12)
18. Houston (43-20)
19. Tulane \* (35-25)
20. Rice (37-22)
21. Georgia Tech (32-23)
22. North Carolina (34-24)
23. Michigan (39-25)
24. Arkansas \* (40-25)
25. Oklahoma State (38-20)

## Baseball America (2015 Record)

1. Florida \* (52-18)
2. Louisville (47-18)
3. Texas A&M \* (50-14)
4. Virginia (44-24)
5. Oregon State (39-18-1)
6. Miami, Fla. (50-17)
7. Vanderbilt \* (51-21)
8. California (36-21)
9. Oklahoma State (38-20)
10. UCLA (45-16)
11. LSU (54-12)
12. Houston (43-20)
13. Louisiana-Lafayette \* (42-23)
14. Oregon (38-25)
15. Michigan (39-25)
16. Southern California (39-21)
17. Florida State (44-21)
18. TCU (51-15)
19. North Carolina State (36-23)
20. Mississippi State \* (24-30)
21. Oklahoma (34-27)
22. Cal State Fullerton (39-25)
23. Coastal Carolina (39-21)
24. Ole Miss \* (30-28)
25. Kentucky (30-25)

\* - 2016 LSU Opponent



**Alabama****March 18 - 20 (Baton Rouge, La.)**

Location: Tuscaloosa, Alabama  
 Colors: Crimson and White  
 Conference: Southeastern (SEC West)  
 Website: RollTide.com  
 Head Coach: Mitch Gaspard  
 Record at School: 202-167 (6th Season)  
 Career Record: 412-305 (12th Season)  
 2015 Record: 32-28  
 2015 Postseason: SEC Tournament  
 Letterwinners Returning/Lost: 21/9  
 Media Relations Contact: Alex Thompson  
 Email: athompson@ia.ua.edu

**Arkansas****May 6 - 8 (Baton Rouge, La.)**

Location: Fayetteville, Ark.  
 Colors: Cardinal and White  
 Conference: Southeastern (SEC West)  
 Website: ArkansasRazorbacks.com  
 Head Coach: Dave Van Horn  
 Record at School: 524-295 (13th Season)  
 Career Record: 1109-53 (27th Season)  
 2015 Record: 40-25  
 2015 Postseason: College World Series  
 Media Relations Contact: Brett Brecheisen  
 Email: bbrech@uark.edu

**Auburn****April 1-3 (Auburn, Ala)**

Location: Auburn, Ala.  
 Colors: Burnt Orange and Navy Blue  
 Conference: Southeastern (SEC West)  
 Website: AuburnTigers.com  
 Head Coach: Butch Thompson  
 Record at School: (1st Season)  
 Career Record: 39-12 (2nd Season)  
 2015 Record: 36-27  
 2015 Postseason: Tallahassee Regional  
 Letterwinners Returning/Lost: 19/13  
 Media Relations Contact: Taylor Bryan  
 Email: taylor.bryan@auburn.edu

**Florida****May 19-21 (Baton Rouge, La.)**

Location: Gainesville, Fla.  
 Colors: Orange and Blue  
 Conference: Southeastern (SEC East)  
 Website: FloridaGators.com  
 Head Coach: Kevin O'Sullivan  
 Record at School: 344-173 (8th Season)  
 Career Record: 344-173 (8th Season)  
 2015 Record: 52-18  
 2015 Postseason: NCAA CWS (3-2)  
 Letterwinners Returning/Lost: 18/14  
 Media Relations Contact: John Hines  
 Email: johnh@gators.ufl.edu

**Georgia****No Regular Season Meetings**

Location: Athens, Ga.  
 Colors: Red and Black  
 Conference: Southeastern (SEC East)  
 Website: georgiadogs.com  
 Head Coach: Scott Stricklin  
 Record at School: 52-75-1 (2nd Season)  
 Career Record: 402-245-1 (11th Season)  
 2015 Record: 26-28  
 2015 Postseason: NA  
 Letterwinners Returning/Lost: 15/12  
 Media Relations Contact: Christopher Lakos  
 Email: clakos@sports.uga.edu

**Kentucky****No Regular Season Meetings**

Location: Lexington, Ky.  
 Colors: Blue and White  
 Conference: Southeastern (SEC East)  
 Website: UKathletics.com  
 Head Coach: Gary Henderson  
 Record at School: 226-171 (8th Season)  
 Career Record: 226-171 (8th Season)  
 2015 Record: 30-25  
 2015 Postseason: SEC Tournament  
 Letterwinners Returning/Lost: 20/12  
 Media Relations Contact: Brent Ingram  
 Email: brent.ingram.uky.edu

**Mississippi State****April 22-24 (Baton Rouge, La.)**

Location: Starkville, Mississippi  
 Colors: Maroon and White  
 Conference: Southeastern (SEC West)  
 Website: HailState.com  
 Head Coach: John Cohen  
 Record at School: 240-185 (7th Season)  
 Career Record: 561-381-1 (16th Season)  
 2015 Record: 24-30  
 2015 Postseason: N/A  
 Letterwinners Returning/Lost: 17/11  
 Media Relations Contact: Kyle Niblett  
 Email: kniblett@athletics.msstate.edu

**Missouri****April 15 - 17 (Columbia, Mo.)**

Location: Columbia, Mo.  
 Colors: Cardinal Black and Gold  
 Conference: Southeastern (SEC East)  
 Website: mutigers.com  
 Head Coach: Tim Jamieson  
 Record at School: 672-535-2 (22nd Season)  
 2015 Record: 30-28  
 2015 Postseason: SEC Tournament  
 Media Relations Contact: Shawn Davis  
 Email: davisshaw@missouri.edu

**Ole Miss****April 28 - 30 (Oxford, Miss.)**

Location: Oxford, Miss.  
 Colors: Cardinal Red and Navy Blue  
 Conference: Southeastern (SEC West)  
 Website: OleMissSports.com  
 Head Coach: Mike Bianco  
 Record at School: 587-351-1 (16th Season)  
 Career Record: 687-422-1 (19th Season)  
 2015 Record: 30-28  
 2015 Postseason: Los Angeles Regional  
 Letterwinners Returning/Lost: 15/13  
 Media Relations Contact: Adam Kuffner  
 Email: kuffner@olemiss.edu

**South Carolina****No Regular Season Meetings**

Location: Columbia, S.C.  
 Colors: Garnet and Black  
 Conference: Southeastern (SEC East)  
 Website: GamecocksOnline.com  
 Head Coach: Chad Holbrook  
 Record at School: 119-63 (3rd Season)  
 Career Record: 119-63 (3rd Season)  
 2015 Record: 32-25  
 2015 Postseason: SEC Tournament  
 Letterwinners Returning/Lost: 23/12  
 Media Relations Contact: Andrew Kitick  
 Email: kitick@mailbox.sc.edu

**Tennessee****May 13 - 15 (Knoxville, Tenn.)**

Location: Knoxville, Tenn.  
 Colors: Orange and White  
 Conference: Southeastern (SEC East)  
 Website: UTSports.com  
 Head Coach: Dave Serrano  
 Record at School: 390-250-1 (5th Season)  
 Career Record: 390-250-1 (5th Season)  
 2015 Record: 24-26  
 2015 Postseason: SEC Tournament  
 Letterwinners Returning/Lost: 20/11  
 Media Relations Contact: MJ Burns  
 Email: MJBurns@UTK.edu

**Texas A&M****March 24-26 (College Station, Texas)**

Location: College Station, Texas  
 Colors: Maroon and White  
 Conference: Southeastern (SEC West)  
 Website: www.12thMan.com  
 Head Coach: Rob Childress  
 Record at School: 409-222-2 (11th Season)  
 Career Record: 409-222-2 (11th Season)  
 2015 Record: 50-14  
 2015 Postseason: NCAA Fort Worth Regional  
 Letterwinners Returning/Lost: 17/11  
 Media Relations Contact: Thomas Dick  
 Email: tddick@athletics.tamu.edu

**Vanderbilt****April 7 - 9 (Baton Rouge, La.)**

Location: Nashville, Tenn.  
 Colors: Black and Gold  
 Conference: Southeastern (SEC East)  
 Website: vucommODOres.com  
 Head Coach: Tim Corbin  
 Record at School: 567-271 (13th Season)  
 Career Record: 673 - 409 (18th Season)  
 2015 Record: 51-21  
 2015 Postseason: CWS Runner-up  
 Media Relations Contact: Kyle Parkinson  
 Email: kyle.parkinson@vanderbilt.edu

**SEC MEDIA RELATIONS**

2201 Richard Arrington Blvd. North  
 Birmingham, AL 35203-1103  
 Phone: 205.458.3010  
 Fax: 205.458.3030  
 Baseball Contact: Ben Beaty (bbeaty@sec.org)

**2016 SEC Tournament****May 24-29 • Hoover Metropolitan Stadium  
Hoover, Ala.**

The Southeastern Conference Baseball Tournament returns for a 19th straight year to Hoover Metropolitan Stadium in the south Birmingham city of Hoover, Ala.

Located eight miles south of Birmingham, the Hoover Metropolitan Stadium is regarded by many sports experts as one of the best of its kind in the nation. It seats 10,800 for baseball, but can accommodate over 16,000 when the patio, banquet and side grassy areas are used. The stadium also houses 12 suites and state-of-the-art dressing and training rooms. Wireless internet access was added in 2004, concourse and signage renovation was done in 2005 and a second-level press box expansion, new stadium seating and an exterior facelift in 2007 completed a \$4.5 million renovation project. A new video scoreboard was added for 2008.

LSU has played in the SEC Tournament title game in eight of the past 16 seasons. The Tigers have won 11 tournament titles (1986, '90, '92, '93, '94, 2000, 2008, 2009, 2010, 2013, 2014) and have finished as runners-up on six occasions (1987, '91, '95, '97, 2001, 2003).

## Ball State

**March 11 - 13 (Baton Rouge, La.)**

Location: Muncie, IN  
 Colors: Cardinal and White  
 Conference: Mid-American Conference  
 Website: ballstatesports.com  
 Head Coach: Rich Maloney  
 Record at School: 359-211-1 (10 Seasons)  
 Career Record: 700-455-1 (20 Seasons)  
 2015 Record: 33-25  
 2015 Postseason: Mid-American Tournament  
 Media Relations Contact: TBA



## Cincinnati

**February 19-21 (Baton Rouge, La.)**

Location: Cincinnati, Oh.  
 Colors: Red and Black  
 Conference: American Athletic Conference  
 Website: GoBEARCATS.com  
 Head Coach: Ty Neal  
 Record at School: 37 -72 (two seasons)  
 Career Record: 37 - 72 (two seasons)  
 2015 Record: 15-41  
 2015 Postseason: N/A  
 Media Relations Contact: Alex Lange  
 Email: alex.lange@uc.edu



## Fordham

**March 4 - 5 (Baton Rouge, La.)**

Location: Bronx, New York  
 Colors: Maroon and White  
 Conference: Atlantic 10  
 Website: fordhamsports.com  
 Head Coach: Kevin Leighton  
 Record at School: 90-129 (4th Season)  
 Career Record: 290-248-1 (10th Season)  
 2015 Record: 22-32  
 2015 Postseason: N/A  
 Letterwinners Returning/Lost: 26/6  
 Media Relations Contact: Scott Kwiatkowski  
 Email: skwiatkowski@fordhamsports.com



## Grambling

**April 12 (Baton Rouge, La.)**

Location: Grambling, Louisiana  
 Colors: Black and Gold  
 Conference: Southwestern Athletic  
 Website: gsutigers.com  
 Head Coach: James Cooper  
 2015 Record: 11-39  
 2015 Postseason: SWAC Tournament  
 Media Relations Contact: TBA



## Lamar

**February 24 (Beaumont, Texas)**

Location: Beaumont, Texas  
 Colors: Red and White  
 Conference: Southland Conference  
 Website: lamarcardinals.com  
 Head Coach: Jim Gilligan  
 Record at School: 1,318-876-1 (39 Seasons)  
 Career Record: same  
 2015 Record: 21-31  
 2015 Postseason: Southland Conference Tournament  
 Media Relations Contact: Matthew Fowler  
 Email: matthew.fowler@lamar.edu



## Louisiana-Lafayette

**March 22 (Zephyr Field - Metairie, La.)**

Location: Lafayette, La.  
 Colors: Vermilion and White  
 Conference: Sun Belt Conference  
 Website: RajunCajuns.com  
 Head Coach: Tony Robichaux  
 Record at School: 774 - 492 (21st Season)  
 Career Record: 1,037 - 669 - 1 (29th Season)  
 2015 Record: 42-23  
 2015 Postseason: Baton Rouge Super Regional  
 Media Relations Contact: Jeff Schneider  
 Email: Schneider@louisiana.edu



## Louisiana Tech

**March 8 (Baton Rouge, La.)**

Location: Ruston, La.  
 Colors: Blue and Red  
 Conference: Conference USA  
 Website: LATechSports.com  
 Head Coach: Greg Goff  
 Record at School: 25-27 (2nd Season)  
 Career Record: 401-285 (12th Season)  
 2015 Record: 25-27  
 2015 Postseason: NA  
 Letterwinners Returning/Lost: 15/17  
 Media Relations Contact: Anna Claire Thomas  
 Email: acthomas@latech.edu



## McNeese State

**March 9 (Baton Rouge, La.)**

Location: Lake Charles, La.  
 Colors: Blue and Gold  
 Conference: Southland Conference  
 Website: mcneesports.com  
 Head Coach: Justin Hill  
 Record at School: 62-53 (3rd Season)  
 Career Record: 62-53 (3rd Season)  
 2015 Record: 32-25  
 2015 Postseason: Southland Conference Tournament  
 Letterwinners Returning/Lost: 18/12  
 Media Relations Contact: Hunter Bower  
 Email: hbower@mcneese.edu



## New Orleans

**March 16 (Baton Rouge, La.)**

Location: New Orleans, La.  
 Colors: Royal Blue, Navy and Silver  
 Conference: Southland  
 Website: UNOprivateers.com  
 Head Coach: Blake Dean  
 Record at School: 0-0 (First Season)  
 Career Record: 0-0 (First Season)  
 2015 Record: 14-40  
 2015 Postseason: NA  
 Letterwinners Returning/Lost: 15/14  
 Media Relations Contact: Emmanuel Pepis  
 Email: epepis@uno.edu



## Nicholls

**March 2 (Thibodaux, La.)**

Location: Thibodaux, La.  
 Colors: Red and Gray  
 Conference: Southland  
 Website: geauxcolonels.com  
 Head Coach: Seth Thibodeaux  
 Record at School: 146-131-1 (6th Season)  
 Career Record: 146-131-1 (6th Season)  
 2015 Record: 34-19-1  
 2015 Postseason: Southland Conference Tournament  
 Media Relations Contact: Zack Carlton  
 Email: Zachary.carlton@nicholls.edu



## Northwestern State

**May 17 (Baton Rouge, La.)**

Location: Natchitoches, La.  
 Colors: Purple, White, and Orange trim  
 Conference: Southland Conference  
 Website: NSUDEmons.com  
 Head Coach: Lane Burroughs  
 Record at School: 80-89 (3rd Season)  
 Career Record: 80-89 (3rd Season)  
 2015 Record: 31-23  
 2015 Postseason: N/A  
 Letterwinners Returning/Lost: 17/12  
 Media Relations Contact: Jason Pugh  
 Email: pughj@nsula.edu



## Notre Dame

**May 10 - 11 (South Bend, Ind.)**

Location: Notre Dame, Indiana  
 Colors: Gold and Blue  
 Conference: Atlantic Coast Conference  
 Website: UND.com  
 Head Coach: Mik Aoki  
 Record at School: 147-134-1 (6th Season)  
 Career Record: 357-397-2 (16th Season)  
 2015 Record: 37-23  
 2015 Postseason: Champaign Regional  
 Letterwinners Returning/Lost: 20/12  
 Media Relations Contact: Russell Dorn  
 Email: rdorn@nd.edu



LSU baseball games are family-friendly events.

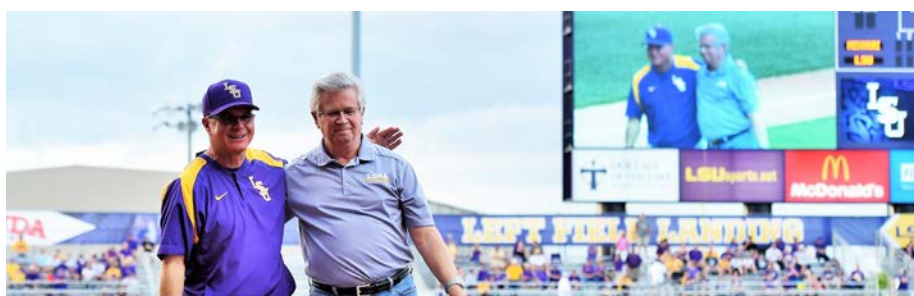

Jim Hawthorne (right), who completed his LSU baseball broadcasting career in 2015, was honored in a pregame ceremony by coach Paul Mainieri



**Sacramento State**

**Feb. 26-28 (Baton Rouge, La.)**

Location: Sacramento, Calif.  
 Colors: Green and Gold  
 Conference: Western Athletic Conference  
 Website: hornetsports.com  
 Head Coach: Reggie Christiansen  
 Record at School: 157-143 (6th Season)  
 Career Record: 264-284 (9th Season)  
 2015 Record: 33-27  
 2015 Postseason: WAC Tournament  
 Letterwinners Returning/Lost: 17/13  
 Media Relations Contact: Andrew Tomsy  
 Email: tomsky@csus.edu



**Southeastern Louisiana**

**April 20 (Baton Rouge, La.)**

Location: Hammond, La.  
 Colors: Green and Gold  
 Conference: Southland Conference  
 Website: LionSports.net  
 Head Coach: Matt Riser  
 Record at School: 80-42 (3rd Season)  
 Career Record: 80-42 (3rd Season)  
 2015 Record: 42-17  
 2015 Postseason: Southland Conference Tournament  
 Letterwinners Returning/Lost: 24/11  
 Media Relations Contact: Damon Sunde  
 Email: Damon.Sunde@Southeastern.edu



**Southern**

**April 5 (Baton Rouge, La. - Alex Box)**

Location: Baton Rouge, La.  
 Colors: Blue and Gold  
 Conference: Southwestern Athletic  
 Website: gojagsports.com  
 Head Coach: Roger Cador  
 Career Record: 850 - 488 - 1 (30th Season)  
 Record at School: same  
 2015 Record: 20-23  
 2015 Postseason: SWAC Baseball Tournament  
 Letterwinners Returning/Lost: 23/7  
 Media Relations Contact: Christopher Jones  
 Email: jones\_chrisk@yahoo.com



**Tulane**

**March 29 (Baton Rouge, La.)**

April 26 (New Orleans, La.)  
 Location: New Orleans, La.  
 Colors: Olive Green and Sky Blue  
 Conference: American Athletic Conference  
 Website: tulane.greenwave.com  
 Head Coach: David Pierce  
 Record at School: 35-35 (2nd Season)  
 Career Record: 156-88 (5th Season)  
 2015 Record: 35-25  
 2015 Postseason: Baton Rouge Regional  
 Letterwinners Returning/Lost : 21/9  
 Media Relations Contact: Curtis Akey  
 Email: cakey@tulane.edu



LSU captured the 2015 NCAA Baton Rouge Regional title.



**2016 NCAA Tournament**

**Regional Tournaments: June 3-6 (sites TBA)**  
**Super Regional Series: June 10-12/11-13 (sites TBA)**  
**College World Series: June 18-28/29 (TD Ameritrade Park - Omaha, Neb.)**

The 2016 NCAA Tournament will feature a 64-team field for the 18th straight year, as the tournament was expanded from 48 to 64 participants in 1999. The teams selected for the tournament will be placed in 16 four-team NCAA Regional brackets at campus sites across the country, June 3-6.

The brackets are set up like the NCAA basketball tournament with the top eight teams in the country earning "National Seeds." The brackets will be used to

determine Super Regional pairings as well as the two brackets for the College World Series.

The 16 winners of the Regionals advance to the Super Regionals, where teams will be matched up for best-of-three series at eight sites, June 10-12 and June 11-13. The eight winners of the Super Regionals advance to the College World Series, June 18-29, at Omaha's TD Ameritrade Park.

The eight CWS teams compete in two four-team

brackets. From 1988-2002, the bracket champions met in a single game to determine the national champion; however, the bracket champions now meet in a best two-of-three series to determine the national champion.

LSU has made 17 CWS appearances, winning the national championship six times. LSU is one of only eight schools to have earned at least 17 CWS berths.



LSU Bat Girls perform a variety of duties during the Tigers' home games.



The Alex Box Stadium grounds crew entertains fans with its dance routines.



LSU salutes local military personnel at all Saturday and Sunday home games.



## 4 Bryce Adams

Infielder  
6-4, 208, R-R, Jr., JC  
Baton Rouge, La. (Dunham HS/Delgado CC)

Power hitter who has played the past two seasons at Delgado Community College in New Orleans ... Baton Rouge native who is a product of Dunham High School ... has the potential to drive the ball out of the ballpark and into the gaps with a good degree of consistency ... could make an impact in the LSU lineup at first base or designated hitter.

### Prior to LSU

Named a 2015 First-Team All-American at Delgado CC ... batted .417 in 2015 with 15 doubles, seven homers and 45 RBI ... helped lead Delgado to the JUCO World Series ... hit .379 at Delgado in 2014 with four homers, 35 RBI and 36 runs scored ... earned All-Conference recognition ... an All-State, All-Metro and All-District performer at Dunham High in Baton Rouge; batted .410 in his high school senior season with seven home runs ... earned All-State and All-District recognition in high school.

### Personal

Full name is Bryce Alexander Adams ... parents are Boots and Candace Adams ... has one sister, Baylee ... on attending LSU - "I grew up in Baton Rouge and watching and being around LSU baseball was a big deal to me. It was always a dream of mine to one day be a part of the program. When I got the opportunity, I was thrilled and couldn't wait to get here!" ... majoring in sport administration at LSU ... born February 16, 1994 in Alexandria, La.



## 18 Austin Bain

RH Pitcher  
6-1, 193, R-R, So., 11  
Geismar, La. (Dutchtown HS)



Talented player who made an immediate impact on the pitching staff in 2015 with his stuff; his fastball consistently sits in the 90 mph range, and he features a plus breaking ball that he commands ... a fiery competitor who will fill up the zone and go right after hitters.

### 2015 Season

Appeared in 21 games (six starts), recording a 2-3 mark and a 3.95 ERA in 54.2 innings with 23 walks and 56 strikeouts ... limited opponents to a .216 cumulative batting average... registered a 3.18 ERA in 11 SEC appearances (four starts) with 44 strikeouts in 39.2 innings ... posted first SEC career win at South Carolina (May 15), allowing just two runs on four hits in 6.1 innings with one walk and seven strikeouts ... excellent relief outing versus Missouri (May 10), working 5.1 innings and allowing one run on two hits with no walks and seven strikeouts; he entered the game in the top of the first inning with one out and LSU trailing 3-0, and he struck out the first six batters he faced - LSU went on to win the game, 6-5 ... pitched 5.1 innings in first career collegiate start vs. Auburn (April 11), allowing four runs on six hits with three walks and seven strikeouts ... named SEC Co-Freshman of the Week on April 6, as he pitched brilliantly in relief on April 4 to help lead LSU to a 13-inning win over Alabama ... Bain entered the game in the bottom of the first inning with LSU trailing 4-2 and the bases loaded with one out; he retired the first two batters he faced to end the threat and pitched all the way through the seventh inning ... Bain worked a career-long 6.2 shutout innings against the Crimson Tide and he threw 93 pitches in the outing; he allowed just three hits

with one walk and a career-high nine strikeouts ... excellent relief outing at Arkansas (March 19); 3.1 scoreless innings allowing one hit with four strikeouts ... worked one scoreless relief inning in SEC debut vs. Ole Miss (March 14), allowing one hit with two strikeouts ... pitched two innings versus Grambling on March 4, allowing no runs, no hits and no walks with three strikeouts.

### Prior to LSU

A 2014 1st team All-District utility player and 2014 All-District MVP at Dutchtown High School ... batted .374 in 2014 with 11 doubles, five triples, three homers and 39 RBI; posted a 2.85 ERA on the mound with 64 strikeouts in 46.2 innings ... also earned 2014 All-State honorable mention and was a First Team All-Metro utility player ... named 2013 1st team All-District utility player and 2013 1st team All-Metro utility player

### Personal

Full name is Austin Jimmy Bain ... parents are Pete and Keippi Bain ... has two older sisters, Amanda and Haley ... his grandfather, Jim Bain, played football at Mississippi State ... chose to attend LSU because "being around LSU baseball my whole life; it has always been a dream to play here" ... majoring in sport administration at LSU ... born May 2, 1995 in Baton Rouge.

Year	ERA	W-L	App	GS	CG	SHO/CBO	SV	IP	H	R	ER	BB	SO	2B	3B	HR	BF	B/Avg	WP	HBP	BK	SFA	SHA
2015	3.95	2-3	21	6	0	0/2	0	54.2	45	29	24	23	56	8	2	4	235	.216	5	3	1	0	1

### Bain's LSU Career Highs

Innings: 6.2 at Alabama (4/4/15)  
Strikeouts: 9 at Alabama (4/4/15)  
Hits Allowed: 6 vs. Auburn (4/11/15)  
Runs: 5 vs. Texas A&M (4/25/15)  
Earned Runs: 4 twice; most recently vs. Arkansas (5/21/15)  
Walks: 4 twice; most recently vs. Texas A&M (4/25/15)



## 6 Brennan Breaux

Outfielder/LH Pitcher  
6-0, 170, L-L, Fr., HS  
Scott, La. (St. Thomas More HS)

A legitimate two-way player who helped lead St. Thomas More High School in Lafayette, La., to back-to-back Class 4A state championships ... on the mound, he is mid-to-upper 80s with control of a plus breaking ball and a feel for a changeup ... a speedy, instinctive outfielder who has excellent hitting skills ... teammate of LSU freshman infielder O'Neal Lochridge at St. Thomas More HS.

### Prior to LSU

A 2015 Perfect Game and Louisville Slugger All-American ... batted .414 in 2015 with 27 RBI, 14 doubles, three triples and three homers, while also posting a 9-1 mark and a 2.66 ERA with 68 strikeouts in 47 innings on the mound ... recorded 10 strikeouts against Teurlings Catholic in the 2015 Class 4A championship game, earning MVP honors ... earned 2015 All-State honors and was named District MVP ... posted a .376 career batting average and a 16-3 career pitching record with a 1.85 ERA over three seasons ... fired three career no-hitters, a St. Thomas More school record ... batted .379 as a junior, striking out only nine times in 103 at-bats ... also played quarterback for the St. Thomas More HS football team.

### Personal

Full name is Brennan James Breaux ... parents are Brian and Michelle Breaux ... father is an oilfield salesman, mother is a district judge ... has one younger sibling, Avery ... grandfather played college basketball at Louisiana-Lafayette ... majoring in business administration at LSU ... born September 25, 1996, in Lafayette, La.



## 46 Parker Bugg

RH Pitcher  
6-6, 218, R-R, Jr., 2L  
San Diego, Calif. (Rancho Bernardo HS)

### 2015 SEC Academic Honor Roll

2014 SEC First-Year Academic Honor Roll

MLB Draft: 34th round in 2013 (Baltimore)

Tall, right-handed pitcher from San Diego who has tremendous upside and has made a tremendous impact upon the LSU bullpen over the past two seasons ... named to the 2015 SEC Academic Honor Roll and the 2014 SEC First-Year Academic Honor Roll as an accounting major ... has a good feel for pitching and uses an over-the-top low 90s fastball with a major downhill plane to be effective ...



suffered a broken foot during his 2013 senior season in high school and missed the second half of the year ... selected in the 34th round of the MLB Draft by the Baltimore Orioles.

#### 2015 Season

Made 26 relief appearances, recording a 1-2 mark and a 1.72 ERA in 36.2 innings with 13 walks, 35 strikeouts and three saves ... limited opponents to just a .180 cumulative batting average ... worked 3.2 scoreless innings (four appearances) in LSU's NCAA Tournament games, allowing just one hit with no walks and two strikeouts ... allowed just one run on eight hits in last 15 innings of relief with three walks and 16 strikeouts ... pitched 1.2 scoreless innings against TCU in the College World Series (June 18), allowing one hit with one strikeout ... earned win in Game 1 of NCAA Super Regional vs. UL-Lafayette (June 6), recording three straight outs in the top of the 9th before LSU won in the bottom of the inning ... earned save in NCAA Regional championship win over UNC Wilmington (June 1), striking out the final batter with a runner at second to preserve 2-0 win ... earned save in LSU's 9-8 SEC Tournament win over Auburn (May 20), firing a scoreless ninth inning with no hits and two strikeouts ... threw season-high 55 pitches in 3.2-inning relief outing at Miss. State (May 2) - allowed one run on three hits with no walks and four strikeouts ... fired two perfect innings in relief at Georgia (April 18), recording two strikeouts ... excellent relief outing on April 12 vs. Auburn - worked four innings and allowed one run on five hits with no walks and two strikeouts ... fired two perfect relief innings vs. Ole Miss (March 14) with three strikeouts ... earned save in LSU's 4-2 win over Nebraska (March 8); pitched a scoreless ninth inning, allowing just one single ... fired four strikeouts in only 1.2 innings of relief vs. Southeastern Louisiana on Feb. 26.

#### 2014 Season

Appeared in 26 games (one start), recording a 2-2 mark with a 2.75 ERA and two saves in 36 innings ... registered five walks and 29 strikeouts and limited opponents to a .211 batting average ... first career collegiate start on April 29 vs. Alcorn State - worked two innings, allowing no runs on two hits with two strikeouts ... winning pitcher in LSU's 4-3, 13-inning victory at Ole Miss on April 17 - worked a scoreless 12th inning with no hits, no walks and two strikeouts ... earned first career LSU win in relief vs. Miss. State (April 6); limited Bulldogs to one run on two hits in 1.2 IP with one walk and three strikeouts ... superb relief outing versus Georgia (March 23), pitching a season-high 4.0 innings, allowing no runs on two hits with two strikeouts ... strong relief outing in LSU win at Vanderbilt (March 14); fired 1.1 innings, allowing an unearned run with no walks and two strikeouts ... earned a save versus Purdue (March 9), allowing no runs on one hit in 1.2 innings with one strikeout ... earned first career save on February 15 at New Orleans - one scoreless inning with three strikeouts.

#### Prior to LSU

Posted a 5-1 mark with a 0.90 ERA with 39 strikeouts in 39 innings as a senior at Rancho Bernardo High School ... missed the last seven weeks of the season, however, to due to a stress fracture in his right foot ... led his team to two CIF San Diego Section D1 championships ... named to the San Diego Union Tribune All-Academic Team ... member of the 2012 Southern California Milwaukee Brewers Area Code Team.

#### Personal

Full name is Parker Brent Bugg ... parents are Steven and Betty Ann Bugg ... father is a United States Secret Service special agent; mother is a dental hygienist ... father played baseball and basketball at Louisville; mother played field hockey at Eastern Kentucky ... has one older sister, Taylor ... chose to attend LSU because "it has a rich tradition that cannot be matched anywhere else in the country; the fan base is the best in the country, and LSU always puts itself in position to win the College World Series; I also felt Coach Dunn's (LSU pitching coach Alan Dunn) experience in professional baseball would prepare me for the next level" ... majoring in accounting at LSU ... born October 26, 1994 in Louisville, Ky.



#### Bugg's LSU Career Statistics

Year	ERA	W-L	App	GS	CG	SHO/CBO	SV	IP	H	R	ER	BB	SO	2B	3B	HR	BF	B/Avg	WP	HBP	BK	SFA	SHA
2014	2.75	2-2	26	1	0	0/6	2	36.0	27	13	11	5	29	2	0	2	146	.211	2	6	0	1	6
2015	1.72	1-2	26	0	0	0/2	3	36.2	23	7	7	13	35	2	0	2	147	.180	3	2	1	1	3
<b>TOTAL</b>	<b>2.23</b>	<b>3-4</b>	<b>52</b>	<b>1</b>	<b>0</b>	<b>0/8</b>	<b>5</b>	<b>72.2</b>	<b>50</b>	<b>20</b>	<b>18</b>	<b>18</b>	<b>64</b>	<b>4</b>	<b>0</b>	<b>4</b>	<b>293</b>	<b>.195</b>	<b>5</b>	<b>8</b>	<b>1</b>	<b>2</b>	<b>9</b>

#### Bugg's LSU Career Highs

Innings: 4 vs. Auburn (4/12/15); vs. Georgia (3/23/14)  
 Strikeouts: 4 at Mississippi State (5/2/15); vs. Southeastern Louisiana (2/26/15)  
 Hits Allowed: 5 twice; most recently vs. Auburn (4/12/15)  
 Runs: 4 vs. Houston (6/2/14)  
 Earned Runs: 4 vs. Houston (6/2/14)  
 Walks: 2 three times; most recently at Alabama (4/2/15)



## 29

### Nick Bush

LH Pitcher  
 6-1, 188, L-L, Fr., HS  
 Leesburg, Ga. (Lee County HS)

Outstanding left-handed pitcher that loves to compete and has a strong presence on the mound ... works in the upper 80s to low 90s ... best pitch is a tight-spinning, late-breaking curveball that has big swing-and-miss capabilities.

#### Prior to LSU

A 2015 Perfect Game and Under Armour All-American ... rated No. 224 among Perfect Game Top High School Prospects ... worked 25 innings as a senior in 2015, allowing just 12 hits and recording a 1.12 ERA with 39 strikeouts ... recorded a 0.33 ERA as a junior in 2014 ... earned 2014 first-team all-Region honors ... represented Team Georgia during his junior year at the Sunbelt Classic in Oklahoma ... participated in the East Coast Pro Showcase.

#### Personal

Full name is Nicklaus Conner McLeod Bush ... parents are Chad and Tracy Bush ... father is a dentist, mother is a homemaker ... has three older siblings ... on his decision to attend LSU - "I chose LSU because of its rich tradition, great fan support and unmatched facilities. I also feel that (pitching) coach (Alan) Dunn would best prepare me for professional baseball" ... majoring in sport administration at LSU ... born August 23, 1996.



## 32

### Alden Cartwright

RH Pitcher  
 6-0, 179, R-R, So., 1L  
 Baton Rouge, La. (Runnels HS)



Talented pitcher with a fastball that sits in the mid to upper 80s but utilizes his 12-6 breaking ball in any count ... has made significant contributions both as a starter and reliever in his first two seasons at LSU ... knows how to pitch "backwards" and spin the ball in hitters' counts to keep them off balance ... coached by former LSU second baseman Tookie Johnson (1988-91) at Runnels High School.

**2015 Season**

Pitched in 26 games (one start), working 20 innings while recording 29 strikeouts and only four walks ... started LSU's opening NCAA regional game versus Lehigh (May 29); worked a perfect first inning with one strikeout before game was interrupted by rain - LSU went on to secure a 10-3 victory ... fired a scoreless relief inning at South Carolina (May 16), allowing no hits with two strikeouts ... season-high three strikeouts in 1.1 relief innings at Alabama on April 4 in 13-inning LSU win ... also recorded three strikeouts in one inning versus Nicholls State (Feb. 18).

**2014 Season**

Appeared in 21 games (seven starts), posting a 1-1 mark and a 2.41 ERA in 33.2 innings with 13 walks and 25 strikeouts ... the starting pitcher in LSU's SEC Tournament championship game win over Florida (May 25), allowing no runs on one hit in four innings ... pitched four innings in starting role at Texas A&M (May 4), limiting Aggies to one run on three hits with two walks and two strikeouts ... excellent outing in first career SEC start at Ole Miss (April 19) - worked four innings, allowing just two singles with no walks and two strikeouts; he retired the first 10 Rebel batters that he faced ... suffered a shoulder injury at Vanderbilt March 15; was out for two weeks before returning to the mound for a 0.1 inning March 30 at Florida ... made two appearances in the Miss. State series (April 5-6), working a total of 1.1 innings with no runs on one hit, one walk and one strikeout ... pitched 2.1 innings vs. McNeese State (April 2), allowing one run on two hits with one strikeout ... worked two innings vs. Southern (March 12), allowing no runs on one hit with season-best four strikeouts.

**Prior to LSU**

Posted 18 wins and 10 saves during his four-year career at Runnels High School ... completed his career with 344 strikeouts and only 94 walks; posted a 3.62 career ERA ... recorded 103 strikeouts and a 1.75 ERA as a junior; 105 strikeouts and a 2.47 ERA as a senior ... 2013 MVP of the Louisiana High School All-Star Game ... 2012 First-Team All-State and District MVP ... earned first-team all-district honors in each of his four high school seasons

**Personal**

Full name is William Alden Cartwright ... parents are Mark and Libby Cartwright ... father is a nursing homes administrator and mother is a teacher ... has two older brothers, Hunter and Paul, and an older sister, Chelsie ... says that "growing up in Baton Rouge made playing at LSU my dream" ... majoring in business administration at LSU ... born November 8, 1994 in Baton Rouge.

**Cartwright's LSU Career Statistics**

Year	ERA	W-L	App	GS	CG	SHO/CBO	SV	IP	H	R	ER	BB	SO	2B	3B	HR	BF	B/Avg	WP	HBP	BK	SFA	SHA
2014	2.41	1-1	21	7	0	0/5	0	33.2	28	12	9	13	25	2	0	3	142	.228	2	4	0	1	1
2015	4.05	0-0	26	1	0	0/2	0	20.0	24	11	9	4	29	6	1	1	91	.286	1	2	0	0	1
<b>TOTAL</b>	<b>3.02</b>	<b>1-1</b>	<b>47</b>	<b>8</b>	<b>0</b>	<b>0/7</b>	<b>0</b>	<b>53.2</b>	<b>52</b>	<b>23</b>	<b>18</b>	<b>17</b>	<b>54</b>	<b>8</b>	<b>1</b>	<b>4</b>	<b>233</b>	<b>.251</b>	<b>3</b>	<b>6</b>	<b>0</b>	<b>1</b>	<b>2</b>

**Cartwright's LSU Career Highs**

Innings: 4 three times; most recently vs. Florida (5/25/14)  
 Strikeouts: 4 vs. Southern (3/12/14)  
 Hits Allowed: 5 vs. Alabama (5/10/14)  
 Runs: 3 twice; most recently vs. Alabama (5/10/14)  
 Earned Runs: 2 four times; most recently vs. Southeastern Louisiana (2/26/15)  
 Walks: 4 vs. Florida (5/25/14)



**10**  
**Trey Dawson**

Infielder  
6-1, 188, R-R, Fr., HS  
Hurricane, W.Va. (Hurricane HS)

**MLB Draft: 32nd Round in 2015 (Detroit)**

A very steady, fast-twitch defensive shortstop and a physical hitter with a lot of thump in the bat ... garnered a lot of attention in high school from the pro scouts and turned down a significant signing bonus from the Detroit Tigers to attend LSU ... embraces the challenge to join the long line of great LSU shortstops over the past 20 years like Alex Bregman, Austin Nola, DJ LeMahieu, Ryan Theriot, Aaron Hill, Jason Williams and Russ Johnson.

**Prior to LSU**

Selected in the 32nd round of the 2015 MLB Draft by the Detroit Tigers ... earned 2015 First-Team All-State honors and was named the Kanawa Valley Player of the Year ... posted a .425 batting average, 20 stolen bases and a .557 on-base average in 2015 as a senior at Hurricane HS while committing just one error at shortstop ... a four-year starter at shortstop, he played in 126 games, scoring 134 runs and driving in 89; also stole 43 bases in 50 attempts ... struck out only 50 times in 488 plate appearances during his high school career ... led Hurricane High to the 2014 baseball state championship ... scored a school-record 1,506 career points as a Hurricane HS basketball player.

**Personal**

Full name is John Edward Dawson III ... parents are John and Jennifer Dawson ... father is an investment consultant, mother is a homemaker ... both parents played collegiate tennis ... has two younger sisters, Maddie and Emma ... says he chose to attend LSU because of "the coaches and facilities, and I loved the feeling of the campus" ... majoring in sport administration at LSU ... born October 2, 1996, in Charleston, W. Va.



**7**  
**Greg Deichmann**

Infielder  
6-2, 191, L-R, So., 1L  
Metairie, La. (Brother Martin HS)

**2015 SEC First-Year Academic Honor Roll**



Talented player who will contend for a starting job in the LSU infield in 2016 after recording eight at-bats in a pinch-hitting role last season ... a five-tool performer that possesses all of the physical attributes to become a great player; biggest tool is his power, as indicated by leading the state of Louisiana in home runs for three straight years ... collected 10 doubles, one triple, five homers and 32 RBI for the Lakeshore Chinooks of the Northwoods League during the summer of 2015 ... a member of the 2015 SEC First-Year Academic Honor Roll as a sport administration major.

**2015 Season**

Played in 10 games as a pinch-hitter for the Tigers, scoring one run and recording three walks in eight official at-bats.

**Prior to LSU**

A 2014 Louisville Slugger, Under Armour and Rawlings All-American ... a three-time All-State, All-Metro and All-District player and the 2014 Metro Player of the Year ... launched 29 career home runs and is the Brother Martin High School career homers leader with 29 dingers ... named to the 2014 Max Preps Top 100 Baseball Seniors list ... rated among Baseball America's Top 500 prospects ... the Brother Martin High School Crimson Shield Leadership Award winner ... a four-year Honor Roll student.

**Personal**

Full name is Gregory Arthur Deichmann Jr. ... parents are Greg and Angela Deichmann ... has one older sister, Hailey ... majoring in sport administration at LSU ... born May 31, 1995.

**Deichmann's LSU Career Statistics**

Year	Avg	GP-GS	AB	R	H	2B	3B	HR	RBI	TR	SLG%	BB	HBP	SO	GDP	OB%	SF	SH	SB-ATT	PO	A	E	FLD%
2015	.000	10-0	8	1	0	0	0	0	0	0	.000	3	0	1	1	.273	0	0	0-0	0	0	0	.000



**12**  
**Hunter Devall**

LH Pitcher  
5-8, 179, L-L, Sr., 3L  
Clinton, La. (Centreville Academy)

**2015 SEC Academic Honor Roll**

Outstanding left-hander from Clinton, La. who attended Centreville Academy in Mississippi ... absolute "bulldog" on the mound who believes he can get anyone out in any situation ... has a three-quarter arm slot from the left side and a good breaking ball that is very tough on left-handed hitters ... member of the 2015 SEC Academic Honor Roll as an interdisciplinary studies major.



### 2015 Season

Pitched in 18 games (one start), recording a 2-0 mark and a 4.02 ERA in 15.2 innings with five walks and 15 strikeouts ... pitched one shutout relief inning with one strikeout in LSU's NCAA Regional opening game versus Lehigh ... worked 1.1 scoreless innings over two appearances in SEC Tournament with no walks and one strikeout ... posted win at New Orleans (May 12) in his second career start, working three shutout innings and limiting the Privateers to two hits with one walk and three strikeouts ... recorded a combined four strikeouts in consecutive outings, spanning 2.1 innings against Stephen F. Austin (March 3) and McNeese State (March 11).

### 2014 Season

Appeared in 18 games out of the Tigers' bullpen, posting a 1-0 mark and a 3.10 ERA in 20.1 innings with eight walks and 16 strikeouts ... earned relief win at Ole Miss (April 19), as he pitched 2.2 innings, limiting the Rebels to two hits with no walks and two strikeouts ... superb relief outing vs. Lamar (April 9) - two scoreless innings with one hit, no walks and career-best four strikeouts ... pitched a shutout inning at Florida (March 29), allowing no hits with one strikeout ... effective relief outing at Northwestern State (March 6), firing two scoreless innings with no hits and three strikeouts.

### 2013 Season

Appeared in 16 games (one start), posting a 3-0 mark and a 2.65 ERA in 17 innings with five walks and 15 strikeouts ... longest outing of the season came on April 2 versus Alcorn State as he worked four shutout innings, limiting the Braves to one hit with two walks and three strikeouts ... fired two scoreless innings against Sacred Heart on March 6, allowing three hits with one walk and three strikeouts ... worked a scoreless inning versus Brown (March 2) with two strikeouts.

### Prior to LSU

Posted a 7-1 mark in 2012 as a senior with a 0.98 ERA and three saves in 71 innings, recording 140 strikeouts ... earned 2012 All-State, All-Metro and All-District honors and was named District Co-MVP ... recorded a 10-1 mark in 2011 as a junior with a 0.78 ERA and 136 strikeouts in 73 innings ... named Co-State MVP in 2011 ... helped lead team to state championship in both 2011 and 2012 ... named 2011 Perfect Game Honorable Mention All-American and the 2010 Perfect Game World Championships Most Valuable Pitcher.

### Personal

Full name is Hunter Fulton Devall ... parents are Dennis and Jana Devall ... has one sister, Brooke ... chose to attend LSU because "when you grow up in Louisiana, you dream of playing baseball for LSU" ... majoring in interdisciplinary studies at LSU ... born June 26, 1993.



### Devall's LSU Career Statistics

Year	ERA	WL	App	GS	CG	SHO/CBO	SV	IP	H	R	ER	BB	SO	2B	3B	HR	BF	B/Avg	WP	HBP	BK	SFA	SHA
2013	2.65	3-0	16	1	0	0/1	0	17.0	15	5	5	15	5	0	0	71	246	2	4	1	0	1	
2014	3.10	1-0	18	0	0	0/5	0	20.1	16	8	7	16	4	0	0	86	219	1	2	0	1	1	
2015	4.02	2-0	18	1	0	0/1	0	15.2	13	7	5	15	1	1	2	64	224	0	1	0	0	0	
<b>TOTAL</b>	<b>3.23</b>	<b>6-0</b>	<b>52</b>	<b>2</b>	<b>0</b>	<b>0/7</b>	<b>0</b>	<b>53.0</b>	<b>44</b>	<b>20</b>	<b>19</b>	<b>46</b>	<b>10</b>	<b>1</b>	<b>2</b>	<b>221</b>	<b>229</b>	<b>3</b>	<b>7</b>	<b>1</b>	<b>1</b>	<b>2</b>	

### Devall's LSU Career Highs

Innings: 4.0 vs. Alcorn State (4/2/13)  
 Strikeouts: 4 vs. Lamar (4/9/14)  
 Hits Allowed: 4 vs. Nicholls State (3/13/13)  
 Runs: 3 vs. TCU (6/14/15)  
 Earned Runs: 3 vs. TCU (6/14/15)  
 Walks: 2 twice; most recently vs. Southern Miss (4/15/14)



## 5 Cody Ducote

**Outfielder**  
**5-9, 197, R-R, Jr., JC**  
**Kenner, La. (Brother Martin HS/Delgado CC)**

A superb hitter who can drive balls into the gaps with regularity and has displayed power to the opposite field ... transferred to LSU from Delgado Community College in New Orleans; one of three Delgado players to join the LSU program this season, along with Cole Freeman and Bryce Adams.

### Prior to LSU

Hit .446 in 2015 for Delgado CC with 19 doubles, eight homers and 68 RBI ... finished No. 9 in the NJCAA rankings in batting average and helped lead Delgado to the JUCO World Series ... earned 2015 JUCO All-America and Academic All-America recognition ... batted .328 in 2014 for Delgado with 14 doubles, three homers, 52 RBI and 42 runs ... batted .455 as a senior at Brother Martin High School in New Orleans with 15 doubles, six homers and 44 RBI ... three-time All-State selection at Brother Martin and the 2013 Metro New Orleans Player of the Year ... also served as team captain for the Crusaders.

### Personal

Full name is Cody Michael Ducote ... parents are his mother, Mandy Ducote, and his stepfather, Jeff Siegrist ... has a younger sister, Maddie ... on joining the LSU program - "LSU is the epitome of college baseball, and I am more than grateful to play in front of college baseball's greatest fans at Alex Box Stadium! The program and school speak for themselves, and I can't wait to see what the future at LSU holds!" ... majoring in sport administration at LSU ... born August 24, 1995, in Metairie, La.



## 20 Antoine Duplantis

**Outfielder**  
**5-11, 174, L-L, Fr., HS**  
**Lafayette, La. (Lafayette HS)**

Very talented player and exceptional athlete who has a sweet swing to hit the ball with authority ... a speedy, left-handed, playmaking outfielder ... comes from a storied family lineage of track athletes - his father, Greg, mother, Helena, and older brother, Andreas, all enjoyed distinguished careers as part of the LSU Track and Field program.

### Prior to LSU

Earned first-team All-State, All-Acadiana and All-District honors during his high school career at Lafayette High ... batted .453 in 2015 with 11 doubles, five triples, six homers, 51 runs, 30 RBI, 27 steals, a .559 on-base percentage and 22 extra-base hits ... struck out only five times in 145 plate appearances

### Personal

Full name is Antoine Gregory Duplantis ... parents are Greg and Helena Duplantis ... both parents were student-athletes at LSU - mother Helena Duplantis, a native of Sweden, competed in the heptathlon and played volleyball; father Greg Duplantis was an All-SEC and All-American pole vaulter for the Tigers, competing from 1982-86; brother Andreas Duplantis competed as a pole vaulter for LSU from 2012-15 ... also has a younger brother, Armand, and a younger sister, Johanna ... on joining the LSU program - "My family all went to school here, and, of course, LSU is the best program in the country with the best fan base" ... majoring in business administration at LSU ... born September 9, 1996 in Lafayette, La.



## 43 Trent Forshag

**Catcher**  
**5-8, 187, R-R, Fr., HS**  
**New Orleans, La. (Jesuit HS)**

Extremely hard-working player who brings depth to the catcher position ... committed to the LSU program and doing whatever he can to make LSU the best team and program that it can be ... enjoyed a very successful career at Jesuit High School in New Orleans, where he played on championship teams and was a leader of the Blue Jays' program.

### Prior to LSU

A three-year starter, he helped lead Jesuit High School to the 2015 Catholic League championship and an appearance in the regional round of the state playoffs ... earned 2015 All-Metro recognition ... also helped lead the Blue Jays to a regional round appearance in 2013 and the state semifinals in 2014 ... recorded a .350 career batting average at Jesuit HS and was the All-District 9-5A Catcher of the Year as a sophomore in 2013.

### Personal

Full name is Trent Patrick Forshag ... parents are Brett and Mary Forshag ... father is the hotelier at the Intercontinental Hotel in New Orleans; mother is in sales for Simplify Corp. ... has two younger sisters, Morgan and Brooke ... father played baseball at LSU; cousin, Jared Comarda, played baseball at the University of New Orleans; uncle, Neal Comarda, played baseball at Tulane ... majoring in civil engineering at LSU ... born October 28, 1996 in Metairie, La.



# 8

## Jake Fraley

Outfielder

6-0, 188, L-L, Jr., 2L

Middletown, Del. (Caravel Academy)

2014 Second-Team Freshman All-American  
SEC Freshman of the Week (April 29, 2014)  
2014 Second-Team All-Louisiana



A proverbial "five-tool player" who has played as a starter in the LSU outfield for the past two seasons ... along with possessing all of the physical traits to be a great ballplayer, he has a tremendous work ethic ... has primarily played left field for the Tigers during his career, but he may be LSU's starting centerfielder in 2016.

### 2015 Season

Played in 58 games (56 starts), batting .307 (69-for-225) with 11 doubles, five triples, two homers, 35 RBI, 50 runs and 23 steals in 29 attempts ... started 53 games in left field and three games at DH ... finished sixth in the SEC in stolen bases ... LSU's leading hitter in its eight NCAA Tournament games, batting .387 (12-for-31) with two doubles, one triple, one homer, five RBI, seven runs and four steals ... 3-for-11 in LSU's three College World Series games with one triple, one RBI and four runs scored ... 2-for-4 with a double, a homer and three RBI in Game 1 of NCAA Super Regional vs. UL-Lafayette (June 6) ... batted .583 (7-for-12) in NCAA Baton Rouge Regional with one double, one RBI and two runs ... hit .455 (5-for-11) in the South Carolina series (May 14-16) with one double, two RBI and three runs ... delivered game-winning, walk-off single in the bottom of the 10th inning in LSU's 6-5 win over Missouri (May 10) ... threw out potential game-winning Miss. State base runner at the plate in the bottom of the 11th inning (April 30) to extend game; LSU won in 14 innings, 5-3 ... 3-for-4 with a triple, two runs and two RBI in LSU's April 24 win over Texas A&M ... career-high four hits in LSU's win at Alabama on April 4; his final hit was an RBI single in top of 13th to give LSU an insurance run ... batted .467 (7-for-15) in four games vs. Southeastern Louisiana and Princeton from Feb. 26-28, as he collected two doubles, three triples, six RBI, four runs ... provided the game-winning two-run triple in the bottom of the eighth inning in LSU's 9-8 victory over Southeastern Louisiana on Feb. 26 ... had two triples and three RBI in the Tigers' 7-2 win over Princeton on Feb. 28, becoming just the 13th player in LSU history to collect two triples in one game.

### 2014 Season

Played in 49 games (27 starts), batting .372 (45-for-121) with seven doubles, one triple, three homers, 31 runs, 29 RBI and eight stolen bases ... started 25 games in left field and two games in center field ... LSU's leading hitter in SEC regular-season games, batting .350 (21-for-60) in 13 starts with four doubles, nine RBI and 13 runs ... batted .476 (20-for-42) in LSU's last 12 games of the season with one double, one homer, five RBI and eight runs scored ... hit .500 (5-for-10) in the SEC

Tournament with two RBI and three runs ... batted .636 (7-for-11) in the Tigers' three-game sweep at Auburn (May 15-17) with one RBI, two runs scored, one stolen base ... named SEC Freshman of the Week on April 29 after he hit .533 (8-for-15) in the Tigers' four games during the week of April 22-27 with two doubles, six RBI, three runs, one stolen base and a .529 on base-percentage ... in LSU's SEC series victory over Tennessee (April 25-27), Fraley batted .455 (5-for-11) with two doubles, three RBI, three runs, one steal and a .462 on-base percentage ... blasted three-run homer in sixth inning versus Alcorn State (April 29) to trigger LSU comeback from a 6-1 deficit ... 3-for-4 vs. Tulane (April 22) with career-best three RBI ... pinch-hit RBI single in 11th inning versus Ole Miss (April 17) to give the Tigers a lead; LSU eventually won in 13 innings ... 2-for-4 at Florida (March 30) with one double, two RBI and one run scored ... launched a three-run homer - his first career collegiate HR - to lead Tigers to win over Texas Southern on Feb. 23.

### Prior to LSU

2013 1st Team Louisville Slugger All-American at Caravel Academy in Bear, Delaware ... 2013 Preseason Gatorade Player of the Year ... 2013 1st Team All Region ... batted .492 as a high school senior and .536 as a junior, earning All-State recognition in both seasons ... a three-time member of the Academic Honor Roll.

### Personal

Parents are Marvin and Traci Fraley ... father is a salesman, mother works in safety and security ... has an older sister, Lauren, and two younger brothers, Brandon and Andrew ... chose to attend LSU because "I wanted to be a part of the best baseball program and university in the United States; the best coaching staff in college baseball, the fan base and academics all influenced me to come to LSU" ... major in sport administration at LSU ... born May 25, 1995 in Frederick, Md.

Year	Avg	GP	GS	AB	R	H	2B	3B	HR	RBI	TB	SLG%	BB	HBP	SO	GDP	OB%	SF	SH	SB-ATT	PO	A	E	FLD%
2014	.372	49	27	121	31	45	7	1	3	29	63	.521	9	3	16	0	.419	3	4	8-10	57	1	1	.983
2015	.307	58	56	225	50	69	11	5	2	35	96	.427	21	4	24	1	.372	3	2	23-29	95	2	2	.980
<b>TOTAL</b>	<b>.329</b>	<b>107</b>	<b>83</b>	<b>346</b>	<b>81</b>	<b>114</b>	<b>18</b>	<b>6</b>	<b>5</b>	<b>64</b>	<b>159</b>	<b>.460</b>	<b>30</b>	<b>7</b>	<b>40</b>	<b>1</b>	<b>.388</b>	<b>6</b>	<b>31-39</b>	<b>152</b>	<b>3</b>	<b>3</b>	<b>.981</b>	

### Fraley's LSU Career Highs

At-Bats: 7 twice; most recently at Mississippi State (5/2/15)  
Hits: 4 at Alabama (4/4/15)  
Runs Scored: 4 at Arkansas (3/20/15)  
Doubles: 2 vs. Tennessee (4/25/14)  
Triples: 2 vs. Princeton (2/28/15)  
Home Runs: 1 five times; most recently vs. UL-Lafayette (6/6/15)  
RBI: 4 at Tulane (3/24/15)



# 22

## Cole Freeman

Infielder

5-9, 170, R-R, Jr., JC

Mandeville, La. (Lakeshore HS/Delgado CC)

Transfer from Delgado Community College in New Orleans who displays an all-out hustling style of play, great infield defense, outstanding speed on the base paths, and excellent hitting ability ... the prototypical "table-setter" on offense that can put a lot of pressure on the other team with his bunting and base-stealing ability ... also has the skill to make extraordinary plays on defense.

### Prior to LSU

Earned 2015 NJCAA Gold Glove recognition at second base for Delgado CC ... recorded a .988 fielding percentage with just two errors ... a 2015 NJCAA All-American, batting .385 and raising his average 130 points from the previous season ... recorded 55 runs, two homers and 23 RBI while stealing 15 bases in 2015 ... posted a .344 career batting average at Lakeshore High School in Mandeville, La., with 51 stolen bases, 18 doubles, six triples and just 16 strikeouts in 317 plate appearances ... earned All-State and All-District recognition in high school ... also a three-year All-District performer for the Lakeshore HS basketball team as a point guard.

### Personal

Full name is Cole Sean Freeman ... parents are Sean and Kellie Freeman ... father is a residential appraiser, mother is a manager for Allstate ... has one younger sister, Kacey ... on joining the LSU program - "Growing up, it was always my dream to play at LSU. I was told, because of my size, that I wouldn't be able to play here, so I wanted to prove to everyone who thought that way that they were wrong" ... majoring in business administration at LSU ... born September 27, 1994 in Metairie, La.





# 41

## Caleb Gilbert

RH Pitcher  
6-2, 177, R-R, Fr., HS  
Hoover, Ala. (Hoover HS)

Talented right-handed pitcher that has a chance to develop into an outstanding arm ... a great athlete with the frame to add weight, which will allow him to develop more durability and throw even harder ... throws in the 88-93 mph range, and he could gain more velocity with continued physical maturity ... his slider projects as a plus strikeout pitch at the college level.

### Prior to LSU

Named at 2015 Perfect Game All-American ... voted to the 2015 Birmingham News All-Metro Team; also earned All-District recognition ... posted an 8-2 record in 2015 with a 1.22 ERA and 68 strikeouts in 57 innings ... completed his career as the all-time wins leader at Hoover HS with 16 victories ... recorded a combined 150 strikeouts in his sophomore and senior seasons (missed junior season due to Tommy John surgery) ... recorded an 8-2 mark as a sophomore in 2013 with a 1.54 ERA and 84 strikeouts in 68 innings ... member of the National Honor Society with a 4.0 GPA.

### Personal

Full name is Caleb Coors Gilbert ... parents are Paul and Lynda Gilbert ... father is head of sales in the steel business ... both father and mother attended LSU ... on joining the LSU program - "It has always been a dream of mine to play for LSU, I grew up a huge LSU sports fan. Once they started recruiting me, the fans, coaches, and the tradition of this program really solidified my decision" ... majoring in petroleum engineering at LSU ... born February 10, 1997 in Houston, Texas.



# 24

## Beau Jordan

Outfielder  
5-9, 209, R-R, So., 1L  
Lake Charles, La. (Barbe HS)



Plays a winning brand of baseball and impacts the lineup because of his versatility; greatest attribute is his offensive talent and knack for making things happen, reaching base safely and driving in runs ... has an aggressive approach with a compact swing that also exhibits extension through the zone which allows him to drive the ball ... collected four doubles, one triple, one homer, nine RBI and 13 runs in the summer of 2015 playing for the Wisconsin Rapids Rafters of the Northwoods League.

### 2015 Season

Played in 20 games (four starts), batting .219 (7-for-32) with one double, four RBI and three runs scored ... started three games in left field and one game in right field ... contributed a double and an RBI in LSU's 8-5, 16-inning win at Alabama on April 2; made a game-saving defensive play in the bottom of the 14th, snaring a deep line drive above his head and doubling off a Bama base runner at first base to keep the scored tied at 5-5.

### Prior to LSU

A 2014 Baseball America and Louisville Slugger All-American ... helped lead Barbe High School to the 2012 and 2014 state championships ... named state tournament MVP in 2014 ... a 2013 and 2014 All-State selection ... batted .398 in 2014 with 57 hits, 58 runs, 12 doubles, 12 homers, 43 RBI and 37 stolen bases ... a .379 career hitter in high school (182-for-480) with 46 doubles, 27 homers, 147 RBI, 163 runs and 102 stolen bases ... a 2012, 2013 and 2014 All-Southwest Louisiana and All-District selection ... also played linebacker for the Barbe High football team.

### Personal

Full name is Beau James Jordan ... parents are Brad and Lori Jordan ... twin brother, Bryce, is his LSU teammate ... also has a younger brother, Brock ... grandfather, Joe Jordan, played football at Ole Miss and Southeastern Louisiana ... cousin, Pete Young, played baseball at Mississippi State and for the Montreal Expos ... chose to attend LSU because "it has always been a dream of mine to wear the purple and gold" ... majoring in management at LSU ... born September 5, 1995 in Lake Charles, La.

### Beau Jordan's LSU Career Statistics

Year	Avg	GP-GS	AB	R	H	2B	3B	HR	RBI	TB	SLG%	BB	HBP	SO	GDP	OB%	SF	SH	SB-ATT	PO	A	E	FLD%
2015	.219	20-4	32	3	7	1	0	0	4	8	.250	5	2	9	1	.359	0	0	1-2	10	1	1	.917

### Beau Jordan's LSU Career Highs

At-Bats: 7 at Alabama (4/2/15)  
Hits: 1 several times; most recently vs. Northwestern State (4/8/15)  
Runs Scored: 1 three times; most recently at Mississippi State (5/2/15)  
Doubles: 1 at Alabama (4/2/15)  
Triples: none  
Home Runs: none  
RBI: 1 four times; most recently vs. New Orleans (4/7/15)



# 25

## Bryce Jordan

Outfielder  
5-9, 212, R-R, Fr., HS  
Lake Charles, La. (Barbe HS)



A player that encompasses versatility and an on-base machine, having set records in high school for getting hit by pitches ... consistently squared up balls during his high school career and has all the necessary hitting tools ... batted .308 for the Wisconsin Rapids Rafters of the Northwoods League in the summer of 2015 with three doubles, two homers, seven RBI and 17 runs.

### 2015 Season

Played in 21 games (three starts), batting .130 (3-for-23) with three doubles, six RBI and five runs scored ... posted back-to-back two-RBI games in LSU wins over Boston College (Feb. 20 and 21) ... collected a double and two RBI in LSU win at Georgia (April 18).

### Prior to LSU

A 2014 Louisville Slugger All-American, a two-time Class 5A All-State selection and a three-time All-District selection ... helped lead Barbe HS to state titles in 2012 and 2014 ... batted .481 in 2014 with a .640 on-base percentage, 50 hits, 37 runs, 10 doubles, four homers, 29 RBI, 35 HBP and 21 stolen bases ... set high school national record for most times hit by pitch in a career (67) and in a season (35) ... MVP of 2012 State Championship Tournament ... also played defensive end for the Barbe High football team.

### Personal

Full name is Bryce Ray Jordan ... parents are Brad and Lori Jordan ... twin brother, Beau, is his LSU teammate ... also has one younger brother, Brock ... grandfather, Joe Jordan, played football for Ole Miss and Southeastern Louisiana ... chose to attend LSU because "it is one of the top programs in college baseball, and the atmosphere of 12,000 fans cheering you on every night is incredible" ... majoring in finance at LSU ... born September 5, 1995 in Lake Charles, La.

### Bryce Jordan's LSU Career Statistics

Year	Avg	GP-GS	AB	R	H	2B	3B	HR	RBI	TB	SLG%	BB	HBP	SO	GDP	OB%	SF	SH	SB-ATT	PO	A	E	FLD%
2015	.130	21-3	23	5	3	3	0	0	6	6	.261	3	3	10	0	.290	2	0	0-0	33	4	2	.949

### Bryce Jordan's LSU Career Highs

At-Bats: 3 vs. Lamar (4/15/15)  
 Hits: 1 three times; most recently at Georgia (4/18/15)  
 Runs Scored: 1 five times; most recently at Georgia (4/18/15)  
 Doubles: 1 three times; most recently at Georgia (4/18/15)  
 Triples: none  
 Home Runs: none  
 RBI: 2 three times; most recently at Georgia (4/18/15)



**35**  
**Alex Lange**  
 RH Pitcher  
 6-3, 201, R-R, So., 11  
 Lee's Summit, Mo. (Lee's Summit West HS)

- 2015 First-Team All-American (Collegiate Baseball, Baseball America, NCBWA, Perfect Game)
- 2015 National Freshman Pitcher of the Year (Collegiate Baseball, NCBWA)
- 2015 Second-Team All-American (ABCA, D1 Baseball)
- 2015 First-Team Freshman All-American (Collegiate Baseball, NCBWA, Baseball America)
- 2015 First-Team ABCA All-South Region
- 2015 SEC First-Year Academic Honor Roll
- 2015 First-Team All-SEC
- 2015 SEC Freshman of the Year
- 2015 NCAA Baton Rouge Regional All-Tournament Team
- 2015 Corbett Award Winner
- 2015 Louisiana Pitcher and Freshman of the Year
- Collegiate Baseball National Player of the Week (March 16, 2015)
- Three-time SEC Freshman of the Week in 2015



One of the best pitchers in the nation in 2015 as a true freshman, earning first-team all-America and National Freshman Pitcher of the Year honors ... a tough competitor who possesses a low 90s fastball with good life down in the zone ... has a power slider that is a legitimate out pitch ... has a very bright future and has demonstrated the maturity to be a pitcher LSU can count on immediately.

### 2015 Season

Started 17 games on the mound, posting a 12-0 mark and a 1.97 ERA in 114 innings with 46 walks and 131 strikeouts ... limited opponents to a .212 batting average and allowed only three homers ... 6-0 in SEC regular-season games with a 2.33 ERA and 65 strikeouts in 58 innings ... defeated Cal State Fullerton (June 16) in the College World Series with a superb complete-game effort (118 pitches), limiting the Titans to three runs on six hits in nine innings with two walks and 10 strikeouts ... worked eight innings vs. UL-Lafayette in NCAA Super Regional (June 6 - no decision in LSU walk-off win), allowing three runs on 10 hits with one walk and 11 strikeouts ... voted Most Outstanding Player of NCAA Baton Rouge Regional after posting a complete-game shutout of UNC-Wilmington (May 31); limited the Seahawks to six hits while recording two walks and 12 strikeouts ... finished No. 2 in the SEC in earned run average (1.97 ERA); No. 2 in wins (12-0); No. 2 in strikeouts (131); No. 5 in the league in opponent batting average (.212) ... finished sixth in the nation in strikeouts and fourth in the nation in wins ... named SEC Freshman of the Week after defeating Missouri on May 9 - allowed just one run two hits in seven innings with two walks and eight strikeouts ... posted a win over Georgia (April 21), limiting the Bulldogs to one run on five hits in six innings with three walks and four strikeouts ... defeated Alabama on April 3, limiting the Tide to two runs on eight hits in 6.2 innings with five walks and three strikeouts ... delivered another brilliant performance on the mound in March 28 win over Kentucky ... worked seven innings, allowing just one unearned run on six hits in seven innings with five walks and 13 strikeouts ...

defeated Arkansas (March 20), limiting the Hogs to one run on four hits in 7 IP with two walks and six strikeouts ... received National Player of the Week recognition from Collegiate Baseball newspaper and SEC Freshman of the Week honors from the league office on March 16 after he fired a career-high 13 strikeouts in eight innings on March 14 versus Ole Miss ... limited the Rebels to just one earned run on three hits with no walks ... Lange threw 117 pitches in the outing and recorded the most strikeouts by an LSU pitcher in a single game since April 11, 2014, when Aaron Nola also collected 13 Ks against Arkansas ... recorded a brilliant performance against Baylor March 7 in the Houston College Classic ... fired seven shutout innings, limiting the Bears to seven singles with two walks and four strikeouts as LSU posted a 2-0 win, the Tigers' first shutout of the season ... named SEC Freshman of the Week (Feb. 16) after a superb collegiate baseball debut on Feb. 14 versus Kansas, limiting the Jayhawks to just two hits in five shutout innings with one walk and seven strikeouts.

### Prior to LSU

Named the 2014 Missouri Gatorade Player of the Year and a Perfect Game All-American ... posted a 12-0 record and a 0.82 ERA in 2014 while collecting 114 strikeouts in 68.1 innings pitched ... a five-time All-State selection ... maintained a 4.0 GPA in high school ... participated in the 2013 Area Code Baseball Games and was named to the 2013 Under Armour All-America Team.

### Personal

Full name is Alexander Craig Lange ... parents are Craig and Renee Lange ... father is retired from the United States Air Force ... chose to attend LSU because of "the great coaching staff, fan base and the history of the program" ... majoring in finance at LSU ... born October 2, 1995 in Riverside, Calif.

### Lange's LSU Career Statistics

Year	ERA	W-L	App	GS	CG	SHO/CBO	SV	IP	H	R	ER	BB	SO	2B	3B	HR	BF	B/Avg	WP	HBP	BK	SFA	SHA
2015	1.97	12-0	17	17	2	1/1	0	114.0	87	28	25	46	131	14	1	3	467	.212	12	3	0	2	5

### Lange's LSU Career Highs

Innings: 9.0 vs. Cal State Fullerton (6/16/15); vs. UNC Wilmington (5/30/15)  
 Strikeouts: 13 vs. Kentucky (3/28/15); vs. Ole Miss (3/14/15)  
 Hits Allowed: 10 vs. UL-Lafayette (6/6/15)  
 Runs: 5 vs. Texas A&M (4/24/15)  
 Earned Runs: 4 three times; most recently at Mississippi State (5/1/15)  
 Walks: 6 vs. Florida (5/23/15)



**67**  
**Jake Latz**  
 LH Pitcher  
 6-2, 196, R-L, Fr., HS  
 Lemont, Ill. (Lemont HS)

### 2015 SEC First-Year Academic Honor Roll

### MLB Draft: 11th round in 2014 (Toronto)

Outstanding left-handed pitcher who will work in the 88-92 mph range with a plus breaking ball that is a big swing-and-miss pitch ... redshirted for 2015 season due to a stress reaction in his left elbow; had surgery performed on the elbow in the fall of 2015 and may be able to pitch by April 2016 ... selected in the 11th round of the 2014 MLB Draft by Toronto - was the third-highest drafted high school player that did not sign a pro contract ... teammate of LSU catcher Michael Papierski in high school.

### 2015 Season

Received a medical redshirt due to a stress reaction in his left elbow.

### Prior to LSU

Voted the 2014 Illinois Player of the Year as he struck out 114 batters in 62.1 innings of work during the season ... posted school records of a 0.22 ERA and 10 wins in 2014 ... led his team to Class 3A State Championship; allowed one unearned run and three hits in seven innings with 11 strikeouts in state title game ... named to the Chicago Sun Times All-State team ... also earned All-Area and All-Conference recognition during his career ... maintained a cumulative 4.0 GPA at Lemont High School ... also played basketball and golf during his high school athletic career.

### Personal

Full name is Jacob Eugene Latz ... parents are Jeff and Tricia Latz ... father played college basketball at Angelo State ... has two older sisters, Amanda and Olivia, and one younger sister, Elaina ... chose to attend LSU because of "the coaching staff, and of course the fan support and atmosphere LSU provides" ... majoring in sport administration at LSU ... born April 8, 1996 in Lemont, Ill.





## 9 O'Neal Lochridge

Infielder

6-1, 195, R-R, Fr., HS

Lafayette, La. (St. Thomas More HS)

Considered one of the best players in the state of Louisiana ... a strong, physical, infielder who possesses good hands and an accurate arm ... as a hitter, he has a great blend of raw power and hand-eye coordination ... a very poised player that will be able to handle the high expectations that come with playing at LSU ... product of St. Thomas More High School in Lafayette, La., which also produced LSU All-America outfielders Mikie Mahtook and Andrew Stevenson.

### Prior to LSU

Earned All-America recognition from Louisville Slugger, Perfect Game, Max Preps and the National High School Coaches Association ... was voted the 2015 Class 4A Louisiana Most Outstanding Player ... two-time All-State selection also earned All-Acadiana and All-District honors ... rated No. 141 in the Perfect Game Top 200 High School Prospects ... led St. Thomas More High School in 2015 to its second straight Class 4A title with a .458 batting average, 19 doubles, three triples, 12 home runs, 21 stolen bases and 53 RBI ... batted .383 as a junior with seven homers, 13 doubles and 48 RBI ... joined LSU teammate Brennan Breaux in leading St. Thomas More to consecutive state titles in 2014 and 2015 ... also played tight end, receiver and linebacker for the St. Thomas More football team.

### Personal

Full name is Francis O'Neal Lochridge ... parents are James and Jan Lochridge ... father is an attorney, mother is a school administrator ... has an older brother, Cameron, and a younger sister, Lilly ... on joining the LSU program - "My lifelong dream was to play baseball for LSU, the best program in the country where we can compete for national titles" ... majoring in business administration at LSU ... born January 24, 1997, in Lafayette, La.



## 33 Cole McKay

RH Pitcher

6-5, 228, R-R, Fr., HS

Spring Branch, Texas (Smithson Valley HS)

### MLB Draft: 30th Round in 2015 (Detroit)

The prototypical big-bodied, power arm from Texas with tremendous stuff ... fastball will sit in the low 90s and has been clocked at 95 mph ... has the potential to develop into a significant pitcher during his LSU career.

### Prior to LSU

Selected in the 30th Round of the 2015 MLB Draft by the Detroit Tigers ... earned First-Team All-America recognition from Perfect Game and Under Armour ... listed as the No. 96 overall best pro prospect by Baseball America prior to the 2015 MLB Draft ... rated No. 37 in Perfect Game Top 200 High School Prospects ... pitched 63.1 innings as a senior in 2015, posting a 0.56 ERA with 110 strikeouts - recorded a 9-1 mark and fired five complete games ... posted an 8-0 mark as a junior in 2014 with a 1.50 ERA and 85 strikeouts ... named the 2014 Baseball America High School Pitcher of the Year.

### Personal

Parents are Keith and Kellie McKay ... has one older sister, Macie, and one younger sister, Maddie ... majoring in sports administration at LSU ... born January 12, 1997.



## 55 Hunter Newman

RH Pitcher

6-3, 188, R-R, Jr., 2L

Bloomington, Ga. (Calvary Baptist School)

Talented pitcher with a very fluid delivery and loose arm action that will enable him to increase his arm speed and velocity in his time at LSU ... has a fastball that sits at 89-91 mph and locates it well in the zone ... enjoyed a superb 2015 season as one of the top relievers out of the LSU bullpen.

### 2015 Season

Made 24 appearances out of the LSU bullpen, posting a 3-0 record and a 0.49 ERA in 36.2 innings with 13 walks, 34 strikeouts and four saves ... allowed an earned run in just two of his 24 outings ... recorded a 0.93 ERA and four saves in SEC regular-season games with 19 strikeouts in 19.1 innings ... pitched four scoreless innings in LSU's NCAA Tournament games (three appearances), allowing just three hits with one walk and five strikeouts ... worked a total of three scoreless innings in two College World Series outings against TCU (June 14 and 18), allowing three hits with no walks and five Ks ... credited with the win in LSU's 10-3 NCAA Regional victory over Lehigh (May 29) after working one shutout inning in relief ... made three appearances in the SEC Tournament, allowing no runs on two hits in 2.1 innings with two walks and one strikeout ... earned save on May 1 at Miss. State, firing three shutout innings with two hits and three strikeouts ... recorded a two-inning save April 24 against Texas A&M ... Newman allowed one run - the first earned run he allowed all season - with no walks and one strikeout ... delivered a tremendous relief outing to earn a save on April 18 against Georgia; Newman worked the final three innings, allowing no runs on no hits with no walks and two strikeouts - Georgia's only base runner against Newman reached on an error ... earned first career save on April 10 vs. Auburn - limited AU to no runs on no hits in 3.1 innings with one walk and five strikeouts ... pitched 5.1 shutout innings in two relief appearances on March 24 and March 29; in combined 5.1 innings against Tulane (March 24) and Kentucky (March 29), Newman allowed just three hits with one walk and four strikeouts ... fired three scoreless innings at Tulane (March 24), allowing just one hit with one walk and one strikeout to pick up relief win ... superb outing at Southern (March 17), firing three scoreless innings and allowing just one hit and no walks with four strikeouts.

### 2014 Season

Received a medical redshirt for the 2014 season as he was sidelined with a shoulder injury.

### 2013 Season

Appeared in 13 games (three starts), posting a 2-0 mark and a 2.55 ERA in 24.2 innings with 11 walks and 16 strikeouts ... opponents hit just .160 against him during the year ... earned first LSU victory in first career college start versus McNeese State (April 30), firing three shutout innings with one strikeout ... defeated New Orleans (May 14) by working five shutout innings and allowing just one hit with three strikeouts ... LSU's starting pitcher in SEC Tournament semifinal win over Arkansas (May 25), as he limited the Razorbacks to one unearned run on no hits with three strikeouts ... posted a season-high four strikeouts in three relief innings versus Sacred Heart (March 6).

### Prior to LSU

Played at Calvary Baptist School in Savannah, Ga. ... posted a 6-2 record in 2012 with a 1.51 ERA and 114 strikeouts in 73.2 innings; also hit .482, 20 doubles, six homers and 60 RBI ... for the 2011 and 2012 seasons combined, he was 14-4 with 125.2 IP, a 1.77 ERA, 188 strikeouts and a .160 opponent batting average ... named 2011 Savannah Morning News Player of the Year and earned 2011 Perfect Game Honorable Mention All-America recognition ... named Georgia High School Athletic Association All-Region 3-A East for two consecutive years ... also played forward on his high school basketball team.

### Personal

Full name is Hunter Blake Newman ... parents are Earl and Kim Newman ... has two younger siblings, Chandler and Blayne ... says "the coaches, facilities and environment influenced my decision to come to LSU" ... majoring in sport administration at LSU ... born February 8, 1994 in Savannah, Ga.



### Newman's LSU Career Statistics

Year	ERA	W-L	App	GS	CG	SHO/CBO	SV	IP	H	R	ER	BR	SO	2B	3B	HR	BF	B/Avg	WP	HBP	BK	SFA	SHA
2013	2.55	2-0	13	3	0	0/1	0	24.2	13	10	7	11	16	3	0	2	102	.160	2	4	0	2	4
2015	0.49	3-0	24	0	0	0/1	4	36.2	26	3	2	13	34	5	0	0	146	.203	1	3	0	1	0
<b>TOTAL</b>	<b>1.32</b>	<b>5-0</b>	<b>37</b>	<b>3</b>	<b>0</b>	<b>0/2</b>	<b>4</b>	<b>61.1</b>	<b>39</b>	<b>13</b>	<b>9</b>	<b>24</b>	<b>50</b>	<b>8</b>	<b>0</b>	<b>2</b>	<b>248</b>	<b>.187</b>	<b>3</b>	<b>7</b>	<b>0</b>	<b>3</b>	<b>4</b>

### Newman's LSU Career Highs

Innings: 5.0 vs. New Orleans (5/14/13)

Strikeouts: 5 vs. Auburn (4/10/15)

Hits Allowed: 4 twice; most recently vs. Missouri (5/9/15)

Runs: 2 twice; most recently vs. Jackson State (5/31/13)

Earned Runs: 2 vs. Jackson State (5/31/13)

Walks: 4 vs. Arkansas (5/25/13)



**21**  
**Doug Norman**  
 RH Pitcher  
 6-3, 192, R-R, So., 1L  
 Fort Mill, S.C. (Ardrey Kell HS)



Excellent prospect who emerged as a significant contributor for the Tigers last season ... has an advanced, savvy feel for pitching and changes speeds on all of his offerings ... has a tall, wiry build with a lot of upside and room to fill - an intense competitor who presents good deception in his delivery.

**2015 Season**

Pitched in 21 games (three starts), posting a 5-1 mark and an 2.04 ERA in 35.1 innings with six walks and 25 strikeouts ... posted a 0.00 ERA in six SEC regular-season game appearances, allowing six hits with three strikeouts in 8.2 innings ... made two appearances in the College World Series against TCU (June 14 and 18), working a total of two scoreless innings with no hits, no walks and two strikeouts ... earned relief victory in SEC Tournament vs. Auburn (May 20), allowing one unearned run on one hit in two innings with no walks and one strikeout ... recorded relief win over Missouri (May 8), firing 2.1 shutout innings and allowing no hits with one walk and one strikeout ... earned first career SEC win on April 2 at Alabama in LSU's 16-inning victory; fired three shutout innings, allowing just three singles with no walks and one strikeout ... recorded career-high six strikeouts in 4.1 innings against Southeastern Louisiana (Feb. 26) ... first career collegiate win on March 4 vs. Grambling, allowing one run on five hits in four innings with no walks and two strikeouts

**Prior to LSU**

Voted to the 2014 Louisville Slugger and Rawlings First-Team All-America squads as a pitcher at Ardrey Kell High School, located in Charlotte, N.C. ... recorded a 9-1 mark and a 0.78 ERA in 2014 with 94 strikeouts in 63 innings ... named 2014 MVP of the Ardrey Kell High team ... a 2014 and 2013 All-State selection ... also voted 2014 Player of the Year in his conference ... voted to the 2013 Perfect Game All-Tournament team ... named a 2012 Perfect Game Third Team All-American and a 2012 Under Armour Honorable Mention All-American.

**Personal**

Full name is Robert Douglas Norman ... parents are Wayne and Fiona Norman ... has one younger sister, Dara ... grandfather, Dr. Robert O'Connell, is a Boyd Professor of Physics at LSU and was honored in 2014 for 50 years of service to the university ... Doug's mother and two aunts also attended LSU ... on attending LSU - "LSU has always been my dream school, as I visited Baton Rouge growing up and followed the success of the baseball program. It is the best program in the country, and Alan Dunn is an outstanding pitching coach. My grandparents live in Baton Rouge; it is the perfect scenario for me" ... majoring in sport administration at LSU ... born October 20, 1995 in Charlotte, N.C.

**Norman's LSU Career Statistics**

Year	ERA	W-L	App	GS	CG	SHO/CBO	SV	IP	H	R	ER	BB	SO	2B	3B	HR	BF	B/Avg	WP	HBP	BK	SFA	SHA
2015	2.04	5-1	21	3	0	0/2	0	35.1	33	14	8	6	25	3	1	0	145	.262	1	7	0	2	4

**Norman's LSU Career Highs**

- Innings: 4.2 vs. Nicholls State (2/18/15)
- Strikeouts: 6 vs. Southeastern Louisiana (2/26/15)
- Hits Allowed: 9 vs. Nicholls State (2/18/15)
- Runs: 5 twice; most recently vs. Southeastern Louisiana (2/26/15)
- Earned Runs: 4 vs. Nicholls State (2/18/15)
- Walks: 2 vs. Southeastern Louisiana (2/26/15)



**2**  
**Michael Papierski**  
 6-3, 210, S-R, So., 1L  
 Lemont, Ill. (Lemont HS)

MLB Draft: 16th round in 2014 (Toronto)



Superb player that looks like a big-league catcher ... has an outstanding arm from behind the plate and emerged as one of the leaders of the freshman class in 2015 ... played mostly in a reserve role in 2015, but is a strong candidate for the starting catcher position this season ... teammate of LSU pitcher Jake Latz at Lemont (Ill.) High School, where they led the squad to the 2014 Illinois 3A State Championship ... produced three doubles, seven RBI and eight runs in 23 games in the summer of 2015 with the Eau Claire Express of the Northwoods League ... selected by the Toronto Blue Jays in the 16th round of the 2014 MLB Draft.

**2015 Season**

Played in 32 games (12 starts at catcher), batting .214 (9-for-42) with two doubles, one homer, 10 RBI and eight runs scored ... 2-for-4 in LSU win at New Orleans (May 12) with one homer and two RBI ... also collected two RBI in LSU win at Arkansas (March 20) and in the Tigers' victory over Princeton (Feb. 28) ... threw out five baserunners attempting to steal during the season.

**Prior to LSU**

Team captain who helped lead Lemont High to the 2014 3A Illinois State Championship ... batted .410 in 2014 with 12 doubles, eight homers, 42 runs, 30 RBI, 13 steals and a .543 on-base percentage ... 2013 & 2014 All-Area and All-State selection ... also named All-Conference in 2012, 2013 and 2014 ... named to the Lemont High Honor Roll every semester during his entire career ... participated in the Area Code Games in Long Beach, Calif.

**Personal**

Full name is Michael John Papierski ... parents are Mike and Peggy Papierski ... has one younger sister, Katelyn ... his father and his uncle, John, played baseball at the University of St. Francis ... chose to attend LSU because of "the coaching staff and how the can help me improve as a baseball player and as a person. Also influencing my decision was the chance to play for a National Championship every year and the great fans that come out every day to support our team" ... majoring in sport administration at LSU ... born February 26, 1996 in Palos Heights, Ill.

**Papierski's LSU Career Statistics**

Year	Avg	GP-GS	AB	R	H	2B	3B	HR	RBI	TB	SLG%	BB	HBP	SO	GDP	OB%	SF	SH	SB-ATT	PO	A	E	FLD%
2015	.214	32-12	42	8	9	2	0	1	10	14	.333	16	1	7	1	.426	2	3	1-1	125	12	3	.979

**Papierski's LSU Career Highs**

- At-Bats: 4 three times; most recently at New Orleans (5/12/15)
- Hits: 2 at New Orleans (5/12/15)
- Runs Scored: 1 several times
- Doubles: 1 twice; most recently vs. Stephen F. Austin (3/3/15)
- Triples: none
- Home Runs: 1 at New Orleans (5/12/15)
- RBI: 2 three times; most recently at New Orleans (5/12/15)





# 16 Jared Poche'

LH Pitcher  
6-1, 210, R-L, Jr., 2L  
Lutcher, La. (Lutcher HS)

2015 Second-Team All-Louisiana  
2014 Freshman All-American (Collegiate Baseball)  
2014 Second-Team Freshman All-American (Baseball America, Perfect Game, NCBWA)  
2014 SEC All-Tournament Team  
2014 Louisiana Freshman of the Year



A highly-touted southpaw with a fastball that consistently sits in the 90 mph range, and he features a very hard 12 to 6 curveball that he can command ... has enjoyed outstanding back-to-back seasons at LSU, entering his junior year with an 18-5 career record as a weekend starter (34 career starts).

#### 2015 Season

Appeared in 18 games (all starts), posting a 9-2 mark and a 3.05 ERA in 109.1 innings with 25 walks and 72 strikeouts ... pitched LSU to victory in Game 2 of the NCAA Super Regional versus UL-Lafayette (June 7), leading the Tigers to a College World Series berth ... limited UL-Lafayette to one run on five hits in 7.2 innings with one walk and seven strikeouts ... defeated UNC-Wilmington (June 1) in the final game of the NCAA Baton Rouge Regional, firing 8.2 innings and allowing no runs on six hits with one walk and a career-high eight strikeouts ... finished No. 4 in the SEC in innings pitched (109.1) ... pitched a career-high nine innings in LSU's win at Mississippi State (April 30), limiting the Bulldogs to two earned runs on eight hits with two walks and four strikeouts ... turned in an excellent outing on April 23 against Texas A&M, limiting the Aggies to just one earned run on six hits in seven innings with no walks and one strikeout ... defeated Georgia (April 18), limiting the Bulldogs to one run on four hits in seven innings with one walk and five strikeouts ... earned win over Auburn (April 10), allowing two runs on eight hits in 5.2 innings with one walk and five strikeouts ... pitched eight excellent innings in no-decision game at Alabama (April 2), allowing just one run on three hits with two BB and six Ks ... worked five innings to defeat Ole Miss (March 13), allowing two runs on two runs on six hits with three walks and five strikeouts ... defeated eighth-ranked Houston at the Houston College Classic in Minute Maid Park (March 6) ... limited the Cougars to two runs on four hits in 7.2 innings with three walks and four strikeouts ... posted win over Princeton (Feb. 27), limiting the opponent to two runs on six hits in 6.2 innings with one walk and five strikeouts.

#### 2014 Season

Appeared in 16 games (all starts), posting a 9-3 record and a 2.45 ERA in 91.2 innings with 26 walks and 52 strikeouts, and he limited opponents to a .222 batting average ... worked as LSU's No. 2 starter throughout the season behind first-team all-American Aaron Nola ... finished No. 12 in the SEC in both ERA and in opponent batting average ... pitched the first six innings of LSU's NCAA Baton Rouge Regional win over Southeastern Louisiana (May 30), allowing four runs on eight hits with one walk and one strikeout ... named to the SEC All-Tournament team after defeating Vanderbilt (May 21) - seven innings, one run on five hits, one walk, three strikeouts ... excellent outing in win at Auburn on May 15 - limited AU to three hits in eight shutout innings, recording one walk and five strikeouts ... outstanding outing at Texas A&M on May 3 - was not involved in the decision but limited the Aggies to two runs on seven hits in seven innings with five walks and three strikeouts ... excellent no-decision outing versus Tennessee (April 26), limiting the Vols to two runs on five hits in seven innings with one walk and four strikeouts ... solid 5.2 inning outing vs. Arkansas, limiting the Razorbacks to three runs on six hits with one walk and three strikeouts ... defeated Miss. State on April 5, limiting the Bulldogs to one unearned run on three hits in six innings with two walks and six strikeouts; fired a season-high 108 pitches in the outing ... recorded his first career SEC victory on March 22 with an exceptional performance against Georgia, earning SEC Freshman of the Week honors ... he worked 8.2 innings, limiting the Bulldogs to one run on three hits with two walks and six strikeouts ... Poche' fired 5.1 hitless innings before Georgia chopped an infield single in the sixth

... worked 4.1 innings in SEC debut at Vanderbilt (March 15), allowing four runs on five hits in 4.1 innings with five walks and three strikeouts ... defeated Texas Southern (Feb. 23) by working seven innings and limiting TSU to one run on four hits with no walks and seven strikeouts.

#### Prior to LSU

2012 and 2013 Louisville Slugger All-American ... first team All-State in 2012 and 2013 ... 2013 Louisiana Mr. Baseball and Louisiana Gatorade Player of the Year ... 2013 Class 4A Player of the Year and the MVP of the state championship game in leading Lutcher High to the title ... 12-0 record in 2013 with a 0.61 ERA, 80 innings pitched and 143 strikeouts; also batted .429 with 12 doubles, eight homers and 40 RBI ... recorded an 11-1 mark as a junior with 122 Ks and a 1.12 ERA in 68.2 innings ... posted a 33-3 career high school pitching record ... also played quarterback and H-back for the Lutcher High football team ... a cum laude honor graduate and the Lutcher High senior athlete of the year in 2013.

#### Personal

Full name is Jared Marcus Poche' ... parents are Jerry and Tessa Poche' ... father is a physician and mother is a homemaker ... has two older brothers, Corey and Dylan, and a younger brother, Cameron ... brother, Corey, played baseball at Nicholls State ... chose to attend LSU because "it has always been a dream of mine to play baseball at the best program in the country with the best fans in the country" ... majoring in kinesiology at LSU ... born November 21, 1994 in New Orleans.

#### Poche's LSU Career Statistics

Year	ERA	W-L	App	GS	CG	SHO/CBO	SV	IP	H	R	ER	BB	SO	2B	3B	HR	BF	B/Avg	WP	BK	BP	SFA	SHA
2014	2.45	9-3	16	16	1	0/4	0	91.2	72	30	25	26	52	12	0	5	369	.222	5	3	0	4	11
2015	3.05	9-2	18	18	0	0/1	0	109.1	104	47	37	25	72	20	0	6	458	.248	3	6	3	1	6
<b>TOTAL</b>	<b>2.78</b>	<b>18-5</b>	<b>34</b>	<b>34</b>	<b>1</b>	<b>0/5</b>	<b>0</b>	<b>201.0</b>	<b>176</b>	<b>77</b>	<b>62</b>	<b>51</b>	<b>124</b>	<b>32</b>	<b>0</b>	<b>11</b>	<b>827</b>	<b>.237</b>	<b>8</b>	<b>9</b>	<b>3</b>	<b>5</b>	<b>17</b>

#### Poche's LSU Career Highs

Innings: 9.0 at Mississippi State (4/30/15)  
Strikeouts: 8 vs. UNC Wilmington (6/1/15)  
Hits Allowed: 10 at Arkansas (3/19/15)  
Runs: 6 three times; most recently vs. TCU (6/14/15)  
Earned Runs: 5 twice; most recently at South Carolina (5/14/15)  
Walks: 5 twice; most recently at Texas A&M (5/3/14)



# 17 Chris Reid

Catcher/Infielder  
5-9, 180, L-R, Fr., HS  
Baton Rouge, La. (St. Michael HS)

A local product with a nice left-handed swing that makes consistent contact and uses the whole field ... versatile performer with the ability to play catcher or third base ... was also a standout placekicker/punter in high school and has plans to punt for the LSU football team beginning in his sophomore year.

#### Prior to LSU

Named a 2015 Perfect Game All-American ... a three-time All-State selection and was named All-Metro and All-District on four occasions ... hit .416 in 2015 with nine doubles, two triples, two homers and a .615 on-base percentage ... struck out only 11 times in 122 plate appearances ... batted .454 as a junior with 13 doubles and 29 RBI ... also earned all-state honors three times in football as the St. Michael punter.

#### Personal

Full name is Christopher Paul Reid ... parents are Jeff and Lisa Reid ... father is a paint contractor, mother is in sales ... father studied business at LSU ... grandfather, Dr. Roy Constantin, earned his master's in horticulture at LSU and became an LSU professor ... great uncle, Milton Constantin, earned a master's at LSU in agronomy ... cousin, Ronnie Reid, played football at LSU and another cousin, Sonny Reid, was an LSU gymnast ... majoring in business administration at LSU ... born August 5, 1996 in Baton Rouge.



# 45 Russell Reynolds

RH Pitcher  
6-2, 194, R-R, Jr., 2L  
Baton Rouge, La. (Parkview Baptist HS)

#### 2014 SEC Community Service Team

Athletic right-hander who features a low 90s fastball and a hard wipeout slider ... suffered a torn labrum in his throwing shoulder in early April 2013 and missed the majority of the '13 season after appearing in seven games (four starts) ... received a medical redshirt in 2014, and returned to the

mound in 2015 as a reliever and part-time starter ... was named to the SEC Community Service Team in 2014 for his exemplary work in philanthropic projects.

**2015 Season**

Appeared in 20 games (three starts), posting a 6-0 record and a 2.95 ERA in 36.2 innings with 17 walks and 25 strikeouts ... worked 8.1 relief innings in SEC regular-season games, earning two wins ... earned relief win in SEC Tournament vs. Arkansas (May 21), allowing no runs on two hits in 3.1 innings with no walks and three strikeouts ... outstanding relief win on May 10 vs. Missouri - entered the game in the top of the 10th inning with runners at the corners and nobody out in a 5-5 game; pitched out of the jam without allowing a run, and LSU won the game in the bottom of the 10th ... picked up relief win on April 25 vs. Texas A&M, limiting the Aggies to two hits over 1.2 innings with no walks and two strikeouts ... earned relief win over New Orleans (April 7), limiting the Privateers to no runs on three hits in 3.2 innings with one walk and three strikeouts ... posted win over Louisiana-Lafayette (March 31), working 4.2 relief innings and limiting the Cajuns to two runs on two hits with two walks and three strikeouts ... fired 57 pitches in four innings of work as a starter at Southern (March 17), allowing just one unearned run on three hits with no walks and three strikeouts.

**2014 Season**

Received a medical redshirt due to a shoulder injury.

**2013 Season**

Appeared in seven games (four starts) prior to season-ending shoulder injury, posting a 1-0 mark and a 1.89 ERA in 19 innings with three walks and eight strikeouts ... earned first career collegiate win on March 26 at Tulane, limiting the Green Wave to one unearned run on four hits in seven innings with one walk and four strikeouts ... pitched five shutout innings in a starting role versus Northwestern State (March 20), allowing three hits with no walks and two strikeouts ... fired two shutout innings in first career collegiate start versus Nicholls State (March 13), limiting the Colonels to one hit with no walks and one strikeout.

**Prior to LSU**

A 2012 Under Armour All-American and first-team All-State performer as a pitcher and outfielder ... posted an 8-2 mark in 2012 with 44 innings pitched, 88 strikeouts and a 1.90 ERA ... also batted .370 with two homers and 30 RBI ... earned first-team All-District and All-Metro accolades and was voted District MVP ... played wide receiver for the Parkview football team.

**Personal**

Full name is Russell Damon Reynolds ... parents are David Reynolds and Marsha Baker ... dad played baseball at Northwestern State and later pitched in the Chicago White Sox and Atlanta Braves minor league organizations ... has three sisters and one brother ... chose to attend LSU because he "wanted the chance to win a national championship" ... majoring in sport administration at LSU ... born March 10, 1994 in Baton Rouge.



**Reynolds' LSU Career Statistics**

Year	ERA	W-L	App	GS	CS	SHO/CBO	SV	IP	H	R	ER	BB	SO	2B	3B	HR	BF	B/Avg	WP	HBP	BK	SFA	SHA
2013	1.89	1-0	7	4	0	0/0	0	19.0	12	5	4	3	8	1	0	2	74	.176	1	2	0	0	0
2015	2.95	6-0	20	3	0	0/2	0	36.2	25	14	12	17	25	1	0	0	149	.197	2	4	0	0	1
<b>TOTAL</b>	<b>2.59</b>	<b>7-0</b>	<b>27</b>	<b>7</b>	<b>0</b>	<b>0/2</b>	<b>0</b>	<b>55.2</b>	<b>37</b>	<b>19</b>	<b>16</b>	<b>20</b>	<b>33</b>	<b>2</b>	<b>0</b>	<b>2</b>	<b>223</b>	<b>.190</b>	<b>3</b>	<b>6</b>	<b>0</b>	<b>0</b>	<b>1</b>

**Reynold's LSU Career Highs**

- Innings: 7.0 at Tulane (3/26/13)
- Strikeouts: 4 at Tulane (3/26/13)
- Hits Allowed: 4 twice; most recently vs. Princeton (2/28/15)
- Runs: 4 vs. Princeton (2/28/15)
- Earned Runs: 4 vs. Princeton (2/28/15)
- Walks: 4 at Tulane (3/24/15)



**3**  
**Kramer Robertson**  
 Infielder  
 5-10, 166, R-R, Jr., 2L  
 McGregor, Texas (Midway HS)



A very athletic and competitive infielder whose combination of foot speed, quickness, and arm strength allows him to be a very viable option anywhere on the field; a very tough out at the plate as well ... also a dual-threat quarterback in high school, he led his team deep into the Texas 5A state playoffs as a junior and senior ... the son of Kim Mulkey, the women's basketball coach at Baylor ... hit .310 with one triple, five RBI and 10 runs for the Wareham Gatemen in the 2015 Cade Cod League.

**2015 Season**

Played in 27 games (12 starts at second base), batting .232 (13-for-56) with one double, one triple, five RBI and 10 runs scored ... tripled and scored three runs versus Kentucky (March 29) ... 2-for-4 with a double versus Nicholls State (Feb. 18) ... collected two hit and two runs versus Boston College (Feb. 21) ... drove in two runs, walked three times and scored once versus Southeastern Louisiana (Feb. 26) ... 2-for-2 with an RBI and two walks versus Baylor (March 7) at Minute Maid Park in Houston.

**2014 Season**

Played in 47 games with 30 starts at second base ... batted .200 (20-for-100) with six doubles, one homer, 20 RBI, 19 runs and three stolen bases ... unloaded first career collegiate home run versus Northwestern State on May 13 ... produced a two-run double in LSU win over Tennessee on April 25 ... also launched a two-run double in LSU's 5-4 win over Arkansas on April 12 ... 3-for-5 with a double and two RBI in win over Toledo (Feb. 22) ... made a spectacular sliding catch of a fly ball in foul territory vs. Grambling on Feb. 16; the play made the ESPN SportsCenter Top 10 that day.

**Prior to LSU**

An All-America and All-State infielder at Midway High School in Waco, Texas ... batted .425 with five homers in his high school senior season, .438 with six homers as a junior, .473 with seven homers as a sophomore and .365 as a freshman ... 2012 and 2011 District MVP ... also played quarterback for the football team and point guard for the basketball squad.

**Personal**

Full name is Kramer Reid Robertson ... parents are Randy Robertson and Kim Mulkey ... father is self-employed, mother is the women's basketball coach at Baylor ... father played quarterback at Louisiana Tech; mother played point guard at Louisiana Tech and was a 1984 Olympic gold medalist in basketball ... has one older sister, Makenzie, a former basketball player at Baylor ... chose to attend LSU for "the opportunity to win a national championship, develop my skills with a great coaching staff and play in front of the best fans in the country" ... majoring in sport administration at LSU ... born September 20, 1994 in Ruston, La.

**Robertson's LSU Career Statistics**

Year	Avg.	GP-GS	AB	R	H	2B	3B	HR	RBI	TB	SLG%	BB	HBP	SO	GDP	OB%	SF	SH	SB-ATT	PO	A	E	FLD%
2014	.200	47-30	100	19	20	6	0	1	20	29	.290	17	5	21	3	.339	2	4	3-4	58	67	6	.954
2015	.232	27-12	56	10	13	1	1	0	5	16	.286	9	0	9	1	.338	0	2	1-1	25	25	2	.962
<b>TOTAL</b>	<b>.212</b>	<b>74-42</b>	<b>156</b>	<b>29</b>	<b>33</b>	<b>7</b>	<b>1</b>	<b>1</b>	<b>25</b>	<b>45</b>	<b>.288</b>	<b>26</b>	<b>5</b>	<b>30</b>	<b>4</b>	<b>.339</b>	<b>2</b>	<b>6</b>	<b>4-5</b>	<b>83</b>	<b>92</b>	<b>8</b>	<b>.956</b>

**Robertson's LSU Career Highs**

- At-Bats: 5 five times; most recently vs. New Orleans (4/7/15)
- Hits: 3 vs. Toledo (2/22/14)
- Runs Scored: 3 twice; most recently vs. Kentucky (3/29/15)
- Doubles: 1 several times; most recently vs. Nicholls State (2/18/15)
- Triples: 1 vs. Kentucky (3/29/15)
- Home Runs: 1 vs. Northwestern State (5/13/14)
- RBI: 2 seven times; most recently vs. Southeastern Louisiana (2/26/15)



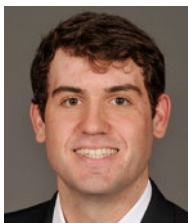

# 28

## Jordan Romero

Catcher  
6-2, 208, R-R, Jr., JC  
Baton Rouge, La. (Catholic HS/LSU-Eunice)

Outstanding catcher with physical tools - strong body, powerful swing and excellent throwing arm ... has the potential to develop into a tremendous player behind the plate ... transferred to LSU after playing two seasons on the JUCO level at LSU-Eunice, where he helped lead his team to the NJCAA Division II National Championship.

### Prior to LSU

Played in 51 games in 2015 at LSU-Eunice, batting .321 with 13 doubles and six home runs ... helped lead the Bengals to the NJCAA Division II national title ... a 2015 Gold Glove winner at catcher in NJCAA Division II ... batted .345 in 2014 at LSU-Eunice, catching 42 games ... was voted the Bengals' team captain ... named the 2013 Louisiana Class 5A Player of the Year as he helped lead Catholic High to the state championship ... batted .441 in 2013 at Catholic HS with eight homers and 16 doubles ... graduated from high school with a GPA above 3.5.

### Personal

Full name is Jordan David Romero ... parents are Kenneth and Shelly Romero ... father is a geologist, mother is a special education teacher ... has an older sister, Mary Kathryn, a younger sister, Anne Marie, and a younger brother, Joseph ... grandfather played football at Southwestern Louisiana (now UL-Lafayette) and was drafted by the Baltimore Colts ... grew up attending LSU baseball games to watch his neighbor, former LSU and MLB star Ryan Theriot, play for the Tigers ... on joining the LSU program - "Growing up in Baton Rouge, it has always been a dream to play for LSU in Alex Box Stadium. Being given the opportunity to wear LSU across my chest and play baseball is an honor, and I know I'm playing for my hometown, my family and the little kids I see in the stands that now want to be like me" ... majoring in interdisciplinary studies at LSU ... born June 6, 1994 in Baton Rouge.



# 44

## Riley Smith

RH Pitcher  
6-2, 188, R-R, Jr., JC  
Lufkin, Texas (Hudson HS/San Jacinto JC)

MLB Draft: 31st round in 2015 (Pittsburgh)

A highly-regarded right-handed pitcher out of San Jacinto North College in Houston, Texas ... selected in the 31st round by the Pittsburgh Pirates in the 2015 MLB Draft ... has excellent mound presence and exudes a lot of confidence with a bulldog-type mentality ... repeats his delivery exceptionally well, which helps him command both sides of the plate with his 88-93 mph fastball ... should make a big impact on the pitching staff this season as either a reliever or starter.

### Prior to LSU

Earned NJCAA All-America and All-Region honors during his career at San Jacinto North College ... started 15 games at San Jacinto North JC in 2015 and helped lead the Gators to the NJCAA World Series ... recorded 14 victories and a 2.50 ERA over two seasons at San Jacinto with 150 strikeouts in 156.1 innings ... posted a 7-2 mark in 2014 at San Jacinto with a 2.96 ERA and 85 strikeouts in 79 innings ... played two seasons of baseball at Hudson High School in Lufkin, Texas, where he recorded a 19-4 mark and a 1.27 ERA with 172 strikeouts in 139 innings ... earned all-state and all-district honors and played in the Texas High School All-Star Game.

### Personal

Full name is Riley Wade Smith ... parents are Ruston and Katrina Smith, owners of three daycare centers for children ... has one younger brother, Reed ... on attending LSU - "Who wouldn't want to play at LSU? I really want to work with (pitching coach) Alan Dunn and compete and win a College World Series ... majoring in sport administration at LSU ... born January 15, 1995, in Lufkin, Texas.



# 37

## Jesse Stallings

RH Pitcher  
6-2, 198, R-R, So., 1L  
Colfax, La. (Grant HS)

2015 First-Team Freshman All-American (Collegiate Baseball, NCBWA)  
2015 SEC First-Year Academic Honor Roll

Outstanding prospect who hurt his arm during his high school senior year and required Tommy John surgery to reconstruct his throwing elbow ... received a medical redshirt in 2014 and returned to the mound for the 2015 season, compiling 12 saves and earning Freshman All-America recognition ... pitched 11.1 relief innings for the Anchorage Glacier Pilots in the 2015 Alaska Summer League, posting eight strikeouts, one win and one save.

### 2015 Season

Appeared in 31 games out of the LSU bullpen, working mostly as the Tigers' closer ... recorded 12 saves - the fourth-best single-season total in LSU history ... posted a 1-2 mark and a 2.73 ERA in 33 innings with 12 walks and 27 strikeouts ... finished No. 2 in the SEC in saves (12), one behind Breckin Williams of Missouri ... picked up 12th save on April 30 at Miss. State, firing a perfect bottom of the 14th inning with one strikeout to preserve LSU's 5-3 win ... earned first career LSU victory on April 4 at Alabama in 13-inning Tigers' win - fired 4.2 shutout innings, limiting the Tide to three hits with no walks and two strikeouts ... recorded save on March 31 vs. Louisiana-Lafayette - pitched one scoreless inning, allowing one single ... earned save on March 21 at Arkansas - pitched 1.2 scoreless innings, allowing just one hit ... worked a scoreless ninth inning to earn save versus Ole Miss (March 13), allowing no hits with one strikeout ... earned saves in LSU wins over Houston (March 6) and Baylor (March 7) in the Houston College Classic in Minute Maid Park - fired a scoreless inning with one strikeout in each outing to preserve 4-2 and 2-0 wins, respectively.

### 2014 Season

Received a medical redshirt after undergoing Tommy John surgery on his throwing elbow.

### Prior to LSU

2013 Perfect Game 2nd Team All Southeast Region ... 2nd Team All-District in 2011 and 2012; 7-2 on the mound in 2012 with 2.10 ERA, 38 innings pitched and 52 strikeouts ... 2012 Offensive Player of the Year at Grant High School, batting .424 with 24 RBI and one homer ... named to the Principal's List for academic excellence for two years at Grant HS.

### Personal

Full name is Jesse Delane Stallings ... parents are Jeff and Daphne Stallings ... father is an office manager, mother is a medical receptionist ... has two older sisters, Diana and Ashley, and an older brother, Jeffrey ... majoring in natural resource ecology and management at LSU ... born October 27, 1994 in Alexandria, La.

### Stallings' LSU Career Statistics

Year	ERA	W-L	App	GS	CG	SHO/CBO	SV	IP	H	R	ER	BB	SO	2B	3B	HR	BF	B/Avg	WP	HBP	BK	SFA	SHA
2015	2.73	1-2	31	0	0	0/3	12	33.0	24	10	12	26	5	3	1	131	209	1	2	0	1	1	

### Stallings' LSU Career Highs

Innings: 4.2 at Alabama (4/4/15)  
Strikeouts: 3 vs. Kansas (2/13/15); vs. Princeton (2/27/15)  
Hits Allowed: 4 vs. Kentucky (3/27/15)  
Runs: 2 vs. Kentucky (3/27/15)  
Earned Runs: 2 vs. Kentucky (3/27/15)  
Walks: 2 vs. Baylor (3/7/15)





# 30 Collin Strall

RH Pitcher  
5-10, 177, R-R, Jr., 1L  
Suwanee, Ga. (South Forsyth HS/Tallahassee CC)

### 2015 SEC Academic Honor Roll

Transferred to LSU prior to the 2015 season from Tallahassee (Fla.) Community College, where he had a very successful freshman campaign ... pitched significant innings for LSU in 2015 out of the bullpen ... a right-handed sidearm reliever who will sit in the mid to upper 80s with a great deal of movement ... also possesses a slider and a change-up that is difficult to see from his arm angle ... pounds the strike zone and competes at a high level.

### 2015 Season

Appeared in 22 games in relief, posting a 3-0 record and a 3.93 ERA in 18.1 innings with 10 walks and 17 strikeouts ... earned victory vs. Texas A&M (April 23) after striking out an Aggie hitter in the top of the ninth with two out and the bases loaded in a tie game ... earned relief win at Southern (March 17), firing a scoreless ninth inning before LSU scored the eventual winning run in the top of the 10th ... pitched two perfect relief innings vs. Ole Miss (March 14), throwing 21 pitches and recording two strikeouts ... recorded first career LSU win versus Southeastern Louisiana (Feb. 26), working one scoreless inning in a 9-8 victory.

### Prior to LSU

Posted a 7-2 record and a 2.54 ERA in 2014 at Tallahassee Community College; made a team-high 24 appearances (one start) and worked 60.1 innings, recording 17 walks and 63 strikeouts ... voted 2014 Second Team All-Panhandle Conference ... also named to the 2014 Panhandle Conference All-Academic team ... received Under Armour All-American and Perfect Game All-American recognition ... also played football in high school as a wide receiver and defensive back.

### Personal

Full name is Collin Douglas Wells Strall ... parents are Doug Strall and Paige Grove ... has three younger siblings, Chandler, Cortland and Cooper ... on attending LSU: "the stadium is electric and how the fans, players and coaches interact here is very exciting; I know that working with Coach Dunn and Coach Mainieri will take me to the next level ... majoring in sport administration at LSU ... born May 10, 1995 in Gainesville, Ga.

### Strall's LSU Career Statistics

Year	ERA	W-L	App	GS	CG	SHO/CBO	SV	IP	H	R	ER	BB	SO	2B	3B	HR	BF	B/Avg	WP	HBP	BK	SFA	SHA
2015	3.93	3-0	22	0	0	0/2	0	18.1	15	8	8	10	17	2	1	1	82	.227	1	5	0	1	0

### Strall's LSU Career Highs

- Innings: 2.0 vs. Ole Miss (3/14/15)
- Strikeouts: 2 six times; most recently vs. Alcorn State (4/28/15)
- Hits Allowed: 3 vs. Kentucky (3/29/15)
- Runs: 2 three times; most recently vs. UL-Lafayette (3/31/15)
- Earned Runs: 2 three times; most recently vs. UL-Lafayette (3/31/15)
- Walks: 2 four times; most recently at New Orleans (5/12/15)

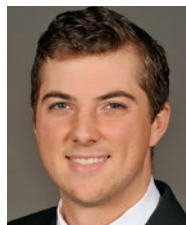

# 27 John Valek III

LH Pitcher  
6-0, 175, L-L, Sr., Tr.  
Parkland, Fla. (Stoneman Douglas HS/University of Akron)

Transfer to LSU from the University of Akron, which discontinued its baseball program after last season ... will have one season of eligibility remaining as a senior ... already has recorded 270 innings of college pitching at the Division I level ... intelligent pitcher that knows how to get hitters out; depends on craftiness and guile to succeed.

### Prior to LSU

Voted 2015 First-Team All Mid-American Conference; also was MAC Pitcher of the Week on March 23, 2015 ... made 42 career starts in three seasons at Akron ... posted a 6-6 mark for Akron in 2015 with a 3.25 ERA as the Zips' No. 1 starter ... recorded a team-high 99.2 innings with 62 strikeouts and 26 walks while limiting opponents to a .232 batting average ... recorded a 6-4 mark in 2014 at Akron with a 2.77 ERA over 91 innings ... named to 2014 MAC All-Tournament team ... earned Dean's List recognition in five of his six semesters at Akron ... posted an 8-2 record with a 0.75 ERA in senior season at Stoneman Douglas High in Parkland, Fla.; named Broward County 6A Pitcher of the Year ... 6-0 mark as a junior at Stoneman Douglas HS with a 2.34 ERA ... an honor roll student in all four years in high school.

### Personal

Full name is John Valek III ... parents are John Valek Jr. and Betty Valek ... father is the senior coordinating producer for Fox Sports Florida, mother is a nurse ... has one younger brother, Ryne ... grandfather, Stan Rojek, played Major League baseball with the Brooklyn Dodgers, Pittsburgh Pirates and St. Louis Browns from 1942-52 ... majoring in business administration at LSU ... born January 31, 1994 in Bristol, Conn.



# 14 Brody Wofford

Infielder/Outfielder  
6-2, 179, L-R, Fr., HS  
Rome, Ga. (Model HS)

Physical player with a lot of bat speed from the left side and an aptitude for barreling up the baseball ... has a lot of pull-side power with a natural loft in his swing ... played shortstop in high school but projects as a corner infielder or corner outfielder.

### Prior to LSU

A 2015 Perfect Game All-American ... rated No. 137 in the Perfect Game Top 200 High School Prospects ... hit .515 with five doubles, seven triples, one homer and 21 RBI in his senior season at Model HS; also stole 15 bases and recorded an .600 on-base percentage ... batted .511 in 2014 as a junior at Model HS with seven doubles, four triples, one homer, 27 RBI and a .560 on-base percentage.

### Personal

Parents are Todd Wofford and Jennifer Graves ... has four siblings - Toree, Kace, Georgia and Riley ... majoring in sport administration at LSU ... born September 17, 1996.



LSU players meet with a young fan at the 2015 College World Series Opening Ceremonies.



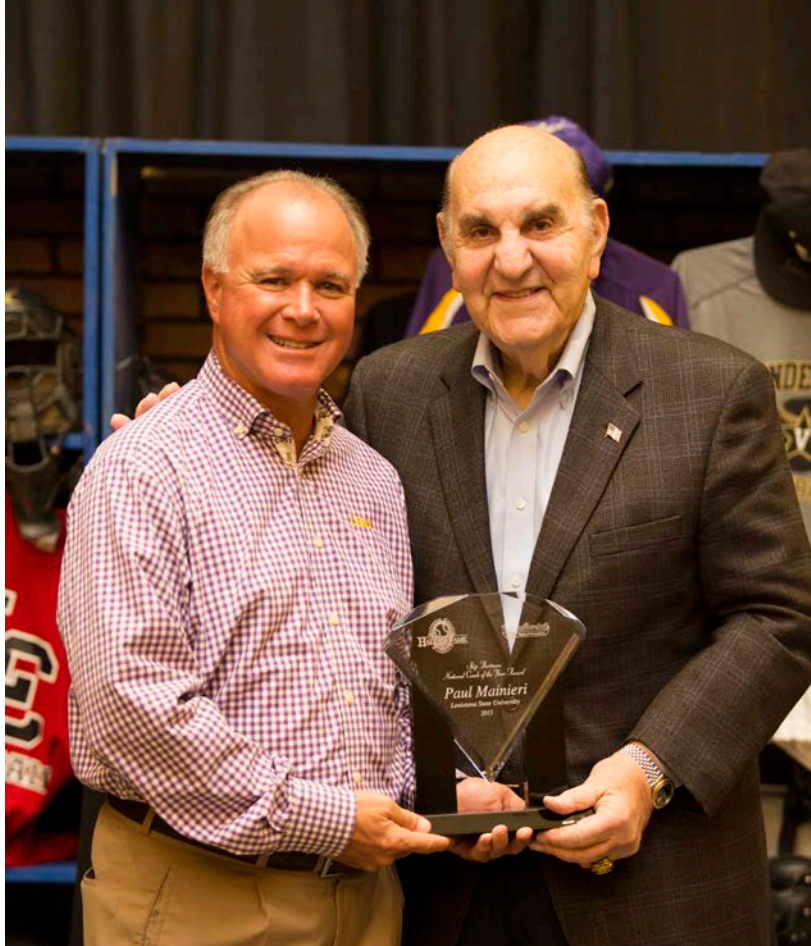

**Above Left:** LSU coach Paul Mainieri (right) receives his American Baseball Coaches Association Hall of Fame plaque from Gene McArtor of the ABCA. Mainieri was inducted into the ABCA Hall of Fame on January 3, 2014 in Dallas. **Above Right:** Paul Mainieri (left) is presented with the 2015 Skip Bertman National Coach of the Year Award by the award's namesake at the College Baseball Hall of Fame in Lubbock, Texas, on June 29, 2015.

# PAUL Mainieri HEAD COACH

**PAUL MAINIERI AT LSU**  
**2015 National Coach of the Year**  
 (College Baseball Foundation, NCBWA)

**2009 National Coach of the Year**  
 (ABCA, Baseball America,  
 Collegiate Baseball, Rivals.com)

**2008 National Coach of the Year**  
 (Rivals.com, College Baseball Insider)

**2015 and 2009 Southeastern Conference  
 Coach of the Year**

**LSU Record (nine seasons):** 415-161-3 (.719)  
**Career Record (33 seasons):** 1279-653-8 (.656)

## LSU BASEBALL UNDER PAUL MAINIERI

**NCAA National Champions**  
 2009

**College World Series Appearances**  
 2008, 2009, 2013, 2015

**Southeastern Conference Champions**  
 2009, 2012, 2015

**SEC Tournament Champions**  
 2008, 2009, 2010, 2013, 2014

**SEC Western Division Champions**  
 2008, 2009, 2012, 2013, 2015

Entering its 10th season, the Paul Mainieri Era at LSU has been distinguished by tremendous success in all facets of the Fighting Tiger baseball program. In nine seasons, Mainieri has guided the Tigers to four College World Series appearances, winning the national championship in 2009. He has also directed LSU to five NCAA Regional titles, three Southeastern Conference championships, five SEC Tournament titles and five SEC Western Division crowns.

Mainieri has a 415-161-3 mark at LSU, and he is the second-winningest coach in Fighting Tiger annals, trailing only Skip Bertman, who was 870-330-3 in his 18 seasons from 1984-2001.

Mainieri has guided LSU to the nation's highest win total over the past eight seasons (387 wins) and the past four seasons (204 wins), and the Tigers led the country in 2015 with 54 victories. In the past eight seasons, LSU has recorded a nation's-best four trips to the College World Series, and the Tigers have earned six NCAA Tournament National Seeds, also the best mark in the country since 2008.

His sincere commitment to everyday excellence was recognized in a substantial

way on January 3, 2014, in Dallas when he was inducted into the American Baseball Coaches Association Hall of Fame.

In receiving the highest honor that can be bestowed upon a college baseball coach, Mainieri became just the 10th Southeastern Conference coach to enter the ABCA Hall of Fame, and the second from LSU. Bertman, who led the Tigers to five national titles during his 18-season tenure (1984-2001), was inducted in 2003.

Mainieri, a four-time National Coach of the Year, joined in the Hall of Fame his father, Demie Mainieri, who coached Miami-Dade North Community College to 1,012 wins and a national title in his 30-year career. Demie and Paul Mainieri are the only father-son combination in the ABCA Hall of Fame.

Paul Mainieri became the fourth Louisiana coach to enter the Hall of Fame, joining Bertman, Wilbert Ellis of Grambling State (inducted 2007) and Ron Maestri of UNO (inducted 1991). Mainieri played for Maestri at UNO in 1978 and 1979.

Mainieri has a 1,279-653-8 record in 33 seasons of collegiate coaching at St. Thomas University (1984-88), Air Force

*"Pro ball wasn't a drastic change for me at all. Coach Mainieri and the way he runs the program is the same way the Royals teach. That told me I learned a lot while I was at LSU, and at the time I didn't even know how important that was. Pitching at LSU definitely helped prepare me for the next level."*

- LOUIS COLEMAN, KANSAS CITY ROYALS; LSU PITCHER (2006-09)



Paul Mainieri celebrates with the Tigers following their 2015 NCAA Super Regional win over Louisiana-Lafayette, giving LSU its fourth College World Series berth in the past eight seasons.



**Top Right:** Coach Mainieri flew with the U.S. Air Force Thunderbirds in an F-16 fighter jet during a demonstration flight in October 2015 at Chennault International Airport in Lake Charles, La. **Middle Right:** Mainieri accepted the 2012 SEC Championship trophy from former league commissioner Mike Slive. **Bottom Right:** Coach Mainieri, pictured with Team USA head coach Ed Blankmeyer (right), worked as an assistant coach for the 2015 USA Collegiate National Team, which posted series wins over Cuba and Chinese Taipei.

(1989-94), Notre Dame (1995-2006) and LSU (2007-present). He is No. 8 on the career wins list for active NCAA coaches, and he is one of only four active coaches to have won over 1,200 games and an NCAA national championship.

Eleven of Mainieri's LSU players have already reached the Major Leagues, including pitcher Louis Coleman (Royals), infielder DJ LeMahieu (Cubs/Rockies), pitcher Charlie Furbush (Tigers/Mariners), pitcher Ryan Verdugo (Royals), pitcher Kevin Gausman (Orioles), pitcher Anthony Ranaudo (Red Sox) infielder Matt Clark (Brewers), outfielder Mikie Mahtook (Rays), pitcher Nick Rumbelow (Yankees), pitcher Nick Goody (Yankees) and pitcher Aaron Nola (Phillies).

LSU players have been chosen in the Major League Baseball Draft on 57 occasions during Mainieri's tenure, including a first-round selection in six of the past seven seasons - outfielder Jared Mitchell in 2009, pitcher Anthony Ranaudo in 2010, outfielder Mikie Mahtook in 2011, pitcher Kevin Gausman in 2012, pitcher Aaron Nola in 2014 and shortstop Alex Bregman in 2015. All six players developed into first-round selections under Mainieri after being drafted out of high school (Mitchell, 10th round; Ranaudo, 11th round; Mahtook, 39th round; Gausman, sixth round; Nola, 22nd round; and Bregman, 29th round).

Mainieri's commitment to academic

excellence has been illustrated by the Tigers' performance in the classroom as 92 LSU players have received SEC Academic Honor Roll recognition over the past nine seasons.

Mainieri has established an active community service function within the baseball program, as the Tigers regularly visit hospitals and schools in the Baton Rouge area. The team also participates in the ALS Walk - promoting awareness of the treatment of Lou Gehrig's Disease - and in the Buddy Walk, which is designed to encourage acceptance and inclusion of people with Down Syndrome.

Mainieri is personally involved in several philanthropic causes, including Cancer Services of Baton Rouge, the ALS Association, the Baton Rouge Children's Advocacy Center, Prostate Cancer Awareness and the Kelli Leigh Richmond Ovarian Cancer Foundation.

When Mainieri was hired as LSU's coach in June 2006, he expressed a clear vision for the future of the Fighting Tiger program.

"Make no mistake about it," he said. "The goal is to return LSU to the pinnacle position in college baseball. I have all the confidence in the world that we can do that here."

Just three years later, LSU did indeed occupy the pinnacle position in college baseball as the 2009 NCAA National Champions. Mainieri directed the '09 Tigers to the College World Series title, posting a 56-17 overall record, including a 10-1 mark in

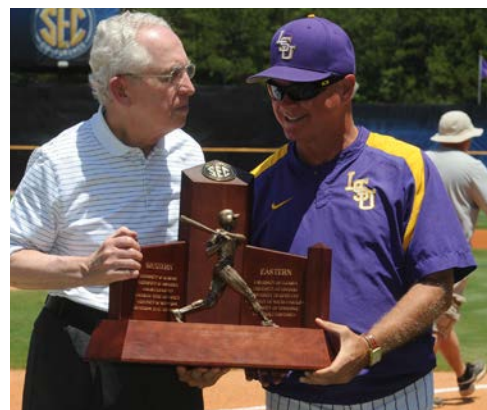

*"He was trained his whole life to do this. His father was a great coach and his father raised him to be tough. I think he knew when he got to LSU that this (a national championship) was coming. He probably did it a lot sooner than most people thought."*

- JIM HENDRY, FORMER CHICAGO CUBS GM ON LSU COACH PAUL MAINIERI





Paul with his father Demie Mainieri (top) and Tommy Lasorda (bottom).

## Mainieri's Mentors

Paul Mainieri grew up around the game of baseball on a daily basis and, as the son of a Hall of Fame coach, had the good fortune to be exposed to several outstanding coaches.

Mainieri cites three primary influences in his development as a coach, headed by his father Demie Mainieri, who coached Miami-Dade North Community College to 1,012 wins and a national title in his 30-year career.

"My father laid the foundation for identifying the correct reasons to enter into the coaching profession," says Mainieri.

"Despite his success that he may have encountered, my father emphasized to me that a coach was a teacher first and foremost. Watching how he made such a positive impact on young people's lives was the greatest factor for me wanting to follow in his footsteps."

Mainieri spent his final two seasons as an infielder at the University of New Orleans, where he had the good fortune of playing for legendary UNO coach Ron Maestri.

"Coach Maestri showed me how a high intensity level and work ethic can translate into success," recalls Mainieri. "He used to do the little things-like drag the field and go into the community to raise support - and his charisma resulted in the construction of a beautiful ballpark for our team," says Mainieri.

"He pushed his team hard but would do anything for his players, and his players were very loyal to him. Coach Maestri also relayed to me the importance of recruiting the best athletes - meaning shortstops - and we had six or seven high school shortstops in our everyday lineup."

During his early days in coaching, Mainieri had the chance to meet former Los Angeles Dodgers manager Tommy Lasorda and has maintained a friendship with one of the game's greatest ambassadors.

"Tommy has advised me in so many areas, it's hard to specify any areas of emphasis," says Mainieri of Lasorda, the keynote speaker at the 2008 LSU First Pitch Banquet. "I think from him I really realized how important it is to bring joy to the ballpark every day. The players definitely follow your lead as the coach and the enthusiasm you show for your job will rub off on them."

Mainieri readily credits his success to the guidance of those three Hall of Famers. "To this day, I still regularly call each of these men to ask for their advice," he says. "I think it's safe to say I've learned from the best!"

NCAA Tournament competition.

The Tigers defeated Texas in the CWS Championship Finals to win the national title, LSU's sixth CWS championship and its first since 2000. Mainieri also guided his squad to the 2009 Southeastern Conference regular-season and tournament titles.

### The Nation's Winningest Program Since 2008

Under Mainieri's leadership, LSU has 387 victories over the past eight years - the most in the nation in that span - and the Tigers are the only team in the country to have earned an NCAA Tournament National Seed in each of the past four seasons.

Mainieri was named in 2015 the winner of the Skip Bertman Award as the National Coach of the Year, as he led the Tigers to a nation's-best 54 wins, the SEC regular-season title and a berth in the College World Series. He also received 2015 National Coach of the Year recognition from the National Collegiate Baseball Writers Association.

The '15 Tigers, who were ranked No. 1 for 10 consecutive weeks during the season, produced three first-team All-America players - shortstop Alex Bregman, pitcher Alex Lange and catcher Kade Scivicque - a mark that tied the school record set in 2013. LSU produced five first-team All-SEC performers, also tying a school record established in 2013. Eight Tigers were selected

in the 2015 MLB Draft, including Bregman, the No. 2 overall pick by the Houston Astros.

Mainieri guided the 2014 squad to a 46-16-1 record and a No. 8 National Seed in the NCAA Tournament, marking the third consecutive season the Tigers earned a National Seed.

The '14 Tigers claimed LSU's fifth SEC Tournament title in the past seven seasons, and the LSU pitching staff led the nation with a school-record 17 shutouts. The staff featured junior right-hander Aaron Nola, who earned National Pitcher of the Year recognition and was voted SEC Pitcher of the Year for the second straight season. Nola, who was 11-1 with a 1.47 ERA, was the first-round selection (seventh pick overall) by the Philadelphia Phillies in the 2014 MLB Draft.

Mainieri led the 2013 squad to an SEC record-tying 57 victories (57-11) and a berth in the College World Series. The '13 Tigers captured four championships during a remarkable year, winning the SEC Western Division, the SEC Tournament, an NCAA Regional and an NCAA Super Regional. LSU also established a school record for SEC regular-season victories with a 23-7 league mark.

The 2013 team featured three first-team all-Americans, a first for the distinguished LSU Baseball program. Shortstop Alex Bregman was named National Freshman of the Year and the winner of the Brooks Wallace Award as the nation's best shortstop; SEC Pitcher of the Year

Aaron Nola was 12-1 on the mound with a 1.57 ERA; and first baseman Mason Katz batted .370 and led the SEC with 16 homers and 70 RBI.

Mainieri was a finalist for the 2013 Skip Bertman National Coach of the Year award, and a school-record nine Tigers were selected in the '13 Major League Baseball Draft.

Mainieri guided the 2012 squad to LSU's second SEC championship in four seasons, as the Tigers posted a 47-18 overall mark and captured the league title with a 19-11 conference record. LSU was named the No. 7 National Seed for the 2012 NCAA Tournament, and the Tigers won the NCAA Baton Rouge Regional before playing host to a Super Regional in Alex Box Stadium.

The 2012 team featured two first-team all-Americans - outfielder Raph Rhymes and pitcher Kevin Gausman. Rhymes led the nation in hitting with a .431 (100-for-232) average, and he was named SEC Player of the Year. Gausman was 12-2 on the mound with a 2.77 ERA, and he was the fourth overall selection in the 2012 MLB Draft by the Baltimore Orioles.

Mainieri guided a young 2011 LSU squad to a 36-20 mark, including a 12-3 record over the final 15 games of the season. Though the Tigers finished strong, LSU fell just short of qualifying for the NCAA Tournament. Despite not reaching the postseason, Mainieri and Tigers laid a solid foundation from which to build championship-caliber teams.



### Playing Days at LSU

Mainieri began his collegiate playing career at LSU, earning a letter as a Tiger outfielder in 1976. From LSU, he transferred to Miami-Dade Junior College for a season and then played two seasons at the University of New Orleans.

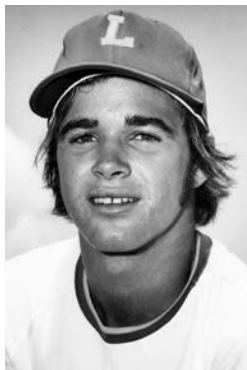

### Aim High

Mainieri was the first civilian baseball coach at the Air Force Academy.



### Fighting Irish

Mainieri directed Notre Dame to nine conference titles and a 2002 College World Series appearance.

# The Paul Mainieri File

**Pronunciation:** Muh-NAIR-ee

Career Record:	1279-653-8 (.661, 33 seasons)
at LSU:	415-161-3 (.719, nine seasons)
at Notre Dame:	533-213-3 (.714, 12 seasons)
at Air Force:	152-158 (.490, six seasons)
at St. Thomas:	179-121-2 (.598, six seasons)

Birthdate:	August 29, 1957
Hometown:	Miami, Florida
Education:	1980 - B.S. in physical education from Florida International Univ. 1982 - M.S. in sports administration from St. Thomas (Fla.) Univ.
Wife:	Married to the former Karen Fejes of New Orleans, La.
Children:	Nicholas (32), Alexandra (31), Samantha (29) and Thomas (21)
Grandsons:	Holden Brooks Roth; Jonathan Demie Mainieri

### Coaching Awards

2015 Skip Bertman Award - National Coach of the Year
2015 NCBWA National Coach of the Year
2015 Southeastern Conference Coach of the Year
2015 Louisiana Sportswriters Association Coach of the Year
2014 ABCA Hall of Fame Induction Class
2013 Louisiana Sportswriters Association Coach of the Year
2012 Louisiana Sportswriters Association Coach of the Year
2009 National Coach of the Year (ABCA, Baseball America, Collegiate Baseball, Rivals.com)
2009 Southeastern Conference Coach of the Year
2009 Louisiana Sportswriters Association Coach of the Year
2008 National Coach of the Year (Rivals.com, Collegebaseballinsider.com)
2008 Louisiana Sportswriters Association Coach of the Year
2001, 2002 & 2006 ABCA Midwest Region Coach of the Year
2001 Big East Coach of the Year
2000 National Coach of the Year (College Baseball Insider)
1984 Sunshine State Conference Coach of the Year

Outfielder Mikie Mahtook became the third first-team all-American of the Mainieri era in 2011, and two Tigers - pitcher Kurt McCune and second baseman JaCoby Jones - earned Freshman All-America recognition.

Mainieri's 2010 LSU squad won its third straight SEC Tournament title and advanced to an NCAA Regional for the third consecutive year. LSU posted a 41-22 overall mark that was highlighted by four straight victories in the SEC Tournament in Hoover, Ala. LSU became the first team to win three consecutive conference tournament titles in the current eight-team format that was adopted by the league in 1996.

Mainieri reached a coaching milestone on the second playing date of the 2010 season, as he earned his 1,000th career victory when LSU defeated Centenary, 25-8, on February 20 in Alex Box Stadium.

### 2009 - The National Championship Season



### National Champs

Mainieri celebrates LSU's 2009 national championship on the Rosenblatt Stadium field with his wife, Karen.



### 7th Inning at Wrigley

Mainieri sang "Take Me Out to the Ball Game" at Wrigley Field on July 26, 2009 during the Chicago Cubs' game with the Cincinnati Reds.



### Mainieri Field

St. Thomas University in Miami honored Paul Demie Mainieri in March 2013 by naming its new baseball facility Paul Demie Mainieri Field. LSU played a game in Baton Rouge on the night of the ceremony, so Mainieri was represented by his dad, Demie.



### The Paul Mainieri Family

(l-r): dad Demie, son Nick, mom Rosetta, daughter-in-law Kate, Paul, daughter Alex, son-in-law Greg, wife Karen, son Tommy, son-in-law Nick, daughter Samantha and grandson Holden (photo taken at Alex's wedding in November 2014)

LSU's magnificent 2009 season began with LSU ranked No. 1 in the polls and ended with the Tigers still occupying college baseball's summit.

LSU won its first Southeastern Conference regular-season title since 2003, posting a 20-10 SEC mark. The Tigers then became the first league school since Alabama in 2002-03 to win consecutive SEC Tournament titles.

LSU played host to the NCAA Baton Rouge Regional, where the Tigers defeated Southern, Baylor and Minnesota to set up a Super Regional matchup versus Rice in Alex Box Stadium. LSU swept two games from the Owls, earning a berth to the CWS for the second straight season and for the 15th time in school history.

The Tigers defeated Virginia in their CWS opener and recorded two wins over Arkansas to advance to the CWS Championship Finals versus Texas. Trailing 6-4 in the ninth inning of Game 1, the Tigers staged a dramatic two-run rally and eventually prevailed, 7-6, in 11 innings. The Longhorns posted a 5-1 win in Game 2; however, LSU overwhelmed UT, 11-4, in the deciding game to claim the NCAA championship trophy with a final record of 56-17.

Thirteen LSU players received 2009 SEC Academic Honor Roll recognition, and six Tigers were selected in the 2009 Major League Baseball Draft, including four in the first five rounds. Outfielder Jared Mitchell was the first-round choice of the Chicago White Sox, as LSU produced a first-round selection for the first time since 2003.

Also among the drafted players was Louis Coleman, a 2009 First-Team all-American and the SEC Pitcher of the Year chosen in the fifth round by the Kansas City Royals.

### 2008 - Return to Omaha

Mainieri first guided LSU back into prominence in 2008 as the Tigers advanced to the College World Series, earning a berth to Omaha for the first time since 2004.

Mainieri, named 2008 National Coach of the Year by Rivals.com and by CollegeBaseballInsider.com, directed the Tigers to a 49-19-1 record. LSU, which was predicted to finish fifth in the SEC Western Division in the preseason league coaches' poll, won 26 of its final 29 games during a remarkable late-season surge.

Mainieri's promise to LSU fans to attract the nation's best players had been fulfilled during his staff's first recruiting season, as Collegiate Baseball magazine rated the Tigers' 2007 class No. 1 in the country. The recruiting class - which included nine players selected in the Major League Baseball Draft - combined with LSU's returning players to form an outstanding 2008 club.

With four weeks remaining in the regular season, the '08 LSU club was 23-16-1 overall and in 11th place in the overall SEC standings with a 6-11-1 record; however, the Tigers posted a conference-record 23-game win streak that saw LSU claim the SEC Western Division title, the SEC



Paul Mainieri and the '09 National Champions visited the U.S. Capitol and other Washington, D.C. landmarks on September 30, 2009.



Tournament championship and the NCAA Baton Rouge Regional championship.

LSU's 23-game surge ended with a loss to UC Irvine in Game 1 of the NCAA Baton Rouge Super Regional, but the Tigers won the next two games over the Anteaters to advance to the CWS. LSU placed fifth in Omaha with a 1-2 record, marking the Tigers' first Top 5 CWS finish since the 2000 squad claimed the national title.

Fourteen LSU baseball players - the most in the program's history - were named to the 2008 SEC Academic Honor Roll. The 2008 team's cumulative GPA for the spring semester was 2.89, the highest figure in LSU Baseball history.

Seven LSU players were selected in the 2008 Major League Baseball first-year player draft, representing the most since eight Tigers were taken in the 2001 draft.

### Building the LSU Foundation

It is Mainieri's goal to finish his collegiate baseball career in the same place it began 40 years ago. He earned a letter in 1976 as a freshman outfielder at LSU, where he also met his future wife, Karen, then a Fighting Tiger cheerleader. He completed his playing career at the University of New Orleans, and, after enjoying great success as a head coach at St. Thomas (Fla.) University, the Air Force Academy and Notre Dame, Mainieri returned to Baton Rouge for the 2007 season eager to enhance the Fighting Tigers' storied tradition.

Mainieri and his staff laid the foundation for the future of the LSU program during the '07 season, as the Tigers posted a 29-26-1 overall mark. Despite its inexperience - the Tigers often featured four true freshmen in the batting order - LSU was in contention for an NCAA Tournament bid through the final weekend of the regular season.

The '07 Tigers won four SEC series over Top 25 teams, as LSU posted series victories over No. 3 Arkansas, No. 13 Ole Miss, No. 15 Mississippi State (a 2007 CWS participant) and No. 25 Alabama.

LSU was led by junior right-hander Jared Bradford, a second-team All-SEC selection who

posted either a win or a save in 10 of the Tigers' 12 SEC victories. Outfielder Blake Dean and catcher Sean Ochinko each received Freshman All-SEC recognition for their outstanding rookie seasons.

### At Notre Dame (1995-2006)

Mainieri established an unparalleled standard of excellence during his tenure at Notre Dame (1995-2006), leading his teams to 11 40-win seasons, nine conference titles, nine NCAA Regional appearances and a berth in the 2002 College World Series, marking the school's first CWS trip since 1957.

Mainieri led Notre Dame to an NCAA Regional in every season from 1999-2006, making the Irish one of 10 teams to appear in every NCAA Tournament in that eight-year span - the others were Miami, Texas, Rice, Cal State Fullerton, Florida State, Stanford, Clemson, Tulane and Oral Roberts. Notre Dame also joined six other schools (LSU, Miami, Rice, South Carolina, Stanford and Texas) as the only programs to reach an NCAA Regional final every season from 2000-05.

Sixty of Mainieri's Notre Dame players were drafted or signed free-agent contracts, and 19 were selected in the first 10 rounds of the Major League draft. His Irish players also combined for 14 All-America and 10 Academic All-America seasons.

Mainieri's Notre Dame teams combined for a 100-percent graduation rate (71 of 71) among players who completed their eligibility. Twelve players who signed professionally after their junior year returned to Notre Dame to complete their degree requirements.

Notre Dame was the only Division I baseball program to produce Academic All-Americans each year from 2000-04, with two honored every season from 2000-03. The 2006 squad combined for an impressive 3.28 team GPA during the spring semester.

Notre Dame was one of just four schools from 1998-2001 that produced two pitchers - Brad Lidge ('98, Houston Astros) and Aaron Heilman ('02, New York Mets) - who were drafted in the first round, with both players advancing to the

## Mainieri Proteges

Paul Mainieri's influence extends throughout the game of baseball, as several of his former assistant coaches and players presently work as coaches or administrators:



Virginia Coach Brian O'Connor

### Former Assistant Coaches

Brian O'Connor	Head Coach, Virginia
Terry Rooney	Head Coach, Central Florida
Mike Kazlausk	Head Coach, United States Air Force Academy
Cory Mee	Head Coach, Toledo
Dave Schrage	Head Coach, South Dakota State
Cliff Godwin	Head Coach, East Carolina
Blake Dean	Head Coach, Univ. of New Orleans
Will Davis	Head Coach (in waiting), Lamar
Eric Campbell	General Manager, Team USA
Al Avila	General Manager, Detroit Tigers
David Grewe	Former Head Coach, Michigan State

### Former Players

Mike Kazlausk	Head Coach, United States Air Force Academy
Blake Dean	Head Coach, Univ. of New Orleans
Will Davis	Head Coach (in waiting), Lamar
Marty Smith	Head Coach, Central Florida CC
Rick Hitt	Head Coach, South Florida CC
Eddie Smith	Head Coach, Lower Columbia College
Ryan Connolly	Asst. Coach, Virginia Tech
Mitch Mormann	Asst. Coach, Ohio University
Nolan Cain	Assistant Coach, LSU
Micah Gibbs	Coordinator of Operations, LSU

*"Coach Mainieri knows the game but he knows his players even better. He knows how to manage players extremely well - knowing who he has to push harder and who he needs to give space, always getting the best out of his players. His door was always open and he was willing to listen to whatever was on your mind - all while treating everyone with the respect they deserved and caring about the person and his life, not just the player."*

- AARON HEILMAN, MAJOR LEAGUE PITCHER; NOTRE DAME PITCHER (1998-2001)

Major Leagues. Mainieri and his staff consistently have molded players into top prospects, as Lidge was just a 42nd-round pick out of high school while Heilman was a 54th-round pick.

Seven of Mainieri's former Notre Dame players have reached the Major League level, including six pitchers - Brad Lidge, Aaron Heilman, Jeff Samardzija, Jeff Manship, John Axford and Christian Parker. Former Irish infielder Matt Macri made his big league debut in 2008.

In the Mainieri era, nine of 13 Irish players who were drafted out of high school went on to be drafted in a higher round at Notre Dame while 24 who were undrafted as prep players went on to be drafted as members of the Irish program.

In 12 seasons of Big East Conference play, the Irish won more league games (192-67-2, .740) than any other team in the conference.

Mainieri was voted in 2005 to the position of the ABCA's chair of the Division I Baseball Coaches - which he held for three years. He was also a member of the ABCA executive committee.

Mainieri served on the NCAA Division I Baseball Issues Committee, and he was a member of the NCAA Academic Enhancement Working Group.

Mainieri established in 2002 the Opening Night Dinner at Notre Dame, an event that he continues to hold each year at LSU. The event, now known as the First Pitch Banquet, has featured an impressive lineup of keynote speakers: Hall of Fame manager Tommy Lasorda, former Chicago Cubs GM Jim Hendry, award-winning author and lifelong baseball fan John

Grisham, legendary pitcher Roger Clemens, and LSU All-American and ESPN analyst Ben McDonald.

### Mainieri's Early Years

A former Chicago White Sox farmhand, Mainieri was the first civilian baseball coach at Air Force and averaged 26 wins in six seasons (1989-'94) for a program that averaged just 15 wins in the six previous years. He is the only Air Force baseball coach to post six straight 20-win seasons and his 1994 squad led the nation in hitting (.360), slugging (.623) and triples (0.76 per game).

Mainieri guided the 1993 Air Force team to its first winning season in nearly a decade (28-22), with a school-record 21 wins at home. He coached three All-Americans, two Freshman All-Americans and two Academic All-Americans with the Falcons.

Mainieri coached six seasons at St. Thomas University in Miami, Fla. Four of Mainieri's teams at St. Thomas were ranked in the NCAA Division II Top 10 during the season. The 1984 Sunshine State Conference Coach of the Year saw his St. Thomas teams average 30 wins per season (after an average of just 18 wins in the six previous years). St. Thomas named its new baseball facility in Mainieri's honor in March 2013.

Fifteen of Mainieri's St. Thomas players entered pro baseball, with Joe Klink, Dane Johnson and Dan Rohrmeier each going on to appear on Major League rosters. Klink played with the 1987 Minnesota Twins and 1989 Oakland A's World Series championship teams while also pitching with the

Florida Marlins in 1994.

Mainieri's coaching career began at his alma mater, Columbus High School in Miami, where he served as assistant baseball and football coach for three years before taking over at St. Thomas in the fall of 1982. He also spent the final three years at St. Thomas as director of athletics.

Mainieri was inducted into the Columbus High School Sports Hall of Fame in October 2009.

A four-year letterwinner in college, Mainieri played one season at LSU, one season for his father, legendary JUCO coach Demie Mainieri, at Miami-Dade North Community College, and two seasons at the University of New Orleans. The second baseman helped the Privateers win two Sun Belt Conference titles and advance to the 1979 NCAA Tournament during his senior season.

After completing his undergraduate degree requirements at Florida International (1980), Mainieri played two minor-league seasons before earning a master's in sports administration from St. Thomas in 1982.

Born August 29, 1957, in Morgantown, W.Va., Mainieri and his wife Karen - who he met when they were students at LSU - have four children: Nicholas (32), Alexandra (31), Samantha (29) and Thomas (21).

Samantha gave birth in January 2011 to son Holden Brooks Roth, the Mainieris' first grandchild. Their second grandchild, Jonathan Demie Mainieri, the son of Nicholas and his wife, Kate, was born in 2015.

## Mainieri Coaching Record

YEAR	SCHOOL	RECORD	PCT.	NOTES/HONORS
1983	St. Thomas (Fla.)	19-25-1	.445	
1984	St. Thomas (Fla.)	37-14	.725	Set school record for wins, Sunshine State Conference Coach of Year
1985	St. Thomas (Fla.)	31-21	.596	
1986	St. Thomas (Fla.)	23-24	.489	
1987	St. Thomas (Fla.)	35-21	.625	Led nation with .340 team batting avg.
1988	St. Thomas (Fla.)	33-16-1	.670	
<b>St. Thomas Totals (6 years)</b>		<b>179-121-2</b>	<b>.596</b>	<b>Winningest coach in St. Thomas history at the conclusion of his tenure</b>
1989	Air Force	27-27	.500	Set school records for Western Athletic Conference wins (13)
1990	Air Force	26-34	.433	
1991	Air Force	22-27	.449	
1992	Air Force	23-24	.489	
1993	Air Force	28-22	.560	Team led nation in triples, second-most wins in team history, best AFA record since '82
1994	Air Force	26-24	.520	Team led nation with .360 batting average
<b>Air Force Totals (6 years)</b>		<b>152-158</b>	<b>.490</b>	<b>Second-winningest coach in Air Force history</b>
1995	Notre Dame	40-21	.656	Midwestern Collegiate Conf. Western Div. champs, most wins by first-year ND coach
1996	Notre Dame	44-18	.710	Participated in NCAA South I Regional (Tuscaloosa, Ala.)
1997	Notre Dame	41-19	.683	BIG EAST National Division champions, top winning percentage (15-6) in Big East
1998	Notre Dame	41-17	.707	Notre Dame's 10th straight 40-win season; Irish finish 12th in nation for team ERA
1999	Notre Dame	43-18	.705	National Coach of the Year (CBI); BIG EAST regular-season champ (20-5); NCAA host
2000	Notre Dame	46-18	.719	Reached title game of NCAA Starkville Regional; fourth-most wins in school history
2001	Notre Dame	49-13-1	.786	Big East/Midwest Region Coach of the Year; #1 ranking; Big East champs; NCAA host
2002	Notre Dame	50-18	.735	Midwest Region Coach of the Year; Big East champs; College World Series participant
2003	Notre Dame	45-18	.714	First Big East Tournament repeat champion since 1986; NCAA Regional participant
2004	Notre Dame	51-12	.809	First team to win three straight BIG EAST Tournament titles; NCAA Regional participant; school-record win total for 3rd time in 4 years
2005	Notre Dame	38-24-1	.611	Extended unprecedented run of Big East Tournament titles to 4; NCAA Regional finalist
2006	Notre Dame	45-17-1	.722	ABCA Midwest Region Coach of the year; extended unprecedented run of Big East Tournament titles to 5; NCAA Regional participant; Big East regular-season champs; set ND record with 23-game win streak (nation's longest in '06)
<b>UND Totals (12 Years)</b>		<b>533-213-3</b>	<b>.714</b>	<b>60 of Mainieri's ND players were drafted or signed professional free-agent contracts during his tenure</b>
2007	LSU	29-26-1	.527	LSU wins four SEC series against Top 25 teams
2008	LSU	49-19-1	.717	LSU wins SEC West and SEC Tournament; advances to CWS for first time since '04; No. 6 final national ranking
2009	LSU	56-17	.767	LSU wins College World Series title for first time since 2000; Tigers also claim SEC regular season and tournament crowns
2010	LSU	41-22	.651	LSU wins third consecutive SEC Tournament title and participates in NCAA Los Angeles Regional
2011	LSU	36-20	.643	LSU wins 12 of final 15 games and posts a 23-3 mark in non-conference action
2012	LSU	47-18	.723	LSU wins 2012 SEC championship and earns No. 7 National Seed for NCAA Tournament
2013	LSU	57-11	.838	LSU earns berth to 2013 College World Series; finishes season No. 5 in Baseball America rankings
2014	LSU	46-16-1	.738	LSU earns the NCAA Tournament No. 8 National Seed; Tigers win fifth SEC Tournament title in seven seasons
2015	LSU	54-12	.818	LSU wins SEC Championship and advances to the College World Series; Tigers lead the nation with 54 wins
<b>LSU Totals (9 Years)</b>		<b>415-161-3</b>	<b>.719</b>	<b>LSU enters the 2016 season ranked No. 7 in the Collegiate Baseball preseason poll</b>

**33-year Head Coaching Record: 1279-653-8 (.656)**





"Paul's strong baseball pedigree is one of his most admirable and valuable traits. He has Louisiana roots. He played at LSU and at UNO. He understands our culture and he appreciates the nuances of our people."

- SKIP BERTMAN,  
FORMER LSU ATHLETICS DIRECTOR  
AND HALL OF FAME COACH

## Mainieri in the NCAA Tournament

At LSU: 34-14 (.708) (18-4 in regionals, 9-3 in super regionals, 7-7 in CWS)

At Notre Dame: 20-19 (.513) (17-16 in regionals, 2-1 in super regionals, 1-2 in CWS)

CAREER TOTAL: 54-33 (.621) (35-20 in regionals, 11-4 in super regionals, 8-9 in CWS)

## Mainieri Records vs. Opponents

TEAM	WINS	LOSSES	TIE
Air Force	5	0	0
Akron	1	0	0
Alabama	25	8	0
Alcorn State	7	0	0
Appalachian State	1	2	0
Arizona	2	2	0
Arizona State	1	2	0
Arkansas	24	11	0
Arkansas Little-Rock	1	0	0
Army	8	3	0
Auburn	19	9	0
Ball State	3	4	0
Baylor	2	2	0
Binghamton	1	0	0
Boston College	26	7	0
Bowling Green	9	2	0
Brown	4	0	0
Butler	7	0	0
BYU	5	22	0
Cal State Fullerton	4	4	0
Cameron (OK)	1	0	0
Centenary	6	0	0
Central Florida	8	2	0
Central Michigan	8	4	0
Chicago	1	0	0
Chicago State	11	1	0
Christian Brothers	2	0	0
Cincinnati	4	0	0
Cleveland State	7	1	0
College of Charleston	0	1	0
College of Southwest	4	2	0
Colorado College	19	0	0
Colorado Mines	2	1	0
Colorado State	9	6	0
Connecticut	19	6	1
Creighton	8	7	0
Dallas	1	0	0
Dartmouth	3	0	0
Dayton	3	2	0
Denver	8	2	0
Detroit	8	0	0
Dominican College	1	0	0
Duke	1	1	0
Duquesne	7	0	0
Eastern Illinois	4	0	0
Eastern Michigan	1	1	0
Evansville	1	1	0
Fairfield	1	0	0
Florida	11	17	0
Florida A&M	2	0	0
Florida Atlantic	2	0	0
Florida International	1	8	0
Florida Memorial	4	0	0
Florida State	3	1	0
Fort Hays State	1	1	0
Fresno State	1	0	0
George Washington	1	0	0
Georgetown	30	3	0
Georgia	14	7	2
Georgia Tech	0	2	0
Grambling State	5	0	0
Harvard	2	0	0
Hawaii	4	11	0
Hillsdale	2	0	0
Holy Cross	3	0	0
Houston	2	2	0
Illinois	6	3	0
Illinois-Chicago	4	1	0
Indiana	5	1	0

TEAM	WINS	LOSSES	TIE
IUPUI	5	0	0
Indiana State	2	1	0
Indiana Tech	4	1	0
Indianapolis	2	0	0
Iowa	4	1	0
IPFW	3	0	0
Jackson State	1	0	0
Jacksonville	0	1	0
James Madison	1	0	0
Kansas	4	2	0
Kent State	1	1	0
Kentucky	13	10	1
Lamar	4	0	0
Lehigh	1	0	0
Lewis and Clark State	1	0	0
Lipscomb	1	2	0
Long Beach State	1	1	0
Louisiana College	1	0	0
Louisiana-Lafayette	9	3	0
Louisiana-Monroe	2	0	0
Louisville	2	2	0
Loyola (LA)	3	0	0
Manchester	6	0	0
Maryland	3	0	0
McNeese State	10	0	0
Memphis	2	5	0
Merchant Marines	3	0	0
Metro State	7	2	0
Miami (FL)	2	6	0
Miami (OH)	1	0	0
Michigan	9	6	0
Michigan State	2	1	0
Minnesota	3	3	0
Mississippi State	23	11	0
Mississippi Valley State	4	0	0
Missouri	7	1	0
Navy	8	2	1
Nebraska	2	2	0
Nevada	1	0	0
New Mexico	9	18	0
New Mexico Highlands	5	1	0
New Mexico State	2	6	0
New Orleans	14	10	0
Newman	1	0	0
Nicholls State	9	2	0
North Carolina	1	4	0
North Carolina State	0	1	0
North Carolina Wilmington	2	0	0
North Florida	1	1	0
Northern Colorado	10	3	0
Northern Illinois	4	2	0
Northern Iowa	7	1	0
Northeastern	2	2	0
Northeastern Illinois	6	2	0
Northwestern	2	4	0
Northwestern State	10	1	0
Notre Dame	0	5	0
Nova (FL)	1	1	0
Oakland (MI)	10	0	0
Ohio State	2	1	0
Oklahoma	2	1	0
Ole Miss	18	13	0
Oral Roberts	2	1	0
Oregon State	2	0	0
University of the Pacific	1	0	0
Penn State	5	2	0
Pepperdine	3	0	0
Pittsburgh	21	8	0
Portland	1	0	0

TEAM	WINS	LOSSES	TIE
Princeton	5	1	0
Providence	7	2	0
Purdue	11	2	0
Regis	2	1	0
Rhodes College	1	0	0
Rice	4	0	0
Rochester	1	0	0
Rutgers	23	14	0
Sacred Heart	4	0	0
St. John's	20	11	0
St. Mary's (Calif.)	3	0	0
St. Mary's (Texas)	1	0	0
St. Norbert's	2	0	0
St. Thomas	1	2	0
Sam Houston State	2	0	0
San Diego	1	3	0
San Diego State	2	15	0
San Francisco	2	1	0
Seton Hall	22	9	0
Siena Heights	2	0	0
South Alabama	2	0	0
South Carolina	13	7	0
South Connecticut	1	0	0
South Dakota State	0	1	0
South Florida	4	1	0
Southeastern Louisiana	10	1	0
Southern	10	0	0
Southern California	3	2	0
Southern Colorado	2	0	0
Southern Illinois	9	2	0
Southern Miss	9	1	0
Southern Utah	1	0	0
Southwest Missouri State	2	0	0
(Southwest) Texas State	2	1	0
Stanford	0	2	0
Stephen F. Austin	2	0	0
Stetson	4	4	0
Stony Brook	1	2	0
Tennessee	10	8	0
Texas	2	2	0
Texas A&M	6	6	0
Texas Christian	0	3	0
Texas-Pan American	4	4	0
Texas-San Antonio	2	3	0
Texas Southern	2	0	0
Texas Tech	2	1	0
Toledo	11	0	0
Tulane	15	5	0
UC Irvine	4	2	0
UCLA	0	2	0
UC Santa Barbara	1	0	0
Utah	6	19	0
Valparaiso	12	1	0
Vanderbilt	9	13	0
Villanova	28	5	1
Virginia	2	1	0
Virginia Tech	7	6	0
Wake Forest	5	0	0
Washington	5	2	0
Washington State	1	0	0
West Virginia	23	10	0
Western Michigan	8	2	0
Western New Mexico	2	1	0
William & Mary	3	0	0
Winthrop	1	0	0
Wisconsin-Milwaukee	7	3	0
Wright State	1	3	0
Wyoming	10	15	0
Xavier	1	0	0
Yale	2	2	0



Alan Dunn, who is entering his fifth season as the LSU pitching coach, was named the 2015 National Pitching Coach of the Year by Collegiate Baseball newspaper.

Dunn directed a Fighting Tiger staff in 2015 that helped lead the team to the SEC championship and a berth in the College World Series. The staff, which was No. 2 in the SEC in ERA (2.98) and in opponent batting average (.230), was led by right-hander Alex Lange, the National Freshman Pitcher of the Year and the SEC Freshman of the Year. Lange, a first-team all-American, was 12-0 with a 1.97 ERA and 131 strikeouts in 114 innings.

LSU has been an NCAA Tournament National Seed in each of Dunn's four seasons, and the Tigers lead the nation in wins (204) in that span. Over the past four years, LSU has made two College World Series appearances and won three NCAA Regional championships, two SEC championships, three SEC Western Division titles and two SEC Tournament titles.

Dunn was the minor league pitching coordinator for the Baltimore Orioles when he was hired in June 2011 as the pitching coach for the LSU program. He has 22 years of experience as a pitching coach on the professional level, and he has coached more than 25 pitchers that have advanced to Major League Baseball.

In 2014, Dunn directed an LSU staff that led the nation with a school-record 17 shutouts. LSU was No. 1 in the SEC in fewest runs allowed (180), No. 1 in WHIP (1.09), No. 2 in ERA (2.60) and No. 3 in hits allowed per nine innings (6.99). The Tigers ranked fifth in the nation in hits allowed per nine innings and sixth in WHIP.

Dunn supervised the development of LSU first-team all-American Aaron Nola, who was named 2014 National Pitcher of the Year by the College Baseball Foundation, and he was voted SEC Pitcher of the Year for the second straight season. Nola was the seventh overall selection in the 2014 MLB Draft by the Philadelphia Phillies. He posted an 11-1 mark and a 1.47 ERA with 134 strikeouts in 116.1 innings. Nola was No. 3 in the nation in strikeouts, and he was No. 1 in the SEC in strikeouts, ERA, opponent



Alan and Jay Dunn with daughter Bailey and son Davis

#34 | PITCHING COACH

# ALAN Dunn

2015 National Pitching Coach of the Year



Alan Dunn (center) was the recipient of the 2015 National Pitching Coach of the Year Award. He was joined at the presentation by LSU coach Paul Mainieri (right) and John Pinkman (left) of Collegiate Baseball magazine.

batting average (.172) and innings pitched.

Dunn in 2013 directed an LSU pitching staff that posted a 2.40 ERA, which ranked second in the SEC and No. 3 in the nation. The Tigers were also No. 2 in the league in opponent batting average (.218) and No. 3 in the conference in strikeouts (506). Four members of the 2013 LSU staff were selected in the first 14 rounds of the MLB Draft, including second-rounder Ryan Eades by the Minnesota Twins.

In 2012, Dunn coached LSU first-team all-American and current Major Leaguer Kevin Gausman, who led the SEC in wins (12) and strikeouts (135). Gausman was the No. 4 overall selection in the 2012 MLB Draft by the Orioles. As a staff, the Tigers were No. 1 in the league in strikeouts with 573.

Prior to arriving at LSU, Dunn spent three full seasons and the end of 2007 as Baltimore's major league bullpen coach before becoming the Orioles' minor league pitching coordinator prior to the 2011 season.

Dunn was in his 15th season in the Chicago Cubs organization and his first as minor league pitching coordinator when he was hired in August, 2007 by Orioles manager Dave Trembley. Dunn served as pitching coach at every level from Class A to AAA in his 15 years with the Cubs.

Dunn joined the Cubs in 1992 as a scout before becoming the pitching coach in 1993 for the team's Class A affiliate in Geneva N.Y. He then moved on to other Class A clubs at Peoria, Ill. (1994), Rockford, Ill. (1995-96) and Daytona, Fla. (1997). Dunn served as pitching coach for the AA West Tennessee Diamond Jaxx from 1998 through 2005, where his pitching staffs finished first or second in the Southern League in ERA three times.

Dunn helped lead the Diamond Jaxx to the 2000 Southern League championship, and he coached the only three staffs in Southern League history to record 1,100 strikeouts in a single season. He also coached three individual Southern League ERA champions in 1991, 2000 and 2001.

He was the pitching coach at AAA Iowa in 2006 before becoming the Cubs' minor league pitching coordinator in 2007.

Dunn pitched professionally for two years in the Detroit Tigers farm system. He was the Tigers' fourth-round selection (95th player overall) in the 1983 MLB Draft out of the University of Alabama, where he played for the Crimson Tide's '83 College World Series runners-up team.

He worked as an assistant coach at Vanderbilt in 1991 and 1992 prior to beginning his coaching career at the pro level.

Dunn earned a bachelor's of science degree in physical education from UAB in 1991. He and his wife, Jay, have two children - a son, Davis, and a daughter, Bailey.



## The Dunn File

Year at LSU:	Fifth
Birthdate:	November 19, 1961
Hometown:	Gadsden, Ala.
Wife:	Jay
Children:	Davis, Bailey
Alma Mater:	UAB, 1991

## Playing Career

1981-83	Alabama
1983-84	Detroit Tigers and New York Mets affiliates

## Coaching Experience

2012-	LSU (pitching coach)
2011	Baltimore Orioles Minor League Pitching Coordinator
2007-2010	Baltimore Orioles Bullpen Coach
2007	Chicago Cubs Minor League Pitching Coordinator
2006	Pitching Coach, Iowa Cubs, Pacific Coast League, AAA (Cubs)
1998-2005	Pitching Coach, West Tennessee Diamond Jaxx, Southern League, AA (Cubs)
1997	Pitching Coach, Daytona Cubs, Florida State League, A (Cubs)
1995-96	Pitching Coach, Rockford Cubbies, Midwest League, A (Cubs)
1994	Pitching Coach, Peoria Chiefs, Midwest League, A (Cubs)
1993	Pitching Coach, Geneva Cubs, New York-Penn League, A (Cubs)
1991-92	Assistant Coach, Vanderbilt



#11 | HITTING COACH  
RECRUITING COORDINATOR

## ANDY Cannizaro



## The Cannizaro File

Year at LSU: Second

Birthdate: December 19, 1978

Hometown: Mandeville, La.

Wife: Allison

Children: Gabrielle, Pierce

Education: Tulane, 2001

## Playing Career

1998-2001 Tulane

2001-06 New York Yankees organization  
(MLB in '06)

2008 Tampa Bay Rays (MLB)

2009-09 White Sox/Indians organizations

## Coaching/Scouting Career

2015- LSU (hitting coach)

2009-14 New York Yankees scout

Andy Cannizaro, a New York Yankees scout for five years and a former MLB infielder, was hired in July 2014 as the recruiting coordinator and hitting coach for the LSU baseball program.

Cannizaro made an immediate impact upon the Tigers' offense during the 2015 season, as LSU led the nation in base hits (762), and the Tigers were No. 3 in stolen bases (130), No. 3 in doubles (146), No. 4 in batting average (.314) and No. 7 in runs scored (451). LSU led the Southeastern Conference in batting average, base hits, stolen bases, doubles, total bases (1,107) and fewest strikeouts (341).

Cannizaro coached four LSU hitters that earned All-America recognition, including shortstop Alex Bregman, the No. 2 overall selection in the 2015 MLB Draft by the Houston Astros. Cannizaro's additional All-Americans included outfielder Andrew Stevenson (second round - Nationals), catcher Kade Scivicque (fourth round - Tigers) and first baseman Chris China (17th round - Cardinals).

Three other of Cannizaro's hitters were selected in the '15 draft, including second baseman Jared Foster (fifth round - Angels), third baseman Conner Hale (ninth round - Mariners) and outfielder Mark Laird (ninth round - Phillies).

Cannizaro, a former all-America shortstop at Tulane who played in the big leagues for the Yankees and Tampa Bay Rays, worked as a Yankees scout since 2009, evaluating and recruiting amateur players in preparation for the annual MLB Draft.

Cannizaro, a native of Mandeville, La., was the Yankees' official representative at the 2013 and 2014 MLB Drafts. He also worked as the advance scout for the team as it prepared for the 2011 and 2012 playoffs.

Cannizaro was the Yankees' seventh-round selection in the 2001 MLB Draft, and he played in the organization for seven seasons, reaching the Major League level in September 2006. He joined the Tampa Bay Rays in 2008 and was on the club's big-league roster for the first two months of the season.

He later played for the AAA affiliates of the Cleveland Indians and Chicago White Sox before retiring from the



game in September 2009.

During his pro career, he worked as head coach of the Louisiana Knights, a U18 fall team consisting of 12 NCAA Division I players.

Cannizaro, a four-year starter at shortstop for Tulane, led the 2001 Green Wave squad to the first College World Series appearance in school history, batting a remarkable .395 with 118 hits, 34 doubles, 70 RBI and 52 stolen bases.

A two-time all-America and three-time all-Conference USA performer, Cannizaro is Tulane's all-time leader in games played (248), at-bats (1,030), hits (350), doubles (85) and stolen bases (128). He was inducted in 2007 into the Tulane Athletics Hall of Fame.

Cannizaro graduated from Tulane in December 2001 with a bachelor of arts in sociology/business minor. He and his wife, Allison, are the parents of two children, Gabrielle (4) and Pierce (2).



Andy Cannizaro made his Major League debut with the New York Yankees in 2006.



Andy and Allison Cannizaro with son Pierce and daughter Gabrielle

#39 | ASSISTANT COACH

# NOLAN Cain



Former LSU pitcher Nolan Cain was named the Tigers' volunteer assistant coach in January 2016 after working two seasons as the Coordinator of Baseball Operations.

Cain, a reliever on LSU's 2009 national championship team will coach third base and work with the LSU catchers.

As coordinator of operations, he handled a number of responsibilities with the baseball program, including team travel, budgeting and community relations.

Cain, native of Cantonment, Fla., made 73 career relief appearances for the Tigers in four seasons (2006-09). The right-hander was a

## The Cain File

Year at LSU:	Third
Birthdate:	January 2, 1986
Hometown:	Cantonment, Fla.
Wife:	Kristen
Children:	Cason (born Nov. 6, 2012)
Education:	LSU, 2009 B.A. in interdisciplinary studies

## Playing Career

2006-2009	LSU
2009	Detroit Tigers farm system

## Coaching Career

2016	LSU (assistant coach)
2013-15	LSU (coordinator of baseball operations)



Nolan and Kristen Cain with son Cason

physical presence on the mound with solid fastball and an excellent breaking pitch. He received his LSU degree in May 2009 and pitched in the minor leagues after signing a free agent contract with the Detroit Tigers in June 2009.

Cain helped lead LSU to the '09 national title, making 19 appearances on the mound while recording a 5-0 mark and a 4.01 ERA in 33.2 innings with 10

walks and 38 strikeouts. He provided an excellent relief outing in Game 2 of the College World Series Finals versus Texas, firing 3.1 shutout innings with four strikeouts.

Cain and his wife, the former Kristen Hobbs, have one son, Cason. Kristen played softball at LSU from 2004-07 and now works as the Special Events and Community Relations Coordinator for the LSU athletic



Former LSU catcher Micah Gibbs was named the Tigers' Coordinator of Baseball Operations in February 2016.

Gibbs, the catcher on LSU's 2009 national championship team, handles a number of responsibilities with the baseball program, including team travel, budgeting and community relations.

Gibbs, native of Pflugerville, Texas, started 177 games in three seasons (2008-10) at LSU, batting .336 (221-for-657) with 46 doubles, five triples, 18 homers and 137 RBI. He earned second-team All-America and first-team All-SEC

COORDINATOR OF  
BASEBALL OPERATIONS

# MICAH Gibbs

honors in 2010, when he hit .388 (95-for-245) with 14 doubles, three triples, 10 homers and 60 RBI.

Gibbs helped lead the Tigers to the College World Series title in 2009, batting .294 (70-for-238) with 16 doubles, two triples, six homers and 42 RBI. He was also the starting catcher for the United States National Team that won a gold medal at the 2008 World Championships in the Czech Republic.

Gibbs was selected in the third round of the 2010 MLB Draft by the Chicago Cubs, and he played for six seasons in the farm systems of the Cubs and Kansas City Royals. He completed his pro career while under contract with the Los Angeles Dodgers.

Gibbs earned an LSU degree in sport administration in December 2014.

## The Gibbs File

Year at LSU:	First
Birthdate:	July 27, 1988
Hometown:	Pflugerville, Texas
Education:	LSU, 2014 B.S. in Sport Administration

## Playing Career

2008-2010	LSU
2010-12	Chicago Cubs, Kansas City Royals, Los Angeles Dodgers minor league organizations

## Coaching Career

2016	LSU (coordinator of baseball operations)
------	--





# TRAVIS Roy

ASSISTANT STRENGTH & CONDITIONING COORDINATOR

Travis Roy enters his first season as the strength and conditioning coordinator for the LSU baseball program. He most recently worked as the strength coach for the Florida State baseball team that claimed the 2015 Atlantic Coast Conference

kinesiology with an emphasis in sports management in 2014.

While Roy was a graduate assistant at LSU, the Tiger baseball team captured the SEC Tournament title in 2013 and 2014 while earning a trip to the College World Series in 2013. Over a two-year span, Roy trained 13 Tigers that were selected in the MLB First-Year Player Draft and 18 underclassmen that were drafted from the football team.

In 2011, Roy worked as an intern at Gayle Hatch Weightlifting, training three individuals that competed in the 2011 AAU Junior Olympics. Roy began training with Hatch, who was the head strength coach for the USA in the 2004 Olympic Games in Athens, Greece, at the age of 11. In 2005, Roy won gold at the AAU Junior Olympics and was named the Most Outstanding Lifter for his age group.

Roy is certified by the National Strength Coach Association (NSCA) as a Certified Strength & Conditioning Specialist (CSCS). He also holds a Level 1 certification by the United

States Weightlifting Federation (USAW-1).

Roy's family is certainly no stranger to strength and conditioning as his great-grandfather, Alvin Roy, was the first strength and conditioning coach in college and professional football. Alvin won a national championship at LSU in 1958 and trained Heisman Trophy winner Billy Cannon. Alvin would also go on to capture an AFL world championship with the San Diego Chargers in 1963, and he was a member of the Kansas City Chiefs staff that won Super Bowl IV in New Orleans over the Minnesota Vikings.

### The Roy File

Appointed at LSU: August 2015  
 Birthdate: April 24, 1990  
 Hometown: Baton Rouge, La.  
 High School: Redemptorist HS, 2008  
 College: LSU, 2012  
 Postgraduate: LSU, 2014

tournament championship.

Roy, a Baton Rouge native, went to Florida State in 2014 after spending three seasons at LSU as a graduate assistant for the football and baseball teams and a semester working with the Tiger volleyball team. He earned his bachelor's degree from LSU in kinesiology with an emphasis in fitness studies in 2012, and then completed his master's degree at LSU in

# BRENT Bonvillain

UNDERGRADUATE ASSISTANT COACH

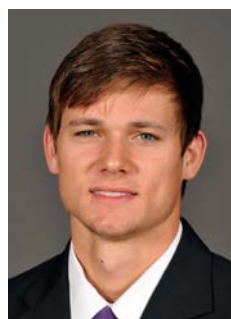

Brent Bonvillain will work this season as the Tigers' undergraduate assistant coach as he pursues an LSU degree.

Bonvillain pitched at LSU in 2012 and 2013 after transferring from Delgado Community College in New Orleans. He helped lead the Tigers to the 2013 College World Series, posting a 3-0 mark and a 2.70 ERA in 50 innings with 25 walks and 37 strikeouts.

Bonvillain was voted to 2013 NCAA Baton Rouge Regional All-Tournament Team after defeating Louisiana-Lafayette in the regional championship game.

He was also named in 2013 to the Southeastern Conference Academic Honor Roll.



# CORY Couture

ASSOCIATE ATHLETIC TRAINER

Cory Couture is in his third season as the LSU Baseball Athletic Trainer after serving two years as an assistant athletic trainer on the Florida

State sports medicine staff.

Prior to arriving at Florida State, Couture served as head athletic trainer at Loyola University in New Orleans for four years. Before moving to New Orleans, he completed a year internship with the Carolina Panthers of the NFL.

Couture graduated from Florida State in 2006 with a master's degree in sports administration. While pursuing his degree, he also worked as a graduate assistant for two years with the FSU football team.

Couture received his bachelor's degree in kinesiology/athletic training from LSU. During his time as an undergraduate student, he spent four years working in the LSU Athletic Training Program as an athletic training student. Couture also worked two preseason internships with the Tampa Bay Buccaneers.

A native of Patterson, La., Couture and his wife Ana were married in July of 2011.

### The Couture File

Appointed at LSU: January 2014  
 Birthdate: February 16, 1982  
 Hometown: Patterson, La.  
 Wife: Ana  
 Son: Cruz, born Feb. 2015  
 High School: Patterson HS  
 College: LSU, 2004  
 Postgraduate: Florida State, 2006



**Bill Franques**  
PUBLICIST/STADIUM  
ANNOUNCER



**Virginia Robertson**  
SECRETARY



**Kirstin DeFusco**  
ACADEMIC ADVISOR



**Spencer Farley**  
EQUIPMENT MANAGER



**Joseph McCarthy**  
STUDENT EQUIPMENT  
MANAGER



**Jimmy Jordan**  
STUDENT EQUIPMENT  
MANAGER



**Paul Marcello**  
STUDENT EQUIPMENT  
MANAGER



**Brian Khoury**  
STUDENT EQUIPMENT  
MANAGER



**Ian Thomas**  
STUDENT EQUIPMENT  
MANAGER

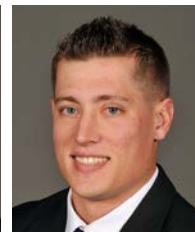

**Bryce Laird**  
STUDENT EQUIPMENT  
MANAGER



**Whitney Laurent**  
STUDENT TRAINER



**Brandon Fresina**  
STUDENT TRAINER



**Danielle Raymond**  
OFFICE ASSISTANT

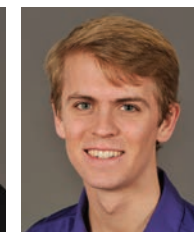

**Kevin Ottsen**  
OFFICE ASSISTANT

# 2015 Season Notebook

## Highlights

### Season Overview

- LSU was a consensus No. 5 in the final 2015 college baseball polls, marking the Tigers' fifth Top 10 finish in the past eight seasons and their third Top 5 finish in the past seven years.
- The 2015 Tigers led the nation with 54 wins, and LSU advanced to the College World Series for the second time in three years and for the 17th time in school history. Over the past four seasons, LSU has won a nation's-best 204 games, and the Tigers are the only team in the country to earn a National Seed in each of the last four NCAA Tournaments. LSU was the No. 2 National Seed in 2015.
- LSU in 2015 captured the SEC regular-season championship for the 16th time in



Shortstop Alex Bregman was the No. 2 overall selection in the 2015 MLB Draft by the Houston Astros.

school history and won the SEC Western Division title for the 18th time. The Tigers posted a 21-8 conference mark and clinched the league title with a series victory at South Carolina on the final regular-season weekend of the year. The Tigers have won three overall league titles and five division championships during Paul Mainieri's nine-season LSU tenure.

- LSU coach Paul Mainieri was named the 2015 National Coach of the Year by the NCBWA, and he received the Skip Bertman National Coach of the Year Award presented by the College Baseball Foundation. The National Coach of the Year designation is the fourth for Mainieri during his career; he has received National Coach of the Year recognition two previous times at LSU (2008, 2009) and once at Notre Dame (2000). Mainieri was also voted 2015 SEC Coach of the Year, marking the third time he has received the league honor.

- LSU produced five players that received 2015 All-America recognition including junior shortstop Alex Bregman, freshman pitcher Alex Lange, senior catcher Kade Scivicque, junior first baseman Chris China and junior centerfielder Andrew Stevenson. Bregman was one of four finalists for the Golden Spikes National Player of the Year Award, and Scivicque, a member of the College World Series All-Tournament team, was one of three finalists for the Johnny Bench National Catcher of the Year Award. Lange was named National Freshman Pitcher of the Year by Collegiate Baseball magazine and by the NCBWA, and he was voted SEC Freshman of the Year by the league coaches.

- Eight Tigers were selected in the 2015 Major League Baseball Draft - the second-highest total in school history - including junior shortstop Alex Bregman, who was the No. 2 overall selection in the draft by the Houston Astros.

### Mainieri Wins Skip Bertman Award

The National College Baseball Hall of Fame presented LSU coach Paul Mainieri with the 2015 Skip Bertman National Coach of the Year Award. Mainieri was honored at the Hall of Fame's annual Night of Champions celebration in Lubbock, Texas.

The award is named for Bertman, who coached at LSU from 1984 to 2001. During his tenure, he won five national championships and was named National Coach of the Year six times.

The National Coach of the Year designation was the second of the 2015

season for Mainieri, who was also named National Coach of the Year by the National Collegiate Baseball Writers Association. He has received National Coach of the Year recognition in two previous seasons at LSU (2008, 2009) and in one previous season at Notre Dame (2000).

In 2015, Mainieri led the Tigers to the College World Series for the second time in three years and for the fourth time in his nine-season LSU tenure. The Tigers posted a nation's-best 54 wins and were ranked No. 1 in the country for 10 consecutive weeks during the season.

Over the past four seasons, LSU under Mainieri has won a nation's-best 204 games, and the Tigers are the only team in the country to earn a National Seed in each of the last four NCAA Tournaments.

Mainieri was also named in 2015 the SEC Coach of the Year for the second time in his career, as he directed LSU to the SEC regular-season championship and to the Western Division title.

### Tigers Earn All-America Recognition

Five LSU players earned All-America recognition in 2015, including three first-team All-America designations. Junior shortstop Alex Bregman, freshman pitcher Alex Lange and senior catcher Kade Scivicque were first-team All-Americans, and junior outfielder Andrew Stevenson and junior first baseman Chris China were third-team All-Americans.

Bregman, a 2015 Golden Spikes Award finalist and a two-time first-team All-American, enjoyed a brilliant three-year career at LSU, batting .337 (265-for-786) with 56 doubles, 10 triples, 21 homers, 148 RBI, 153 runs and 66 stolen bases.

Bregman, the 2013 Brooks Wallace Award winner as the nation's best shortstop, batted .323 in 2015 with 22 doubles, three triples, nine homers, 49 RBI, 59 runs and 38 stolen bases, the second-highest single-season steals total in LSU history.

Lange posted a 12-0 record with a 1.97 ERA in 114 innings for the Tigers. In 17 starts, the right-hander struck out 131 and limited opponents to a .212 cumulative batting average. The Lee's Summit, Mo., native was voted National Freshman Pitcher of the Year and SEC Freshman of the Year, and he received first team all-SEC recognition. He finished second in the SEC in ERA, wins and strikeouts, and he was fifth in the conference





Catcher Kade Scivicque was a finalist for the 2015 Johnny Bench Award.



Centerfielder Andrew Stevenson finished in the Top 10 of the SEC in four different offensive categories.



First baseman Chris Chinae led LSU in RBI with 58, and he was fourth in the SEC with 88 base hits.

in opponent batting average.

Scivicque, a native of Maurepas, La., was one of three finalists for the Johnny Bench Award, given to the nation's most outstanding catcher. A first-team All-SEC selection, he hit a team-high .355 in 2015 with 21 doubles, six homers, and 48 RBI, and he threw out 21 runners attempting to steal.

Stevenson, a product of Youngsville, La., batted .348 in 2015 with 13 doubles, five triples, one homer, 24 RBI, 53 runs and 26 stolen bases. He finished third in the Southeastern Conference in stolen bases, sixth in triples, eighth in base hits (86), ninth in batting average and 12th in runs scored.

Chinae, a native of Miami, Fla., hit .344 in 2015 with 17 doubles, 11 homers, 58 RBI and 42 runs. He was No. 4 in the SEC in hits (88), and he was fifth in the league in RBI, eighth in total bases (138), 10th in batting average, 10th in home runs, 11th in doubles and 11th in slugging percentage (.539). Chinae was voted to the 2015 NCAA Baton Rouge Regional All-Tournament team after batting .455 (5-for-11) in three games with one double, three RBI and three runs.

### Bregman No. 2 Selection in MLB Draft

Junior shortstop Alex Bregman was selected No. 2 overall by the Houston Astros in the 2015 Major League Baseball First-Year Player Draft.

Bregman, a 2015 Golden Spikes Award finalist and a two-time first-team all-

American, became the second-highest draft choice in LSU baseball history, and he was the 18th LSU player to be chosen in the first round.

Pitcher Ben McDonald, the No. 1 overall selection in the 1989 MLB Draft by the Baltimore Orioles, is the only LSU player to be chosen higher than Bregman. Including compensatory selections, LSU has produced 15 first-round picks since 1989, when McDonald was the first overall selection by Baltimore.

The selection of Bregman marked the sixth time in seven seasons an LSU player has been chosen in the first round of the MLB Draft. Outfielder Jared Mitchell was the 23rd overall selection in 2009 by the Chicago White Sox, pitcher Anthony Ranaudo was the 39th overall choice in 2010 by the Boston Red Sox, outfielder Mikie Mahtook was the 31st overall selection in 2011 by the Tampa Bay Rays, pitcher Kevin Gausman was the fourth overall choice in 2012 by the Baltimore Orioles, and pitcher Aaron Nola was the seventh overall selection by the Philadelphia Phillies in 2014.

Bregman was the 29th-round selection of the Boston Red Sox in 2012 after his high school senior season, and he elected to enroll at LSU instead of signing a pro contract.

Bregman is the highest-drafted player produced by LSU coach Paul Mainieri in his 33-year collegiate career; Mainieri has produced six first-round selection during his

nine-year LSU tenure.

While at Notre Dame, Mainieri coached pitcher Brad Lidge, the No. 17 overall choice (Houston Astros) in the 1998 draft, and pitcher Aaron Heilman, the No. 18 overall selection (New York Mets) in the 2001 draft.

### 2015 LSU Baseball Draft Summary

- 1st rd. (2), Alex Bregman, SS, Houston Astros
- 2nd rd. (58), Andrew Stevenson, OF, Washington Nationals
- 4th rd. (130), Kade Scivicque, C, Detroit Tigers
- 5th rd. (165), Jared Foster, INF, Los Angeles Angels
- 9th rd. (259), Zac Person, LHP, Houston Astros
- 9th rd. (264), Mark Laird, OF, Philadelphia Phillies
- 9th rd. (275), Conner Hale, INF, Seattle Mariners
- 17th rd. (521), Chris Chinae, 1B, St. Louis Cardinals

## Feb 13, 2015 at Baton Rouge, La.

Kansas.....000 000 010 - 1 4 1 (0-1)  
 LSU.....031 000 00X - 4 6 0 (1-0)

WP-Jared Poche' (1-0) Save-Jesse Stallings(1) LP-Morovick, Drew (0-1)  
 T-2:20 A-11122 HR LSU - Kade Scivicque (1)

## Feb 14, 2015 at Baton Rouge, La.

Kansas..... 000 001 310 - 5 10 1 (0-2)  
 LSU..... 000 170 00X - 8 11 1 (2-0)

WP-Alex Lange (1-0) LP-Krauth, Ben (0-1) T-3:02 A-10903  
 HR KU - Mirabelli, Tommy (1)

## Feb 15, 2015 at Baton Rouge, La.

Kansas..... 020 101 000 - 4 3 0 (0-3)  
 LSU..... 100 024 00X - 7 12 4 (3-0)

WP-Hunter Devall (1-0) Save-Jesse Stallings(2) LP-Gilbert, Sam (0-1)  
 T-3:12 A-10703 HR KU - Beck, Blair (1)

## Feb 18, 2015 at Baton Rouge, La.

Nicholls..... 102 120 000 - 6 12 2 (3-1)  
 LSU..... 000 003 000 - 3 14 4 (3-1)

WP-Ernestine, Alex (1-0) Save-Holmes, Stuart(2) LP-Doug Norman (0-1)  
 T-3:14 A-10271

## Feb 20, 2015 at Baton Rouge, La.

Boston College..... 201 000 000 - 3 9 3 (2-3)  
 LSU..... 020 201 21X - 8 13 2 (4-1)

WP-Jared Poche' (2-0) LP-John Gorman (0-1) T-3:02 A-10389  
 HR LSU - Danny Zardon (1)

## Feb 20, 2015 at Baton Rouge, La.

Boston College..... 000 040 000 - 4 8 1 (2-4)  
 LSU..... 110 031 10X - 7 8 0 (5-1)

WP-Alex Lange (2-0) Save-Jesse Stallings(3) LP-Jeff Burke (0-1) T-2:58  
 A-10582

## Feb 21, 2015 at Baton Rouge, La.

Boston College..... 000 010 010 - 2 5 1 (2-5)  
 LSU..... 132 212 05X - 16 21 0 (6-1)

WP-Jake Godfrey (1-0) LP-Nick Poore (0-1) T-3:08 A-11118  
 HR BC - Chris Shaw (2) HR LSU - Alex Bregman (1), Kade Scivicque 2 (3)

## Feb 26, 2015 at Baton Rouge, La.

Southeastern La..... 100 050 200 - 8 11 3 (5-4)  
 LSU.....016 000 02X - 9 13 3 (7-1)

WP-Collin Strall (1-0) Save-Jesse Stallings(4) LP-Cashman, Pat (0-2)  
 T-3:33 A-10069

## Feb 27, 2015 at Baton Rouge, La.

Princeton..... 000 101 000 - 2 6 3 (0-1)  
 LSU..... 002 100 00X - 3 4 2 (8-1)

WP-Jared Poche' (3-0) Save-Jesse Stallings(5) LP-Powers, Chad (0-1)  
 T-2:14 A-10006 HR PRIN - Arendt, Billy (1)

## Feb 28, 2015 at Baton Rouge, La.

Princeton..... 020 000 000 - 2 8 2 (0-2)  
 LSU.....141 010 00X - 7 10 2 (9-1)

WP-Jake Godfrey (2-0) LP-Strieber, Luke (0-1) T-2:36 A-11151

## Feb 28, 2015 at Baton Rouge, La.

Princeton..... 000 000 040 - 4 8 3 (0-3)  
 LSU..... 005 150 40X - 15 21 0 (10-1)

WP-Alex Lange (3-0) LP-Smithers, Keelan (0-1) T-2:55 A-10214  
 HR LSU - Jared Foster (1), Alex Bregman (2)

## March 3, 2015 at Baton Rouge, La.

Stephen F. Austin... 000 010 000 - 1 5 3 (4-9)  
 LSU..... 110 011 31X - 8 9 0 (11-1)

WP-Hunter Newman (1-0) LP-Polivka, Eric (0-1) T-3:15 A-9581  
 HR LSU - Danny Zardon (2)

## March 4, 2015 at Baton Rouge, La.

Grambling State..... 100 000 000 - 1 5 1 (2-9)  
 LSU.....020 002 21X - 7 11 1 (12-1)

WP-Doug Norman (1-1) LP-Mckinney, Coleman (1-1) T-2:23 A-9502  
 HR LSU - Jared Foster (2)

## March 6, 2015 at Houston, Texas

Houston..... 001 001 000 - 2 4 2 (8-6)  
 LSU.....300 100 00X - 4 9 1 (13-1)

WP-Jared Poche' (4-0) Save-Jesse Stallings(6) LP-LANTRIP, Andrew (3-1) T-2:12 A-10651  
 HR HOU - CAMPBELL, Jacob  
 HR LSU - Conner Hale

## March 7, 2015 at Houston, Texas

LSU.....000 000 011 - 2 10 0 (14-1)  
 Baylor..... 000 000 000 - 0 8 2 (6-7)

WP-Alex Lange (4-0) Save-Jesse Stallings(7) LP-Castano, Daniel (0-2)  
 T-3:07 A-16276

## March 8, 2015 at Houston, Texas

Nebraska..... 100 000 100 - 2 9 1 (7-6)  
 LSU..... 201 000 01X - 4 8 0 (15-1)

WP-Jake Godfrey (3-0) Save-Parker Bugg(1) LP-Burkamper, D (1-1)  
 T-2:34 A-10866

## March 11, 2015 at Baton Rouge, La.

McNeese State..... 000 000 000 - 0 5 1 (11-6)  
 LSU.....103 110 10X - 7 8 0 (16-1)

WP-Russell Reynolds (1-0) LP-Stremmel, Ethan (2-1) T-2:44 A-9684  
 HR LSU - Alex Bregman (3)

## March 13, 2015 at Baton Rouge, La.

Ole Miss..... 000 020 200 - 4 10 1 (9-8)  
 LSU.....001 302 00X - 6 10 0 (17-1)

WP-Jared Poche' (5-0) Save-Jesse Stallings(8) LP-Christian Trent (3-1)  
 T-2:44 A-11668.....HR OM - J.B. Woodman (2) HR LSU - Alex Bregman (4)

## March 14, 2015 at Baton Rouge, La.

Ole Miss..... 002 000 001 000 02 - 5 7 1 (10-8)  
 LSU..... 000 300 000 000 00 - 3 12 1 (17-2)

WP-Wyatt Short (3-1) Save-Will Stokes(3) LP-Kyle Bouman (0-1)  
 T-4:15 A-12164

## March 15, 2015 at Baton Rouge, La.

Ole Miss..... 100 002 003 - 6 9 3 (10-9)  
 LSU..... 502 122 60X - 18 19 2 (18-2)

WP-Jake Godfrey (4-0) LP-Sam Smith (1-3) T-3:17 A-11148  
 HR OM - Sikes Orvis (4)  
 HR LSU - Alex Bregman (5), Conner Hale (2), Jared Foster (3)

## March 17, 2015 at Baton Rouge, La.

LSU..... 000 000 011 2 - 4 8 2 (19-2)  
 Southern..... 001 000 010 0 - 2 6 2 (3-11)

WP-Collin Strall (2-0) Save-Jesse Stallings(9) LP-Diaz, Rafeal (1-1)  
 T-3:10 A-1180



Doug Norman



Bryce Jordan



Hunter Devall



## March 19, 2015 at Baum Stadium

LSU..... 000 001 000 - 1 7 1 (19-3)  
 Arkansas..... 110 300 00X - 5 11 0 (11-9)

WP-Dominic Taccolini (4-2) Save-Zach Jackson(1) LP-Jared Poche' (5-1)  
 T-2:52 A-7304.....HR LSU - Alex Bregman (6)

## March 20, 2015 at Baum Stadium

LSU..... 200 240 206 - 16 21 0 (20-3)  
 Arkansas..... 000 100 002 - 3 7 1 (11-10)

WP-Alex Lange (5-0) LP-James Teague (0-1) T-3:18 A-8178  
 HR LSU - Jared Foster (4) HR ARK - Carson Shaddy (2)

## March 21, 2015 at Baum Stadium

LSU..... 002 010 202 - 7 15 0 (21-3)  
 Arkansas..... 000 010 210 - 4 10 0 (11-11)

WP-Jake Godfrey (5-0) Save-Jesse Stallings(10) LP-Trey Killian (0-1)  
 T-3:43 A-9734.....HR LSU - Conner Hale (3), Jared Foster (5)  
 HR ARK - Joe Serrano (2)

## March 24, 2015 at New Orleans, La.

LSU..... 013 131 130 - 13 19 1 (22-3)  
 Tulane..... 102 000 031 - 7 9 1 (17-8)

WP-Hunter Newman (2-0) LP-DUESTER, Patrick (3-2) T-3:27 A-4994  
 HR LSU - Mark Laird (1)

## March 27, 2015 at Baton Rouge, La.

Kentucky..... 000 000 300 002 - 5 10 3 (17-9)  
 LSU..... 020 000 100 001 - 4 13 2 (22-4)

WP-Zach Strecker (2-0) Save-Spencer Jack(4) LP-Jesse Stallings (0-1)  
 T-3:59 A-11118

## March 28, 2015 at Baton Rouge, La.

Kentucky..... 000 001 011 - 3 11 3 (17-10)  
 LSU..... 000 101 05X - 7 12 0 (23-4)

WP-Zac Person (1-0) LP-Andrew Nelson (2-1) T-3:23 A-11516  
 HR LSU - Chris China (1), Jared Foster (6)

## March 29, 2015 at Baton Rouge, La.

Kentucky..... 040 000 141 02 - 12 19 3 (18-10)  
 LSU..... 002 040 220 00 - 10 15 0 (23-5)

WP-Spencer Jack (1-0) LP-Parker Bugg (0-1) T-4:20 A-10732  
 HR UK - Dorian Hairston (1), Greg Fettes (3), Riley Mahan (1)  
 HR LSU - Conner Hale (4), Jared Foster (7)

## March 31, 2015 at Metairie, La.

UL-Lafayette..... 020 000 400 - 6 8 1 (15-11)  
 LSU..... 213 101 00X - 8 10 0 (24-5)

WP-Russell Reynolds (2-0) Save-Jesse Stallings(11) LP-Toups, Connor (1-2) T-3:10 A-10853  
 HR LSU - Alex Bregman (7), Kade Scivicque (4), Chris China (2)

## April 2, 2015 at Hoover, Ala.

LSU..... 000 000 002 020 100 3 - 8 12 1 (25-5)  
 Alabama..... 100 000 001 020 100 0 - 5 10 1 (15-13)

WP-Doug Norman (2-1) LP-Wilhite (0-1) T-5:25 A-4117  
 HR LSU - Chris China (3) HR UA - White (3)

## April 3, 2015 at Hoover, Ala.

LSU..... 100 100 310 - 6 12 0 (26-5)  
 Alabama..... 000 000 200 - 2 11 4 (15-14)

WP-Alex Lange (6-0) LP-Carter (1-4) T-3:05 A-3963  
 HR LSU - Chris China (4)

## April 4, 2015 at Hoover, Ala.

LSU..... 200 020 000 000 2 - 6 15 0 (27-5)  
 Alabama..... 400 000 000 000 0 - 4 14 3 (15-15)

WP-Jesse Stallings (1-1) LP-Burrows (0-3) T-4:06 A-5381

## April 7, 2015 at Baton Rouge, La.

New Orleans..... 000 020 000 - 2 9 2 (11-21)  
 LSU..... 011 122 31X - 11 14 0 (28-5)

WP-Russell Reynolds (3-0) LP-Kelleher, Kevin (1-4) T-2:50 A-10837  
 HR LSU - Chris Sciambra (1)

## April 08, 2015 at Baton Rouge, La.

Northwestern State.. 120 000 201 - 6 8 3 (17-15)  
 LSU..... 140 200 11X - 9 15 1 (29-5)

WP-Jake Godfrey (6-0) LP-Tidwell, Evan (2-3) T-2:50 A-10676  
 HR NWLA - Logan, Garrett (1)  
 HR LSU - Jake Fraley (1), Chris Sciambra (2), Jared Foster (8)

## April 10, 2015 at Baton Rouge, La.

Auburn..... 200 000 000 - 2 8 1 (20-14)  
 LSU..... 210 000 00X - 3 7 1 (30-5)

WP-Jared Poche' (6-1) Save-Hunter Newman(1) LP-Lipscomb, Cole (4-1)  
 T-2:32 A-10064

## April 11, 2015 at Baton Rouge, La.

Auburn..... 001 013 001 - 6 10 0 (21-14)  
 LSU..... 000 000 010 - 1 6 0 (30-6)

WP-Thompson, Keegan (7-2) LP-Austin Bain (0-1) T-2:41 A-10743  
 HR LSU - Andrew Stevenson (1)

## April 12, 2015 at Baton Rouge, La.

Auburn..... 000 001 010 - 2 9 2 (21-15)  
 LSU..... 213 000 00X - 6 7 1 (31-6)

WP-Zac Person (2-0) LP-McCord, Rocky (2-3) T-2:27 A-10037

## April 15, 2015 at Baton Rouge, La.

Lamar..... 000 010 001 - 2 8 2 (17-19)  
 LSU..... 612 000 11X - 11 13 2 (32-6)

WP-Kyle Bouman (1-1) LP-Love, Billy (0-1) T-2:49 A-9947  
 HR LU - Satran, Brendan (3)  
 HR LSU - Alex Bregman (8), Chris China (5)

## April 18, 2015 at Athens, Ga. (Game 1 of DH)

LSU..... 100 010 200 - 4 10 1 (33-6)  
 Georgia..... 100 000 000 - 1 5 1 (20-19)

WP-Alex Lange (7-0) Save-Hunter Newman(2) LP-Ryan Lawlor (4-5)  
 T-3:00  
 HR UGA - Nick King (1)

## April 18, 2015 at Athens, Ga. (Game 2 of DH)

LSU..... 020 101 203 - 9 14 1 (34-6)  
 Georgia..... 010 000 000 - 1 4 0 (20-20)

WP-Jared Poche' (7-1) LP-Sean McLaughlin (3-3) T-2:43 A-3138  
 HR LSU - Kade Scivicque (5) HR UGA - Zack Bowers (7)

## April 21, 2015 at Baton Rouge, La.

Tulane..... 000 000 000 - 0 1 4 (24-16)  
 LSU..... 100 010 40X - 6 11 1 (35-6)

WP-Austin Bain (1-1) LP-DUESTER, Patrick (4-4) T-2:39 A-10614  
 HR LSU - Chris China (6)

## April 23, 2015 at Baton Rouge, La.

Texas A&M..... 110 000 001 - 3 10 1 (36-6)  
 LSU..... 000 200 101 - 4 10 2 (36-6)

WP-Collin Strall (3-0) LP-Vinson, Andrew (3-1) T-2:45 A-10822



Greg Deichmann



Beau Jordan



Collin Strall

## April 24, 2015 at Baton Rouge, La.

Texas A&M..... 101 102 001 - 6 14 2 (36-7)  
 LSU..... 110 000 43X - 9 14 2 (37-6)

WP-Russell Reynolds (4-0) Save-Hunter Newman(3) LP-Hendrix, Ryan (3-1) T-3:06 A-12042

## April 25, 2015 at Baton Rouge, La.

Texas A&M..... 004 001 001 - 6 7 3 (37-7)  
 LSU..... 000 200 000 - 2 11 1 (37-7)

WP-Simonds, Kyle (3-1) Save-Vinson, Andrew(3) LP-Austin Bain (1-2) T-2:50 A-11489.....HR TAMU - Birk, Ryne (4)

## April 28, 2015 at Baton Rouge, La.

Alcorn State..... 000 000 100 - 1 2 2 (11-37)  
 LSU..... 000 300 03X - 6 9 1 (38-7)

WP-Doug Norman (3-1) LP-Jonathan Morales (0-5) T-2:31 A-10185  
 HR ALCNBB - Scotty Peavey (8)

## April 30, 2015 at Starkville, Miss.

LSU..... 000 210 000 000 02 - 5 13 2 (39-7)  
 Mississippi State... 200 000 001 000 00 - 3 11 1 (23-23)

WP-Jake Godfrey (7-0) Save-Jesse Stallings(12) LP-Trevor Fitts (2-4) T-4:45 A-7251

## May 1, 2015 at Starkville, Miss.

LSU..... 002 401 004 - 11 17 0 (40-7)  
 Mississippi State... 100 300 000 - 4 8 0 (23-24)

WP-Alex Lange (8-0) Save-Hunter Newman(4) LP-Preston Brown (5-6) T-3:35 A-8293

## May 02, 2015 at Starkville, Miss.

LSU..... 021 010 003 000 - 7 15 0 (40-8)  
 Mississippi State... 200 210 020 001 - 8 13 1 (24-24)

WP-Dakota Hudson (1-0) LP-Parker Bugg (0-2) T-4:14 A-8480  
 HR LSU - Chris Chinae HR MS - Gavin Collins

## May 8, 2015 at Baton Rouge, La.

Missouri..... 002 100 000 - 3 10 4 (28-22)  
 LSU..... 004 211 00X - 8 11 0 (41-8)

WP-Doug Norman (4-1) LP-Reggie McClain (6-6) T-3:18 A-11009  
 HR LSU - Danny Zardon (3)

## May 9, 2015 at Baton Rouge, La.

Missouri..... 000 000 101 - 2 6 0 (28-23)  
 LSU..... 020 201 30X - 8 9 0 (42-8)

WP-Alex Lange (9-0) LP-Tanner Houck (7-4) T-2:39 A-11386  
 HR MIZ - Ryan Howard (4) HR LSU - Chris Chinae (8)

## May 10, 2015 at Baton Rouge, La.

Missouri..... 300 001 001 0 - 5 9 2 (28-24)  
 LSU..... 000 221 000 1 - 6 13 2 (43-8)

WP-Russell Reynolds (5-0) LP-Breckin Williams (4-3) T-3:14 A-11208  
 HR MIZ - Ryan Howard (5), Josh Lester (7) HR LSU - Chris Chinae (9)

## May 12, 2015 at New Orleans, La.

LSU..... 011 210 400 - 9 12 1 (44-8)  
 New Orleans..... 000 000 001 - 1 4 3 (14-37)

WP-Hunter Devall (2-0) LP-Kelleher, Kevin (2-9) T-2:48 A-2380  
 HR LSU - Michael Papierski

## May 14, 2015 at Columbia, S.C.

LSU..... 010 410 001 - 7 15 1 (44-9)  
 South Carolina..... 100 104 40X - 10 11 2 (32-22)

WP-Reed Scott (2-3) LP-Jake Godfrey (7-1) T-3:07 A-7507  
 HR LSU - Chris Chinae (10) HR SC - Max Schrock (5), DC Arendas (3)

## May 15, 2015 at Columbia, S.C.

LSU..... 010 130 220 - 9 15 0 (45-9)  
 South Carolina..... 100 000 100 - 2 5 1 (32-23)

WP-Austin Bain (2-2) LP-Clarke Schmidt (2-2) T-2:53 A-8242  
 HR SC - Max Schrock (6) South Carolina associate head coach Jerry Meyers was ejected before the bottom of the 5th inning.

## May 16, 2015 at Columbia, S.C.

LSU..... 022 010 030 - 8 11 2 (46-9)  
 South Carolina..... 000 010 000 - 1 2 1 (32-24)

WP-Alex Lange (10-0) LP-Taylor Widener (1-5) T-2:58 A-8242  
 HR LSU - Alex Bregman (9), Chris Chinae (11)

## May 20, 2015 at Hoover, Ala.

Auburn..... 502 100 000 - 8 8 2 (35-23)  
 LSU..... 030 060 00X - 9 10 3 (47-9)

WP-Doug Norman (5-1) Save-Parker Bugg(2) LP-Wingenter (1-6) T-3:00 A-10142.....HR LSU - Jared Foster (9)

## May 21, 2015 at Hoover, Ala.

LSU..... 420 200 200 - 10 12 0 (48-9)  
 Arkansas..... 040 000 100 - 5 8 6 (35-21)

WP-Russell Reynolds (6-0) LP-J. Teague (4-4) T-3:21 A-8361

## May 23, 2015 at Hoover, Ala.

Florida..... 000 000 011 - 2 9 1 (43-16)  
 LSU..... 010 000 000 - 1 9 0 (48-10)

WP-Taylor Lewis (6-1) LP-Jesse Stallings (1-2) T-3:08 A-10949  
 HR UF - Mike Rivera (4)

## May 29, 2015 at Baton Rouge, La.

Lehigh..... 000 200 100 - 3 5 1 (25-30)  
 LSU..... 000 213 22X - 10 13 1 (49-10)

WP-Hunter Newman (3-0) LP-Boswick, Kevin (3-4) T-2:51 A-10945  
 2 hour 17 minute rain delay in the middle of the 1st inning

## May 30, 2015 at Baton Rouge, LA

LSU..... 000 000 101 - 2 10 0 (50-10)  
 UNCW..... 000 000 000 - 0 6 3 (40-17)

WP-Alex Lange (11-0) LP-Phillips, Evan (2-2) T-2:53 A-11251

## June 1, 2015 at Baton Rouge, LA

UNCW..... 000 000 000 - 0 6 2 (41-18)  
 LSU..... 020 000 00X - 2 8 1 (51-10)

WP-Jared Poche' (8-1) Save-Parker Bugg(3) LP-Crump, Justin (1-2) T-2:35 A-11301

## June 6, 2015 at Baton Rouge, La.

UL-Lafayette..... 000 001 011 - 3 10 2 (42-22)  
 LSU..... 102 000 001 - 4 5 0 (52-10)

WP-Parker Bugg (1-2) LP-Bacon,Will (6-3) T-2:38 A-11779  
 HR ULL - Conrad,Brenn (1) HR LSU - Jake Fraley (2), Chris Sciambra (3)

## June 7, 2015 at Baton Rouge, La.

LSU..... 000 000 141 - 6 7 2 (53-10)  
 UL-Lafayette..... 000 000 012 - 3 7 1 (42-23)

WP-Jared Poche' (9-1) LP-Leger,Gunner (6-5) T-2:59 A-11795  
 HR LSU - Kade Scivicque (6)

## June 14, 2015 at Omaha, Neb.

TCU..... 000 240 400 - 10 9 0 (50-13)  
 LSU..... 000 100 020 - 3 8 4 (53-11)

WP-Morrison, Preston (12-3) LP-Jared Poche' (9-2) T-3:16 A-24506  
 HR LSU - Jared Foster(10) Start of game delayed 30 minutes due to weather

## June 16, 2015 at Omaha, Neb.

LSU..... 004 000 100 - 5 13 0 (54-11)  
 Cal State Fullerton. 300 000 000 - 3 6 0 (39-25)

WP-Alex Lange (12-0) LP-Seabold, Connor (5-4) T-3:06 A-18751

## June 18, 2015 at Omaha, Neb.

LSU..... 102 000 001 - 4 7 0 (54-12)  
 TCU..... 030 030 20X - 8 10 0 (51-14)

WP-Teakell, Trey (3-1) LP-Austin Bain (2-3) T-3:22 A-26803



Alex Bregman (left) received the Skip Bertman Award for embodying the spirit of the program, while Chris Sciambra (right) earned the 2015 Wally Pontiff Jr. Scholar-Athlete Award.



GAME DATE	OPPOSING TEAM	W/L	SCORE	R-H-E	R-H-E	INNS	OVERALL	SEC	PITCHER OF RECORD	ATTEND	TIME
Feb 13, 2015	KANSAS	W	4-1	4-6-0	1-4-1	9	1-0-0	0-0-0	Poche' (W 1-0)	11122	2:20
Feb 14, 2015	KANSAS	W	8-5	8-11-1	5-10-1	9	2-0-0	0-0-0	Lange (W 1-0)	10903	3:02
Feb 15, 2015	KANSAS	W	7-4	7-12-4	4-3-0	9	3-0-0	0-0-0	Devall (W 1-0)	10703	3:12
Feb 18, 2015	NICHOLLS	L	3-6	3-14-4	6-12-2	9	3-1-0	0-0-0	Norman (L 0-1)	10271	3:14
Feb 20, 2015	BOSTON COLLEGE	W	8-3	8-13-2	3-9-3	9	4-1-0	0-0-0	Poche' (W 2-0)	10389	3:02
Feb 20, 2015	BOSTON COLLEGE	W	7-4	7-8-0	4-8-1	9	5-1-0	0-0-0	Lange (W 2-0)	10582	2:58
Feb 21, 2015	BOSTON COLLEGE	W	16-2	16-21-0	2-5-1	9	6-1-0	0-0-0	Godfrey (W 1-0)	11118	3:08
Feb 26, 2015	SOUTHEASTERN LA.	W	9-8	9-13-3	8-11-3	9	7-1-0	0-0-0	Strall (W 1-0)	10069	3:33
Feb 27, 2015	PRINCETON	W	3-2	3-4-2	2-6-3	9	8-1-0	0-0-0	Poche' (W 3-0)	10006	2:14
Feb 28, 2015	PRINCETON	W	7-2	7-10-2	2-8-2	9	9-1-0	0-0-0	Godfrey (W 2-0)	11151	2:36
Feb 28, 2015	PRINCETON	W	15-4	15-21-0	4-8-3	9	10-1-0	0-0-0	Lange (W 3-0)	10214	2:55
Mar 03, 2015	STEPHEN F. AUSTIN	W	8-1	8-9-0	1-5-3	9	11-1-0	0-0-0	Newman (W 1-0)	9581	3:15
Mar 04, 2015	GRAMBLING STATE	W	7-1	7-11-1	1-5-1	9	12-1-0	0-0-0	Norman (W 1-1)	9502	2:23
+ Mar 06, 2015	vs Houston	W	4-2	4-9-1	2-4-2	9	13-1-0	0-0-0	Poche' (W 4-0)	10651	2:12
+ Mar 07, 2015	vs Baylor	W	2-0	2-10-0	0-8-2	9	14-1-0	0-0-0	Lange (W 4-0)	16276	3:07
+ Mar 08, 2015	vs Nebraska	W	4-2	4-8-0	2-9-1	9	15-1-0	0-0-0	Godfrey (W 3-0)	10866	2:34
Mar 11, 2015	MCNEESE STATE	W	7-0	7-8-0	0-5-1	9	16-1-0	0-0-0	Reynolds (W 1-0)	9684	2:44
* Mar 13, 2015	OLE MISS	W	6-4	6-10-0	4-10-1	9	17-1-0	1-0-0	Poche' (W 5-0)	11668	2:44
* Mar 14, 2015	OLE MISS	L	3-5	3-12-1	5-7-1	(14)	17-2-0	1-1-0	Bouman (L 0-1)	12164	4:15
* Mar 15, 2015	OLE MISS	W	18-6	18-19-2	6-9-3	9	18-2-0	2-1-0	Godfrey (W 4-0)	11148	3:17
Mar 17, 2015	at Southern	W	4-2	4-8-2	2-6-2	(10)	19-2-0	2-1-0	Strall (W 2-0)	1180	3:10
* Mar 19, 2015	at Arkansas	L	1-5	1-7-1	5-11-0	9	19-3-0	2-2-0	Poche' (L 5-1)	7304	2:52
* Mar 20, 2015	at Arkansas	W	16-3	16-21-0	3-7-1	9	20-3-0	3-2-0	Lange (W 5-0)	8178	3:18
* Mar 21, 2015	at Arkansas	W	7-4	7-15-0	4-10-0	9	21-3-0	4-2-0	Godfrey (W 5-0)	9734	3:43
Mar 24, 2015	at Tulane	W	13-7	13-19-1	7-9-1	9	22-3-0	4-2-0	Newman (W 2-0)	4994	3:27
* Mar 27, 2015	KENTUCKY	L	4-5	4-13-2	5-10-3	(12)	22-4-0	4-3-0	Stallings (L 0-1)	11118	3:59
* Mar 28, 2015	KENTUCKY	W	7-3	7-12-0	3-11-3	9	23-4-0	5-3-0	Person (W 1-0)	11516	3:23
* Mar 29, 2015	KENTUCKY	L	10-2	10-15-0	12-19-3	(11)	23-5-0	5-4-0	Bugg (L 0-1)	10732	4:20
% Mar 31, 2015	vs UL-Lafayette	W	8-6	8-10-0	6-8-1	9	24-5-0	5-4-0	Reynolds (W 2-0)	10853	3:10
* Apr 2, 2015	at Alabama	W	8-5	8-12-1	5-10-1	(16)	25-5-0	6-4-0	Norman (W 2-1)	4117	5:25
* Apr 3, 2015	at Alabama	W	6-2	6-12-0	2-11-4	9	26-5-0	7-4-0	Lange (W 6-0)	3963	3:05
* Apr 4, 2015	at Alabama	W	6-4	6-15-0	4-14-3	(13)	27-5-0	8-4-0	Stallings (W 1-1)	5381	4:06
Apr 07, 2015	NEW ORLEANS	W	11-2	11-14-0	2-9-2	9	28-5-0	8-4-0	Reynolds (W 3-0)	10837	2:50
Apr 08, 2015	NORTHWESTERN ST.	W	9-6	9-15-1	6-8-3	9	29-5-0	8-4-0	Godfrey (W 6-0)	10676	2:50
* Apr 10, 2015	AUBURN	W	3-2	3-7-1	2-8-1	9	30-5-0	9-4-0	Poche' (W 6-1)	10064	2:32
* Apr 11, 2015	AUBURN	L	1-6	1-6-0	6-10-0	9	30-6-0	9-5-0	Bain (L 0-1)	10743	2:41
* Apr 12, 2015	AUBURN	W	6-2	6-7-1	2-9-2	9	31-6-0	10-5-0	Person (W 2-0)	10037	2:27
Apr 15, 2015	LAMAR	W	11-2	11-13-2	2-8-2	9	32-6-0	10-5-0	Bouman (W 1-1)	9947	2:49
* Apr 18, 2015	at Georgia	W	4-1	4-10-1	1-5-1	9	33-6-0	11-5-0	Lange (W 7-0)	-	3:00
* Apr 18, 2015	at Georgia	W	9-1	9-14-1	1-4-0	9	34-6-0	12-5-0	Poche' (W 7-1)	3138	2:43
Apr 21, 2015	TULANE	W	6-0	6-11-1	0-1-4	9	35-6-0	12-5-0	Bain (W 1-1)	10614	2:39
* Apr 23, 2015	TEXAS A&M	W	4-3	4-10-2	3-10-1	9	36-6-0	13-5-0	Strall (W 3-0)	10822	2:45
* Apr 24, 2015	TEXAS A&M	W	9-6	9-14-2	6-14-2	9	37-6-0	14-5-0	Reynolds (W 4-0)	12042	3:06
* Apr 25, 2015	TEXAS A&M	L	2-6	2-11-1	6-7-3	9	37-7-0	14-6-0	Bain (L 1-2)	11489	2:50
Apr 28, 2015	ALCORN STATE	W	6-1	6-9-1	1-2-2	9	38-7-0	14-6-0	Norman (W 3-1)	10185	2:31
* Apr 30, 2015	at Miss. State	W	5-3	5-13-2	3-11-1	(14)	39-7-0	15-6-0	Godfrey (W 7-0)	7251	4:45
* May 01, 2015	at Miss. State	W	11-4	11-17-0	4-8-0	9	40-7-0	16-6-0	Lange (W 8-0)	8293	3:35
* May 02, 2015	at Miss. State	L	7-8	7-15-0	8-13-1	(12)	40-8-0	16-7-0	Bugg (L 0-2)	8480	4:14
* May 08, 2015	MISSOURI	W	8-3	8-11-0	3-10-4	9	41-8-0	17-7-0	Norman (W 4-1)	11009	3:18
* May 09, 2015	MISSOURI	W	8-2	8-9-0	2-6-0	9	42-8-0	18-7-0	Lange (W 9-0)	11386	2:39
* May 10, 2015	MISSOURI	W	6-5	6-13-2	5-9-2	(10)	43-8-0	19-7-0	Reynolds (W 5-0)	11208	3:14
May 12, 2015	at New Orleans	W	9-1	9-12-1	1-4-3	9	44-8-0	19-7-0	Devall (W 2-0)	2380	2:48
* May 14, 2015	at South Carolina	L	7-10	7-15-1	10-11-2	9	44-9-0	19-8-0	Godfrey (L 7-1)	7507	3:07
* May 15, 2015	at South Carolina	W	9-2	9-15-0	2-5-1	9	45-9-0	20-8-0	Bain (W 2-2)	8242	2:53
* May 16, 2015	at South Carolina	W	8-1	8-11-2	1-2-1	9	46-9-0	21-8-0	Lange (W 10-0)	8242	2:58
^ May 20, 2015	vs Auburn	W	9-8	9-10-3	8-8-2	9	47-9-0	21-8-0	Norman (W 5-1)	10142	3:00
^ May 21, 2015	vs Arkansas	W	10-5	10-12-0	5-8-6	9	48-9-0	21-8-0	Reynolds (W 6-0)	8361	3:21
^ May 23, 2015	vs Florida	L	1-2	1-9-0	2-9-1	9	48-10-0	21-8-0	Stallings (L 1-2)	10949	3:08
# May 29, 2015	LEHIGH	W	10-3	10-13-1	3-5-1	9	49-10-0	21-8-0	Newman (W 3-0)	10945	2:51
# May 30, 2015	UNC WILMINGTON	W	2-0	2-10-0	0-6-3	9	50-10-0	21-8-0	Lange (W 11-0)	11251	2:53
# Jun 01, 2015	UNC WILMINGTON	W	2-0	2-8-1	0-6-2	9	51-10-0	21-8-0	Poche' (W 8-1)	11301	2:35
\$ Jun 06, 2015	UL-LAFAYETTE	W	4-3	4-5-0	3-10-2	9	52-10-0	21-8-0	Bugg (W 1-2)	11779	2:38
\$ Jun 07, 2015	UL-LAFAYETTE	W	6-3	6-7-2	3-7-1	9	53-10-0	21-8-0	Poche' (W 9-1)	11795	2:59
@ Jun 14, 2015	vs TCU	L	3-10	3-8-4	10-9-0	9	53-11-0	21-8-0	Poche' (L 9-2)	24506	3:16
@ Jun 16, 2015	vs CS Fullerton	W	5-3	5-13-0	3-6-0	9	54-11-0	21-8-0	Lange (W 12-0)	18751	3:06
@ Jun 18, 2015	vs TCU	L	4-8	4-7-0	8-10-0	9	54-12-0	21-8-0	Bain (L 2-3)	26803	3:22

\* = SEC Game  
 ^ = SEC Tournament (Hoover, Ala.)  
 # = NCAA Regional (Baton Rouge, La.)  
 \$ = NCAA Super Regional (Baton Rouge, La.)  
 @ = College World Series (Omaha, Neb.)  
 + = Houston College Classic (Houston, Texas)  
 % = Wally Pontiff Jr. Classic (Metairie, La.)  
 ( ) extra inning game

Record: 54-12 Home: 33-6 Away: 14-3 Neutral: 7-3 SEC: 21-8

## BATTING

PLAYER	AVG	GP	GS	AB	R	H	2B	3B	HR	RBI	TB	SLG%	BB	HBP	SO	GDP	OB%	SF	SH	SB	ATT	PO	A	E	FLD%
22 Kade Scivicque	.355	60	60	234	33	83	21	0	6	48	122	.521	15	4	22	5	.398	3	0	0	0	422	68	3	.994
6 Andrew Stevenson	.348	62	62	247	53	86	13	5	1	24	112	.453	16	5	29	1	.396	2	4	26	33	137	5	1	.993
26 Chris China	.344	66	66	256	42	88	17	0	11	58	138	.539	13	4	39	5	.376	6	1	1	2	417	29	5	.989
20 Conner Hale	.327	64	64	263	49	86	17	3	4	56	121	.460	18	3	34	4	.373	3	1	1	2	118	87	7	.967
8 Alex Bregman	.323	66	66	260	59	84	22	3	9	49	139	.535	36	8	22	7	.412	7	1	38	48	128	222	9	.975
9 Mark Laird	.323	64	63	260	53	84	10	1	1	24	99	.381	25	3	25	5	.388	1	11	24	30	136	1	0	1.000
5 Chris Sciambra	.307	52	40	163	30	50	10	3	3	28	75	.460	11	3	41	1	.358	2	2	4	7	11	1	1	.923
23 Jake Fraley	.307	58	56	225	50	69	11	5	2	35	96	.427	21	4	24	1	.372	3	2	23	29	95	2	2	.980
17 Jared Foster	.278	55	54	212	37	59	12	2	10	35	105	.495	14	3	37	4	.332	0	4	10	10	89	120	8	.963
30 Collin Strall	1.000	1	0	1	0	1	0	0	0	1	1	1.000	0	0	0	0	1.000	0	0	0	0	0	7	0	1.000
28 Kyle Bouman	.500	2	0	2	0	1	0	0	0	0	1	.500	0	0	1	0	.500	0	0	0	0	0	1	1	.500
27 Danny Zardon	.288	45	27	111	9	32	5	0	3	23	46	.414	14	1	20	3	.367	2	0	0	1	82	28	7	.940
3 Kramer Robertson	.232	27	12	56	10	13	1	1	0	5	16	.286	9	0	9	1	.338	0	2	1	1	25	25	2	.962
24 Beau Jordan	.219	20	4	32	3	7	1	0	0	4	8	.250	5	2	9	1	.359	0	0	1	2	10	1	1	.917
2 Michael Papierski	.214	32	12	42	8	9	2	0	1	10	14	.333	16	1	7	1	.426	2	3	1	1	125	12	3	.979
10 Grayson Byrd	.212	24	5	33	9	7	1	0	0	9	8	.242	2	1	11	0	.278	0	0	0	0	7	19	0	1.000
25 Bryce Jordan	.130	21	3	23	5	3	3	0	0	6	6	.261	3	3	10	0	.290	2	0	0	0	33	4	2	.949
7 Greg Deichmann	.000	10	0	8	1	0	0	0	0	0	0	.000	3	0	1	1	.273	0	0	0	0	0	0	0	.000
40 Ryan May	.000	1	0	1	0	0	0	0	0	0	0	.000	0	0	0	0	.000	0	0	0	0	0	1	0	1.000
<b>Totals</b>	<b>.314</b>	<b>66</b>	<b>66</b>	<b>2429</b>	<b>451</b>	<b>762</b>	<b>146</b>	<b>23</b>	<b>51</b>	<b>415</b>	<b>1107</b>	<b>.456</b>	<b>221</b>	<b>45</b>	<b>341</b>	<b>40</b>	<b>.377</b>	<b>33</b>	<b>31</b>	<b>130</b>	<b>166</b>	<b>1864</b>	<b>704</b>	<b>63</b>	<b>.976</b>
<b>Opponents</b>	<b>.290</b>	<b>66</b>	<b>66</b>	<b>2300</b>	<b>242</b>	<b>530</b>	<b>79</b>	<b>14</b>	<b>28</b>	<b>224</b>	<b>721</b>	<b>.313</b>	<b>228</b>	<b>51</b>	<b>560</b>	<b>43</b>	<b>.312</b>	<b>12</b>	<b>27</b>	<b>46</b>	<b>73</b>	<b>1772</b>	<b>718</b>	<b>113</b>	<b>.957</b>

LOB - Team (536), Opp (513). DPs turned - Team (56), Opp (54). CI - Team (1), Papierski 1, IBB - Team (12), Bregman 7, China 2, Laird 1, Scivicque 1, Sciambra 1, Opp (11). Picked off - Bregman 4, Fraley 2, Stevenson 1, Zardon 1.

## PITCHING

PLAYER	ERA	W	L	APP	GS	CG	SHO	CBO	SV	IP	H	R	ER	BB	SO	2B	3B	HR	AB	B/AVG	WP	HBP	BK	SFA	SHA
35 Alex Lange	1.97	12	0	17	17	2	1	1	0	114.0	87	28	25	46	131	14	1	3	411	.212	12	3	0	2	5
16 Jared Poche'	3.05	9	2	18	18	0	0	1	0	109.1	104	47	37	25	72	20	0	6	420	.248	3	6	3	1	6
40 Ryan May	0.00	0	0	2	0	0	0	0	0	1.0	1	0	0	0	0	0	0	0	4	.250	0	0	0	0	0
13 Brady Domangue	0.00	0	0	1	0	0	0	0	0	0.2	0	0	0	0	0	0	0	0	2	.000	0	0	0	0	0
55 Hunter Newman	0.49	3	0	24	0	0	0	1	4	36.2	26	3	2	13	34	5	0	0	128	.203	1	3	0	1	0
46 Parker Bugg	1.72	1	2	26	0	0	0	2	3	36.2	23	7	7	13	35	2	0	2	128	.180	3	2	1	1	3
21 Doug Norman	2.04	5	1	21	3	0	0	2	0	35.1	33	14	8	6	25	3	1	0	126	.262	1	7	0	2	4
37 Jesse Stallings	2.73	1	2	31	0	0	0	3	12	33.0	24	10	10	12	26	5	3	1	115	.209	1	2	0	1	1
45 Russell Reynolds	2.95	6	0	20	3	0	0	2	0	36.2	25	14	12	17	25	1	0	0	127	.197	2	4	0	0	1
30 Collin Strall	3.93	3	0	22	0	0	0	2	0	18.1	15	8	8	10	17	2	1	1	66	.227	1	5	0	1	0
18 Austin Bain	3.95	2	3	21	6	0	0	2	0	54.2	45	29	24	23	56	8	2	4	208	.216	5	3	1	0	1
12 Hunter Devall	4.02	2	0	18	1	0	0	1	0	15.2	13	7	7	5	15	1	1	2	58	.224	0	1	0	0	0
32 Alden Cartwright	4.05	0	0	26	1	0	0	2	0	20.0	24	11	9	4	29	6	1	1	84	.286	1	2	0	0	1
49 Zac Person	4.06	2	0	31	2	0	0	3	0	31.0	22	15	14	12	36	3	1	1	113	.195	1	7	0	0	0
29 Jake Godfrey	4.61	7	1	21	9	0	0	1	0	54.2	59	32	28	33	39	5	1	3	213	.277	6	5	1	1	4
28 Kyle Bouman	6.08	1	1	13	6	0	0	2	0	23.2	29	17	16	9	20	4	2	4	97	.299	0	1	0	2	1
<b>Totals</b>	<b>2.98</b>	<b>54</b>	<b>12</b>	<b>66</b>	<b>66</b>	<b>2</b>	<b>5</b>	<b>4</b>	<b>19</b>	<b>621.1</b>	<b>530</b>	<b>242</b>	<b>206</b>	<b>228</b>	<b>560</b>	<b>79</b>	<b>14</b>	<b>28</b>	<b>2300</b>	<b>.230</b>	<b>37</b>	<b>51</b>	<b>6</b>	<b>12</b>	<b>27</b>
<b>Opponents</b>	<b>5.81</b>	<b>12</b>	<b>54</b>	<b>66</b>	<b>66</b>	<b>2</b>	<b>0</b>	<b>0</b>	<b>5</b>	<b>590.2</b>	<b>762</b>	<b>451</b>	<b>381</b>	<b>221</b>	<b>341</b>	<b>146</b>	<b>23</b>	<b>51</b>	<b>2429</b>	<b>.314</b>	<b>74</b>	<b>45</b>	<b>10</b>	<b>33</b>	<b>31</b>

PB - Team (2), Scivicque 2, Opp (15). Pickoffs - Team (5), Scivicque 2, Cartwright 1, Godfrey 1, Poche' 1, Opp (8). SBA/ATT - Scivicque (36-57), Lange (13-17), Papierski (9-14), Norman (4-10), Poche' (3-7), Bain (5-7), Godfrey (5-6), Reynolds (2-6), Devall (2-3), Person (2-3), Bugg (3-3), Newman (1-3), Strall (2-2), Bouman (1-2), Stallings (1-2), Cartwright (2-2).

## FIELDING

PLAYER	C	PO	A	E	FLD%	DPS	SBA	CSB	SBA%	PB	CI
9 Mark Laird	151	149	2	0	1.000	1	0	0	-	0	0
9 Mark Laird	137	136	1	0	1.000	1	0	0	-	0	0
10 Grayson Byrd	26	7	19	0	1.000	4	0	0	-	0	0
29 Jake Godfrey	9	3	6	0	1.000	0	5	1	.833	0	0
45 Russell Reynolds	9	2	7	0	1.000	0	2	4	.333	0	0
18 Austin Bain	8	2	6	0	1.000	0	5	2	.714	0	0
30 Collin Strall	7	0	7	0	1.000	1	2	0	1.000	0	0
49 Zac Person	5	2	3	0	1.000	0	2	1	.667	0	0
37 Jesse Stallings	5	3	2	0	1.000	0	1	1	.500	0	0
12 Hunter Devall	4	2	2	0	1.000	0	2	1	.667	0	0
55 Hunter Newman	4	2	2	0	1.000	1	1	2	.333	0	0
32 Alden Cartwright	3	0	3	0	1.000	0	2	0	1.000	0	0
40 Ryan May	1	0	1	0	1.000	0	0	0	-	0	0
22 Kade Scivicque	493	422	68	3	.994	5	36	21	.632	2	0
6 Andrew Stevenson	143	137	5	1	.993	1	0	0	-	0	0
26 Chris China	451	417	29	5	.989	40	0	0	-	0	0
23 Jake Fraley	99	95	2	2	.980	1	0	0	-	0	0
2 Michael Papierski	140	125	12	3	.979	0	9	5	.643	0	1
8 Alex Bregman	359	128	222	9	.975	45	0	0	-	0	0
20 Conner Hale	212	118	87	7	.967	10	0	0	-	0	0
17 Jared Foster	217	89	120	8	.963	26	0	0	-	0	0
3 Kramer Robertson	52	25	25	2	.962	1	0	0	-	0	0
25 Bryce Jordan	39	33	4	2	.949	5	0	0	-	0	0
27 Danny Zardon	117	82	28	7	.940	6	0	0	-	0	0
5 Chris Sciambra	13	11	1	1	.923	0	0	0	-	0	0
35 Alex Lange	25	6	17	2	.920	0	13	4	.765	0	0
24 Beau Jordan	12	10	1	1	.917	1	0	0	-	0	0
46 Parker Bugg	7	1	5	1	.857	0	3	0	1.000	0	0
16 Jared Poche'	25	6	15	4	.840	0	3	4	.429	0	0
28 Kyle Bouman	2	0	1	1	.500	0	1	1	.500	0	0
21 Doug Norman	7	0	3	4	.429	0	4	6	.400	0	0
13 Brady Domangue	0	0	0	0	.000	0	0	0	-	0	0
7 Greg Deichmann	0	0	0	0	.000	0	0	0	-	0	0
<b>Totals</b>	<b>2631</b>	<b>1864</b>	<b>704</b>	<b>63</b>	<b>.976</b>	<b>56</b>	<b>46</b>	<b>27</b>	<b>.630</b>	<b>2</b>	<b>1</b>
<b>Opponents</b>	<b>2603</b>	<b>1772</b>	<b>718</b>	<b>113</b>	<b>.957</b>	<b>54</b>	<b>130</b>	<b>36</b>	<b>.783</b>	<b>15</b>	<b>0</b>



Record: 21-8 Home: 10-5 Away: 11-3

## BATTING

PLAYER	AVG	GP	GS	AB	R	H	2B	3B	HR	RBI	TB	SLG%	BB	HBP	SO	GDP	OB%	SF	SH	SB	ATT	PO	A	E	FLD%		
23 Jake Fraley	.350	21	13	60	13	21	4	0	0	9	25	.417	4	0	9	0	.385	1	0	3	3	22	0	1	.957		
20 Conner Hale	.375	29	29	128	30	48	7	1	3	28	66	.516	11	2	16	2	.430	1	0	0	0	29	45	3	.961		
26 Chris Chinae	.372	29	29	121	21	45	9	0	8	28	78	.645	4	3	18	3	.397	3	1	0	1	241	18	2	.992		
6 Andrew Stevenson	.368	28	28	117	25	43	7	0	1	11	53	.453	13	3	9	1	.440	1	2	10	14	68	3	1	.986		
22 Kade Scivicque	.352	29	29	125	11	44	10	0	1	22	57	.456	8	2	14	3	.400	0	0	0	0	228	30	2	.992		
9 Mark Laird	.313	29	29	128	21	40	4	0	0	14	44	.344	10	1	13	1	.364	1	8	13	14	66	1	0	1.000		
8 Alex Bregman	.298	29	29	124	27	37	10	1	4	20	61	.492	21	1	15	5	.399	2	1	10	17	58	111	4	.977		
5 Chris Sciambra	.293	27	23	92	15	27	5	3	0	11	38	.413	7	2	28	1	.356	0	1	2	4	4	1	0	1.000		
23 Jake Fraley	.278	28	27	115	19	32	4	1	0	14	38	.330	10	2	12	1	.341	2	1	9	12	46	1	2	.959		
17 Jared Foster	.259	26	26	108	16	28	2	1	5	17	47	.435	7	1	22	2	.310	0	3	2	2	41	71	3	.974		
-----																											
27 Danny Zardon	.270	17	9	37	2	10	3	0	1	7	16	.432	5	1	11	2	.372	0	0	0	0	25	7	1	.970		
3 Kramer Robertson	.200	7	0	10	4	2	0	1	0	1	4	.400	2	0	4	0	.333	0	0	0	0	4	3	0	1.000		
25 Bryce Jordan	.200	6	0	5	2	1	1	0	0	2	2	.400	1	1	0	0	.429	0	0	0	0	11	0	0	1.000		
10 Grayson Byrd	.167	9	0	6	2	1	1	0	0	2	2	.333	0	0	1	0	.167	0	0	0	0	0	0	0	.000		
2 Michael Papierski	.143	12	1	7	2	1	0	0	0	4	1	.143	3	0	1	1	.333	2	0	0	0	22	2	2	.923		
24 Beau Jordan	.125	10	2	16	2	2	1	0	0	1	3	.188	3	0	4	1	.263	0	0	0	0	2	1	0	1.000		
7 Greg Deichmann	.000	4	0	3	0	0	0	0	0	0	0	.000	1	0	0	1	.250	0	0	0	0	0	0	0	.000		
<b>Totals</b>	<b>.316</b>	<b>29</b>	<b>29</b>	<b>1142</b>	<b>199</b>	<b>361</b>	<b>64</b>	<b>8</b>	<b>23</b>	<b>182</b>	<b>510</b>	<b>.447</b>	<b>106</b>	<b>19</b>	<b>168</b>	<b>24</b>	<b>.380</b>	<b>12</b>	<b>17</b>	<b>46</b>	<b>64</b>	<b>865</b>	<b>327</b>	<b>23</b>	<b>.981</b>		
<b>Opponents</b>	<b>.249</b>	<b>29</b>	<b>29</b>	<b>1088</b>	<b>123</b>	<b>271</b>	<b>40</b>	<b>6</b>	<b>18</b>	<b>118</b>	<b>377</b>	<b>.347</b>	<b>112</b>	<b>26</b>	<b>252</b>	<b>24</b>	<b>.332</b>	<b>6</b>	<b>12</b>	<b>19</b>	<b>28</b>	<b>844</b>	<b>356</b>	<b>45</b>	<b>.964</b>		

LOB - Team (253), Opp (256). DPs turned - Team (27), Opp (30). IBB - Team (9), Bregman 5, Laird 1, Sciambra 1, Scivicque 1, Chinae 1, Opp (11). Picked off - Bregman 3, Fraley 1, Stevenson 1, Zardon 1.

## PITCHING

PLAYER	ERA	W	L	APP	GS	CG	SHO	CBO	SV	IP	H	R	ER	BB	SO	2B	3B	HR	AB	B/AVG	WP	HBP	BK	SFA	SHA		
10 Aaron Nola	1.93	5	1	10	10	2	1	2	0	74.2	49	16	16	21	84	7	0	4	258	.190	0	5	0	2	4		
35 Alex Lange	2.33	6	0	9	9	0	0	0	0	58.0	43	18	15	27	65	7	0	2	207	.208	6	1	0	2	3		
18 Austin Bain	3.18	1	2	11	4	0	0	0	0	39.2	30	18	14	17	44	4	1	4	146	.205	2	3	0	0	1		
16 Jared Poche'	3.65	3	1	10	10	0	0	0	0	61.2	67	28	25	11	36	14	0	4	244	.275	1	3	1	1	2		
-----																											
21 Doug Norman	0.00	2	0	6	0	0	0	0	0	8.2	6	0	0	2	3	0	0	0	30	.200	0	2	0	0	0		
55 Hunter Newman	0.93	0	0	11	0	0	0	0	4	19.1	17	3	2	8	19	3	0	0	72	.236	1	3	0	0	1		
46 Parker Bugg	1.99	0	2	13	0	0	0	0	0	22.2	17	5	5	7	20	2	0	2	80	.213	1	1	1	0	3		
37 Jesse Stallings	3.24	1	1	12	0	0	0	0	3	16.2	19	6	6	5	8	4	3	0	64	.297	0	1	0	1	1		
45 Russell Reynolds	3.24	2	0	5	0	0	0	0	0	8.1	6	3	3	3	5	0	0	0	28	.214	0	1	0	0	0		
32 Alden Cartwright	3.52	0	0	9	0	0	0	0	0	7.2	11	3	3	1	12	2	1	0	34	.324	0	2	0	0	0		
49 Zac Person	4.11	2	0	12	1	0	0	0	0	15.1	13	8	7	4	14	1	0	1	57	.228	0	5	0	0	0		
30 Collin Strall	5.40	1	0	7	0	0	0	0	0	6.2	5	4	4	5	4	1	0	1	23	.217	0	1	0	0	0		
29 Jake Godfrey	8.02	3	1	10	4	0	0	0	0	21.1	30	19	19	20	20	1	1	1	89	.337	4	3	0	1	2		
12 Hunter Devall	13.50	0	0	3	0	0	0	0	0	2.0	4	3	3	0	2	0	0	2	10	.400	0	0	0	0	0		
28 Kyle Bouman	99.00	0	1	2	1	0	0	0	0	0.1	3	5	5	2	0	1	0	1	4	.750	0	0	0	0	0		
<b>Totals</b>	<b>3.46</b>	<b>21</b>	<b>8</b>	<b>29</b>	<b>29</b>	<b>0</b>	<b>0</b>	<b>0</b>	<b>7</b>	<b>288.1</b>	<b>271</b>	<b>123</b>	<b>111</b>	<b>112</b>	<b>252</b>	<b>40</b>	<b>6</b>	<b>18</b>	<b>1088</b>	<b>.249</b>	<b>15</b>	<b>26</b>	<b>2</b>	<b>6</b>	<b>12</b>		
<b>Opponents</b>	<b>5.44</b>	<b>8</b>	<b>21</b>	<b>29</b>	<b>29</b>	<b>1</b>	<b>0</b>	<b>0</b>	<b>4</b>	<b>281.1</b>	<b>361</b>	<b>199</b>	<b>170</b>	<b>106</b>	<b>168</b>	<b>64</b>	<b>8</b>	<b>23</b>	<b>1142</b>	<b>.316</b>	<b>28</b>	<b>19</b>	<b>1</b>	<b>12</b>	<b>17</b>		

PB - Team (2), Scivicque 2, Opp (7). Pickoffs - Team (2), Poche' 1, Scivicque 1, Opp (6). SBA/ATT - Scivicque (17-24), Lange(6-8), Bain (4-6), Godfrey (4-5), Papierski (2-4), Poche' (2-3), Stallings (0-1), Norman (0-1), Cartwright (1-1), Reynolds(0-1), Person (1-1), Bugg (1-1).

## FIELDING

PLAYER	C	PO	A	E	FLD%	DPS	SBA	CSB	SBA%	PB	CI
9 Mark Laird	67	66	1	0	1.000	0	0	0	-	0	0
16 Jared Poche'	13	5	8	0	1.000	0	2	1	.667	0	0
25 Bryce Jordan	11	11	0	0	1.000	0	0	0	-	0	0
3 Kramer Robertson	7	4	3	0	1.000	0	0	0	-	0	0
18 Austin Bain	7	2	5	0	1.000	0	4	2	.667	0	0
5 Chris Sciambra	5	4	1	0	1.000	0	0	0	-	0	0
49 Zac Person	3	2	1	0	1.000	0	1	0	1.000	0	0
30 Collin Strall	3	0	3	0	1.000	0	0	0	-	0	0
24 Beau Jordan	3	2	1	0	1.000	1	0	0	-	0	0
37 Jesse Stallings	3	2	1	0	1.000	0	0	1	.000	0	0
55 Hunter Newman	2	1	1	0	1.000	1	0	0	-	0	0
29 Jake Godfrey	2	2	0	0	1.000	0	4	1	.800	0	0
45 Russell Reynolds	1	0	1	0	1.000	0	0	1	.000	0	0
26 Chris Chinae	261	241	18	2	.992	25	0	0	-	0	0
22 Kade Scivicque	260	228	30	2	.992	2	17	7	.708	2	0
6 Andrew Stevenson	72	68	3	1	.986	0	0	0	-	0	0
8 Alex Bregman	173	58	111	4	.977	23	0	0	-	0	0

17 Jared Foster	115	41	71	3	.974	14	0	0	-	0	0
27 Danny Zardon	33	25	7	1	.970	3	0	0	-	0	0
20 Conner Hale	77	29	45	3	.961	4	0	0	-	0	0
23 Jake Fraley	49	46	1	2	.959	0	0	0	-	0	0
2 Michael Papierski	26	22	2	2	.923	0	2	2	.500	0	0
35 Alex Lange	18	6	10	2	.889	0	6	2	.750	0	0
46 Parker Bugg	4	0	3	1	.750	0	1	0	1.000	0	0
28 Kyle Bouman	0	0	0	0	.000	0	0	0	-	0	0
7 Greg Deichmann	0	0	0	0	.000	0	0	0	-	0	0
12 Hunter Devall	0	0	0	0	.000	0	0	0	-	0	0
21 Doug Norman	0	0	0	0	.000	0	0	1	.000	0	0
32 Alden Cartwright	0	0	0	0	.000	0	1	0	1.000	0	0
10 Grayson Byrd	0	0	0	0	.000	0	0	0	-	0	0
<b>Totals</b>	<b>1215</b>	<b>865</b>	<b>327</b>	<b>23</b>	<b>.981</b>	<b>27</b>	<b>19</b>	<b>9</b>	<b>.679</b>	<b>2</b>	<b>0</b>
<b>Opponents</b>	<b>1245</b>	<b>844</b>	<b>356</b>	<b>45</b>	<b>.964</b>	<b>30</b>	<b>46</b>	<b>18</b>	<b>.719</b>	<b>7</b>	<b>0</b>

### BATTING ANALYSIS

PLAYER	VS LEFT			VS RIGHT			W/RUNNERS ON			W/BASES EMPTY			W/BASES LOADED			RCH AS LEADOFF			FLY OUT	GND OUT	FLY/GND
	H	AB	AVG	H	AB	AVG	H	AB	AVG	H	AB	AVG	H	AB	AVG	RCH	OPS	PCT			
8 Alex Bregman	16	57	.281	61	187	.326	45	125	.360	32	119	.269	2	9	.222	16	43	.372	93	52	1.8
28 Kyle Bouman	0	0	-	1	2	.500	0	0	-	1	2	.500	0	0	-	0	1	.000	0	0	0.0
8 Alex Bregman	18	54	.333	66	206	.320	38	132	.288	46	128	.359	0	5	.000	18	51	.353	99	56	1.8
10 Grayson Byrd	2	4	.500	5	29	.172	5	20	.250	2	13	.154	0	0	-	4	7	.571	4	7	0.6
26 Chris Chinae	13	48	.271	75	208	.361	49	136	.360	39	120	.325	2	7	.286	17	47	.362	72	61	1.2
7 Greg Deichmann	0	3	.000	0	5	.000	0	5	.000	0	3	.000	0	1	.000	2	2	1.000	4	2	2.0
17 Jared Foster	12	51	.235	47	161	.292	27	114	.237	32	98	.327	0	10	.000	20	45	.444	67	48	1.4
23 Jake Fraley	13	46	.283	56	179	.313	35	107	.327	34	118	.288	2	5	.400	28	76	.368	69	59	1.2
20 Conner Hale	17	52	.327	69	211	.327	46	147	.313	40	116	.345	1	7	.143	26	59	.441	75	61	1.2
24 Beau Jordan	3	10	.300	4	22	.182	6	21	.286	1	11	.091	0	1	.000	2	5	.400	6	8	0.8
25 Bryce Jordan	0	4	.000	3	19	.158	3	17	.176	0	6	.000	0	2	.000	1	3	.333	6	6	1.0
9 Mark Laird	21	60	.350	63	200	.315	39	114	.342	45	146	.308	1	5	.200	26	59	.441	56	97	0.6
40 Ryan May	0	0	-	0	1	.000	0	0	-	0	1	.000	0	0	-	0	0	-	0	1	0.0
2 Michael Papierski	2	8	.250	7	34	.206	5	27	.185	4	15	.267	1	3	.333	8	12	.667	15	15	1.0
3 Kramer Robertson	6	16	.375	7	40	.175	7	37	.189	6	19	.316	0	2	.000	4	9	.444	17	18	0.9
5 Chris Sciambra	2	20	.100	48	143	.336	25	66	.379	25	97	.258	1	8	.125	20	59	.339	45	31	1.5
22 Kade Scivicque	14	43	.326	69	191	.361	53	128	.414	30	106	.283	2	4	.500	18	51	.353	75	50	1.5
6 Andrew Stevenson	16	58	.276	70	189	.370	42	116	.362	44	131	.336	0	3	.000	29	73	.397	56	74	0.8
30 Collin Strall	0	0	-	1	1	1.000	1	1	1.000	0	0	-	0	0	-	0	0	-	0	0	0.0
27 Danny Zardon	15	40	.375	17	71	.239	16	57	.281	16	54	.296	4	6	.667	15	34	.441	31	27	1.1
<b>Totals</b>	<b>154</b>	<b>517</b>	<b>.298</b>	<b>608</b>	<b>1912</b>	<b>.318</b>	<b>397</b>	<b>1245</b>	<b>.319</b>	<b>365</b>	<b>1184</b>	<b>.308</b>	<b>14</b>	<b>69</b>	<b>.203</b>	<b>238</b>	<b>593</b>	<b>.401</b>	<b>697</b>	<b>621</b>	<b>1.1</b>
<b>Opponents</b>	<b>168</b>	<b>688</b>	<b>.244</b>	<b>362</b>	<b>1612</b>	<b>.225</b>	<b>230</b>	<b>999</b>	<b>.230</b>	<b>300</b>	<b>1301</b>	<b>.231</b>	<b>13</b>	<b>63</b>	<b>.206</b>	<b>200</b>	<b>623</b>	<b>.321</b>	<b>578</b>	<b>630</b>	<b>0.9</b>

PLAYER	PINCH HITTING			WITH RUNNERS IN SCORING POS			W/RNR ON 3RD AND LT 2 OUT			WITH 2 OUT			2-OUT SUCCESS ADVANCING RNRs			#RNRs			RCH	RCH	KL
	H	AB	AVG	H	AB	AVG	RBI	OPS	PCT	H	AB	AVG	RBI	ADV	OPS	PCT	W/OUT	LOB			
28 Kyle Bouman	1	2	.500	0	0	-	0	0	-	1	1	1.000	0	0	0	-	0	0	0	0	1
8 Alex Bregman	0	0	-	26	86	.302	17	29	.586	33	88	.375	12	77	153	.503	26	44	7	9	7
10 Grayson Byrd	2	13	.154	5	13	.385	4	5	.800	3	14	.214	3	10	21	.476	3	9	3	4	1
26 Chris Chinae	0	0	-	34	93	.366	16	27	.593	32	83	.386	29	80	148	.541	27	48	3	9	8
7 Greg Deichmann	0	7	.000	0	2	.000	0	1	.000	0	3	.000	0	3	6	.500	1	0	0	1	0
17 Jared Foster	0	0	-	18	77	.234	6	16	.375	14	78	.179	12	43	121	.355	14	74	6	3	6
23 Jake Fraley	0	1	.000	22	64	.344	14	20	.700	17	58	.293	9	64	121	.529	16	39	8	8	5
20 Conner Hale	0	0	-	37	110	.336	22	36	.611	29	101	.287	20	69	154	.448	23	73	11	7	6
24 Beau Jordan	1	4	.250	3	12	.250	1	2	.500	4	15	.267	2	11	24	.458	2	7	1	0	2
25 Bryce Jordan	0	8	.000	2	12	.167	4	5	.800	1	10	.100	0	7	20	.350	3	15	0	2	2
9 Mark Laird	0	0	-	25	73	.342	8	19	.421	21	64	.328	7	74	129	.574	30	36	8	10	5
40 Ryan May	0	1	.000	0	0	-	0	0	-	0	0	-	0	0	0	-	0	0	0	0	0
2 Michael Papierski	0	2	.000	3	18	.167	3	7	.429	4	14	.286	6	19	34	.559	13	12	1	0	2
3 Kramer Robertson	2	7	.286	4	25	.160	2	6	.333	3	18	.167	3	16	40	.400	6	13	1	2	3
5 Chris Sciambra	2	8	.250	19	47	.404	13	20	.650	12	45	.267	5	38	73	.521	13	23	1	3	5
22 Kade Scivicque	0	0	-	34	80	.425	13	18	.722	32	92	.348	17	71	136	.522	11	58	6	4	6
6 Andrew Stevenson	0	0	-	23	67	.343	8	12	.667	20	69	.290	8	67	125	.536	15	44	7	8	5
30 Collin Strall	0	0	-	1	1	1.000	0	0	-	1	1	1.000	1	1	1	1.000	0	0	0	0	0
27 Danny Zardon	2	10	.200	11	42	.262	10	16	.625	10	33	.303	6	31	65	.477	10	24	2	3	4
<b>Totals</b>	<b>10</b>	<b>63</b>	<b>.159</b>	<b>267</b>	<b>822</b>	<b>.325</b>	<b>141</b>	<b>239</b>	<b>.590</b>	<b>237</b>	<b>787</b>	<b>.301</b>	<b>140</b>	<b>681</b>	<b>1371</b>	<b>.497</b>	<b>213</b>	<b>536</b>	<b>65</b>	<b>73</b>	<b>6</b>
<b>Opponents</b>	<b>13</b>	<b>82</b>	<b>.159</b>	<b>138</b>	<b>587</b>	<b>.235</b>	<b>73</b>	<b>126</b>	<b>.579</b>	<b>151</b>	<b>729</b>	<b>.207</b>	<b>79</b>	<b>474</b>	<b>1131</b>	<b>.419</b>	<b>146</b>	<b>513</b>	<b>44</b>	<b>71</b>	<b>181</b>

Success Advancing Runners = percentage of times the batter advanced at least one runner during a plate appearance  
 \*Rnr Adv w/Out = TOTAL number of runners advanced when the player made an out

### PITCHING ANALYSIS

PLAYER	VS LEFT			VS RIGHT			W/RUNNERS ON			W/BASES EMPTY			RCH BY LEADOFF			W/2 OUT			FLY OUT	GND OUT	FLY/GND
	H	AB	AVG	H	AB	AVG	H	AB	AVG	H	AB	AVG	RCH	OPS	PCT	H	AB	AVG			
19 Austin Bain	19	82	.232	26	126	.206	25	90	.278	20	118	.169	15	56	.268	16	66	.242	60	45	1.3
28 Kyle Bouman	14	28	.500	15	69	.217	10	39	.256	19	58	.328	11	29	.379	3	24	.125	20	27	0.7
46 Parker Bugg	13	55	.236	10	73	.137	7	54	.130	16	74	.216	9	31	.290	12	51	.235	48	25	1.9
32 Alden Cartwright	7	22	.318	17	62	.274	11	47	.234	13	37	.351	8	18	.444	7	27	.259	15	15	1.0
12 Hunter Devall	5	16	.313	8	42	.190	6	24	.250	7	34	.206	3	14	.214	7	25	.280	20	10	2.0
13 Brady Domangue	0	0	-	0	2	.000	0	0	-	0	2	.000	0	1	.000	0	0	-	1	1	1.0
29 Jake Godfrey	24	92	.261	35	121	.289	27	98	.276	32	115	.278	21	57	.368	16	64	.250	43	72	0.6
35 Alex Lange	50	206	.243	37	205	.180	28	165	.170	59	246	.240	37	116	.319	26	132	.197	94	103	0.9
40 Ryan May	0	0	-	1	4	.250	1	2	.500	0	2	.000	0	1	.000	1	2	.500	2	1	2.0
55 Hunter Newman	11	57	.193	15	71	.211	12	67	.179	14	61	.230	13	33	.394	7	42	.167	35	32	1.1
21 Doug Norman	10	38	.263	23	88	.261	15	56	.268	18	70	.257	12	35	.343	6	38	.158	33	37	0.9
49 Zac Person	11	43	.256	11	70	.157	10	54	.185	12	59	.203	11	32	.344	3	32	.094	29	24	1.2
16 Jared Poche	35	143	.245	69	277	.249	50	172	.291	54	248	.218	32	114	.281	32	127	.252	105	135	0.8
45 Russell Reynolds	8	41	.195	17	86	.198	10	56	.179	15	71	.211	10	36	.278	4	35	.114	33	42	0.8
37 Jesse Stallings	11	40	.275	13	75	.173	11	43	.256	13	72	.181	13	34	.382	7	39	.179	32	35	0.9
30 Collin Strall	5	20	.250	10	46	.217	7	32	.219	8	34	.235	5	16	.313	4	25	.160	8	26	0.3
<b>Totals</b>	<b>223</b>	<b>883</b>	<b>.253</b>	<b>307</b>	<b>1417</b>	<b>.217</b>	<b>230</b>	<b>999</b>	<b>.230</b>	<b>300</b>	<b>1301</b>	<b>.231</b>	<b>200</b>	<b>623</b>	<b>.321</b>	<b>151</b>	<b>729</b>	<b>.207</b>	<b>578</b>	<b>630</b>	<b>0.9</b>
<b>Opponents</b>	<b>303</b>	<b>970</b>	<b>.312</b>	<b>459</b>	<b>1459</b>	<b>.315</b>	<b>397</b>	<b>1245</b>	<b>.319</b>	<b>365</b>	<b>1184</b>	<b>.308</b>	<b>238</b>	<b>593</b>	<b>.401</b>	<b>237</b>	<b>787</b>	<b>.301</b>	<b>697</b>	<b>621</b>	<b>1.1</b>



# Career Stats of Departing Players

## Kyle Bouman, LHP

Year	ERA	W	L	App	GS	CG	SHO	CBO	SV	IP	H	R	ER	BB	SO	2B	3B	HR	BF	B/Avg	WP	HBP	BK	SFA	SHA
2014	2.12	5	2	17	11	0	0	3	0	63.2	49	15	15	16	32	8	1	2	254	.215	1	5	1	1	4
2015	6.08	1	1	13	6	0	0	2	0	23.2	29	17	16	9	20	4	2	4	110	.299	0	1	0	2	1
<b>TOTAL</b>	<b>3.19</b>	<b>6</b>	<b>3</b>	<b>30</b>	<b>17</b>	<b>0</b>	<b>0</b>	<b>5</b>	<b>0</b>	<b>87.1</b>	<b>78</b>	<b>32</b>	<b>31</b>	<b>25</b>	<b>52</b>	<b>12</b>	<b>3</b>	<b>6</b>	<b>364</b>	<b>.240</b>	<b>1</b>	<b>6</b>	<b>1</b>	<b>3</b>	<b>5</b>

## Alex Bregman, SS

Year	Avg	GP	GS	AB	R	H	2B	3B	HR	RBI	TB	SLG%	BB	HBP	SO	GDP	OB%	SF	SH	SB	ATT	PO	A	E	FLD%
2013	.369	67	67	282	59	104	18	7	6	52	154	.546	24	3	25	9	.417	5	0	16	17	86	174	17	.939
2014	.316	63	63	244	35	77	16	0	6	47	111	.455	27	8	21	3	.397	3	1	12	18	93	187	10	.966
2015	.323	66	66	260	59	84	22	3	9	49	139	.535	36	8	22	7	.412	7	1	38	48	128	222	9	.975
<b>TOTAL</b>	<b>.337</b>	<b>196</b>	<b>196</b>	<b>786</b>	<b>153</b>	<b>265</b>	<b>56</b>	<b>10</b>	<b>21</b>	<b>148</b>	<b>404</b>	<b>.514</b>	<b>87</b>	<b>19</b>	<b>68</b>	<b>19</b>	<b>.409</b>	<b>15</b>	<b>2</b>	<b>66</b>	<b>83</b>	<b>307</b>	<b>583</b>	<b>36</b>	<b>.961</b>

## Grayson Byrd, INF

Year	Avg	GP	GS	AB	R	H	2B	3B	HR	RBI	TB	SLG%	BB	HBP	SO	GDP	OB%	SF	SH	SB	ATT	PO	A	E	FLD%
2015	.212	24	5	33	9	7	1	0	0	9	8	.242	2	1	11	0	.278	0	0	0	0	7	19	0	1.000

## Chris China, 1B/C

Year	Avg	GP	GS	AB	R	H	2B	3B	HR	RBI	TB	SLG%	BB	HBP	SO	GDP	OB%	SF	SH	SB	ATT	PO	A	E	FLD%
2013	.277	31	10	47	5	13	4	0	0	11	17	.362	7	2	3	1	.373	3	0	0	0	61	3	1	.985
2014	.250	42	25	76	9	19	5	0	2	13	30	.395	7	1	4	3	.310	3	2	0	0	168	27	5	.975
2015	.344	66	66	256	42	88	17	0	11	58	138	.539	13	4	39	5	.376	6	1	1	2	417	29	5	.989
<b>TOTAL</b>	<b>.317</b>	<b>139</b>	<b>101</b>	<b>379</b>	<b>56</b>	<b>120</b>	<b>26</b>	<b>0</b>	<b>13</b>	<b>82</b>	<b>185</b>	<b>.488</b>	<b>27</b>	<b>7</b>	<b>46</b>	<b>9</b>	<b>.362</b>	<b>12</b>	<b>3</b>	<b>1</b>	<b>2</b>	<b>646</b>	<b>59</b>	<b>11</b>	<b>.985</b>

## Brady Domangue, RHP

Year	ERA	W	L	App	GS	CG	SHO	CBO	SV	IP	H	R	ER	BB	SO	2B	3B	HR	BF	B/Avg	WP	HBP	BK	SFA	SHA
2014	5.59	2	0	19	2	0	0	4	1	19.1	21	12	12	12	11	3	0	2	93	.288	3	2	0	2	4
2015	0.00	0	0	1	0	0	0	0	0	0.2	0	0	0	0	0	0	0	0	2	.000	0	0	0	0	0
<b>TOTAL</b>	<b>5.40</b>	<b>2</b>	<b>0</b>	<b>20</b>	<b>2</b>	<b>0</b>	<b>0</b>	<b>4</b>	<b>1</b>	<b>20.0</b>	<b>21</b>	<b>12</b>	<b>12</b>	<b>12</b>	<b>11</b>	<b>3</b>	<b>0</b>	<b>2</b>	<b>95</b>	<b>.280</b>	<b>3</b>	<b>2</b>	<b>0</b>	<b>2</b>	<b>4</b>

## Jared Foster, INF/OF

Year	Avg	GP	GS	AB	R	H	2B	3B	HR	RBI	TB	SLG%	BB	HBP	SO	GDP	OB%	SF	SH	SB	ATT	PO	A	E	FLD%
2012	.218	45	27	110	21	24	5	0	1	13	32	.291	10	5	24	2	.312	0	3	4	7	40	1	1	.976
2013	.359	42	15	64	19	23	2	0	2	12	31	.484	4	4	8	3	.425	1	0	3	3	30	2	0	1.000
2014	.115	43	13	61	8	7	4	0	0	8	11	.180	6	0	11	0	.194	0	4	1	1	37	1	0	1.000
2015	.279	55	54	212	37	59	12	2	10	35	105	.495	14	3	37	4	.332	0	4	10	10	89	120	8	.963
<b>TOTAL</b>	<b>.253</b>	<b>185</b>	<b>109</b>	<b>447</b>	<b>85</b>	<b>113</b>	<b>23</b>	<b>2</b>	<b>13</b>	<b>68</b>	<b>179</b>	<b>.400</b>	<b>34</b>	<b>12</b>	<b>80</b>	<b>9</b>	<b>.322</b>	<b>1</b>	<b>11</b>	<b>18</b>	<b>21</b>	<b>196</b>	<b>124</b>	<b>9</b>	<b>.973</b>

## Jake Godfrey, RHP

Year	ERA	W	L	App	GS	CG	SHO	CBO	SV	IP	H	R	ER	BB	SO	2B	3B	HR	BF	B/Avg	WP	HBP	BK	SFA	SHA
2015	4.61	7	1	21	9	0	0	1	0	54.2	59	32	28	33	39	5	1	3	256	.277	6	5	1	1	4
<b>TOTAL</b>	<b>4.61</b>	<b>7</b>	<b>1</b>	<b>21</b>	<b>9</b>	<b>0</b>	<b>0</b>	<b>1</b>	<b>0</b>	<b>54.2</b>	<b>59</b>	<b>32</b>	<b>28</b>	<b>33</b>	<b>39</b>	<b>5</b>	<b>1</b>	<b>3</b>	<b>256</b>	<b>.277</b>	<b>6</b>	<b>5</b>	<b>1</b>	<b>1</b>	<b>4</b>

## Conner Hale, INF

Year	Avg	GP	GS	AB	R	H	2B	3B	HR	RBI	TB	SLG%	BB	HBP	SO	GDP	OB%	SF	SH	SB	ATT	PO	A	E	FLD%
2014	.306	60	55	209	38	64	11	1	4	29	89	.426	10	0	17	2	.335	2	5	0	0	251	85	4	.988
2015	.327	64	64	263	49	86	17	3	4	56	121	.460	18	3	34	4	.373	3	1	1	2	118	87	7	.967
<b>TOTAL</b>	<b>.318</b>	<b>124</b>	<b>119</b>	<b>472</b>	<b>87</b>	<b>150</b>	<b>28</b>	<b>4</b>	<b>8</b>	<b>85</b>	<b>210</b>	<b>.445</b>	<b>28</b>	<b>3</b>	<b>51</b>	<b>6</b>	<b>.356</b>	<b>5</b>	<b>6</b>	<b>1</b>	<b>2</b>	<b>369</b>	<b>172</b>	<b>11</b>	<b>.980</b>

## Mark Laird, OF

Year	Avg	GP	GS	AB	R	H	2B	3B	HR	RBI	TB	SLG%	BB	HBP	SO	GDP	OB%	SF	SH	SB	ATT	PO	A	E	FLD%
2013	.307	63	59	241	48	74	7	1	0	18	83	.344	23	2	31	4	.371	1	12	6	11	135	1	0	1.000
2014	.291	59	58	223	38	65	10	2	0	27	79	.354	25	3	23	3	.366	3	7	10	15	149	2	0	1.000
2015	.323	64	63	260	53	84	10	1	1	24	99	.381	25	3	25	5	.388	1	11	24	30	136	1	0	1.000
<b>TOTAL</b>	<b>.308</b>	<b>186</b>	<b>180</b>	<b>724</b>	<b>139</b>	<b>223</b>	<b>27</b>	<b>4</b>	<b>1</b>	<b>69</b>	<b>261</b>	<b>.360</b>	<b>73</b>	<b>8</b>	<b>79</b>	<b>12</b>	<b>.375</b>	<b>5</b>	<b>30</b>	<b>40</b>	<b>56</b>	<b>420</b>	<b>4</b>	<b>0</b>	<b>1.000</b>

## Ryan May, RHP

Year	ERA	W	L	App	GS	CG	SHO	CBO	SV	IP	H	R	ER	BB	SO	2B	3B	HR	BF	B/Avg	WP	HBP	BK	SFA	SHA
2015	0.00	0	0	2	0	0	0	0	0	1.0	1	0	0	0	0	0	0	0	4	.250	0	0	0	0	0
<b>TOTAL</b>	<b>0.00</b>	<b>0</b>	<b>0</b>	<b>2</b>	<b>0</b>	<b>0</b>	<b>0</b>	<b>0</b>	<b>0</b>	<b>1.0</b>	<b>1</b>	<b>0</b>	<b>0</b>	<b>0</b>	<b>0</b>	<b>0</b>	<b>0</b>	<b>0</b>	<b>4</b>	<b>.250</b>	<b>0</b>	<b>0</b>	<b>0</b>	<b>0</b>	<b>0</b>

## Zac Person, LHP

Year	ERA	W	L	App	GS	CG	SHO	CBO	SV	IP	H	R	ER	BB	SO	2B	3B	HR	BF	B/Avg	WP	HBP	BK	SFA	SHA
2014	2.57	3	1	31	1	0	0	7	0	28.0	25	8	8	12	29	6	0	1	123	.240	0	2	0	2	3
2015	4.06	2	0	31	2	0	0	3	0	31.0	22	15	14	12	36	3	1	1	132	.195	1	7	0	0	0
<b>TOTAL</b>	<b>3.36</b>	<b>5</b>	<b>1</b>	<b>62</b>	<b>3</b>	<b>0</b>	<b>0</b>	<b>10</b>	<b>0</b>	<b>59.0</b>	<b>47</b>	<b>23</b>	<b>22</b>	<b>24</b>	<b>65</b>	<b>9</b>	<b>1</b>	<b>2</b>	<b>255</b>	<b>.217</b>	<b>1</b>	<b>9</b>	<b>0</b>	<b>2</b>	<b>3</b>

## Chris Sciambra, OF

Year	Avg	GP	GS	AB	R	H	2B	3B	HR	RBI	TB	SLG%	BB	HBP	SO	GDP	OB%	SF	SH	SB	ATT	PO	A	E	FLD%
2012	.246	22	16	61	10	15	2	1	0	11	19	.311	6	1	10	0	.324	0	5	2	4	45	0	1	.978
2013	.265	46	23	98	22	26	5	1	0	9	33	.337	18	6	24	4	.407	1	5	2	2	50	2	1	.981
2014	.265	33	8	49	9	13	3	0	1	13	19	.388	2	1	13	0	.296	2	0	0	2	16	0	0	1.000

## Paul Mainieri, Head Coach

Skip Bertman National Coach of the Year Award  
 NCBWA National Coach of the Year  
 SEC Coach of the Year  
 Louisiana Coach of the Year

## Austin Bain, RHP

SEC Co-Freshman of the Week (April 6, 2015)

## Kyle Bouman, LHP

SEC Academic Honor Roll

## Alex Bregman, SS

MLB Draft: 1st Round (Houston)  
 First-Team All-American (Collegiate Baseball, Baseball America, D1 Baseball)  
 Second-Team All-American (NCBWA, ABCA, Perfect Game)  
 Golden Spikes Award Finalist  
 ABCA Gold Glove Award Team  
 First-Team ABCA All-South Region  
 First-Team All-SEC  
 SEC All-Defensive Team  
 Louisiana Player of the Year

## Parker Bugg, RHP

SEC Academic Honor Roll

## Chris Chineas, 1B

MLB Draft: 17th Round (St. Louis)  
 Third-Team All-American (Collegiate Baseball, NCBWA)  
 First-Team ABCA All-South Region  
 NCAA Baton Rouge Regional All-Tournament Team  
 Second-Team All-SEC  
 First-Team All-Louisiana  
 SEC Player of the Week (May 17, 2015)

## Greg Deichmann, INF

SEC First-Year Academic Honor Roll

## Hunter Devall, LHP

SEC Academic Honor Roll

## Jared Foster, INF

MLB Draft: 9th Round (Los Angeles Angels)  
 SEC All-Tournament Team

## Conner Hale, INF

MLB Draft: 9th Round (Seattle)  
 NCAA Baton Rouge All-Tournament Team  
 First-Team All-SEC  
 SEC Player of the Week (March 9, 2015)  
 Finalist for Senior CLASS Award  
 First-Team All-Louisiana

## Mark Laird, OF

MLB Draft: 9th Round (Philadelphia)  
 SEC Academic Honor Roll  
 SEC All-Defensive Team  
 Second-Team All-Louisiana

## Alex Lange, RHP

First-Team All-American (Collegiate Baseball, Baseball America, NCBWA, Perfect Game)  
 National Freshman Pitcher of the Year (Collegiate Baseball, NCBWA)  
 Second-Team All-American (ABCA, D1 Baseball)  
 First-Team Freshman All-American (Collegiate Baseball, NCBWA, Baseball America)  
 First-Team ABCA All-South Region  
 SEC First-Year Academic Honor Roll  
 First-Team All-SEC  
 SEC Freshman of the Year  
 NCAA Baton Rouge Regional All-Tournament Team  
 Corbett Award Winner  
 Louisiana Pitcher and Freshman of the Year  
 Collegiate Baseball National Player of the Week (March 16, 2015)  
 Three-time SEC Freshman of the Week in 2015

## Jake Latz, LHP

SEC First-Year Academic Honor Roll

## Zac Person, LHP

MLB Draft: 9th Round (Houston)  
 SEC Academic Honor Roll

## Jared Poche', LHP

Second-Team All-Louisiana

## Chris Sciambra, OF

LSU Baseball Wally Pontiff Jr. Award for Academic Excellence  
 SEC Community Service Team

## Kade Scivicque, C

MLB Draft: 4th Round (Detroit)  
 First-Team All-American (D1 Baseball)  
 Second-Team All-American (Collegiate Baseball, Baseball America)  
 Third-Team All-American (NCBWA, Perfect Game)  
 Johnny Bench Award Finalist  
 College World Series All-Tournament Team  
 SEC Academic Honor Roll  
 First-Team All-SEC  
 SEC All-Defensive Team  
 SEC Player of the Week (Feb. 23, 2015)  
 Second-Team ABCA All-South Region  
 First-Team All-Louisiana

## Jesse Stallings, RHP

First-Team Freshman All-American (Collegiate Baseball, NCBWA)  
 SEC First-Year Academic Honor Roll

## Andrew Stevenson, OF

MLB Draft: 2nd Round (Washington)  
 Third-Team All-American (Baseball America, D1 Baseball)  
 ABCA Gold Glove Award Team  
 First-Team All-SEC  
 SEC All-Defensive Team  
 SEC Academic Honor Roll  
 NCAA Baton Rouge Regional All-Tournament Team  
 Second-Team ABCA All-South Region  
 First-Team All-Louisiana

## Collin Strall, RHP

SEC Academic Honor Roll

## 2015 Final Polls

### BASEBALL AMERICA

1. Vanderbilt *	51-21
1. Virginia	44-24
2. Vanderbilt	51-21
3. Florida *	52-18
4. TCU *	51-15
5. LSU	54-12
6. Miami (Fla.)	50-17
7. UCLA	45-16
8. Illinois	50-10-1
9. Cal State Fullerton *	39-25
10. Louisville	47-18
11. Arkansas *	40-25
12. Missouri State	49-12
13. Texas A&M *	50-14
14. Maryland	42-24
15. Florida State	44-21
16. Louisiana-Lafayette *	42-23
17. VCU	40-25
18. Houston *	43-20
19. Oklahoma State	38-20
20. Southern California	39-21
21. Dallas Baptist	46-15
22. California	36-21
23. Charleston	45-15
24. Radford	45-16
25. Iowa	41-18

LSU record vs. Baseball America Top 25: 10-5

### COLLEGIATE BASEBALL

1. Virginia	44-24
2. Vanderbilt	51-21
3. Florida *	52-18
4. TCU *	51-15
5. LSU	54-12
6. Miami (Fla.)	50-17
7. Arkansas *	40-25
8. Cal State Fullerton *	39-25
9. Illinois	50-10-1
10. Louisville	47-18
11. Texas A&M *	50-14
12. Florida State	44-21
13. Missouri State	49-12
14. Maryland	42-24
15. VCU	40-25
16. Louisiana-Lafayette *	42-23
17. UCLA	45-16
18. Oregon State	39-18-1
19. Oklahoma State	38-20
20. Iowa	41-18
21. St. John's	41-18
22. Radford	45-16
23. California	36-21
24. Southern California	39-21
25. UC Santa Barbara	40-17-1
26. Notre Dame	37-23
27. Dallas Baptist	46-15
28. Charleston	45-15
29. Rice	35-22
30. Florida Atlantic	42-19

LSU record vs. Collegiate Baseball Top 30: 9-5

### USA TODAY

1. Virginia	44-24
2. Vanderbilt	51-21
3. Florida *	52-18
4. TCU *	51-15
5. LSU	54-12
6. Miami (Fla.)	50-17
7. Cal State Fullerton *	39-25
8. Arkansas *	40-25
9. Louisville	47-18
10. Texas A&M *	50-14
11. Illinois	50-10-1
12. Missouri State	49-12
13. Florida State	44-21
14. Maryland	42-24
15. UCLA	45-16
16. Louisiana-Lafayette *	42-23
17. Dallas Baptist	46-15
18. Oklahoma State	38-20
19. VCU	40-25
20. Charleston	45-15
21. UC Santa Barbara	40-17-1
22. Southern California	39-21
23. Houston *	43-20
24. Florida Atlantic	42-19
25. Oregon State	39-18

LSU record vs. USA Today Top 25: 10-5

\* - 2015 LSU opponent



## TEAM GAME HIGHS

### Batting

At bats:	54	at Alabama (Apr 2, 2015)
Runs scored:	18	vs Ole Miss (Mar 15, 2015)
Hits:	21	vs Boston College (Feb 21, 2015)
	21	vs Princeton (Feb 28, 2015)
	21	at Arkansas (Mar 20, 2015)
RBI's:	18	vs Ole Miss (Mar 15, 2015)
Doubles:	5	(5 games)
Triples:	2	vs Boston College (Feb 21, 2015)
	2	vs Princeton (Feb 28, 2015)
Home runs:	3	(4 games)
Total bases:	39	vs Boston College (Feb 21, 2015)
Walks:	10	at Alabama (Apr 2, 2015)
Strikeouts:	10	vs Lamar (Apr 15, 2015)
Sac hits:	4	at Alabama (Apr 2, 2015)
Sac flies:	3	vs Boston College (Feb 20, 2015)
	3	vs Arkansas (May 21, 2015 at Hoover, Ala.)
Stolen bases:	8	vs Lehigh (May 29, 2015)
Hit by pitch:	4	at Tulane (Mar 24, 2015)
Caught stealing:	3	vs UNCW (Jun 01, 2015)
Runners LOB:	17	vs Nicholls (Feb 18, 2015)
Hit into DP:	3	vs Ole Miss (Mar 13, 2015)
	3	at Alabama (Apr 4, 2015)

### Fielding

Putouts:	48	at Alabama (Apr 2, 2015)
Assists:	29	at Alabama (Apr 2, 2015)
Errors:	4	vs Kansas (Feb 15, 2015)
	4	vs Nicholls (Feb 18, 2015)
	4	vs TCU (Jun 14, 2015 at Omaha, Neb.)
Passed balls:	1	vs Kentucky (Mar 28, 2015)
	1	vs Auburn (Apr 12, 2015)
DPs turned:	4	vs TCU (Jun 14, 2015 at Omaha, Neb.)

### Pitching

Innings pitched:	16.0	at Alabama (Apr 2, 2015)
Runs allowed:	12	vs Kentucky (Mar 29, 2015)
Earned runs:	12	vs Kentucky (Mar 29, 2015)
Walks allowed:	9	vs Southeastern La. (Feb 26, 2015)
Strikeouts:	22	vs Ole Miss (Mar 14, 2015)
Hits allowed:	19	vs Kentucky (Mar 29, 2015)
Doubles allowed:	4	vs Auburn (Apr 10, 2015)
	4	vs Texas A&M (Apr 24, 2015)
	4	vs UL-Lafayette (Jun 06, 2015)
Triples allowed:	2	at Tulane (Mar 24, 2015)
	2	vs Auburn (Apr 11, 2015)
Homers allowed:	3	vs Kentucky (Mar 29, 2015)
Wild pitches:	4	vs Boston College (Feb 20, 2015)
	4	vs Southeastern La. (Feb 26, 2015)
Hit batters:	4	vs Kansas (Feb 15, 2015)
	4	at Arkansas (Mar 21, 2015)
	4	vs Kentucky (Mar 29, 2015)

## INDIVIDUAL GAME HIGHS

### Batting

At bats:	7	(7 games)
Runs scored:	4	Mark Laird vs Princeton (Feb 28, 2015)
	4	Andrew Stevenson vs Ole Miss (Mar 15, 2015)
	4	Jake Fraley at Arkansas (Mar 20, 2015)
Hits:	4	(8 games)
RBI's:	4	(10 games)
Doubles:	2	(8 games)
Triples:	2	Andrew Stevenson vs Boston College (Feb 21, 2015)
	2	Jake Fraley vs Princeton (Feb 28, 2015)
Home runs:	2	Kade Scivicque vs Boston College (Feb 21, 2015)
Total bases:	9	Kade Scivicque vs Boston College (Feb 21, 2015)
	9	Alex Bregman vs UL-Lafayette (Mar 31, 2015)
Walks:	3	(5 games)
Strikeouts:	4	Chris Sciambra at Georgia (Apr 18, 2015)
Sac hits:	2	Mark Laird at Alabama (Apr 2, 2015)
	2	Mark Laird at Mississippi State (Apr 30, 2015)
	2	Mark Laird at South Carolina (May 14, 2015)
Sac flies:	2	Bryce Jordan vs Boston College (Feb 20, 2015)
	2	Alex Bregman vs Arkansas (May 21, 2015)
Stolen bases:	4	Alex Bregman vs Northwestern State (Apr 08, 2015)
Hit by pitch:	2	Alex Bregman vs Lehigh (May 29, 2015)
Caught stealing:	2	Mark Laird vs UNCW (Jun 01, 2015)
Runners LOB:	6	Jared Foster at Georgia (Apr 18, 2015)

### Fielding

Putouts:	25	Chris Chinaea at Alabama (Apr 2, 2015)
Assists:	7	Alex Bregman vs Boston College (Feb 21, 2015)
	7	Alex Bregman at Alabama (Apr 2, 2015)
	7	Alex Bregman vs Auburn (Apr 10, 2015)
Errors:	2	(7 games)
Passed balls:	1	Kade Scivicque vs Kentucky (Mar 28, 2015)
	1	Kade Scivicque vs Auburn (Apr 12, 2015)

### Pitching

Innings pitched:	9.0	Jared Poche' at Mississippi State (Apr 30, 2015)
	9.0	Alex Lange vs UNCW (May 30, 2015)
	9.0	Alex Lange vs Cal State Fullerton (Jun 16, 2015)
Runs allowed:	6	Jared Poche' at South Carolina (May 14, 2015)
	6	Jared Poche' vs TCU (Jun 14, 2015)
Earned runs:	5	Jared Poche' at Arkansas (Mar 19, 2015)
	5	Jared Poche' at South Carolina (May 14, 2015)
Walks allowed:	6	Alex Lange vs Florida (May 23, 2015)
Strikeouts:	13	Alex Lange vs Ole Miss (Mar 14, 2015)
	13	Alex Lange vs Kentucky (Mar 28, 2015)
Hits allowed:	10	Jared Poche' at Arkansas (Mar 19, 2015)
	10	Alex Lange vs UL-Lafayette (Jun 06, 2015)
Doubles allowed:	4	Jared Poche' vs Auburn (Apr 10, 2015)
	4	Alex Lange vs UL-Lafayette (Jun 06, 2015)
Triples allowed:	1	(14 games)
Homers allowed:	2	Parker Bugg vs Kentucky (Mar 29, 2015)
	2	Jared Poche' at South Carolina (May 14, 2015)
Wild pitches:	4	Alex Lange vs Boston College (Feb 20, 2015)
Hit batters:	3	Austin Bain at Alabama (Apr 4, 2015)

### Inning-by-inning Summary

	1	2	3	4	5	6	7	8	9	EX	Total
LSU	43	49	58	57	59	32	64	47	28	14	451
Opp.	38	22	19	20	29	20	37	23	24	10	242

### Win-Loss Summary

Total	54-12	Scoring 6-9 runs	30-2	After 8 tied	1-2
Conference	21-8	Scoring 10+ runs	10-1	Hit 0 home runs	24-6
Non-Conf	33-4	Opponent 0-2 runs	26-1	Hit 1 home run	20-5
Home	33-6	Opponent 3-5 runs	21-3	Hit 2+ home runs	10-1
Away	14-3	Opponent 6-9 runs	7-5	Opponent 0 home runs	35-7
Neutral	7-3	Opponent 10+ runs	0-3	Opponent 1 home run	18-3
Day	21-5	Scored in 1st inning	22-1	Opponent 2+ HRs	1-2
Night	33-7	Scores first	34-3	Made 0 errors	24-5
vs Left	13-1	Opp. scores first	20-9	Made 1 error	15-4
vs Right	41-11	After 6 leading	46-4	Made 2+ errors	15-3
1-Run games	7-3	After 6 trailing	3-7	Opp. made 0 errors	6-4
2-Run games	11-2	After 6 tied	5-1	Opp. made 1 error	20-3
5+Run games	23-2	After 7 leading	49-3	Opp. made 2+ errors	28-5
Extra inns	5-4	After 7 trailing	3-8	Out-hit opponent	44-6
Shutouts	5-0	After 7 tied	2-1	Out-hit by opponent	5-5
Scoring 0-2 runs	3-4	After 8 leading	51-2	Hits are tied	5-1
Scoring 3-5 runs	11-5	After 8 trailing	2-8		

### Record when team scores:

Runs	0	1	2	3	4	5	6	7	8	9	10+
W-L	0-0	0-3	3-1	2-3	7-2	2-0	8-0	7-2	8-0	7-0	10-1

### Record when opponent scores:

Runs	0	1	2	3	4	5	6	7	8	9	10+
W-L	5-0	8-0	13-1	10-0	7-0	4-3	4-3	1-0	2-2	0-0	0-3

### Record when leading after:

Inn.	1	2	3	4	5	6	7	8
W-L	17-1	27-2	35-3	40-4	45-5	46-4	49-3	51-2

### Record when trailing after:

Inn.	1	2	3	4	5	6	7	8
W-L	13-4	9-4	9-6	7-7	3-7	3-7	3-8	2-8

### Record when tied after:

Inn.	1	2	3	4	5	6	7	8
W-L	24-7	18-6	10-3	7-1	6-0	5-1	2-1	1-2

Longest winning streak	14
Longest losing streak	1

Home attendance	421771	(39 dates avg = 10814)
Away attendance	246542	(26 dates avg = 9482)
Total attendance	668313	(65 dates avg = 10281)

### MULTIPLE HIT GAMES

	2	3	4	5+	Tot
26 Chris Chinae	23	5	2	-	30
9 Mark Laird	19	9	-	-	28
22 Kade Scivicque	18	7	-	-	25
6 Andrew Stevenson	15	7	3	-	25
20 Conner Hale	15	9	-	-	24
8 Alex Bregman	13	7	1	-	21
17 Jared Foster	18	2	-	-	20
23 Jake Fraley	12	5	1	-	18
5 Chris Sciambra	11	2	1	-	14
27 Danny Zardon	3	2	-	-	5
3 Kramer Robertson	3	-	-	-	3
10 Grayson Byrd	1	-	-	-	1
2 Michael Papierski	1	-	-	-	1
<b>TEAM</b>	<b>152</b>	<b>55</b>	<b>8</b>	<b>0</b>	<b>215</b>

### MULTIPLE RBI GAMES

	2	3	4	5+	Tot
20 Conner Hale	15	3	-	-	18
8 Alex Bregman	8	3	3	-	14
26 Chris Chinae	6	4	3	-	13
22 Kade Scivicque	8	4	-	-	12
17 Jared Foster	9	2	-	-	11
23 Jake Fraley	5	2	1	-	8
5 Chris Sciambra	3	-	2	-	5
27 Danny Zardon	3	2	-	-	5
25 Bryce Jordan	3	-	-	-	3
2 Michael Papierski	3	-	-	-	3
9 Mark Laird	2	-	-	-	2
6 Andrew Stevenson	2	-	-	-	2
10 Grayson Byrd	-	-	1	-	1
3 Kramer Robertson	1	-	-	-	1
<b>TEAM</b>	<b>68</b>	<b>20</b>	<b>10</b>	<b>0</b>	<b>98</b>

### HITTING STREAKS

	Longest	Current
22 Kade Scivicque	23	5
8 Alex Bregman	17	4
20 Conner Hale	16	-
26 Chris Chinae	14	-
6 Andrew Stevenson	14	1
5 Chris Sciambra	12	2
9 Mark Laird	10	2
17 Jared Foster	9	-
23 Jake Fraley	7	3
27 Danny Zardon	5	-
24 Beau Jordan	3	-
2 Michael Papierski	2	-
10 Grayson Byrd	2	-
3 Kramer Robertson	2	-
30 Collin Strall	1	1
28 Kyle Bouman	1	-
25 Bryce Jordan	1	-

### REACHED BASE STREAKS

	Longest	Current
8 Alex Bregman	49	4
22 Kade Scivicque	25	5
26 Chris Chinae	18	2
6 Andrew Stevenson	17	1
20 Conner Hale	16	-
17 Jared Foster	15	-
9 Mark Laird	14	2
5 Chris Sciambra	12	2
27 Danny Zardon	9	-
23 Jake Fraley	9	8
2 Michael Papierski	6	-
3 Kramer Robertson	5	-
24 Beau Jordan	4	4
25 Bryce Jordan	3	-
10 Grayson Byrd	2	-
28 Kyle Bouman	1	-
7 Greg Deichmann	1	1
30 Collin Strall	1	1

### STARTING LINEUP BY POSITION

(Team W-L record when starter)

#### PITCHER

16 Jared Poche'	18	(14-4)
-----------------	----	--------

35 Alex Lange	17	(15-2)
29 Jake Godfrey	9	(8-1)
18 Austin Bain	6	(3-3)
28 Kyle Bouman	6	(6-0)
21 Doug Norman	3	(2-1)
45 Russell Reynolds	3	(3-0)
49 Zac Person	2	(1-1)
12 Hunter Devall	1	(1-0)
32 Alden Cartwright	1	(1-0)

#### CATCHER

22 Kade Scivicque	54	(42-12)
2 Michael Papierski	12	(12-0)

#### FIRST BASE

26 Chris Chinae	51	(41-10)
20 Conner Hale	8	(7-1)
27 Danny Zardon	7	(6-1)

#### SECOND BASE

17 Jared Foster	45	(34-11)
3 Kramer Robertson	12	(11-1)
20 Conner Hale	4	(4-0)
27 Danny Zardon	3	(3-0)
10 Grayson Byrd	2	(2-0)

#### THIRD BASE

20 Conner Hale	51	(41-10)
27 Danny Zardon	11	(9-2)
10 Grayson Byrd	2	(2-0)
25 Bryce Jordan	2	(2-0)

#### SHORTSTOP

8 Alex Bregman	66	(54-12)
----------------	----	---------

#### LEFT FIELD

23 Jake Fraley	53	(43-10)
17 Jared Foster	5	(5-0)
5 Chris Sciambra	5	(3-2)
24 Beau Jordan	3	(3-0)

#### CENTER FIELD

6 Andrew Stevenson	62	(51-11)
9 Mark Laird	4	(3-1)

#### RIGHT FIELD

9 Mark Laird	59	(48-11)
17 Jared Foster	4	(4-0)
5 Chris Sciambra	2	(1-1)
24 Beau Jordan	1	(1-0)

#### DESIGNATED HITTER

5 Chris Sciambra	33	(27-6)
26 Chris Chinae	15	(13-2)
22 Kade Scivicque	6	(6-0)
27 Danny Zardon	6	(4-2)
23 Jake Fraley	3	(2-1)
10 Grayson Byrd	1	(1-0)
20 Conner Hale	1	(0-1)
25 Bryce Jordan	1	(1-0)

### STARTING LINEUP BY LINEUP SPOT

(Team W-L record when starter)

#### LEADOFF

23 Jake Fraley	24	(18-6)
5 Chris Sciambra	16	(15-1)
9 Mark Laird	12	(8-4)
17 Jared Foster	9	(9-0)
6 Andrew Stevenson	3	(3-0)
8 Alex Bregman	2	(1-1)

#### 2ND SPOT

9 Mark Laird	47	(40-7)
23 Jake Fraley	11	(8-3)
8 Alex Bregman	4	(3-1)
5 Chris Sciambra	2	(2-0)
6 Andrew Stevenson	2	(1-1)

#### 3RD SPOT

8 Alex Bregman	60	(50-10)
20 Conner Hale	4	(3-1)
22 Kade Scivicque	2	(1-1)

#### CLEANUP

20 Conner Hale	41	(32-9)
26 Chris Chinae	22	(20-2)
22 Kade Scivicque	3	(2-1)

#### 5TH SPOT

22 Kade Scivicque	40	(32-8)
20 Conner Hale	18	(16-2)
5 Chris Sciambra	3	(1-2)
17 Jared Foster	2	(2-0)
23 Jake Fraley	1	(1-0)
6 Andrew Stevenson	1	(1-0)
26 Chris Chinae	1	(1-0)

#### 6TH SPOT

6 Andrew Stevenson	50	(41-9)
22 Kade Scivicque	6	(6-0)
23 Jake Fraley	5	(5-0)
26 Chris Chinae	4	(2-2)
5 Chris Sciambra	1	(0-1)

#### 7TH SPOT

26 Chris Chinae	38	(30-8)
22 Kade Scivicque	9	(7-2)
6 Andrew Stevenson	6	(5-1)
27 Danny Zardon	3	(3-0)
2 Michael Papierski	3	(3-0)
23 Jake Fraley	3	(2-1)
17 Jared Foster	2	(2-0)
20 Conner Hale	1	(1-0)
24 Beau Jordan	1	(1-0)

#### 8TH SPOT

5 Chris Sciambra	16	(11-5)
27 Danny Zardon	15	(13-2)
23 Jake Fraley	12	(11-1)
17 Jared Foster	8	(5-3)
9 Mark Laird	4	(3-1)
25 Bryce Jordan	3	(3-0)
24 Beau Jordan	3	(3-0)
2 Michael Papierski	2	(2-0)
10 Grayson Byrd	2	(2-0)
26 Chris Chinae	1	(1-0)

#### 9TH SPOT

17 Jared Foster	33	(25-8)
3 Kramer Robertson	12	(11-1)
27 Danny Zardon	9	(6-3)
2 Michael Papierski	7	(7-0)
10 Grayson Byrd	3	(3-0)
5 Chris Sciambra	2	(2-0)



## Eastern Division

	SEC		OVERALL	
	W-L	PCT.	W-L	PCT.
% Vanderbilt	20-10	.667	51-21	.708
6 Florida	19-11	.633	52-18	.743
Missouri	15-15	.500	30-28	.517
Kentucky	14-15	.483	30-25	.545
South Carolina	13-17	.433	32-25	.561
Tennessee	11-18	.379	24-26	.480
Georgia	10-19	.345	26-28	.481

## Western Division

	SEC		OVERALL	
	W-L	PCT.	W-L	PCT.
<b>#% LSU</b>	<b>21-8</b>	<b>.724</b>	<b>54-12</b>	<b>.818</b>
Texas A&M	18-10	.643	50-14	.781
Arkansas	17-12	.586	40-25	.615
Ole Miss	15-14	.517	30-28	.517
Auburn	13-17	.433	36-26	.581
Alabama	12-18	.400	32-28	.533
Mississippi State	8-22	.267	24-30	.444

# - SEC Regular Season Champion    % - SEC Divisional Champion  
 6 - SEC Tournament Champion



## Batting

Team	AVG	G	Russell Reynolds										Jesse Stallings											
			AB	R	H	2B	3B	HR	RBI	TB	SLG%	BB	HBP	SO	GDP	OB%	SF	SH	SB	ATT	PO	A	E	FLD%
Kentucky	.299	62	2193	472	655	121	11	60	423	978	.446	268	109	406	40	.398	26	30	67	86	1670	691	77	.968
<b>LSU</b>	<b>.314</b>	<b>66</b>	<b>2429</b>	<b>451</b>	<b>762</b>	<b>146</b>	<b>23</b>	<b>51</b>	<b>415</b>	<b>1107</b>	<b>.456</b>	<b>221</b>	<b>45</b>	<b>341</b>	<b>40</b>	<b>.377</b>	<b>33</b>	<b>31</b>	<b>130</b>	<b>166</b>	<b>1864</b>	<b>704</b>	<b>63</b>	<b>.976</b>
Texas A&M	.299	64	2187	424	654	108	13	70	401	998	.456	280	59	423	59	.388	35	38	36	55	1747	661	78	.969
Florida	.298	70	2417	489	720	129	24	66	445	1095	.453	272	75	410	47	.381	33	23	80	112	1866	738	42	.984
Vanderbilt	.290	72	2505	476	726	152	28	69	433	1141	.455	302	79	610	38	.380	31	45	106	138	1967	728	58	.979
Arkansas	.288	65	2164	387	623	107	18	53	343	925	.427	273	57	418	54	.377	31	29	55	78	1712	728	63	.975
Kentucky	.288	55	1897	289	546	93	10	31	263	752	.396	188	84	359	51	.374	20	24	53	72	1479	630	68	.969
Alabama	.275	60	2089	315	575	105	20	27	285	801	.383	192	52	485	23	.348	21	30	61	81	1617	637	56	.976
Auburn	.273	62	2029	301	553	109	18	18	271	752	.371	232	57	412	38	.359	25	45	62	100	1643	610	61	.974
Mississippi State	.271	54	1821	285	493	87	8	22	244	662	.364	253	52	315	29	.372	17	41	47	62	1448	725	50	.978
Georgia	.267	54	1845	286	493	85	14	40	255	726	.393	211	49	406	39	.355	16	36	63	75	1440	510	61	.970
Ole Miss	.265	58	1912	298	506	95	5	36	274	719	.376	249	43	484	47	.359	21	23	52	78	1529	569	62	.971
Tennessee	.262	50	1614	229	423	66	14	35	203	622	.385	169	66	354	31	.353	14	53	57	85	1306	481	56	.970
Missouri	.258	58	1889	274	487	86	14	41	249	724	.383	182	33	417	39	.330	22	27	69	95	1533	657	59	.974
South Carolina	.257	57	1882	315	484	63	15	43	291	706	.375	253	34	374	35	.350	31	29	63	77	1522	591	61	.972

## Pitching

Team	ERA	W	L	G	CG	SHO	CBO	SV	IP	H	R	ER	BB	SO	2B	3B	HR	AB	B/Avg	WP	HBP	BK	SFA	SHA
Vanderbilt	2.84	51	21	72	4	14	12	13	655.2	508	247	207	295	703	86	10	31	2356	.216	54	52	9	21	35
<b>LSU</b>	<b>2.98</b>	<b>54</b>	<b>12</b>	<b>66</b>	<b>2</b>	<b>5</b>	<b>4</b>	<b>19</b>	<b>621.1</b>	<b>530</b>	<b>242</b>	<b>206</b>	<b>228</b>	<b>560</b>	<b>79</b>	<b>14</b>	<b>28</b>	<b>2300</b>	<b>.230</b>	<b>37</b>	<b>51</b>	<b>6</b>	<b>12</b>	<b>27</b>
Texas A&M	3.04	50	14	64	1	5	5	22	582.1	559	241	197	194	574	80	14	26	2202	.254	34	46	5	18	41
Florida	3.18	52	18	70	3	4	3	14	622.0	532	247	220	184	555	82	14	47	2296	.232	54	52	3	16	28
Auburn	3.42	36	26	62	3	8	8	18	547.2	517	254	208	212	465	87	12	33	2085	.248	43	37	2	15	27
Missouri	3.65	30	28	58	3	5	4	14	511.0	477	239	207	148	456	68	16	44	1926	.248	40	60	6	12	30
Georgia	3.96	26	28	54	0	4	4	8	480.0	436	253	211	231	422	68	11	30	1794	.243	37	46	8	26	27
Tennessee	4.01	24	26	50	0	3	3	14	435.1	407	238	194	186	396	90	15	27	1632	.249	46	35	0	18	28
Arkansas	4.08	40	25	65	2	5	4	15	570.2	543	304	259	282	484	80	6	35	2120	.256	48	70	8	23	33
Alabama	4.12	32	28	60	2	6	6	15	539.0	510	271	247	248	479	98	10	28	1998	.255	53	43	4	19	44
South Carolina	4.20	32	25	57	2	7	7	17	507.1	517	278	237	206	456	101	4	34	1932	.268	53	45	2	21	35
Kentucky	4.36	30	25	55	3	4	2	12	493.0	506	287	239	168	407	85	13	48	1898	.267	44	42	9	20	30
Ole Miss	4.38	30	28	58	1	1	1	17	509.2	534	301	248	163	402	107	8	41	1986	.269	41	37	4	19	34
Mississippi State	4.51	24	30	54	5	0	0	9	482.2	495	279	242	198	395	77	7	39	1837	.269	52	63	1	14	31

## Fielding

Team	C	PO	A	E	FLD%	DPs	SBA	CSB	SBA%	PB	CI
Florida	2646	1866	738	42	.984	50	51	25	.671	12	0
Vanderbilt	2753	1967	728	58	.979	58	27	25	.519	11	0
Mississippi State	2223	1448	725	50	.978	63	29	23	.558	6	1
<b>LSU</b>	<b>2631</b>	<b>1864</b>	<b>704</b>	<b>63</b>	<b>.976</b>	<b>56</b>	<b>46</b>	<b>27</b>	<b>.630</b>	<b>2</b>	<b>1</b>
Alabama	2310	1617	637	56	.976	57	62	28	.689	20	1
Arkansas	2503	1712	728	63	.975	64	76	36	.679	9	1
Missouri	2249	1533	657	59	.974	42	71	19	.789	11	1
Auburn	2314	1643	610	61	.974	46	51	17	.750	4	0
South Carolina	2174	1522	591	61	.972	56	48	22	.686	8	1
Ole Miss	2160	1529	569	62	.971	36	41	24	.631	3	1
Georgia	2011	1440	510	61	.970	42	37	14	.725	22	0
Tennessee	1843	1306	481	56	.970	35	37	26	.587	13	1
Kentucky	2177	1479	630	68	.969	53	57	15	.792	3	1
Texas A&M	2486	1747	661	78	.969	53	58	30	.659	7	1

## Batting Leaders

### BATTING AVG.

Andrew Benintendi, AR	.376
Ka'ai Tom, UK	.375
Mitchell Nau, AM	.370
Nick Banks, AM	.364
Josh Tobias, UF	.355
Kade Scivicque, LSU	.355

### SLUGGING PCT.

Andrew Benintendi, AR	.717
Kyle Martin, SC	.635
Christin Stewart, UT	.633
JJ Schwarz, UF	.629
Dansby Swanson, VU	.623

### ON BASE PCT.

Andrew Benintendi, AR	.488
Mitchell Nau, AM	.460
Kyle Martin, SC	.455
Wes Rea, MS	.454
Nick Banks, AM	.450
Mikey White, UA	.444

### RUNS SCORED

Dansby Swanson, VU	76
Rhett Wiseman, VU	70
Richie Martin, UF	63
Andrew Benintendi, AR	62
JJ Schwarz, UF	60
Josh Tobias, UF	60
Blake Allemand, AM	60
Alex Bregman, LSU	59

### HITS

Dansby Swanson, VU	94
Rhett Wiseman, VU	92
Bryan Reynolds, VU	91
Chris China, LSU	88
Mitchell Nau, AM	88
Zander Wiel, VU	87

### RBI

JJ Schwarz, UF	73
Zander Wiel, VU	68
Harrison Bader, UF	66
Dansby Swanson, VU	64
Chris China, LSU	58

### DOUBLES

Dansby Swanson, VU	24
Anfernee Grier, AU	22
Alex Bregman, LSU	22
Kade Scivicque, LSU	21
Tyler Spoon, AR	20
Will Toffey, VU	20

### TRIPLES

Elliott Caldwell, SC	8
Bobby Wernes, AR	6
Mikey White, UA	6
Jeren Kendall, VU	6
Dansby Swanson, VU	6

### HOME RUNS

Andrew Benintendi, AR	20
JJ Schwarz, UF	18
Harrison Bader, UF	17
Sikes Orvis, UM	16
Zander Wiel, VU	15
Dansby Swanson, VU	15
Christin Stewart, UT	15
Rhett Wiseman, VU	15

### TOTAL BASES

Dansby Swanson, VU	175
Rhett Wiseman, VU	164
Andrew Benintendi, AR	162
JJ Schwarz, UF	161
Zander Wiel, VU	157

### WALKS

Andrew Benintendi, AR	50
Dansby Swanson, VU	43
Sikes Orvis, UM	41
Rhett Wiseman, VU	40
Damon Haecker, AU	40
Wes Rea, MS	40

### STOLEN BASES

Alex Bregman, LSU	38
Stephen Wrenn, UG	28
Andrew Stevenson, LSU	26
Andrew Benintendi, AR	24
Mark Laird, LSU	24
Jake Fraley, LSU	23

## Pitching Leaders

### ERA

Carson Fulmer, VU	1.83
Alex Lange, LSU	1.97
Cole Lipscomb, AU	2.53
Dalton Rentz, AU	2.60
Jared Walsh, UG	2.60

### OPPOSING BATTING AVG.

Carson Fulmer, VU	.180
Jared Walsh, UG	.185
Bret Marks, UT	.202
A.J. Puk, UF	.210
Alex Lange, LSU	.212

### INNINGS PITCHED

Carson Fulmer, VU	127.2
Alex Lange, LSU	114.0
Logan Shore, UF	112.1
Jared Poche', LSU	109.1
Jack Wynkoop, SC	104.2

### BATTERS STRUCK OUT

Carson Fulmer, VU	167
Alex Lange, LSU	131
Philip Pfeifer, VU	118
Grayson Long, AM	106
A.J. Puk, UF	104

### WINS

Carson Fulmer, VU	14
Alex Lange, LSU	12
Logan Shore, UF	11
Matt Kent, AM	9
Grayson Long, AM	9
Jared Poche', LSU	9
A.J. Puk, UF	9

### SAVES

Breckin Williams, MO	13
Jesse Stallings, LSU	12
Wyatt Short, UM	10
Zach Jackson, AR	9
Taylor Widener, SC	9
Andrew Lee, UT	9

### APPEARANCES

Andrew Vinson, AM	35
Ty Schlottmann, AM	32
Taylor Lewis, UF	31
Jesse Stallings, LSU	31
Austin Tribby, MO	31
Zac Person, LSU	31

### GAMES STARTED

Carson Fulmer, VU	19
Logan Shore, UF	19
Jared Poche', LSU	18
Keaton McKinney, AR	18
Alex Lange, LSU	17
Grayson Long, AM	17
Rocky McCord, AU	17

## 2015 All-SEC Team

(as selected by the league coaches)

### FIRST TEAM

1B - Kyle Martin, South Carolina
2B - JaVon Shelby, Kentucky
3B - <b>Conner Hale, LSU</b>
SS - <b>Alex Bregman, LSU</b>
C - <b>Kade Scivicque, LSU</b>
OF - Andrew Benintendi, Arkansas
OF - <b>Andrew Stevenson, LSU</b>
OF - Christin Stewart, Tennessee
DH/UTL - Mitchell Nau, Texas A&M
SP - Carson Fulmer, Vanderbilt
SP - <b>Alex Lange, LSU</b>
RP - Zach Jackson, Arkansas

### SECOND TEAM

1B - <b>Chris China, LSU</b>
2B - Max Schrock, South Carolina
3B - Josh Tobias, Florida
SS - Dansby Swanson, Vanderbilt
C - Mike Rivera, Florida
OF - Kyle Barrett, Kentucky
OF - Logan Taylor, Texas A&M
OF - Nick Banks, Texas A&M
DH/UTL - JJ Schwarz, Florida
SP - Grayson Long, Texas A&M
SP - Cole Lipscomb, Auburn
RP - Breckin Williams, Missouri
RP - Wyatt Short, Ole Miss

Player of the Year - Andrew Benintendi, Arkansas

Pitcher of the Year - Carson Fulmer, Vanderbilt

**Freshman of the Year - Alex Lange, LSU**

Scholar-Athlete of the Year - Seth Heck, Mississippi State

**Coach of the Year - Paul Mainieri, LSU**

## 2015 Freshman All-SEC Team

(as selected by the league coaches)

1B - Evan White, Kentucky
2B - Dalton Guthrie, Florida
3B - Will Toffey, Vanderbilt
SS - Ryan Gridley, Mississippi State
C - Mike Rivera, Florida
OF - Keegan McGovern, Georgia
OF - Trey Harris, Missouri
OF - Jeren Kendall, Vanderbilt
DH/UTL - JJ Schwarz, Florida
SP - <b>Alex Lange, LSU</b>
SP - Tanner Houck, Missouri
SP - Keaton McKinney, Arkansas
RP - Kyle Wright, Vanderbilt

## 2015 SEC All-Tournament Team

(as selected by the media)

SP - A.J. Puk, Florida
SP - Matt Kent, Texas A&M
RP - Taylor Lewis, Florida
C/DH - JJ Schwarz, Florida
1B - Zander Wiel, Vanderbilt/Peter Alonso, Florida
2B - <b>Jared Foster, LSU</b>
3B - Will Toffey, Vanderbilt
SS - Dansby Swanson, Vanderbilt
OF - Jeren Kendall, Vanderbilt
OF - Bryan Reynolds, Vanderbilt
OF - Trey Harris, Missouri
OF - Buddy Reed, Florida

Most Valuable Player - JJ Schwarz, Florida

## SEC Tournament Championship Game

Final Score: Florida 7, Vanderbilt 3



# The Early Years



LSU's 1900 Baseball Team

Louisiana State University has a colorful 123-year (120 seasons) baseball history which began with the first team in 1893 and has continued uninterrupted since 1905.

Although baseball was played at LSU prior to 1893, no contests had been scheduled with any clubs outside of Baton Rouge. The team of 1892 won all of its games against local competition.

On May 13, 1893, in connection with a military field day, LSU was engaged in its first intercollegiate athletic contest and defeated the nine from Tulane University.

That was the only game of 1893 and captain E.B. Young, in selecting materials for uniforms to be used for the May 13 contest, chose the colors of Old Gold and Purple. The baseball squad of 1893 had the honor of first wearing the colors that later were adopted as the official University colors.

In 1904, a game was scheduled to start the year against a local professional club. That game, however, was cancelled when the Tiger captain and manager resigned upon the refusal of the university president to grant permission for the cadets to attend the contest. The team disbanded and no further contests were played that year.

In 1915 C.C. "Doc" Stroud took over as Tiger coach and eventually became the first man to lead LSU for more than two seasons. In 1919 Stroud led LSU to a 12-4 campaign, a mark that had been bettered only one time before and would not be surpassed again until 1936. In that 1919 season, the Tigers had a fine young pitcher named Tom Staples who threw a perfect game in a 9-0 win over Louisiana College. He also pitched and won both games of a doubleheader that same year.

In 1927 Harry Rabenhorst was named head coach and served in that capacity until 1956, with the exception of a three-year period from 1943-45. During that three-year span, A.L. Swanson was the Tigers' field manager. In Swanson's first year, the Tigers lost their first three games of the season, but

bounced back to win 12 of the next 16 and LSU's second SEC championship.

The first SEC title came back to LSU in 1939 under Rabenhorst. The '39 team was one of LSU's best as it posted a 22-5 record for an .815 winning percentage. The team was led by first baseman Paul Brotherton, outfielder Ken Kavanaugh, Sr. and pitcher Jesse Danna, and had a winning streak of 13 games before losing to Minnesota in a swing through the Western (Big 10) Conference.

Besides the 1939 and 1943 championships, LSU also won conference titles in 1946 - under Rabenhorst - and in 1961 under Ray Didier, but not again until 1975 under Jim Smith. During Smith's tenure, however, the Tigers won or tied for the SEC Western Division title on three occasions.

The 1975 team became the first LSU squad to participate in the NCAA Tournament, as the Tigers played in the South Regional at Starkville, Miss. LSU won its first regional game over Murray State, but was eliminated from the tournament after consecutive losses to Florida State and Miami (Fla.).

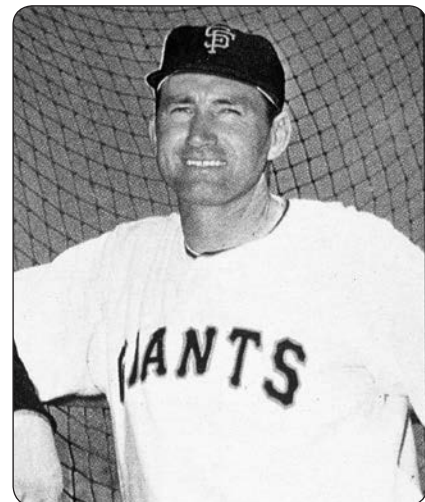

Former LSU infielder Alvin Dark managed five Major League teams.



**1939 SEC Champions**



**Joe Bill Adcock** enjoyed a 17-year big league career.

LSU coaches in the early years supplemented their collegiate schedules with competition against professional opponents. This gave the Tigers excellent chances to gain experience, but rare chances for victory. Among the Tigers' most noteworthy losses was a 17-7 defeat at the hands of the Chicago White Sox in 1925. Other pro opponents included the Detroit, Cleveland, New York and St. Louis major league teams, Indianapolis of the American Association, Nashville and New Orleans of the Southern Association, plus several teams from Louisiana's celebrated Class "C" Evangeline League.

Through the early years, numerous Tigers made it into the professional ranks. Roland Howell in 1912 was the first Tiger known to have signed a pro contract. Many players from LSU subsequently made their marks in the Major Leagues, including Walker Cress, Cincinnati Reds; Dave Madison, Detroit Tigers; Buddy Blair, Philadelphia Athletics; Mark Freeman, New York Yankees; Connie Ryan, Boston Braves; Alvin Dark, New York Giants; Joe Bill Adcock, Milwaukee Braves; Art Swanson, Pittsburgh Pirates; Mike Miley, California Angels; and Randy Wiles, Chicago White Sox.

Those and other outstanding players performed on a number of diamonds on the LSU campus. In 1929, the Tigers' home games were played on a field located on the Campanile Parade Grounds. In 1936, the playing field was located



**1961 SEC Champions**

north of the football stadium and was equipped with wooden bleachers. In 1938, LSU baseball moved into what was later named Alex Box Stadium, the home of the Fighting Tigers for 70 years (1938-2008).

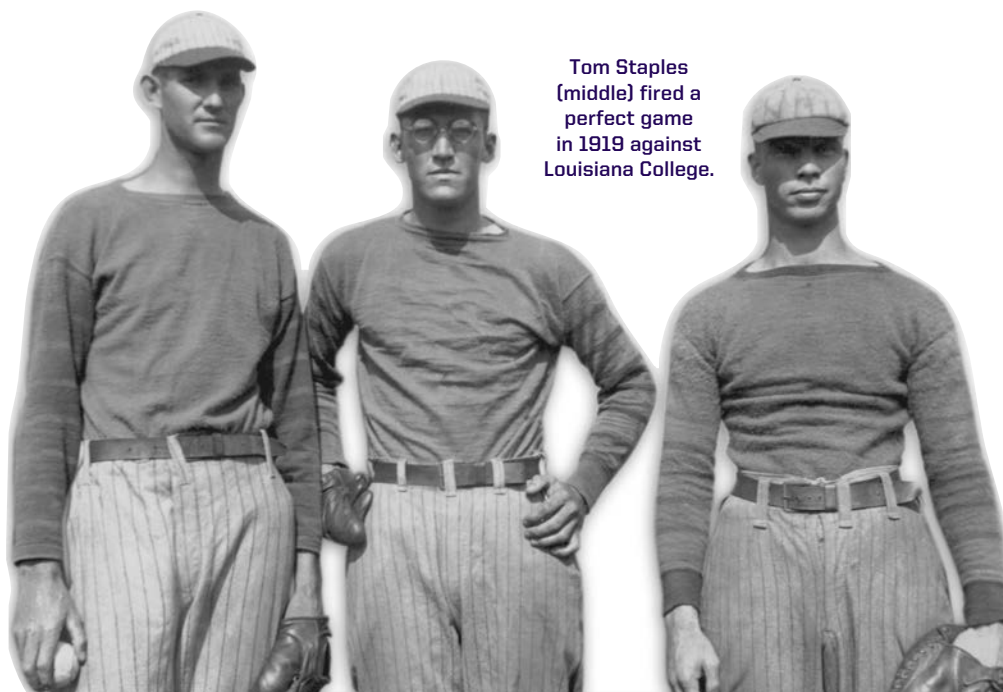

**Tom Staples (middle)** fired a perfect game in 1919 against Louisiana College.



# The Skip Bertman Years

## 1984-2001



**T**o Skip Bertman, striving for excellence isn't just a catchy motto or slogan; it's how he has approached every task he has undertaken in his life – from his playing days at the University of Miami, to his highly-successful 11-year stint as head baseball coach at Miami Beach High School, to his eight years as associate head coach at UM, to his remarkable 18-year tenure (1984-2001) as LSU's baseball coach.

Bertman, who also served a seven-year term (2001-08) as LSU's athletics director, led the Tigers to five College World Series titles and a sterling 870-330-3 mark (.724) in 18 seasons, giving him the highest all-time winning percentage among SEC coaches. Bertman also had the fourth-highest winning percentage among active NCAA coaches at the time of his retirement. Bertman, USC legend Rod Dedeaux and Augie Garrido of Texas are the only coaches in NCAA history to win five national championships.

In addition to the five national championships (1991, 1993, 1996, 1997, 2000) Bertman's LSU teams also claimed seven SEC championships, nine 50-win seasons, 11 CWS berths and six SEC Tournament championships.

Bertman's jersey #15 has been retired by LSU – the first baseball number to receive that designation from the university – and the street in front of the original Alex Box Stadium was re-named Skip Bertman Drive. Bertman was inducted into the American Baseball Coaches Association Hall of Fame



Skip Bertman guided the U.S. to the bronze medal at the 1996 Olympics in Atlanta.

in January 2003, the College Baseball Hall of Fame in July 2006 and the LSU Athletic Hall of Fame in September 2011.

As much as LSU's dominance can be attributed to Bertman, the players have also had a huge part in that success. During Bertman's tenure at LSU, more than 100 players were drafted into professional baseball, with 41 Tigers reaching the major leagues. Bertman produced 11 first-team All-America performers, and more importantly, nearly 100 percent of those who played for at least four years in the Tiger program earned their LSU degrees.

Bertman came to LSU after a highly successful eight-year stint at Miami, where he was associate head coach and pitching coach under Hall of Fame coach Ron Fraser. The Bertman-Fraser partnership produced 427 wins and five berths in the CWS, including the Hurricanes' first national championship in 1982. Bertman's recruiting also laid much of the groundwork for Miami's second national championship in 1985, which was Bertman's second year at LSU.

Bertman was also an accomplished international coach, serving as pitching coach on the 1988 United States gold-medal squad, then leading the USA as head coach to the bronze medal at the 1996 Olympic Games in Atlanta.

Bertman has authored two books (Coaching Youth League Baseball and Skip: The Man and the System), produced a motivational video (Motivation and Teamwork: Winning the Big One), and has been a featured speaker and clinician at banquets, civic organizations and youth groups around the country.

Bertman's Era of Excellence as LSU's baseball coach ended in June 2001, but his service to the university continued on a more comprehensive level. On January 19, 2001, the LSU Board of Supervisors paved the way for another Bertman era, as the panel

unanimously approved LSU Chancellor Mark Emmert's selection of Bertman to be the school's seventh permanent athletics director since LSU became a charter member of the Southeastern Conference in 1933. Bertman assumed his duties as athletics director on August 6, 2001.

As athletics director, Bertman supervised a highly successful 20-sport program. With a diverse and talented coaching staff as well as some of the best facilities in the nation, Bertman enhanced LSU's status as one of the best athletics programs in the country.



### In the Hall

Skip Bertman was inducted July 4, 2006 into the College Baseball Hall of Fame in Lubbock, Texas. Bertman was one of 10 members of the Hall's first class.



Skip Bertman served as LSU's director of athletics from 2001-08.



Skip Bertman and his wife, Sandy, acknowledge the Alex Box Stadium crowd after Bertman's final regular-season home game in May 2001.



Skip Bertman was inducted on July 4, 2006 into the College Baseball Hall of Fame in Lubbock, Texas.



Two of the three men to win five College World Series titles posed together during the 1998 CWS: LSU's Skip Bertman and former Southern California coach Rod Dedeaux.

### LSU Superlatives Under Skip Bertman

**Five NCAA College World Series Championships**  
1991, 1993, 1996, 1997, 2000

**11 CWS Appearances**  
1986, 1987, 1989, 1990, 1991, 1993, 1994, 1996, 1997, 1998, 2000

**16 NCAA Tournament Berths**  
1985, 1986, 1987, 1989, 1990, 1991, 1992, 1993, 1994, 1995, 1996, 1997, 1998, 1999, 2000, 2001

**Seven Southeastern Conference Championships**  
1986, 1990, 1991, 1992, 1993, 1996, 1997

**Six SEC Tournament Titles**  
1986, 1990, 1992, 1993, 1994, 2000

**Nine SEC Western Division Championships**  
1985, 1992, 1993, 1994, 1996, 1997, 1998, 2000, 2001

**Nine 50-Win Seasons**  
1986, 1989, 1990, 1991, 1992, 1993, 1996, 1997, 2000





Skip Bertman throws out the ceremonial first pitch at the first game in the New Alex Box Stadium on February 20, 2009.

## Bertman's Big Leaguers

Skip Bertman coached 41 future Major Leaguers during his LSU tenure, including five MLB All-Stars – outfielder Albert Belle (Indians, White Sox), pitcher Paul Byrd (Phillies), pitcher Brian Wilson (Giants), outfielder Brad Hawpe (Rockies) and infielder Aaron Hill (Blue Jays). Bertman also coached the No. 1 pick in the 1989 MLB Draft, pitcher Ben McDonald, who was selected by the Orioles.

Nine Bertman-coached LSU players have competed on MLB World Series championship teams – pitcher Mark Guthrie (Twins), pitcher Eddie Yarnall (Yankees), pitcher Randy Keisler (Yankees), pitcher Russ Springer (Diamondbacks), pitcher Curtis Leskanic (Red Sox), pitcher Brian Wilson (Giants), infielder Mike Fontenot (Giants), pitcher Brian Tallet (Cardinals) and infielder Ryan Theriot (Cardinals, Giants).

## Bertman Year-by-Year

SEASON	OVERALL RECORD	SEC RECORD	NATIONAL FINISH
1984	32-23	12-12 (3rd, West)	NR
1985	41-18	17-7 (1st, West)	20th
1986	55-14	22-5 (1st)	5th
1987	49-19	12-10 (5th)	4th
1988	39-21	16-11 (5th)	NR
1990	54-19	20-7 (1st)	3rd
1991	55-18	19-7 (1st)	1st
1992	50-16	18-6 (1st)	6th
1993	53-17-1	18-8-1 (1st)	1st
1994	46-20	21-6 (2nd)	7th
1995	47-18	17-12 (5th)	14th
1996	52-15	20-10 (1st)	1st
1997	57-13	22-7 (1st)	1st
1998	48-19	21-9 (2nd)	3rd
1999	41-24-1	18-11-1 (3rd)	14th
2000	52-17	19-10 (2nd)	1st
2001	44-22-1	18-12 (2nd)	9th
<b>TOTALS</b>	<b>870-330-3 (.724)</b>	<b>328-159-2 (.673)</b>	



Coach Bertman with actor Kevin Costner at the 2000 CWS.



Skip Bertman celebrates his first national title in 1991 (above) and his fifth national title in 2000 (below).



Skip Bertman stands in front of his display case in the LSU Baseball Hall of Fame.



Skip Bertman recorded a .690 (29-13) winning percentage in College World Series games.



Warren Morris' ninth-inning homer lifted LSU to the 1996 CWS title.

**LSU Appearances in Final National Rankings**

YEAR	COLLEGIATE BASEBALL	BASEBALL AMERICA	USA TODAY
1961	22		
1975	19		
1985	24	20	
1986	5	5	
1987	4	4	
1988	NR	NR	
1989	4	7	
1990	4	4	
1991	1	1	
1992	9	6	8
1993	1	1	1
1994	7	10	7
1995	18	15	14
1996	1	1	1
1997	1	1	1
1998	3	4	3
1999	14	16	16
2000	1	1	1
2001	10	9	9
2002	11	11	11
2003	7	5	6
2004	8	7	6
2005	19	18	18
2006	NR	NR	NR
2007	NR	NR	NR
2008	6	6	6
2009	1	1	1
2010	25	NR	25
2011	NR	NR	NR
2012	9	9	11
2013	7	5	6
2014	21	22	16
2015	5	5	5

**SEC Teams in the College World Series**

TEAM	APP.	WON	LOST	PCT.	1ST	2ND
<b>LSU</b>	<b>17</b>	<b>36</b>	<b>24</b>	<b>.600</b>	<b>6</b>	<b>0</b>
Florida	9	14	19	.424	0	2
Miss. State	9	10	18	.357	0	1
South Carolina	6	23	10	.697	2	2
Georgia	6	10	11	.476	1	1
Alabama	5	11	10	.524	0	2
Ole Miss	5	5	10	.333	0	0
Tennessee	4	8	8	.500	0	1
Arkansas	4	4	8	.333	0	0
Auburn	4	3	8	.273	0	0
Vanderbilt	3	11	6	.647	1	1
<b>TOTALS</b>	<b>72</b>	<b>135</b>	<b>135</b>	<b>.500</b>	<b>10</b>	<b>10</b>

**\*PRIOR TO SEC MEMBERSHIP**

Missouri	6	18	11	.621	1	3
South Carolina	5	9	10	.474	0	2
Arkansas	4	7	8	.467	0	1
Texas A&M	5	2	10	.167	0	0

*\*Note: Arkansas, South Carolina, Texas A&M and Missouri totals not counted in SEC totals prior to SEC membership*

**SEC Teams in the NCAA Tournament**

TEAM	APP.	WON	LOST	PCT.
<b>LSU</b>	<b>28</b>	<b>140</b>	<b>55</b>	<b>.718</b>
South Carolina	18	80	36	.690
Vanderbilt	14	51	31	.623
Georgia	11	48	30	.615
Tennessee	9	31	21	.596
Alabama	24	70	49	.588
Texas A&M	3	10	7	.588
Florida	31	93	66	.585
Miss. State	34	94	76	.553
Ole Miss	20	52	44	.542
Arkansas	18	44	39	.530
Auburn	19	42	41	.506
Kentucky	8	14	16	.467
<b>TOTALS</b>	<b>237</b>	<b>771</b>	<b>512</b>	<b>.601</b>

**\*PRIOR TO SEC MEMBERSHIP**

South Carolina	12	48	27	.640
Arkansas	10	25	21	.543
Texas A&M	28	64	64	.500
Missouri	22	43	46	.483

*\*Note: Arkansas, South Carolina, Texas A&M and Missouri totals not counted in SEC totals prior to SEC membership*

**College World Series Titles**

Southern California	12
<b>LSU</b>	<b>6</b>
Texas	6
Arizona State	5
Miami (Fla.)	4
Cal State Fullerton	4
Arizona	4
Minnesota	3
South Carolina	2
California	2
Michigan	2
Oklahoma	2
Stanford	2
Oregon State	2

**NCAA Tournament Winning Percentage**

<b>LSU</b>	<b>.718 (140-55)</b>
Southern California	.712 (173-70)
Arizona State	.675 (158-76)
South Carolina	.670 (128-63)
Texas	.668 (233-116)
Stanford	.664 (140-71)
Miami (Fla.)	.660 (186-96)





LSU has made 17 CWS appearances since 1986.

**CWS Winning Percentage (min. 20 games)**

Southern California	74-26	.740
Minnesota	17-7	.708
Missouri	18-11	.621
Oregon State	13-8	.619
Arizona State	61-38	.616
South Carolina	32-20	.615
<b>LSU</b>	<b>36-24</b>	<b>.600</b>
Virginia	12-8	.600
Wichita State	16-11	.593
Texas	85-59	.590
Arizona	38-27	.585
Stanford	40-29	.580
Miami (Fla.)	48-40	.545
Cal State Fullerton	34-29	.540

**CWS Appearances**

Texas	35
Miami (Fla.)	24
Arizona State	22
Southern California	21
Florida State	21
Oklahoma State	19
<b>LSU</b>	<b>17</b>
Cal State Fullerton	17
Stanford	16
Arizona	16

**Coaches' CWS Winning Percentage (min. 20 games)**

Rod Dedeaux, Southern California	.789 (60-16)
Bobby Winkles, Arizona State	.762 (16-5)
Dick Siebert, Minnesota	.708 (17-7)
Ray Tanner, South Carolina	.697 (23-10)
<b>Skip Bertman, LSU</b>	<b>.690 (29-13)</b>
Jerry Kindall, Arizona	.682 (15-7)
Augie Garrido, Cal State Fullerton/Texas	.651 (41-22)
Toby Greene, Oklahoma State	.625 (15-9)
Hi Simmons, Missouri	.621 (18-11)
Jim Brock, Arizona State	.600 (36-24)
Brian O'Connor, Virginia	.600 (12-8)
Cliff Gustafson, Texas	.595 (44-30)
Gene Stephenson, Wichita State	.593 (16-11)
Mark Marquess, Stanford	.590 (36-25)
Ron Fraser, Miami (Fla.)	.553 (26-21)
Bibb Falk, Texas	.541 (20-17)
Jim Morris, Miami (Fla.)	.537 (22-19)

**Coaches' CWS Victories**

Rod Dedeaux, Southern California	60
Cliff Gustafson, Texas	44
Augie Garrido, Cal State Fullerton/Texas	41
Jim Brock, Arizona State	36
Mark Marquess, Stanford	36
<b>Skip Bertman, LSU</b>	<b>29</b>
Ron Fraser, Miami (Fla.)	26
Ray Tanner, South Carolina	23
Jim Morris, Miami (Fla.)	22
Bibb Falk, Texas	20
Gary Ward, Oklahoma State	19
Mike Martin, Florida State	18
Hi Simmons, Missouri	18
Frank Sancet, Arizona	17
Dick Siebert, Minnesota	17
Bobby Winkles, Arizona State	16
Gene Stephenson, Wichita State	16

**Consecutive Regional Appearances**

Miami (Fla.)	43 (1973-2015)
Florida State	38 (1978-2015)
Cal State Fullerton	24 (1992-2015)
Rice	21 (1995-2015)
Clemson	21 (1987-2007)
Oklahoma State	19 (1981-1999)
Texas	18 (1979-1996)
<b>LSU</b>	<b>17 (1989-2005)</b>
Oral Roberts	15 (1998-2012)
Northern Colorado	15 (1952-1966)
South Carolina	15 (2000-2014)

**NCAA Super Regional Appearances**

Florida State	14
Cal State Fullerton	12
<b>LSU</b>	<b>11</b>
South Carolina	11
Miami (Fla.)	11
Rice	10
Stanford	10
Clemson	9
Texas	9
Arizona State	7
North Carolina	7
Florida	7



Todd Walker, the 1993 College World Series MVP, enjoyed an 11-year Major League career.

# 1991

FINAL RECORD: 55-18

## PLAYERS

- Dale Adams, C
- Adrian Antonini, C
- Tim Bauer, C
- Harry Berrios, OF
- Tiger Blackwell, OF
- Paul Byrd, RHP
- Matt Chamberlain, RHP
- Keyaan Cook, INF
- Rich Cordani, OF
- Luis Garcia, INF
- Pat Garrity, DH
- Mike Graham, OF
- Rick Greene, RHP
- David Herry, RHP
- Gary Hymel, C
- Tookie Johnson, 2B
- Mark LaRosa, LHP
- Bhrett McCabe, RHP
- Chris Moock, 3B
- Gregg Moock, RHP
- Lyle Mouton, RF
- Jared Mula, OF
- Jeff Naquin, RHP
- Mike Neal, INF
- Chad Ogea, RHP
- Ronnie Rantz, LHP
- Armando Rios, CF
- Henri Saunders, RHP
- Andy Sheets, SS
- Mike Sirotko, LHP
- Johnny Tellechea, 1B

## COACHES

- Skip Bertman - Head Coach
- Smoke Laval - Asst. Coach
- Beetle Bailey - Asst. Coach
- Dan Canevari - Asst. Coach
- Gregg Patterson - Student Asst. Coach

## MANAGERS

- Russ Rome
- Mike Biantolillo

## TRAINERS

- Andy Sonnier
- Scott Newman



LSU completed a magnificent 1991 season with a 55-18 record as the Tigers captured their first baseball national title and the 19th overall national championship for the school.

Head coach Skip Bertman directed the Tigers to the 1991 NCAA title after having led his team to the College World Series in five of the past six seasons. Bertman was recognized as the National Coach of the Year by Collegiate Baseball magazine shortly after LSU's World Series victory.

The Tigers became

the first team since Miami (Fla.) in 1982 to win the national title without a loss in the NCAA Tournament; LSU won eight consecutive games in the tournament, including four in the South Regional and four in the College World Series.

As a team, the Tigers set a College World Series record by averaging 12 runs per game, breaking the previous mark of 11 per contest established by Notre Dame in 1957.

LSU also set a new Series mark with a team fielding percentage of .993. The Tigers committed only one error in 148 chances.

LSU equaled the College World Series mark for most home runs with nine, tying the record set by Arizona State in 1981. Catcher Gary Hymel blasted four homers, rightfielder Lyle Mouton belted three, designated hitter Pat Garrity contributed one and centerfielder Armando Rios launched a two-run shot in the championship game win over Wichita State.

The Tigers outscored their four Series opponents, 48-15, while recording a team batting average of .329, including five doubles, four triples and nine home runs.



The June 9, 1991, headline of the Baton Rouge Sunday Advocate heralds LSU's CWS title.

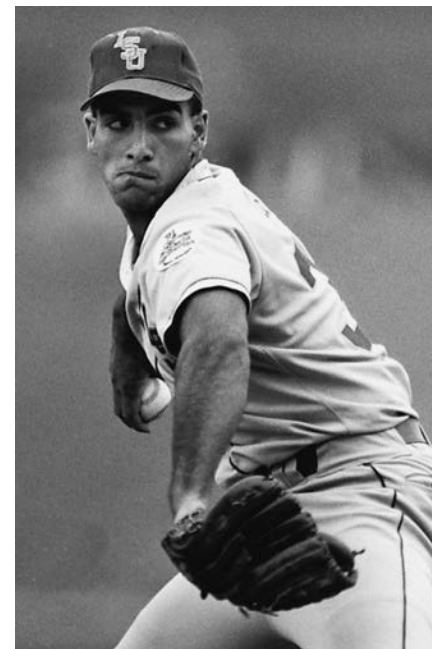

All-American Chad Ogea pitched the Tigers to victory in the CWS final against Wichita State.



Hymel was named the Most Outstanding Player of the Series, as he batted .500 with four homers and 10 RBI. Hymel finished the season with a .310 batting average and a school-record 25 home runs to go along with 79 RBI. Hymel, Mouton, pitcher Chad Ogea and first baseman Johnny Tellechea were named to the College World Series All-Tournament team.

Mouton batted .429 in the Series with three homers and 10 RBI; Ogea earned wins over Florida and Wichita State, compiling a 1.74 ERA in 10 1/3 innings; Tellechea hit .438 with two doubles, one RBI and five runs.

LSU culminated its championship year on July 9, 1991, with a trip to the White House. President George Bush recognized the Tigers in a special Rose Garden ceremony which also honored major league legends Joe DiMaggio and Ted Williams. LSU became only the third collegiate baseball team to receive an invitation to the White House.

## 1991 COLLEGE WORLD SERIES FACTS

### CWS Records Set By LSU

#### Team Series

Most Runs Per Game - 12 (48 runs in four games)  
 Highest Slugging Percentage - .603 (88 total bases/146 at-bats)  
 Highest Fielding Percentage - .993 (one error in 148 chances)

#### Team Single Game

Most Players Used (Both Teams) - 38, LSU vs. Florida (June 5)

#### Team Championship Game

Most Hit Batsmen - 3, LSU vs. Wichita State (June 8)

#### Championship Game Attendance

16,612 - LSU vs. Wichita State (June 8)

#### Individual Series

Highest Slugging Percentage - 1.357 (19 total bases/14 at-bats), Gary Hymel

### CWS Records Tied By LSU

#### Team Series

Most Home Runs - 9 (four games)

#### Team Championship Game

Most Sacrifice Flies - 1, LSU vs. Wichita State (June 8)  
 Most Sacrifice Flies (Both Teams) - 2, LSU (1) vs. Wichita St. (1)  
 Most Hit Batters (Both Teams) - 3, LSU (0) vs. Wichita State (3)

#### Individual Series

Most Home Runs - 4, Gary Hymel (four games)  
 Most Hit by Pitch - 3, Gary Hymel (four games)

#### Individual Championship Game

Most Sacrifice Flies - 1, Rich Cordani, LSU vs. Wichita State

#### Individual Career

Most Home Runs - 4, Gary Hymel (1990-91)  
 4, Lyle Mouton (1990-91)

### 1991 College World Series All-Tournament Team

Catcher ..... Gary Hymel, LSU  
 First Base ..... Johnny Tellechea, LSU  
 Second Base ..... Mike McCafferty, Creighton  
 Third Base ..... Jason Giambi, Long Beach State  
 Shortstop ..... Kevin Polcovich, Florida  
 Outfield ..... Lyle Mouton, LSU  
 Outfield ..... Jim Audley, Wichita State  
 Outfield ..... Steve Hinton, Creighton  
 Designated Hitter ..... Mario Linares, Florida  
 Pitcher ..... Kennie Steenstra, Wichita State  
 Pitcher ..... Chad Ogea, LSU

### Most Outstanding Player

Gary Hymel, LSU

(Right) Pitcher Paul Byrd holds the championship trophy during the celebration at Alex Box Stadium.



(Below) President George Bush saluted the Tigers in a Rose Garden ceremony which also honored baseball legends Joe DiMaggio and Ted Williams. The Tigers gave the President an LSU jersey embroidered with the No. 2, Bush's jersey number as a college baseball player at Yale.



Assistant Coach Smoke Laval meets with President Bush.



LSU outscored its four CWS opponents, 48-15.

### LSU 8, Florida 1 - May 31, 1991

#### ROSENBLATT STADIUM - OMAHA, NEB.

FLORIDA					LSU				
AB	R	H	RBI		AB	R	H	RBI	
Majeski, lf	5	0	2	0	Johnson, 2b	3	2	1	0
Polcovich, ss	2	0	1	0	Rios, cf	5	1	1	0
Killen, lb	4	0	0	0	Mouton, rf	4	3	3	5
Perry, 3b	4	1	0	0	Cordani, lf	4	0	1	1
Purvis, rf	4	0	1	0	Hymel, c	2	0	1	1
Linares, c	3	0	0	0	Garrity, dh	3	1	1	1
Duva, cf	3	0	0	0	Tellechea, lb	3	0	2	0
Bell, ph	1	0	1	0	C. Moock, 3b	4	0	1	0
Camposano, dh	4	0	0	0	Sheets, ss	3	1	0	0
Rich, 2b	4	0	1	0	Johnson, 2b	2	0	1	0
<b>TOTALS</b>	<b>34</b>	<b>1</b>	<b>8</b>	<b>0</b>	<b>TOTALS</b>	<b>31</b>	<b>8</b>	<b>11</b>	<b>8</b>
Florida	0	0	0	1	0	0	0	0	0
LSU	1	0	0	2	1	0	4	0	x - 8 11 0

E-Rich. DP-Florida 4, LSU 1. LOB-Florida 9, LSU 6. 2B-Perry (2) 17. 3B-Majeski (3). HR-Mouton 2 (12). Garrity (2). SB-Majeski (24). SF-Hymel.

FLORIDA						
IP	H	R	ER	BB	SO	
Burke (L, 8-5)	4.0	6	3	3	1	3
Scott	2.0*	3	4	4	2	1
Pricher	1.0	2	1	1	1	0
Bonnano	1.0	0	0	0	0	0
LSU						
IP	H	R	ER	BB	SO	
Byrd	4.2	4	1	1	3	2
Ogea (W, 13-5)	2.1	1	0	0	0	4
LaRosa	1.0	2	0	0	0	2
Greene	1.0	1	0	0	0	1

\* Scott faced three batters in seventh.

HBP-Johnson by Scott, Hymel by Pricher. WP-Burke. PB-Linares. U-Yeast, Patch, Lopina, Hagler. T-2:59. A-12,403.

### LSU 15, Fresno State 3 - June 2, 1991

#### ROSENBLATT STADIUM - OMAHA, NEB.

LSU					FRESNO STATE				
AB	R	H	RBI		AB	R	H	RBI	
Johnson, 2b	3	0	0	1	Noel, cf	5	0	1	0
Neal, 2b	1	0	0	1	Romero, 2b	4	0	0	0
Rios, cf	5	0	0	0	Wood, ss	4	0	3	0
Mula, ph-cf	0	0	0	0	Td Johnson, c	4	0	1	0
Mouton, rf	3	1	1	1	Togher, lb	4	0	0	0
Berrios, ph-rf	2	0	0	0	Judice, rf	2	1	0	0
Cordani, lf	5	1	2	0	Champlin, dh	2	0	0	0
Hymel, c	4	2	2	3	Bonifazio, ph	1	0	0	0
Antonini, ph-c	2	0	0	0	E. Greene, ph	0	1	0	0
Garrity, dh	3	3	1	0	Falco, 3b	4	1	2	2
Cook, ph	1	1	1	0	Spearman, lf	3	0	0	0
Tellechea, lb	5	3	3	1	Brown, ph	1	0	0	1
C. Moock, 3b	3	1	3	3					
Garcia, 3b	0	1	0	0					
Sheets, ss	4	2	2	4					
<b>TOTALS</b>	<b>41</b>	<b>15</b>	<b>15</b>	<b>14</b>	<b>TOTALS</b>	<b>34</b>	<b>3</b>	<b>7</b>	<b>3</b>
LSU	0	3	0	4	1	3	0	0	4 - 15 15 1
Fresno State	0	2	0	0	0	0	0	0	1 - 3 7 5

E-Tk Johnson, Spearman, Td Johnson, Judice, Togher, Patterson. DP-LSU 1, FSU 1. LOB-LSU 8, FSU 7. 2B-Tellechea 2 (23). C. Moock (7). Wood (17). 3B-C. Moock (3). Cook (1). Sheets (4). HR-Hymel 2 (23). Falco (11). CS-Mouton. SH-Sheets. SF-Tk Johnson.

LSU						
IP	H	R	ER	BB	SO	
Sirotko (W, 11-0)	6.0	5	2	2	2	2
LaRosa	2.0	1	0	0	0	0
R. Greene	1.0	1	1	1	1	1
FRESNO STATE						
IP	H	R	ER	BB	SO	
Saitz (L, 8-6)	3.1	6	7	5	2	2
Salazar	2.1	5	4	4	2	1
Greenlee	0.1*	1	0	0	1	0
Minor	2.0*	3	4	3	1	0
Patterson	1.0	0	0	0	1	2

\* Greenlee pitcher to two batters in seventh.

Minor pitched to four batters in ninth. WP-Saitz, R. Greene. U-Rosenberry, Yeast, Pedersen, Lopina. T-2:55. A-16,329.

### LSU 19, Florida 8 - June 5, 1991

#### ROSENBLATT STADIUM - OMAHA, NEB.

LSU					FLORIDA				
AB	R	H	RBI		AB	H	R	RBI	
Johnson, 2b	5	4	3	2	Majeski, lf	5	0	1	0
Rios, cf	3	3	0	1	Polcovich, ss	4	2	3	0
Mula, ph-cf	1	0	0	0	MacDonald, ss	0	0	0	0
Mouton, rf	3	2	2	4	Killen, lb	4	2	2	1
Berrios, ph-rf	1	1	0	0	Knight, lb	0	0	0	0
Cordani, lf	3	1	0	1	Perry, 3b	4	1	3	1
Hymel, c	5	3	3	6	Russo, 3b	1	0	0	0
Garrity, dh	4	1	0	0	Purvis, rf	5	1	1	0
Cook, ph	1	0	0	0	Linares, c	4	2	3	6
Tellechea, lb	5	2	2	0	Valdes, 2b	1	0	0	0
C. Moock, 3b	5	2	2	2	Duva, cf	4	0	0	0
Garcia, ph-3b	1	0	1	0	Camposano, dh	4	0	0	0
Sheets, ss	5	0	0	0	Rich, 2b	3	0	0	0
Neal, ph-ss	1	0	1	0	Bell, c	1	0	0	0
<b>TOTALS</b>	<b>43</b>	<b>19</b>	<b>14</b>	<b>16</b>	<b>TOTALS</b>	<b>40</b>	<b>8</b>	<b>13</b>	<b>8</b>
LSU	3	0	0	5	5	3	0	0	3 - 19 14 0
Florida	2	0	0	0	2	0	3	1	0 - 8 13 3

E-Polcovich, Purvis, Valdes. LOB-LSU 10, Florida 8. 2B-C. Moock (8). Killen (15). HR-Hymel 2 (25). Linares 2 (14). Mouton (13). SB-Rios (4). Polcovich (20). Perry (9). SF-Cordani.

LSU						
IP	H	R	ER	BB	SO	
Byrd (W, 8-3)	5.0	9	4	4	2	5
Ogea	1.0	0	0	0	0	0
LaRosa	1.0	3	3	3	0	1
Herry	1.0	1	1	1	1	2
Greene	1.0	0	0	0	0	2
FLORIDA						
IP	H	R	ER	BB	SO	
Corbitt (L, 2-1)	3.1	6	8	8	4	1
Bonanno	0.2*	1	2	2	1	0
Pricher	4.0	4	6	3	3	3
Brennan	0.0*	1	3	2	1	0
McClellan	1.0	2	0	0	1	2

\* Bonanno pitched to two batters in fifth. Brennan pitched to three batters in ninth.

HBP-Mouton and Hymel by Bonnano. WP-Herry, McClellan. PB-Hymel. U-Patch, Lopina, Rosenberry, Yeast. T-3:35. A-13,613.

### LSU 6, Wichita State 3 - June 8, 1991

#### ROSENBLATT STADIUM - OMAHA, NEB.

LSU					WICHITA STATE				
AB	R	H	RBI		AB	R	H	RBI	
Johnson, 2b	4	1	1	0	Hall, 2b	3	1	2	0
Rios, cf	3	3	2	2	Wimmer, ss	4	0	1	0
Mouton, rf	4	2	0	0	Audley, cf	3	1	0	1
Cordani, lf	4	0	1	3	Mirabelli, c	3	0	0	0
Hymel, c	3	0	1	0	T. Dreifort, rf	3	0	1	1
Garrity, dh	4	0	2	1	Jones, 3b	3	0	0	0
Tellechea, lb	3	0	0	0	McClighn, dh	1	0	0	0
C. Moock, 3b	3	0	0	0	D. Dreifort, dh	3	0	0	0
Sheets, ss	3	0	1	0	White, lb	4	0	0	0
<b>TOTALS</b>	<b>31</b>	<b>6</b>	<b>8</b>	<b>6</b>	<b>TOTALS</b>	<b>30</b>	<b>3</b>	<b>5</b>	<b>3</b>
LSU	2	2	0	2	0	0	0	0	0 - 6 8 0
Wichita State	1	0	0	1	0	0	0	1	0 - 3 5 1

E-Green. DP-LSU 1, WSU 3. LOB-LSU 7, WSU 5. 2B-Rios (11). 3B-Cordani (3). HR-Rios (4). Tilma (6). SB-Hall 3 (59). Wimmer (54). SF-Cordani, T. Dreifort.

LSU						
IP	H	R	ER	BB	SO	
Ogea (W, 14-5)	7.0*	4	3	2	4	3
Greene (S, 14)	2.0	1	0	0	0	2
WICHITA STATE						
IP	H	R	ER	BB	SO	
Green (L, 11-2)	3.0*	5	4	4	3	3
D. Dreifort	4.1	3	2	2	2	1
Bluma	1.2	0	0	0	0	2

\* Ogea pitched to two batters in eighth. Green pitched to one batter in fourth.

HBP-Hymel by Green. Rios and C. Moock by D. Dreifort. PB-Hymel. U-Hagler, Patch, Rosenberry, Pedersen, Lopina, Yeast. T-2:54. A-16,612.



# 1993

FINAL RECORD: 53-17-1

## PLAYERS

Kevin Ainsworth, OF  
 Adrian Antonini, C  
 Wade Bagley, C  
 Scott Berardi, C  
 Harry Berrios, OF  
 Dustin Brandon, INF  
 Matt Chamberlain, RHP  
 Chad Cooley, OF  
 Brian Daugherty, INF  
 Jim Greely, OF  
 Ryan Huffman, OF  
 Will Hunt, LHP  
 Kenny Jackson, 1B  
 Russ Johnson, SS  
 Tim Lanier, C  
 Brett Laxton, RHP  
 Antonio Leonardi-Cattolica, RHP  
 Matt Malejko, RHP  
 Bhrett McCabe, RHP  
 Gregg Moock, RHP  
 Warren Morris, INF  
 Jeff Naquin, RHP  
 Mike Neal, OF  
 Ronnie Rantz, LHP  
 Armando Rios, OF  
 Trey Rutledge, RHP  
 Henri Saunders, RHP  
 Scott Schultz, RHP  
 Tom Schwier, INF  
 Mike Sirotka, LHP  
 Mark Stocco, OF  
 Sean Teague, RHP  
 Todd Walker, 2B  
 Kevin Ward, C  
 Jason Williams, 3B  
 Brad Wilson, INF  
 Brian Winders, RHP

## COACHES

Skip Bertman - Head Coach  
 Smoke Laval - Asst. Coach  
 Mike Bianco - Asst. Coach  
 Beetle Bailey - Admin. Assistant  
 Rick Smith - Volunteer Asst. Coach

## MANAGERS

Dirck Decoteau  
 Jason Decoteau

## TRAINERS

Jim Mensch  
 Stacy LeCompte



A century of baseball excellence was culminated in June, 1993, as LSU captured its second NCAA title in three years with an 8-0 victory over Wichita State in the College World Series final. In the 100th anniversary season of the Fighting Tiger program, head coach Skip Bertman and his players reinforced LSU's status as the nation's premier baseball power.

The Tigers began the 1993 campaign as the nation's No. 1 team in all three of the college baseball polls. The Tigers' pre-conference scheduled featured a 12-game winning streak which extended through the month of March as LSU prepared to defend its SEC title. The Tigers' drive to win their

fourth straight league crown was spearheaded by Todd Walker, who established an SEC single-season record with a 33-game hitting streak. The regular-season also featured a "Turn Back the Clock" game against Tulane in Alex Box Stadium, as players from both teams wore old-fashioned uniforms and used wooden bats. The Tigers defeated the Green Wave 6-3 in a game which commemorated LSU's 100-year baseball history.

LSU went on to become the first team in league annals to win four straight SEC championships and, after a 9-4 win over South Alabama in the NCAA South Regional final at Alex Box Stadium, the Tigers advanced to the College World Series for the

sixth time in eight seasons.

The Tigers returned to Omaha's Rosenblatt Stadium for another National Championship crusade. The fifth-seeded Tigers disposed of fourth-seeded Long Beach State to open the Series as left fielder Jim Greely launched two home runs and collected a personal-best five RBI. Left-hander Mike Sirotka handcuffed the 49ers with a three-hit, nine strikeout performance.

LSU posted a furious rally against top-seeded Texas A&M in the next round, overcoming a 7-2 deficit and grabbing a 9-8 lead on an eighth inning single by Armando Rios. Then, with the bases loaded, Todd Walker provided one of the series'



The June 13, 1993, headline of the Baton Rouge Advocate heralds LSU's second CWS title.



Team captain Mike Neal proclaims LSU No. 1 after the Tigers' 8-0 victory over Wichita St.



**(Left) The 1993 National Champions were honored with a celebration in Tiger Stadium the morning after the CWS triumph.**

**(Below) Todd Walker (left), Brett Laxton (center) and Skip Bertman met with CBS reporter Lesley Visser after the CWS title game.**



**Mike Sirotka recorded two complete-game victories in the 1993 CWS.**

most scintillating moments, unloading his third grand slam of the season to cap the 13-8 triumph.

The momentum generated by the win over the Aggies was vanquished three days later as Long Beach State rallied for an improbable 10-8 victory, striking for four runs in their final at-bat.

Now LSU faced a third meeting with Long Beach, with the winner advancing to the World Series championship game. The Tigers, on the strength of a two-run double by Rios, tied the game 5-5 in the bottom of the ninth before Walker delivered the game-winning single for a thrilling 6-5 victory. LSU was one victory away from fulfilling a season-long dream.

LSU faced Wichita State in the national championship game for the second time in three years, and unlike the first meeting in 1991, this game offered little suspense. Todd Walker's two-run homer in the first inning began LSU's surge to another World Series title. LSU added three runs in the

second inning as Armando Rios sandwiched a sacrifice fly between RBI singles by Walker and by Jason Williams.

While the Tigers bolted to the big lead, freshman right-hander Brett Laxton was in the process of making College World Series history. Relying primarily on an exploding fastball with an occasional paralyzing slider, Laxton set a CWS championship game record with 16 staggering strikeouts. Laxton limited Wichita State to a mere three hits while retiring 16 of the final 20 Shocker batters, including Wichita State's last hope, outfielder Carl Hall, who flied weakly to Harry Berrios in right field to conclude the Tigers' 8-0 triumph. For the second time in three years, an unquenchable desire for victory was LSU's most prominent characteristic as it catapulted the Tigers to college baseball's summit.

Todd Walker was named the Most Outstanding Player of the Series and was joined on the All-Tournament team by Mike Sirotko, Brett Laxton, Adrian Antonini, Jim Greely and Armando Rios. Walker, the 1993 SEC Player of the Year, recorded a conference-record 102 RBI on the season and surpassed Albert Belle as LSU's all-time RBI leader with 175.

Mike Sirotko ended a fantastic four-year career as LSU's career leader in innings pitched with 372. He tied Ben McDonald's school record with 10 complete games, including eight in his final nine starts. Laxton's dazzling performance in the national title game capped a phenomenal season as the National Freshman of the Year was 12-1 with an SEC-best 1.98 ERA.

The 1993 team was expertly guided by Skip Bertman, who for the third time in his 10-year career was named National Coach of the Year. The Tigers completed the year with a 53-17-1 record, marking LSU's fifth-straight 50-win season, a feat unmatched by any other school.

## 1993 COLLEGE WORLD SERIES FACTS

### CWS Records Set By LSU Individual Championship Game

Most Strikeouts - 16, Brett Laxton, LSU vs. Wichita State  
Most Sacrifice Flies - 2, Armando Rios, LSU vs. Wichita State

### CWS Records Tied By LSU Team Championship Game

Most Sacrifice Flies - 2, LSU vs. Wichita State  
Most Strikeouts (Both Teams) - 22, LSU vs. Wichita State

### Individual Championship Game

Fewest Hits Allowed- 3, Brett Laxton, LSU vs. Wichita State  
Most Putouts - 16, Adrian Antonini, LSU vs. Wichita State

### 1993 College World Series All-Tournament Team

Catcher.....	Adrian Antonini, LSU
First Base .....	Hunter Triplett, Oklahoma State
Second Base .....	Todd Walker, LSU
Third Base.....	Casey Blake, Wichita State
Shortstop.....	Jason Adams, Wichita State
Outfield.....	Jim Greely, LSU
Outfield.....	Jason Heath, Oklahoma State
Outfield.....	Armando Rios, LSU
Designated Hitter .....	Jeff Liefer, Long Beach State
Pitcher .....	Brett Laxton, LSU
Pitcher .....	Mike Sirotko, LSU

### Most Outstanding Player

Todd Walker, LSU



**The Tigers won their second NCAA title in the 100th anniversary season of LSU Baseball.**



## LSU 7, Long Beach State 1 - June 4, 1993

### ROSENBLATT STADIUM - OMAHA, NEB.

LSU	AB	R	H	RBI	LONG BEACH ST.	AB	R	H	RBI
Williams, 3b	3	0	1	0	Cradle, cf	4	0	1	0
Rios, cf	4	1	0	0	Martins, 2b	3	0	1	0
Johnson, ss	5	1	3	2	Swanson, 1b	3	0	0	0
Walker, 2b	4	0	0	0	Davis, ph	1	0	0	0
Berrios, rf	4	0	1	0	Curtis, rf	3	0	0	0
Neal, dh	4	1	1	0	Smith, dh	3	0	0	0
Antonini, c	2	1	0	0	Rodriguez, ss	3	0	0	0
Huffman, pr	0	1	0	0	Davison, lf	3	0	0	0
Berardi, c	0	0	0	0	Whatley, c	3	1	1	0
Greely, lf	4	2	2	5	Falsken, 3b	3	0	0	0
Jackson, 1b	4	0	0	0					
<b>TOTALS</b>	<b>34</b>	<b>7</b>	<b>8</b>	<b>7</b>	<b>TOTALS</b>	<b>29</b>	<b>1</b>	<b>3</b>	<b>0</b>

LSU	0	0	0	0	0	0	3	2	2	-	7	8	1
Long Beach St.	0	0	0	0	0	1	0	0	0	0	1	3	1

E-Falsken, Sirotko. DP-LSU 1, LBS 2. LOB-LSU 6, LBS 2. 2B-Cradle (13), Whatley (8), Neal (19). HR-Greely 2 (5), Johnson (8). SB-Williams (12). CS-Martins.

LSU	IP	H	R	ER	BB	SO
Sirotko (W, 11-5)	9.0	3	1	0	0	9
LONG BEACH STATE	IP	H	R	ER	BB	SO
Choi (L, 16-2)	7.1	5	5	5	4	3
Gonzalez	0.2	1	0	0	0	0
Goldstein	0.1	1	2	2	2	1
Wise	0.2	1	0	0	0	0

WP-Choi, Gonzalez. U-Jenkins, Thompson, Garman, L'Heureux. T-2:40. A-16,963.

## LSU 13, Texas A&M 8 - June 6, 1993

### ROSENBLATT STADIUM - OMAHA, NEB.

TEXAS A&M	AB	R	H	RBI	LSU	AB	R	H	RBI
Harlan, lf	4	2	2	1	Williams, 3b	5	2	0	0
Harris, ss	5	1	1	1	Rios, cf	4	3	2	2
Thomas, cf	5	1	2	1	Johnson, ss	3	2	1	0
Curl, 1b	5	2	1	0	Walker, 2b	4	3	1	6
Lewis, c	5	1	1	1	Berrios, rf	5	0	1	2
Trimble, dh	1	1	1	0	Neal, dh	3	1	1	1
Minor, ph-dh	3	1	1	1	Greely, lf	3	0	2	0
Gonzalez, 2b	4	0	1	0	Cooley, pr-lf	0	0	0	0
Fedora, 3b	3	1	3	3	Antonini, c	3	1	1	0
Claybrook, rf	2	0	0	0	Jackson, 1b	4	1	1	1
Smith, ph-rf	2	0	0	0					
<b>TOTALS</b>	<b>39</b>	<b>8</b>	<b>13</b>	<b>8</b>	<b>TOTALS</b>	<b>34</b>	<b>13</b>	<b>10</b>	<b>12</b>

Texas A&M	0	0	0	2	5	1	0	0	0	-	8	13	5
LSU	0	0	0	2	4	0	1	6	x	-	13	10	2

E-Harris 2, Curl, Lewis, Greely, Moore, Walker. DP-A&M 2. LOB-A&M 14, LSU 4. 2B-Trimble (10), Harris (9), Jackson (17). HR-Walker (20). SB-Thomas (21). SF-Neal, Fedora.

TEXAS A&M	IP	H	R	ER	BB	SO
Moore	6.2	5	7	3	5	6
Clemons (L, 6-2)	1.1	5	6	6	1	0
LSU	IP	H	R	ER	BB	SO
Laxton	4+	7	4	4	3	4
Hunt	1.0	2	3	3	3	0
Malejko	1+	2	1	0	0	1
Schultz (W, 7-3)	2+	2	0	0	1	4
Rutledge	1.0	0	0	0	0	0

Laxton pitched to two batters in fifth. Malejko pitched to one batter in seventh. Schultz pitched to one batter in ninth.

HBP-Curl by Hunt, Harlan by Malejko. WP-Moore 2, Laxton, Schultz. U-Graham, Jenkins, January, Garman. T-3:43. A-18,316.

## Long Beach State 10, LSU 8 - June 9, 1993

### ROSENBLATT STADIUM - OMAHA, NEB.

LSU	AB	R	H	RBI	LONG BEACH ST.	AB	R	H	RBI
Williams, 3b	4	0	0	0	Cradle, cf	5	0	1	0
Rios, cf	4	1	2	1	Martins, 2b	3	2	0	0
Johnson, ss	4	1	1	0	Swanson, lf	3	2	2	1
Walker, 2b	3	1	0	0	Davis, ph-lf	1	1	1	2
Berrios, rf	5	1	1	0	Curtis, rf	4	2	2	2
Neal, dh	4	2	1	0	Liefer, dh	4	2	3	3
Greely, lf	4	1	3	2	Rodriguez, ss	5	0	1	1
Antonini, c	3	0	1	1	Smith, 1b	3	1	2	1
Jackson, 1b	4	1	1	0	Whatley, c	3	0	1	0
					Falsken, 3b	2	0	1	1
<b>TOTALS</b>	<b>35</b>	<b>8</b>	<b>10</b>	<b>4</b>	<b>TOTALS</b>	<b>33</b>	<b>10</b>	<b>14</b>	<b>10</b>

LSU	0	2	0	0	0	6	0	0	0	-	8	10	1
Long Beach St.	1	1	0	0	3	0	1	4	x	-	10	14	2

E-Johnson, Martins 2. DP-LSU 2, LBS 1. LOB-LSU 8, LBS 9. 2B-Berrios (22), Greely (9), Smith (8). 3B-Greely (1). HR-Liefer (12), Davis (5), Curtis (12). SB-Rios 2 (20), Liefer (8). CS-Rios, Smith 2, Antonini. SH-Whatley. SF-Smith.

LSU	IP	H	R	ER	BB	SO
Chamberlain	4.1	6	5	4	4	2
Hunt	2.2+	4	2	2	2	1
Sirotko (L, 11-6)	1.0	4	3	3	0	0
LONG BEACH STATE	IP	H	R	ER	BB	SO
Fontes	2.0	2	2	2	2	1
Goldstein	3.2	7	5	3	4	5
Gonzalez (W, 4-2)	3.1	1	1	0	2	4

Hunt pitched to one batter in eighth.

HBP-Falsken by Chamberlain, Liefer by Hunt. WP-Goldstein. U-Graham, January, Jenkins, Garman. T-3:28. A-13,727.

## LSU 6, Long Beach State 5 - June 11, 1993

### ROSENBLATT STADIUM - OMAHA, NEB.

LONG BEACH ST.	AB	R	H	RBI	LSU	AB	R	H	RBI
Cradle, cf	2	1	0	0	Williams, 3b	4	2	2	0
Martins, 2b	4	1	1	0	Rios, cf	5	2	3	3
Davis, lf	5	1	1	2	Johnson, ss	3	0	1	0
Curtis, rf	4	0	1	0	Walker, 2b	5	1	4	3
Smith, 1b	4	0	2	0	Berrios, rf	4	0	1	0
Richardson, ph	1	1	0	0	Neal, dh	4	0	2	0
Swanson, 1b	0	0	0	0	Greely, lf	4	0	0	0
Liefer, dh	4	1	2	0	Antonini, c	4	0	1	0
Whatley, c	3	0	1	0	Huffman, pr	0	1	0	0
Rodriguez, ss	3	0	0	0	Jackson, 1b	3	0	0	0
Falsken, 3b	5	0	1	1	Stocco, ph	1	0	0	0
<b>TOTALS</b>	<b>35</b>	<b>5</b>	<b>9</b>	<b>3</b>	<b>TOTALS</b>	<b>37</b>	<b>6</b>	<b>14</b>	<b>6</b>

Long Beach St.	2	0	1	0	0	0	0	0	2	-	5	9	1
LSU	0	1	0	0	0	1	1	0	3	-	6	14	5

One out when winning run scored.

E-Rios, Johnson, Sirotko, Whatley, Williams 2. DP-LBS 2. LOB-LBS 13, LSU 9. 2B-Smith 2 (10), Rios 2 (13). HR-Davis (6), Walker (21). SB-Curtis (5). CS-Cradle. SH-Whatley 2, Rodriguez 2.

LONG BEACH STATE	IP	H	R	ER	BB	SO
Fontana	6.2	10	3	3	1	3
Gonzalez (L, 4-3)	1.2	4	3	3	2	1
LSU	IP	H	R	ER	BB	SO
Sirotko (W, 12-6)	9.0	9	5	2	6	8

WP-Gonzalez. U-January, L'Heureux, Graham, Thompson. T-3:12. A-12,388.

## LSU 8, Wichita State 0 - June 12, 1993

### ROSENBLATT STADIUM - OMAHA, NEB.

WICHITA STATE	AB	R	H	RBI	LSU	AB	R	H	RBI
Hall, rf	5	0	0	0	Williams, 3b	3	1	1	1
Adams, ss	4	0	1	0	Rios, cf	3	0	1	4
Taylor, cf	2	0	0	0	Johnson, ss	3	1	1	0
Smith, 1b	4	0	0	0	Walker, 2b	4	1	2	3
Dreifort, dh-p	3	0	1	0	Berrios, rf	4	0	2	0
J. Jackson, 2b	4	0	0	0	Neal, dh	4	1	1	0
Blake, 3b	3	0	0	0	Greely, lf	2	2	1	0
Tilma, lf	3	0	1	0	Huffman, lf	0	0	0	0
McCullough, c	2	0	0	0	Antonini, c	2	1	0	0
Lewallen, ph	1	0	0	0	K. Jackson, 1b	3	1	1	0
Wheeler, c	0	0	0	0					
Mills, ph	1	0	0	0					
<b>TOTALS</b>	<b>32</b>	<b>0</b>	<b>3</b>	<b>0</b>	<b>TOTALS</b>	<b>28</b>	<b>8</b>	<b>10</b>	<b>8</b>

Wichita St.	0	0	0	0	0	0	0	0	0	-	0	3	0
LSU	2	3	2	0	0	0	0	1	x	-	8	10	2

E-Greely, K. Jackson. DP-WSU 2. LOB-WSU 10, LSU 7. 2B-K. Jackson (18). HR-Walker (22). SB-Greely (3), Johnson (19). SH-K. Jackson, Williams. SF-Rios 2.

WICHITA STATE	IP	H	R	ER	BB	SO
Wyckoff (L, 5-3)	1.1	3	5	5	3	0
Dreifort	1.2	4	2	2	2	2
Baird	5.0	3	1	1	1	4
LSU	IP	H	R	ER	BB	SO
Laxton (W, 12-1)	9.0	3	0	0	5	16

HBP-Antonini by Dreifort. U-Garman, January, Graham, Jenkins, Thompson, L'Heureux. T-2:52. A-20,268.

# 1996

FINAL RECORD: 52-15

**PLAYERS**

- Jason Albritton, RHP
- T.J. Arnett, RHP
- Tom Bernhardt, OF
- Eric Berthelot, LHP
- John Blancher, INF
- Justin Bowles, RF
- Matt Colvin, LHP
- Patrick Coogan, RHP
- Chad Cooley, LF
- Casey Cuntz, INF
- Brian Daugherty, RHP
- Chris Demouy, LHP
- Nathan Dunn, 3B
- Jake Esteves, RHP
- Eddy Furniss, 1B
- Dan Guillory, RHP
- Jeff Harris, RHP
- James Hemphill, OF
- Conan Horton, C
- Sonny Knoll, RHP
- Mike Koerner, CF
- Tim Lanier, C
- Brett Laxton, RHP
- Antonio Leonardi-Cattolica, RHP
- Trey McClure, INF
- Jeremie Moore, 1B
- Warren Morris, 2B
- Joey Painich, RHP
- Keith Polozola, INF
- Kevin Shipp, RHP
- Jeremy Tyson, RHP
- Kevin Ward, C
- Jason Williams, SS
- Brad Wilson, DH
- Jeremy Witten, OF
- Eddie Yarnall, LHP

**COACHES**

- Skip Bertman - Head Coach
- Jim Schwanke - Assistant Coach
- Mike Bianco - Assistant Coach
- Dan Canevari - Admin. Assistant
- Daniel Tomlin - Volunteer Asst. Coach

**MANAGERS**

- Mike Boniol
- Jimmy Goins
- Wes Penn

**TRAINERS**

- Jim Mensch
- Lara McNeely



Second baseman Warren Morris launched a two-out, two-run homer in the bottom of the ninth inning to lift LSU to a pulsating 9-8 victory over Miami (Fla.) in the 1996 College World Series final. The blast marked the first time in the 50-year history of the CWS that a team had won the national championship with a homer in the bottom of the ninth.

As the ball cleared the right-field fence and landed in the third row of the bleachers, Morris raised his arms into the air triumphantly as he rounded first base. Upon reaching home plate, he was mobbed by his jubilant teammates and cheered by 23,905 fans who had just witnessed

the greatest finish in CWS annals.

The LSU Tigers, for the third time in six seasons, were the champions of collegiate baseball.

Fittingly, it was the only home run of the season for Morris, as the Alexandria, La., native had missed 39 games due to a broken hamate bone in his right hand. He returned to the LSU lineup for the NCAA South II Regional, and he led the Tigers to eight straight victories, with the final win giving his team the national title.

LSU became just the seventh school to win three or more CWS titles in the 50-year history of the event, and Skip Bertman became only the sixth coach to

win three or more baseball national championships. LSU also became only the third school to win three national titles in one decade (1991, 1993, 1996).

The CWS championship capped a long list of achievements for the 1996 Tigers, including establishing an SEC record with 131 home runs on the season. The Tigers posted a 52-15 record, marking LSU's sixth 50-win season in eight years and the seventh in school history. LSU recorded a 20-10 SEC mark, sharing the conference title with Florida and Alabama.

Shortstop Jason Williams became the SEC career leader in runs scored (270), and he became LSU's all-time



The June 9, 1996, headline of the Baton Rouge Sunday Advocate heralds LSU's CWS title.

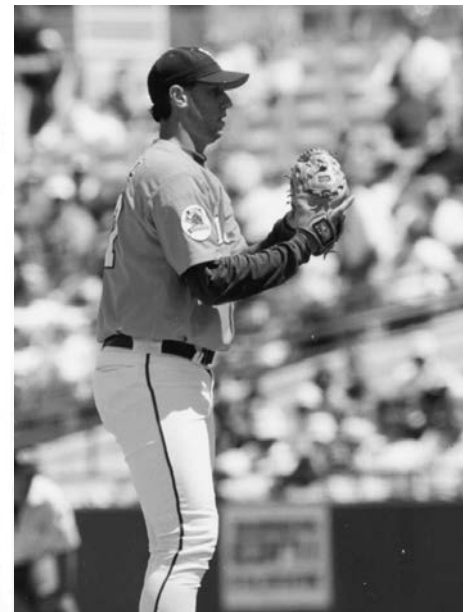

All-American Eddie Yarnall earned CWS victories over Wichita State and Florida.





**(Left) Seniors Chad Cooley (left) and Tim Lanier display the gold jersey LSU wore during its national title drive. The jerseys were later auctioned by the Tiger Athletic Foundation, raising \$38,000 for LSU Baseball.**



**Warren Morris presents his CWS home run bat to LSU athletic director Joe Dean as head coach Skip Bertman looks on. The presentation was made in Alex Box Stadium prior to Team USA's summer tour game versus Australia on June 20, 1996.**



**Justin Bowles was named to the CWS All-Tournament team.**

hits leader with 327. First baseman Eddy Furniss, a first-team all-America selection, set the SEC single-season mark for RBI (103) and the LSU single-season home run record (26). Pitcher Eddie Yarnall was also a first-team all-America choice, as he posted an 11-1 record, including two victories in the College World Series.

Furniss and pitcher Chris Demouy were named Academic all-Americans; Furniss had a 3.7 gpa in pre-medicine and Demouy a 3.8 gpa in management. Seven Tigers earned Academic all-SEC recognition, including Furniss, Demouy, Morris (3.5 gpa in zoology), catcher Tim Lanier (3.6 in kinesiology), designated hitter Brad Wilson (3.0 in general studies), catcher Kevin Ward (3.6 in electrical engineering) and pitcher Brian Daugherty (3.1 in kinesiology).

For the third time in six seasons, Bertman was named National Coach of the Year, an honor he received from Collegiate Baseball, Baseball America and the American Baseball Coaches Association.

LSU was No. 1 in the grandstand as well, as the Tigers led the nation in attendance by drawing a school-record 226,805 fans to Alex Box Stadium.

It was a remarkable season, culminated by arguably the greatest moment in LSU athletic history, a decisive swing of the bat by Warren Morris, who magnificently added his name to the list of Tiger legends.

## 1996 COLLEGE WORLD SERIES FACTS

### CWS Records Set By LSU

#### Attendance

Session – 23,905, LSU vs. Miami (Fla.)

#### Hits

Both Teams, Championship Game – 29, LSU vs. Miami (Fla.)

#### Sacrifice Flies

Both Teams, Championship Game – 5, LSU vs. Miami (Fla.)

#### Game Time

Championship Game (9-inning game) – 3:19, LSU vs. Miami (Fla.)

### CWS Records Tied By LSU

#### Saves

Series – 3, LSU

#### Doubles

Both Teams, Championship Game – 6, LSU vs. Miami (Fla.)

### 1996 College World Series All-Tournament Team

Catcher.....	Tim Lanier, LSU
First Base.....	Chris Moller, Alabama
Second Base.....	Rudy Gomez, Miami (Fla.)
Third Base.....	Pat Burrell, Miami (Fla.)
Shortstop.....	Alex Cora, Miami (Fla.)
Outfield.....	Justin Bowles, LSU
Outfield.....	Michael DeCelle, Miami (Fla.)
Outfield.....	Brad Wilkerson, Florida
Designated Hitter.....	Chuck Hazzard, Florida
Pitcher.....	J.D. Arteaga, Miami (Fla.)
Pitcher.....	Eddie Yarnall, LSU

### Most Outstanding Player

Pat Burrell, Miami (Fla.)

### LSU 9, Wichita State 8 - June 1, 1996

#### ROSENBLATT STADIUM - OMAHA, NEB.

LSU	AB	R	H	RBI	WICHITA STATE	AB	R	H	RBI
Williams, ss	4	1	1	1	Young, cf	4	2	1	0
Koerner, cf	5	0	2	0	Wyckoff, lf/p	3	2	0	0
Dunn, 3b	5	1	1	0	Blake, 3b	6	1	1	0
Furniss, 1b	4	1	0	0	McCullough, 1b	4	0	1	1
Moore, 1b	0	0	0	0	Ryan, dh/lf	4	0	1	1
Cooley, lf	4	1	2	0	Looper, p	0	0	0	0
Wilson, dh	5	1	1	1	Thomas, ph	1	0	0	0
Bowles, rf	2	3	1	0	Stine, rf	3	1	1	1
Lanier, c	4	1	2	5	Reese, c	5	0	0	0
Morris, 2b	3	0	1	2	Sorensen, ss	4	1	2	2
					Hooper, 2b	4	0	2	0
<b>TOTALS</b>	<b>36</b>	<b>9</b>	<b>11</b>	<b>9</b>	<b>TOTALS</b>	<b>39</b>	<b>8</b>	<b>12</b>	<b>8</b>
LSU	1	1	5	0	2	0	0	0	0
Wichita State	0	0	1	0	2	1	1	2	1

E-Williams, Dunn, Esteves, McCullough. DP-LSU 1, Wichita State 1. LOB-LSU 8, Wichita State 15. 2B-Morris (2), McCullough (18), Stine (22). HR-Williams (6), Lanier (5), Blake (22), Sorensen (4). SB-Cooley (16), Bowles 2(12), Young 2(68), Ryan (3). CS-Young. SF-Morris, Stine

LSU	IP	H	R	ER	BB	SO
Yarnall (W, 12-1)	5.2	9	4	3	5	5
Esteves	0.2	0	1	0	1	0
Demouy	0.2+	2	2	2	1	1
Coogan	1.0+	1	1	1	2	2
Shipp (S, 1)	1.0	0	0	0	1	1

WICHITA STATE	IP	H	R	ER	BB	SO
Baird (L, 7-6)	2.2	5	6	2	3	3
Bauer	3.0	5	3	3	2	2
Wyckoff	3.0	1	0	0	2	6
Looper	0.1	0	0	0	0	1

Demouy pitched to two batters in the 8th. Coogan pitched to two batters in the 9th. WP-Shipp. PB-Reese. U-Christal, McKinney, Graham, Thompson. T-3:54. A-22,154.

### LSU 9, Florida 4 - June 3, 1996

#### ROSENBLATT STADIUM - OMAHA, NEB.

FLORIDA	AB	R	H	RBI	LSU	AB	R	H	RBI
D. Eckstein, 2b	5	1	2	1	Williams, ss	3	1	0	0
Ellis, 3b	3	0	0	0	Koerner, cf	3	1	1	3
Rigdon, p	0	0	0	0	Dunn, 3b	5	1	1	1
Medina, ph	1	0	0	1	Furniss, 1b	3	0	1	0
Roll, p	0	0	0	0	Moore, 1b	0	0	0	0
Wilkerson, rf/p	4	0	1	0	Cooley, lf	5	1	2	2
Hazzard, dh/1b	4	0	2	0	Wilson, dh	4	0	0	0
Tamargo, ss	5	0	0	0	Bowles, rf	3	2	2	1
Castaldo, c	4	0	0	0	Lanier, c	3	2	2	1
Duncan, 1b	2	1	1	0	Morris, 2b	4	1	2	1
Walsh, rf	1	0	0	0					
R. Eckstein, 3b	2	1	1	0					
Chism, cf	4	1	2	0					
Ogle, lf	2	0	0	0					
<b>TOTALS</b>	<b>37</b>	<b>4</b>	<b>9</b>	<b>2</b>	<b>TOTALS</b>	<b>33</b>	<b>9</b>	<b>11</b>	<b>9</b>
Florida	1	2	0	0	0	0	1	0	4
LSU	0	2	0	2	0	0	3	2	x - 9

E-Ellis, Williams, Dunn, Furniss, Laxton 2. DP-Florida 1, LSU 1. LOB-Florida 12, LSU 8. 2B-Lanier. 3B-Lanier. HR-D. Eckstein (9), Koerner (12), Cooley (14), Bowles (22). SB-Wilkerson (14), Chism (13), Williams (7), Morris (4). CS-Williams. S-Ogle. SF-Koerner.

FLORIDA	IP	H	R	ER	BB	SO
Rodriguez (L, 4-1)	3.0+	7	4	4	1	0
Wilkerson	3.2	3	3	3	3	3
Rigdon	0.1	0	0	0	1	0
Roll	1.0	1	2	2	2	0

LSU	IP	H	R	ER	BB	SO
Laxton (W, 8-2)	5.1	6	3	1	4	4
Shipp (S, 2)	3.2	3	1	0	1	4

Rodriguez pitched to two batters in the fourth. WP-Roll, Wilkerson. U-Christal, McKinney, Jones, Gillmore. T-3:38. A-13,000.

### LSU 2, Florida 1 - June 6, 1996

#### ROSENBLATT STADIUM - OMAHA, NEB.

FLORIDA	AB	R	H	RBI	LSU	AB	R	H	RBI
D. Eckstein, 2b	5	0	1	1	Williams, ss	4	0	0	0
Ellis, 3b	3	0	1	0	Koerner, cf	4	0	1	0
Wilkerson, rf	4	0	2	0	Dunn, 3b	4	1	1	0
Hazzard, dh	4	0	1	0	Furniss, 1b	4	1	1	0
Tamargo, ss	4	0	1	0	Moore, 1b	0	0	0	0
Castaldo, c	3	0	1	0	Cooley, lf	3	0	1	0
Duncan, 1b	2	1	0	0	Wilson, dh	3	0	0	1
Haight, lf	2	0	0	0	Bowles, rf	4	0	1	1
Ogle, lf	1	0	0	0	Lanier, c	3	0	0	0
Chism, cf	3	0	0	0	Morris, 2b	2	0	0	0
Walsh, ph	1	0	0	0					
<b>TOTALS</b>	<b>32</b>	<b>1</b>	<b>7</b>	<b>1</b>	<b>TOTALS</b>	<b>31</b>	<b>2</b>	<b>5</b>	<b>2</b>
Florida	0	0	0	0	1	0	0	0	0
LSU	0	1	0	0	0	1	0	0	x - 2

E-Wilkerson, Duncan, Haight, Yarnall. LOB-Florida 9, LSU 9. 2B-Castaldo, Koerner. CS-Hazzard, Duncan.

FLORIDA	IP	H	R	ER	BB	SO
Kaufman (L, 11-5)	5.1	4	2	1	1	6
Rigdon	2.2	1	0	0	1	1

LSU	IP	H	R	ER	BB	SO
Yarnall (W, 11-1)	7.2	7	1	1	5	8
Coogan	0.1	0	0	0	0	0
Demouy	0.1	0	0	0	0	0
Esteves (S, 2)	0.2	0	0	0	0	0

HBP-Morris by Kaufman, Wilson by Kaufman. U-Gillmore, Graham, McKinney, Thompson. T-3:06. A-17,212.

### LSU 9, Miami 8 - June 8, 1996

#### ROSENBLATT STADIUM - OMAHA, NEB.

MIAMI	AB	R	H	RBI	LSU	AB	R	H	RBI
Grimmett, cf	3	2	0	0	Williams, ss	4	0	1	0
Gomez, 2b	5	1	3	0	Koerner, cf	4	1	2	2
Burrell, 3b	4	1	1	1	Dunn, 3b	4	1	2	2
Rivero, rf/lf	3	1	1	1	Furniss, 1b	4	0	2	1
DeCelle, lf	4	0	2	3	Cooley, lf	5	0	1	0
Moore, rf	0	0	0	0	Wilson, dh	5	1	1	0
Marcinczyk, 1b	5	2	2	0	Bowles, rf	5	0	2	0
Cora, ss	5	0	3	3	Lanier, c	3	2	1	0
Saggese, dh	5	0	2	0	Morris, 2b	4	4	3	2
Gargiulo, c	3	1	0	0					
<b>TOTALS</b>	<b>37</b>	<b>8</b>	<b>14</b>	<b>8</b>	<b>TOTALS</b>	<b>38</b>	<b>9</b>	<b>15</b>	<b>7</b>
Miami	2	0	0	0	3	2	0	0	1
LSU	0	0	3	0	0	0	2	2	2

Two outs, 1 runner on when game ended.

E-Burrell, Rivero, Dunn, Furniss. LOB-Miami 9, LSU 10. 2B-Marcinczyk, Cora, Saggese, Wilson, Bowles, Morris. 3B-Cora. HR-Morris (1). SB-Gomez (28), Koerner (24), Lanier (2). CS-Koerner. S-Grimmett, Morris. SF-Burrell, Rivero, DeCelle, Koerner, Dunn.

MIAMI	IP	H	R	ER	BB	SO
Arteaga	6.2	10	5	3	2	7
Morrison (L, 4-2)	2.0	5	4	4	2	2

LSU	IP	H	R	ER	BB	SO
Shipp	5.2	11	7	5	3	3
Coogan (W, 6-0)	3.1	3	1	1	0	1

WP-Morrison. U-Graham, Christal, McKinney, Thompson, Gillmore, Jones. T-3:19. A-23,905.



The 1996 Tigers overcame a 7-3 deficit to defeat Miami in the CWS title game.



# 1997

FINAL RECORD: 57-13

**PLAYERS**

- Kurt Ainsworth, RHP
- Jason Albritton, RHP
- Blair Barbier, 2B
- Bryon Bennett, OF
- Tom Bernhardt, OF
- Eric Berthelot, LHP
- John Blancher, INF
- Christian Bourgeois, 1B
- Matt Colvin, LHP
- Patrick Coogan, RHP
- Brad Cresse, C
- Casey Cuntz, 3B
- Mike Daly, INF
- Brian Daugherty, RHP
- Wes Davis, OF
- Chris Demouy, LHP
- Clint Earnhart, C
- Eddy Furniss, 1B
- Jamin Garidel, C
- Dan Guillory, RHP
- Cedrick Harris, OF
- Jeff Harris, RHP
- Cody Hartshorn, RHP
- Courtney Hernandez, C
- Danny Higgins, INF
- Conan Horton, C
- David Hughes, LHP
- Sonny Knoll, RHP
- Mike Koerner, CF
- Brandon Larson, SS
- Antonio Leonardi-Cattolica, RHP
- Jeff Lipari, 1B
- Trey McClure, 3B
- Joey Painich, RHP
- Keith Polozola, INF
- Kevin Shipp, RHP
- Antoine Simon, OF
- Johnnie Thibodeaux, INF
- Doug Thompson, RHP
- Drew Topham, INF
- Jeremy Tyson, RHP
- Jeremy Witten, OF

**COACHES**

- Skip Bertman - Head Coach
- Jim Schwanke - Assistant Coach
- Mike Bianco - Assistant Coach
- Daniel Tomlin - Assistant Coach
- Kurt Hester - Strength Coach
- Dan Canevari - Admin. Assistant

**MANAGERS**

- Mike Boniol
- Wes Penn

**TRAINERS**

- Shawn Eddy
- Mike Eisen



On June 7, 1997, the LSU Fighting Tigers justified the pre-season status bestowed upon them by Baseball America magazine as college baseball's "Team of the '90s" by defeating Southeastern Conference rival Alabama, 13-6, in the championship game of the College World Series. The game was witnessed by a record crowd of 24,401 in Omaha's Rosenblatt Stadium.

LSU won its fourth NCAA championship of the 1990s (1991, 1993, 1996, 1997), and the Tigers became the first team to win back-to-back titles since Stanford accomplished the feat in 1987-88. Head coach Skip

Bertman joined Rod Dedeaux of Southern California as the only coaches to win four College World Series championships. Bertman was named the 1997 National Coach of the Year, receiving that designation for the fifth time in his storied 14-year career.

Ironically, a month before the title match, the Crimson Tide humiliated the Tigers, 28-2, the worst loss in LSU's 104-year baseball history. But in the CWS championship contest, the Tigers exploded to a 9-0 lead after two innings and never looked back. LSU won its eighth straight CWS game over two seasons, and the

Tigers improved their mark in NCAA (regional and CWS) tournament championship games to a phenomenal 16-0.

Prior to the win over Alabama, the Tigers posted CWS victories over Rice (5-4) and Stanford (10-5 and 13-9). LSU batted .328 (45-for-137) in the Series with seven doubles and 10 home runs. The Tigers averaged better than 10 runs per game in the CWS, outscoring their opponents, 41-24.

The championship game completed a 57-13 campaign for Skip Bertman and his club, as the Tigers established the Southeastern Conference record for most victories in



The June 13, 1997, headline of the Baton Rouge Advocate heralds LSU's fourth CWS title.



Junior right-hander Patrick Coogan was the ace of the '97 staff as he posted a 14-3 record and a 4.46 ERA with 144 strikeouts in 125 innings.



**Senior pitcher Brian Daugherty lifts the 1997 NCAA championship trophy at a special ceremony in the Pete Maravich Assembly Center. Nearly 8,000 fans welcomed the Tigers home the day after their triumph in Omaha, Neb.**

a season. LSU, which returned only two starting position players from its 1996 national championship club, also claimed the '97 SEC championship, the school's sixth conference crown of the 1990s.

LSU roared to a blistering 19-0 start, establishing the SEC mark for most consecutive victories. The Tigers, who began the season ranked No. 8 (Collegiate Baseball) and No. 13 (Baseball America) in the pre-season polls, ascended to No. 1 by March 10, holding that position for 10 consecutive weeks.

After claiming the SEC title, LSU played host to the NCAA South I Regional, where the Tigers, after suffering a third-round loss to South Alabama, battled back to claim their ninth CWS berth in 12 seasons. LSU posted a thrilling 14-7, 11-inning victory over Long Beach State in an elimination game to force a rematch with South Alabama in the regional championship round. Needing two victories over USA, the Tigers launched eight homers in a doubleheader sweep en route to the regional title. LSU hit .339 (82-for-242) in its six regional games, outscoring the opposition 76-29 while unloading 20 home runs. Third baseman Trey McClure was named the regional's Most Outstanding Player, as he hit .435 (10-for-23) with five doubles, two homers and 10 RBI.

LSU completed the year with an NCAA-record 188 home runs, breaking the previous mark of 161 homers set by Brigham Young in 1988. The Tigers homered at least once in all 70 of their games.



**Junior right-hander Doug Thompson was the winning pitcher in the 1997 national championship game, working the final 4.2 innings in the 13-6 win over Alabama.**



**Senior rightfielder Tom Bernhardt led LSU with a .615 batting average in the CWS.**

All-American junior shortstop Brandon Larson enjoyed a remarkable season, batting .381 on the year with 40 homers and 118 RBI. He established SEC single-season records for homers, RBI and total bases (250), and he became just the fourth player in NCAA history to collect 40 or more homers in a season.

Patrick Coogan (14-3, 4.63 ERA, 144 K), a junior right-hander, earned first-team all-America honors, while first baseman Eddy Furniss (.378, 17 HR, 77 RBI) was a third-team all-America selection. Second baseman Blair Barbier (.353, 15 HR, 57 RBI) earned Freshman all-America recognition.

Also enjoying outstanding campaigns were junior center fielder Mike Koerner (.353, 22 HR, 69 RBI), senior right fielder Tom Bernhardt (.322, 17 HR, 49 RBI) and Doug Thompson (12-3, 4.63 ERA, 158 K), a junior right-hander who earned the victory in the national championship game.

The '97 Tigers magnificently maintained LSU's reign as the "Team of the '90s." Not since Southern California won five straight national titles in the 1970s was one school so dominant in the college baseball landscape.

### 1997 COLLEGE WORLD SERIES FACTS

#### CWS Records Set By LSU

##### Most At-Bats (9-inn. game)

Both Teams, Championship Game – 79, LSU vs. Alabama

##### Most Runs

Both Teams, Championship Game – 19, LSU vs. Alabama

##### Most RBI

Both Teams, Championship Game – 19, LSU vs. Alabama

##### Most Strikeouts (9-inn. game)

Both Teams, Championship Game – 25, LSU vs. Alabama

#### CWS Records Tied By LSU

##### Most Home Runs

Team, Game – 5, LSU vs. Stanford

##### Most Pitchers Used

Team, Game – 7, LSU vs. Stanford

##### Most Hit Batters

Both Teams, Game – 4, LSU vs. Stanford

##### Most At-Bats (9-inn. game)

Individual, Championship Game – 6, Brandon Larson, LSU vs. Alabama  
6, Mike Koerner, LSU vs. Alabama

##### Most Wild Pitches

Individual, Game – 3, Patrick Coogan, LSU vs. Alabama  
Team, Game – 4, LSU vs. Alabama

##### Most Runs

Team, Championship Game – 13, LSU vs. Alabama

##### Most RBIs

Team, Championship Game – 13, LSU vs. Alabama

##### Most Doubles

Both Teams, Championship Game – 6, LSU vs. Alabama

#### 1997 College World Series All-Tournament Team

Catcher.....	Matt Frick, Alabama
First Base.....	Eddy Furniss, LSU
Second Base.....	Joe Caruso, Alabama
Third Base.....	Andy Phillips, Alabama
Shortstop.....	Brandon Larson, LSU
Outfield.....	Mike Koerner, LSU
Outfield.....	Tom Bernhardt, LSU
Outfield.....	G.W. Keller, Alabama
Designated Hitter.....	Mark Peer, Alabama
Pitcher.....	Jeff Austin, Stanford
Pitcher.....	Jarrod Kingrey, Alabama

#### Most Outstanding Player

Brandon Larson, LSU



## LSU 5, Rice 4 - May 30, 1997

### ROSENBLATT STADIUM - OMAHA, NEB.

RICE (47-15)	AB	R	H	RBI	LSU (54-13)	AB	R	H	RBI
Richards, 2b	4	0	1	0	Higgins, dh	3	0	0	0
Cathey, ss	5	0	0	0	Barbier, 2b	2	1	1	0
Berkman, 1b	4	1	1	0	Larson, ss	4	1	1	2
Crosby, cf	4	1	0	0	Furniss, 1b	3	2	2	0
Ford, rf	3	1	1	1	Koerner, cf	4	1	1	1
McLaughlin, c	4	1	2	0	McClure, 3b	3	0	1	0
Berg, dh	3	0	1	1	Bernhardt, rf	3	0	3	1
Baker, 3b	3	0	2	2	Witten, pr/rf	0	0	0	1
Savarino, lf	3	0	0	0	Davis, lf	3	0	0	0
Mathews, ph	1	0	0	0	Horton, c	3	0	0	0
<b>TOTALS</b>	<b>34</b>	<b>4</b>	<b>8</b>	<b>4</b>	<b>TOTALS</b>	<b>28</b>	<b>5</b>	<b>9</b>	<b>5</b>

Rice	0	1	0	0	0	2	0	1	0	-	4	8	1
LSU	0	1	0	1	0	0	0	3	x	-	5	9	1

E-Richards, Larson. DP-Rice 4, LSU 1. LOB-Rice 7, LSU 5. 2B-Furniss. 3B-Berkman. HR-Larson (38). SB-Ford 2 (12), Higgins (7). S-Ford. SF-Witten.

RICE	IP	H	R	ER	BB	SO
Nichols	6	7	2	2	3	0
Anderson (L, 10-2)	2	2	3	2	2	2
LSU	IP	H	R	ER	BB	SO
Thompson	6	6	3	3	2	9
Demouy (W, 6-1)	3	2	1	0	0	2

Nichols faced one batter in the 7th.

WP-Nichols, Anderson, Thompson. PB-Horton 2. HBP-Baker by Thompson. U-Hernandez, Rodriguez, Davis, Magnusson. T-2:31. A-20,551.

## LSU 10, Stanford 5 - June 1, 1997

### ROSENBLATT STADIUM - OMAHA, NEB.

LSU (55-13)	AB	R	H	RBI	STANFORD (44-19)	AB	R	H	RBI
Higgins, dh	3	1	1	0	Kilburg, lf	3	1	0	0
Polozola, ph	1	0	0	0	Muth, rf	4	0	1	1
Barbier, 2b	4	0	0	0	Hochgesang, 3b	4	0	0	0
Larson, ss	5	3	3	3	Schaeffer, c	4	0	1	2
Furniss, 1b	4	3	2	2	Gall, dh	3	1	1	0
Koerner, cf	5	0	2	1	Gerut, cf	4	1	1	0
McClure, 3b	4	0	0	1	Quaccia, 1b	4	0	1	1
Bernhardt, rf	4	0	1	0	Schrager, 2b	2	1	1	1
Witten, rf	0	0	0	0	Clark, ph	1	0	0	0
Davis, lf	4	2	1	1	Pecci, ss	3	1	1	0
Earnhart, c	3	1	2	2					
Cresse, ph/c	1	0	0	0					
<b>TOTALS</b>	<b>38</b>	<b>10</b>	<b>12</b>	<b>10</b>	<b>TOTALS</b>	<b>32</b>	<b>5</b>	<b>7</b>	<b>5</b>

LSU	3	0	0	2	2	0	2	1	0	-	10	12	1
Stanford	0	0	0	0	2	0	0	3	0	-	5	7	0

E-Larson. DP-LSU 1. LOB-LSU 4, Stanford 3. 2B-Koerner 2, Bernhardt, Gerut. HR-Larson 2 (40), Furniss (17), Davis (16), Earnhart (6). SB-Larson (9), Koerner (16). CS-Kilburg. SF-Schrager.

LSU	IP	H	R	ER	BB	SO
Coogan (W, 14-3)	7.1	6	5	3	1	6
Daugherty	1.2	1	0	0	0	0
STANFORD	IP	H	R	ER	BB	SO
Peterson (L, 11-3)	5	9	7	7	1	4
Coogan	3	3	3	3	1	2
Koons	1	0	0	0	0	1

WP-Coogan. HBP-Barbier by Peterson, Kilburg by Coogan. U-Davis, Mascorro, Hernandez, Garman. T-2:42. A-23,867.

## LSU 13, Stanford 9 - June 4, 1997

### ROSENBLATT STADIUM - OMAHA, NEB.

STANFORD (45-20)	AB	R	H	RBI	LSU (56-13)	AB	R	H	RBI
Kilburg, lf/rf	3	2	1	1	Higgins, dh	3	2	0	0
Muth, rf	4	2	3	0	Barbier, 2b	3	2	2	2
Clark, ph/lf	1	0	0	0	Larson, ss	4	1	1	0
Salter, ph	1	0	0	0	Furniss, 1b	3	2	1	2
Hochgesang, 3b	5	1	3	5	Koerner, cf	3	3	2	5
Quaccia, 1b	5	0	1	0	McClure, 3b	3	0	0	1
Gall, dh	4	0	1	0	Cuntz, ph/3b	2	0	0	0
Gerut, cf	5	1	2	0	Bernhardt, rf	2	2	1	1
Schaeffer, c	4	1	0	0	Witten, rf	1	0	0	0
Schrager, 2b	4	0	1	1	Davis, lf	3	1	1	0
Pecci, ss	5	2	4	1	Earnhart, c	4	0	1	1
<b>TOTALS</b>	<b>41</b>	<b>9</b>	<b>16</b>	<b>8</b>	<b>TOTALS</b>	<b>31</b>	<b>13</b>	<b>9</b>	<b>12</b>

Stanford	0	0	0	0	4	0	3	0	2	-	9	16	1
LSU	0	2	4	1	4	0	0	2	x	-	13	9	1

E-Hutchinson, Larson. DP-LSU 2. LOB-Stanford 11, LSU 6. 2B-Gall, Schrager, Davis. HR-Hochgesang (17), Koerner 2 (22). SB-Barbier (4), Koerner (17), Davis (12), Earnhart (7). SF-Koerner, Bernhardt.

STANFORD	IP	H	R	ER	BB	SO
Hutchinson (L, 8-4)	2	2	6	5	4	4
Cogan	2	3	2	2	1	1
Peterson	4	4	5	5	2	7
LSU	IP	H	R	ER	BB	SO
Thompson	4.1	8	4	4	1	3
Demouy	2	5	3	2	0	0
Shipp	0.2	0	0	0	2	1
Painich	0.1	0	0	0	1	0
Berthelot (W, 7-3)	1.1	1	1	1	0	3
Daugherty	0	2	1	1	0	0
Coogan (S, 3)	0.1	0	0	0	1	1

Coogan faced one batter in the 5th. Shipp faced one batter in the 8th. Daugherty faced three batters in the 9th.

WP-Demouy. HBP-Bernhardt by Hutchinson, Larson by Hutchinson, Higgins by Cogan, Schaeffer by Daugherty. U-Rodriguez, Mascorro, Hernandez, Garman. T-3:18. A-22,218.

## LSU 13, Alabama 6 - June 7, 1997

### ROSENBLATT STADIUM - OMAHA, NEB.

ALABAMA (56-14)	AB	R	H	RBI	LSU (57-13)	AB	R	H	RBI
Tidwell, cf	3	2	2	0	Higgins, dh	4	1	2	3
Caruso, 2b	4	1	3	4	Barbier, 2b	5	1	1	0
Phillips, 3b	5	0	1	0	Larson, ss	6	1	2	3
Mohr, rf	4	0	1	0	Furniss, 1b	5	1	3	0
Keller, lf	4	1	0	0	Koerner, cf	6	2	2	1
Frick, c	5	1	1	0	McClure, 3b	3	1	0	0
Tucker, 1b	4	0	1	2	Bernhardt, rf	4	3	3	3
Peer, dh	4	1	1	0	Witten, rf	0	0	0	0
Duncan, ss	4	0	1	0	Davis, lf	4	1	1	3
					Earnhart, c	2	0	0	0
					Horton, c	1	2	1	0
<b>TOTALS</b>	<b>39</b>	<b>6</b>	<b>11</b>	<b>6</b>	<b>TOTALS</b>	<b>40</b>	<b>13</b>	<b>15</b>	<b>13</b>

Alabama	0	0	2	2	0	0	0	2	0	-	6	11	3
LSU	6	3	0	0	0	2	1	1	x	-	13	15	1

E-Caruso, Duncan, Henderson, McClure. DP-Alabama 1, LSU 1. LOB-Alabama 9, LSU 13. 2B-Caruso, Phillips, Tucker, Peer, Bernhardt, Davis. HR-Caruso (15), Higgins (11), Bernhardt (17). SB-Caruso (13).

ALABAMA	IP	H	R	ER	BB	SO
Daniel (L, 5-1)	0.2	5	5	4	0	0
Kingrey	3.2	5	4	0	6	4
Henderson	2.1	4	3	2	1	4
Hurst	1.1	1	1	1	2	2
LSU	IP	H	R	ER	BB	SO
Coogan	4.1	6	4	4	1	8
Thompson (W, 12-3)	4.2	5	2	2	1	7

WP-Coogan 3, Thompson. PB-Earnhart, Horton. HBP-Keller by Coogan, McClure by Henderson. U-Davis, Garman, Magnusson, Hernandez, Mascorro, Rodriguez. T-3:15. A-24,401.

# 2000

FINAL RECORD: 52-17

**PLAYERS**

- Jeremy Alford, OF
- Blair Barbier, 3B
- Christian Bourgeois, OF
- Billy Brian, P
- Victor Brumfield, INF
- Brad Cresse, C
- Mike Daly, INF
- Brad David, P
- Thomas Evans, INF
- Mike Fontenot, 2B
- Jamin Garidel, C
- Hunter Gomez, P
- Weylin Guidry, P
- Cedrick Harris, OF
- Brad Hawpe, 1B
- Trey Hodges, P
- Ryan Jorgensen, C
- Jeff Lipari, 1B
- Jeremy Loftice, P
- Billy McBride, OF
- Heath McMurray, P
- Nathan Meiners, C
- David Miller, P
- Tommy Morel, OF
- Tim Nugent, P
- Bo Pettit, P
- Wally Pontiff, OF
- David Raymer, OF
- Ryan Richard, P
- Ben Saxon, P
- Jason Scobie, P
- David Shank, P
- Antoine Simon, OF
- Chucky Son, P
- Brian Tallet, P
- Sam Taulli, P
- Ryan Theriot, SS
- Johnnie Thibodeaux, OF
- Chad Vaught, P
- Jeremy Witten, OF
- Ray Wright, OF
- Shane Youman, P

**COACHES**

- Skip Bertman - Head Coach
- Dan Canevari - Assistant Coach
- Turtle Thomas - Assistant Coach
- Bill Dailey - Assistant Coach
- Curtis Tsuruda - Strength Coach
- Bill Franques - Admin. Assistant

**MANAGERS**

- Jody Autery
- Mike Boniol
- Johnny Collins
- Wes Penn
- Joey Quilio

**TRAINERS**

- Shawn Eddy
- Shaun Duhe



Trailing Stanford 5-2 with one out in the bottom of the eighth inning of the 2000 national championship game, the LSU Tigers appeared to have little hope, especially with Cardinal ace Justin Wayne on the mound. Wayne had subdued LSU's bats, allowing no hits while recording seven strikeouts in 3.1 relief innings. In fact, Wayne and Stanford starter Jason Young had combined to hold the Tigers hitless since the second inning, when left field Jeremy Witten singled during a two-run LSU rally.

LSU's only highlight after the second inning had come on defense, when right fielder Ray Wright robbed

Stanford's Edmund Muth of a third-inning, two-run homer by leaping above the wall to make a sensational catch.

Thus, when LSU team captain Blair Barbier stepped to the plate with one out in the eighth, everything pointed toward a Stanford victory celebration. After all, the Cardinal were just five outs away from a national championship with arguably the best pitcher in the country on the mound.

Barbier, undaunted, envisioned a much different scenario. Prior to the inning, he had gathered his teammates in the dugout, imploring them to remain focused, asking them, "DO YOU BELIEVE?" He hoped his

words would spark a positive reaction, yet he knew they would be meaningless should he fail in this at-bat, likely the final at-bat of the senior third baseman's brilliant college career.

So, Barbier stood in against Wayne and battled for his team's survival. He stubbornly fouled off several two-strike offerings, before finally ripping a line drive over the left field wall of Rosenblatt Stadium. Barbier's solo shot was his third homer of the College World Series, and the Tigers had life, now down by two runs.

Wally Pontiff then drew a walk from Wayne, but the Stanford right-hander retired



The June 18, 2000, headline of the Baton Rouge Sunday Advocate heralds LSU's CWS title.

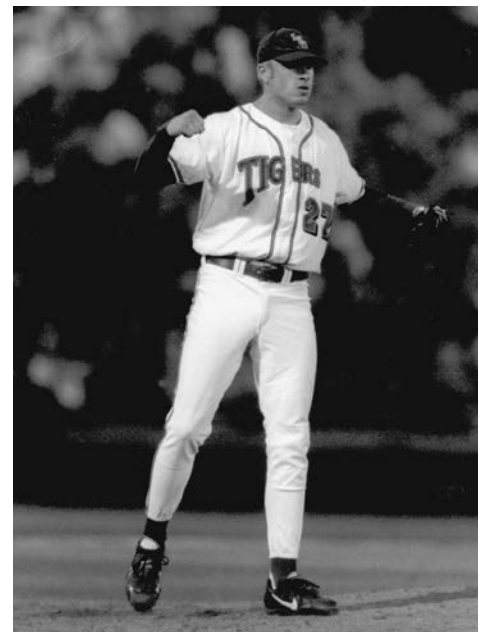

Pitcher Trey Hodges was voted the Most Outstanding Player of the 2000 CWS.





The Tigers posted a 52-17 record, including a 13-0 postseason mark.

center fielder Cedrick Harris on a fly ball to right field for the second out. Witten, who was hitting just .200 (3-for-15) in the CWS, would be Wayne's next challenge.

In his only other at-bat against Wayne, Witten, a fifth-year senior, fanned on just three pitches. And, in this at-bat, Witten again quickly fell behind in the count. Knowing that this was perhaps the final at-bat of his college career, indeed the final at-bat of his entire baseball career, Witten would not succumb to Wayne's darting slider. Instead, he launched a soaring liner into the left-center field seats, just out of the reach of Cardinal left fielder Andy Topham.

The Rosenblatt Stadium crowd of over 24,000 erupted as Witten triumphantly rounded the bases, celebrating just his seventh homer of the season. LSU 5, Stanford 5 . . . and the drama was just beginning.

Wayne retired Wright on a liner to left to end the eighth inning, but Stanford could not recover its lost momentum. LSU right-hander Trey Hodges, who had kept the Tigers in the game with three scoreless relief innings, easily retired the Cardinal in the top of the ninth, setting the stage for the game's final act.

LSU shortstop Ryan Theriot grounded Wayne's first pitch of the ninth into left field to place the winning run on first base. Head coach Skip Bertman, electing not to bunt Theriot down to second base, allowed second baseman

Mike Fontenot to swing away. Fontenot skillfully drew a full-count walk from Wayne, placing the Tigers' destiny in the potent bat of catcher Brad Cresse.

Cresse, like Barbier and Witten before him, was standing at the plate for the final time in an LSU uniform. The nation's leader in home runs (30) and RBI (105), the senior was just 1-for-12 in the College World Series. He had struck out in his two previous at-bats against Wayne, who desperately needed a double play to work his way out of the jam.

As he had in his first two encounters with Cresse, Wayne opened with his devastating slider. Strike one. Wayne fired the slider again, but this time Cresse smashed it, sending the ball sharply into left field. Theriot raced around third base as Topham picked up the ball and heaved it toward home plate. But, the throw was up the line and Theriot slid safely across the plate as his teammates burst from the third-base dugout to embrace him. The wave of jubilant Tigers then moved to the infield, engulfing Cresse at first base.

LSU 6, Stanford 5. The Tigers had secured the school's fifth NCAA title since 1991 with a courageous effort, scoring four runs in their final two at-bats to erase a three-run deficit. Blair Barbier's eighth-inning challenge to his teammates was answered in resounding fashion. The 2000 LSU Tigers, without question, did believe.



Team captain Blair Barbier displays the NCAA Championship trophy to the throng of fans that welcomed home the Tigers.

## 2000 COLLEGE WORLD SERIES FACTS

### CWS Records Set or Tied by LSU

#### Records Broken

Hit Batters, Game, Both Teams - 6, Stanford (4) vs. LSU (2), June 17  
Balks, Series, Team - 3, LSU

#### Records Tied

Hit by Pitch, Series, Individual - 3, Blair Barbier, LSU  
Balks, Series, Individual - 2, Trey Hodges, LSU

### 2000 College World Series All-Tournament Team

Catcher.....	Beau Craig, Southern California
First Base.....	Craig Thompson, Stanford
Second Base.....	Mike Fontenot, LSU
Third Base.....	Blair Barbier, LSU
Shortstop.....	Ryan Theriot, LSU
Outfield.....	Steven Feehan, Louisiana-Lafayette
Outfield.....	Edmund Muth, Stanford
Outfield.....	Joe Borchard, Stanford
Designated Hitter.....	Brad Hawpe, LSU
Pitcher.....	Trey Hodges, LSU
Pitcher.....	Jon McDonald, Florida State

### Most Outstanding Player

Trey Hodges, LSU

### LSU 13, Texas 5 - June 10, 2000

#### ROSENBLATT STADIUM, OMAHA, NEB.

TEXAS 5 (46-20)	AB	R	H	RBI	LSU 13 (49-17)	AB	R	H	RBI
West, ss	4	1	0	0	Theriot, ss	5	2	2	0
Nicholson, 2b	4	2	2	1	Fontenot, 2b	4	2	3	2
Emond, cf	4	0	1	1	Cresse, c	3	1	0	1
Anderson, c	3	1	1	2	Jorgensen, c	0	0	0	0
Hubele, dh	3	0	0	0	Hawpe, 1b	4	2	1	1
France, ph	1	0	0	0	Barbier, 3b	4	3	3	4
Ontiveros, 1b	4	1	2	0	Pontiff, dh	3	1	2	1
Brooks, 3b	3	0	1	0	Harris, cf	5	1	2	2
Houser, ph	1	0	0	0	Witten, lf	5	0	1	2
Pumo, lf	3	0	1	0	Wright, rf	4	1	0	0
Carmichael, ph	1	0	1	0					
<b>TOTALS</b>	<b>35</b>	<b>5</b>	<b>9</b>	<b>5</b>	<b>TOTALS</b>	<b>37</b>	<b>13</b>	<b>14</b>	<b>13</b>
Texas	0	1	0	0	1	1	0	2	0
LSU	4	1	0	0	1	6	1	0	x

E-West (10), Jorgensen (5). DP-LSU 1. LOB-Texas 5, LSU 7. 2B-Emond (11), Ontiveros (22), Theriot (14), Fontenot (12), Hawpe (36), Barbier (14), Witten (15). HR-Anderson (1), Fontenot (17), Barbier (2). SB-West (23), Theriot (7). SF-Anderson (5), Cresse (5).

TEXAS	IP	H	R	ER	BB	SO
Hale (L, 12-6)	5.2	10	8	7	3	4
Tomlinson	0	0	3	3	3	0
Clark	2.1	4	2	2	0	2
LSU	IP	H	R	ER	BB	SO
Tallet (W, 15-3)	7.1	8	5	5	1	2
Gomez	1.2	1	0	0	0	2

Tomlinson faced three batters in the 6th

WP-Tallet (12). Umpires - Al Davis, David Wiley, Scott Graham, Joe Burleson. Start: 6:07 p.m. Time: 3:03 Att.-23975

### LSU 10, Southern California 4 - June 12, 2000

#### ROSENBLATT STADIUM, OMAHA, NEB.

LSU 10 (50-17)	AB	R	H	RBI	USC 4 (44-19)	AB	R	H	RBI
Theriot, ss	5	3	3	3	Davidson, ss	4	0	1	1
Fontenot, 2b	4	2	1	0	Garibaldi, rf	3	0	1	0
Cresse, c	3	0	0	0	Gemoll, 3b	4	1	1	0
Hawpe, 1b	5	2	3	6	Craig, c	4	1	1	2
Barbier, 3b	3	0	0	1	Lunetta, 2b	4	0	0	0
Pontiff, dh	4	0	0	0	Persell, dh	4	0	2	0
Harris, cf	5	1	1	0	Concepcion, 1b	4	1	1	1
Witten, lf	5	1	1	0	Barre, cf	2	1	0	0
Wright, rf	2	1	0	0	Peavey, ph	0	0	0	0
Thibodeaux, ph	0	0	0	0	Montanez, lf	3	0	0	0
McBride, rf	0	0	0	0					
<b>TOTALS</b>	<b>36</b>	<b>10</b>	<b>9</b>	<b>10</b>	<b>TOTALS</b>	<b>32</b>	<b>4</b>	<b>7</b>	<b>4</b>
LSU	0	0	0	0	0	3	2	5	0
USC	0	0	0	2	1	0	1	0	0

E-Gemoll (9), Lunetta (13), Prior (1). DP-USC 1. LOB-LSU 7, USC 5. HR-Hawpe (11), Craig (18), Concepcion (8). SH Thibodeaux (1), Montanez (4).

LSU	IP	H	R	ER	BB	SO
Saxon	3	3	2	2	1	4
Hodges (W, 4-2)	6	4	2	2	1	3
USC	IP	H	R	ER	BB	SO
Prior (L, 10-7)	6.2	4	5	5	3	7
Flores	0.2	3	2	2	1	0
Petke	0	1	1	1	0	0
Todd	0	0	1	1	1	0
Montrenes	0.2	1	1	1	0	2
Bannister	1	0	0	0	0	0

Saxon faced two batters in the 4th. Petke faced one batter in the 8th. Todd faced one batter in the 8th.

BK-Hodges. HBP-by Prior (Barbier), by Prior (Pontiff), by Hodges (Peavey). Umpires - Scott Graham, Al Davis, David Wiley, Dan Mascorro. Start - 2:08 p.m. Time - 3:09 Att. - 16000

### LSU 6, Florida State 3 - June 15, 2000

#### ROSENBLATT STADIUM, OMAHA, NEB.

FLA. ST. 3 (53-19)	AB	R	H	RBI	LSU 6 (51-17)	AB	R	H	RBI
Smith, rf	5	1	2	0	Theriot, ss	4	0	1	0
Griffin, lf	4	0	2	2	Fontenot, 2b	2	2	1	0
McDougall, 2b	4	0	2	0	Cresse, c	4	1	1	0
Barthelemy, 1b	5	0	1	0	Hawpe, 1b	3	2	2	2
Jernigan, cf	2	1	0	0	Barbier, 3b	3	0	1	1
Balet, 3b	4	0	1	0	Pontiff, dh	4	0	0	0
Halliday, dh	3	0	0	0	Harris, cf	4	0	1	2
Futrell, ph	1	0	0	0	Witten, lf	3	0	0	0
Boyd, ph	1	0	0	0	Wright, rf	3	1	2	1
Groves, ss	3	0	1	1					
McCaleb, c	1	1	0	0					
<b>TOTALS</b>	<b>33</b>	<b>3</b>	<b>9</b>	<b>3</b>	<b>TOTALS</b>	<b>30</b>	<b>6</b>	<b>9</b>	<b>6</b>
Florida State	0	0	0	0	0	1	0	2	0
LSU	1	0	0	1	1	0	0	3	x

E-Barbier (17). DP-FSU 1, LSU 2. LOB-FSU 13, LSU 4. 2B-Smith (28), McDougall (23), Cresse (21). HR-Hawpe (12), Wright (4). SB-Jernigan (14), Fontenot (8). CS-Barbier (3), Wright (3).

FLORIDA STATE	IP	H	R	ER	BB	SO
Varnes (L, 11-4)	7.1	8	6	6	3	2
Lynch	0.1	1	0	0	0	1
Whidden	0.1	0	0	0	0	0
LSU	IP	H	R	ER	BB	SO
Gomez	5.1	6	1	1	4	3
Brian	0.2	0	0	0	1	0
Youman	1.2	3	2	2	1	1
Guidry (W, 1-2)	0.2	0	0	0	2	0
Hodges (S, 2)	0.2	0	0	0	0	1

WP-Youman (4). PB-Cresse (4). BK-Gomez (2). HBP-by Gomez (Jernigan), by Youman (Jernigan), by Varnes (Barbier). Umpires - Tony Maners, Joe Burleson, Al Davis, David Wiley. Start - 6:22 p.m. Time - 3:09 Att. - 19209

### LSU 6, Stanford 5 - June 17, 2000

#### ROSENBLATT STADIUM, OMAHA, NEB.

STANFORD 5 (50-16)	AB	R	H	RBI	LSU 6 (52-17)	AB	R	H	RBI
Thompson, 1b	5	1	3	4	Theriot, ss	5	1	1	1
Bruntlett, ss	4	0	1	0	Fontenot, 2b	3	0	1	0
Muth, cf	4	0	0	0	Cresse, c	3	0	1	1
Gall, 3b	5	0	2	1	Hawpe, 1b	3	0	0	0
Borchard, rf	4	0	0	0	Barbier, 3b	3	1	1	1
O'Riordan, 2b	5	1	2	0	Pontiff, dh	3	2	1	0
Topham, lf	5	1	2	0	Harris, cf	4	1	1	1
VanZandt, dh	4	0	1	0	Witten, lf	3	1	2	2
Alvarado, c	3	2	2	0	Wright, rf	3	0	0	0
<b>TOTALS</b>	<b>39</b>	<b>5</b>	<b>13</b>	<b>5</b>	<b>TOTALS</b>	<b>30</b>	<b>6</b>	<b>8</b>	<b>6</b>
Stanford	0	0	0	4	0	1	0	0	0
LSU	0	2	0	0	0	0	0	3	1

DP-Stanford 1. LOB-Stanford 11, LSU 9. 2B-Thompson (21), VanZandt (6), Fontenot (13), Pontiff (20). HR-Thompson (12), Barbier (9), Witten (7). SB-Bruntlett (11). CS-O'Riordan (1). SH-Wright (2).

STANFORD	IP	H	R	ER	BB	SO
Young	4	4	2	2	1	2
Wayne (L, 15-4)	4	4	4	4	3	7
LSU	IP	H	R	ER	BB	SO
Tallet	5	11	5	5	1	4
Hodges (W, 5-2)	4	2	0	0	1	4

BK-Hodges (4). HBP-by Young (Cresse), by Tallet (Alvarado), by Young (Witten), by Hodges (Borchard), by Wayne (Barbier), by Wayne (Fontenot). Umpires - Scott Graham, Al Davis, Joe Burleson, Dan Mascorro, Tony Maners, David Wiley. Start - 1:40 p.m. Time - 3:42 Att. - 24282



LSU defeated Stanford, 6-5, to win the 2000 CWS title.



## 2009

FINAL RECORD: 56-17

## PLAYERS

Ben Alsop, RHP  
 Paul Bertuccini, RHP  
 Daniel Bradshaw, RHP  
 Ryan Byrd, LHP  
 Nolan Cain, RHP  
 Louis Coleman, RHP  
 Blake Dean, OF/DH  
 Wet Delatte, INF  
 Beau Didier, INF  
 Johnny Dishon, OF  
 Grant Dozar, INF  
 Kevin Farnsworth, C  
 Micah Gibbs, C  
 Tyler Hanover, INF  
 Buzzy Haydel, INF  
 Derek Helenihi, INF  
 Chad Jones, OF/LHP  
 Leon Landry, OF  
 DJ LeMahieu, INF  
 Mikie Mahtook, OF  
 Spencer Mathews, RHP  
 Chris Matulis, LHP  
 Chris McGhee, INF  
 Jared Mitchell, OF  
 Jordan Nicholson, RHP  
 Austin Nola, INF  
 Sean Ochinko, INF/C  
 Matty Ott, RHP  
 Nicholas Pontiff, OF  
 Anthony Ranaudo, RHP  
 Shane Riedie, RHP  
 Austin Ross, RHP  
 Ryan Schimpf, INF/OF  
 Randy Zeigler, LHP

## COACHES

Paul Mainieri - Head Coach  
 David Grewe - Associate Head Coach  
 Javi Sanchez - Assistant Coach  
 Will Davis - Assistant Coach  
 Ross Brezovsky - Coordinator of Operations  
 Kyle Beerbohm - Undergrad. Asst. Coach  
 Jeremy Phillips - Strength Coach

## MANAGERS

Matthew Montgomery  
 Ryan Latuso  
 A.J. Million  
 Josh Pope

## TRAINERS

Beau Lowery - Head Trainer  
 Craig Chelette - Student Trainer  
 Erin Sutton - Student Trainer



LSU coach Paul Mainieri directed the 2009 Tigers to the College World Series title, posting a 56-17 overall record, including a 10-1 mark in NCAA Tournament competition. The Tigers defeated Texas in the CWS Championship Finals to win the national title, LSU's sixth CWS championship and its first since 2000. Mainieri also guided his squad to the 2009 Southeastern Conference regular-season and tournament titles. The 2009 season was a magnificent year that began with LSU ranked No. 1 in the polls and ended with the Tigers still occupying college baseball's summit. The Tigers improved to 6-0 in winner-take-all games for the CWS championship, also claiming national titles in 1991, 1993, 1996, 1997 and 2000.

LSU in 2009 won its first Southeastern Conference regular-season title since 2003, posting a 20-10 SEC mark. The Tigers then became the first league school since

Alabama in 2002-03 to win consecutive SEC Tournament titles.

LSU played host to the 2009 NCAA Baton Rouge Regional, where the Tigers defeated Southern, Baylor and Minnesota to set up a Super Regional matchup versus Rice in Alex Box Stadium. LSU swept two games from the Owls, earning a berth to the CWS for the second straight season and for the 15th time in school history.

The Tigers defeated Virginia in their CWS opener and recorded two wins over Arkansas to advance to the CWS Championship Finals versus Texas. Trailing 6-4 in the ninth inning of Game 1, the Tigers staged a dramatic two-run rally and eventually prevailed, 7-6, in 11 innings. The Longhorns posted a 5-1 win in Game 2; however, LSU overwhelmed UT, 11-4, in the deciding game to claim the NCAA championship trophy.

Three LSU pitchers earned All-America



Paul Mainieri guided the Tigers to the 2009 College World Series title and earned National Coach of the Year recognition.

Anthony Ranaudo posted two CWS wins, including a victory over Texas in the deciding game of the Championship Series.



recognition in 2009 - right-handers Louis Coleman, Anthony Ranaudo and Matty Ott. Coleman was the '09 SEC Pitcher of the Year, recording a 14-2 record, a 2.93 ERA and 142 strikeouts in 129 innings. Coleman finished the season ranked No. 2 in the nation in wins and No. 4 in strikeouts.

Ranaudo, an all-SEC selection and a member of the College World Series all-tournament team, was 12-3 on the year with a 3.04 ERA and 159 strikeouts in 124.1 innings. Ranaudo was No. 3 in the nation in strikeouts, and he became the first LSU pitcher to lead the SEC in Ks since Kurt Ainsworth in 1999.

Ott, the SEC Co-Freshman of the Year, established an LSU single-season record with 16 saves. A finalist for the NCBWA Stopper of the Year award, Ott posted a 4-2 mark and a 2.68 ERA with six walks and 69 strikeouts in 50.1 innings.

Junior outfielder Jared Mitchell finished his career No. 2 on the all-time LSU steals list with 70. He trails only Rob Hartwig, who had 73 steals from 1986-87. Mitchell's 36 steals in 2009 marks the

second-highest single season total in LSU history - Hartwig has the single-season mark with 42 in 1987.

LSU DH/OF Blake Dean completed the 2009 season ranked No. 8 on the all-time LSU home run list with 44 dingers. He is No. 6 on the LSU career RBI list with 190.

LSU OF/1B Ryan Schimpf finished his career No. 10 on the all-time LSU home run list with 38 career dingers. Schimpf had three home runs in the 2009 College World Series, marking the first time an LSU player hit three homers in the CWS since former first baseman Brad Hawpe launched three dingers in Omaha in 2000. Schimpf had 22 homers in 2009, the 10th-highest single-season total in LSU history.

LSU's final baseball attendance figure for the 2009 season topped the 400,000 mark, shattering the previous school attendance record. LSU's total paid attendance for the '09 season in the New Alex Box Stadium was 403,056 for 42 games, an average of 9,596 per game.

**Pitcher Louis Coleman reacts after striking out the final Texas hitter to clinch the 2009 National Championship.**



## 2009 COLLEGE WORLD SERIES ALL TOURNAMENT TEAM

C	Cameron Rupp, Texas
1B	Dustin Ackley, North Carolina
<b>2B</b>	<b>DJ LeMahieu, LSU</b>
3B	Kyle Seager, North Carolina
SS	Tyler Cannon, Virginia
OF	Kole Calhoun, Arizona St.
<b>OF</b>	<b>Jared Mitchell, LSU</b>
<b>OF</b>	<b>Ryan Schimpf, LSU</b>
DH	Russell Moldenhauer, Texas
<b>P</b>	<b>Anthony Ranaudo, LSU</b>
P	Taylor Jungmann, Texas

**MOST OUTSTANDING PLAYER**  
Jared Mitchell, LSU



The 2009 Tigers won 15 of their final 16 games en route to the national championship.



College World Series MVP Jared Mitchell launched a three-run homer in the first inning of Game 3 of the CWS Finals.



## LSU 9, Virginia 5 - June 13, 2009

### ROSENBLATT STADIUM, OMAHA, NEB.

VIRGINIA	AB	R	H	RBI	LSU	AB	R	H	RBI
Parker cf	3	0	0	0	LeMahieu 2b	5	2	3	1
Gosselin lf	5	0	0	0	Schimpf lf	4	2	2	2
Hultzen p/dh	5	0	1	1	Dean dh	4	1	1	1
Grovatt rf	4	0	1	0	Gibbs c	5	1	3	2
Proscia 3b	4	1	1	1	Mahtook cf	4	1	3	0
Cannon ss	4	2	3	0	Ochinko 1b	4	1	1	3
Hicks 1b	5	0	1	0	Mitchell rf	3	0	0	0
Valdes c	5	1	3	2	Helenihi 3b	4	0	1	0
Werman 2b	5	1	4	1	Nola ss	2	1	0	0
<b>TOTALS</b>	<b>40</b>	<b>5</b>	<b>14</b>	<b>5</b>	<b>TOTALS</b>	<b>35</b>	<b>9</b>	<b>14</b>	<b>9</b>

Virginia	0	0	1	2	0	1	0	0	-	5	14	1
LSU	1	0	2	0	3	0	3	X	-	9	14	0

E - Proscia, S.(12); DP - Virginia 1; LOB - Virginia 14; LSU 7; 2B - Valdes, F.(13); Werman, K.(1); Schimpf(18); Dean(17); 3B - Cannon, T.(5); HR - Proscia, S.(10); Valdes, F.(6); Schimpf(20); Ochinko(8); HBP - Proscia, S.; Nola, SH - Schimpf(4); SF - Dean(10); CS - Hicks, 1(4); LeMahieu(4) Helenihi(1).

VIRGINIA	IP	H	R	ER	BB	SO	LSU	IP	H	R	ER	BB	SO
Hultzen	3.0	7	3	3	1	5	Ranaudo	3.1	5	2	2	4	3
Packer	3.0	5	3	3	1	4	Bertuccini	1.1	4	2	2	0	1
Wilson	2.0	2	3	3	0	1	Ross	2.0	4	1	1	0	2
							Jones	0.1	0	0	0	1	0
							Coleman	1.0	0	0	0	0	1
							Ott	1.0	1	0	0	0	1

Win - Ross (6-7). Loss - Packer, M. (3-5). Save - None. WP - Ranaudo(7); HBP - by Coleman (Proscia, S.); by Wilson, T. (Nola). Umpires - HP: Steve Manders 1B: Jeff Henrichs 2B: Joe Burleson 3B: Darrin Sealey Start: 6:10 pm Time: 3:40 Attendance: 24904

## LSU 9, Arkansas 1 - June 15, 2009

### ROSENBLATT STADIUM, OMAHA, NEB.

LSU	AB	R	H	RBI	ARKANSAS	AB	R	H	RBI
Parker cf	3	0	0	0	Leavitt lf/rf	5	0	1	0
LeMahieu 2b	5	2	3	0	Tschepikow ss	5	1	2	0
Schimpf lf/rf	2	2	1	1	Lyons dh	5	0	2	0
Haydel ph/lb	1	0	0	0	Wilkins 1b	2	0	1	1
Dean dh	3	1	1	2	Cox 3b	4	0	0	0
McGhee pr	0	0	0	0	Bigham 2b	2	0	0	0
Gibbs c	5	1	2	0	Darr rf	1	0	0	0
Mahtook cf	4	2	1	3	House ph/lf	3	0	2	0
Mitchell rf	5	0	3	1	McCann c	4	0	1	0
Pontiff rf	0	0	0	0	Cisterna c	0	0	0	0
Ochinko 1b	4	0	0	0	Kuhn cf	2	0	0	0
Landry ph/lf	1	0	0	0	Sample ph/lf	2	0	0	0
Helenihi 3b	5	0	0	0					
Nola ss	5	1	2	1					
<b>TOTALS</b>	<b>40</b>	<b>9</b>	<b>13</b>	<b>8</b>	<b>TOTALS</b>	<b>35</b>	<b>1</b>	<b>9</b>	<b>1</b>

LSU	3	1	0	0	0	5	0	0	0	-	9	13	0
Arkansas	1	0	0	0	0	0	0	0	0	-	1	9	2

E - House(5); Kuhn(3); LOB - LSU 11; Arkansas 11; 2B - Schimpf(19); Mitchell 2(14); Tschepikow 2(12); Wilkins(18); HR - Dean(16); Mahtook(7); Nola(3); HBP - Schimpf, SF - Wilkins(3); SB - LeMahieu(11); Tschepikow(17); Wilkins(8).

LSU	IP	H	R	ER	BB	SO	ARKANSAS	IP	H	R	ER	BB	SO
Coleman	6.0	6	1	1	3	7	Eibner	1.2	5	4	4	2	1
Bradshaw	2.0	2	0	0	0	1	Forrest	4.0	4	3	3	1	2
Cain	1.0	1	0	0	0	2	Murphy	1.1	3	2	1	1	1
							Wells	2.0	1	0	0	2	2

Win - Coleman (14-2). Loss - Eibner (5-5). Save - None. HBP - by Forrest (Schimpf). Umpires - HP: Joe Burleson 1B: Darrin Sealey 2B: Steve Manders 3B: Jeff Henrichs Start: 6:08 pm Time: 3:24 Attendance: 23417

## LSU 14, Arkansas 5 - June 19, 2009

### ROSENBLATT STADIUM, OMAHA, NEB.

LSU	AB	R	H	RBI	ARKANSAS	AB	R	H	RBI
LeMahieu 2b/ss	5	2	1	0	Leavitt lf	5	1	3	3
Schimpf lf/lb	5	2	3	1	Lyons dh	4	0	0	0
Haydel ph/2b	1	0	1	0	Carver ss	1	0	0	0
Dean dh	4	3	2	2	Cox ss/p	4	0	0	0
Jones ph	1	0	1	1	Kowalchuk p	0	0	0	0
Gibbs c	6	1	1	1	Wilkins 3b	4	0	0	0
Mahtook cf	4	1	1	2	Bigham 2b	4	0	0	0
Ochinko 1b	3	1	1	1	House 1b	3	1	2	0
Landry lf	1	0	0	0	Hauskey ph	1	0	1	0
Mitchell rf	2	1	1	1	Kuhn pr	0	1	0	0
Pontiff rf	1	1	1	0	Eibner cf	4	1	2	2
Helenihi 3b	3	0	0	0	McCann c	3	0	1	0
Hanover ph/3b	2	1	2	3	Cisterna c	1	0	0	0
Nola ss	3	1	1	0	Darr rf	2	1	0	0
McGhee ph	1	0	0	0					
Dozar 1b	0	0	0	0					
<b>TOTALS</b>	<b>42</b>	<b>14</b>	<b>16</b>	<b>12</b>	<b>TOTALS</b>	<b>36</b>	<b>5</b>	<b>9</b>	<b>5</b>

LSU	1	0	3	0	1	1	5	0	3	-	14	16	0
Arkansas	0	0	0	0	0	0	2	0	3	-	5	9	2

E - House(6); Forrest(3); DP - Arkansas 2; LOB - LSU 8; Arkansas 6; 2B - Haydel(4); Dean(18); Ochinko(15); Hanover(9); HR - Schimpf(21); Dean(17); Mitchell(10); Hanover(5); Leavitt(2); Eibner(12); SF - Mahtook(3).

LSU	IP	H	R	ER	BB	SO	ARKANSAS	IP	H	R	ER	BB	SO
Ranaudo	6.0	4	0	0	0	5	Richards	2.0	4	4	2	2	4
Ross	1.0	3	2	2	1	2	Bolsinger	3.0	1	1	1	1	4
Byrd	1.0	0	0	0	0	0	Forrest	1.1	3	5	4	1	1
Ott	0.2	2	3	3	1	2	Wells	0.0	1	1	1	0	0
Bertuccini	0.1	0	0	0	0	0	Limbocker	0.0	0	0	0	1	0
							Murphy	1.2	2	0	0	1	2
							Cox	0.2	4	3	3	0	0
							Kowalchuk	0.1	1	0	0	0	0

Win - Ranaudo (11-3). Loss - Richards (6-2). Save - None. WP - Bolsinger(2); Limbocker(2); Murphy(3). Umpires - HP: Joe Burleson 1B: Mark Chapman 2B: Chuck Lyon 3B: Perry Costello Start: 3:38 pm Time: 3:14 Attendance: 19734 Weather: 72, partly sunny, winds E at 7 = Game notes: Start of game delayed 2 hours and 30 minutes due to rain. Richards faced 3 batters in the 3rd. Wells faced 1 batter in the 7th. Limbocker faced 1 batter in the 7th.

## LSU 7, Texas 6 (11 innings) - June 22, 2009

### ROSENBLATT STADIUM, OMAHA, NEB.

LSU	AB	R	H	RBI	TEXAS	AB	R	H	RBI
LeMahieu 2b/ss	4	2	2	3	Torres 3b	5	0	1	0
Schimpf lf/lb	5	1	1	1	Tucker 2b	5	1	1	1
Dean dh	5	1	1	0	Belt 1b	5	0	0	0
Gibbs c	4	1	1	0	Moldenhauer dh	3	2	3	2
Mahtook cf	6	0	2	1	Shepherd ph	0	0	0	0
Mitchell rf	6	0	2	2	Lusson,Ke, ph	1	0	0	0
Ochinko 1b	3	0	1	0	Rupp c	4	0	0	0
Landry pr/lf	0	1	0	0	Keyes rf	4	2	2	1
Helenihi 3b	4	1	0	0	Lusson,Ky, rf	1	0	0	0
Nola ss	3	0	1	0	Loy ss	5	0	1	0
Hanover ph/2b	2	0	0	0	Clark lf	3	0	0	0
					Maitland lf	1	0	0	0
					Rowe cf	4	1	1	1
<b>TOTALS</b>	<b>42</b>	<b>7</b>	<b>11</b>	<b>7</b>	<b>TOTALS</b>	<b>41</b>	<b>6</b>	<b>9</b>	<b>5</b>

LSU	1	0	0	0	0	2	1	0	2	0	1	-	7	11	0
Texas	0	0	0	3	0	2	1	0	0	0	0	-	6	9	1

E - Rupp, C.(6); DP - Texas 1; LOB - LSU 11; Texas 6; 2B - LeMahieu(3); Loy, B.(8); 3B - Mitchell(5); HR - LeMahieu(5); Schimpf(22); Tucker, T.(3); Moldenhauer 2(3); Keyes, K.(8); Rowe, C.(8); HBP - Maitland, T, SH - LeMahieu(3); Rowe, C.(8); SB - LeMahieu(12).

LSU	IP	H	R	ER	BB	SO	TEXAS	IP	H	R	ER	BB	SO
Coleman	6.0	9	6	6	0	6	Ruffin	5.2	5	3	3	1	10
Jones	1.0	0	0	0	0	1	Wood	2.2	3	2	2	1	2
Bertuccini	1.0	0	0	0	1	0	Jungmann	0.0	0	1	1	1	0
Ott	3.0	0	0	0	1	3	Dicharry	1.0	2	0	0	3	1
							Workman	1.2	1	1	1	2	2

Win - Ott (4-2). Loss - Workman, B. (3-4). Save - None. WP - Coleman(3); Dicharry, A.(4); HBP - by Ott (Maitland, T.). Umpires - HP: Tony Maners 1B: Perry Costello 2B: Steve Manders 3B: Jeff Henrichs Start: 6:11 pm Time: 4:09 Attendance: 23019 Coleman faced 1 batter in the 7th. Jungmann, T. faced 1 batter in the 9th.

## Texas 5, LSU 1 - June 23, 2009

### ROSENBLATT STADIUM, OMAHA, NEB.

TEXAS	AB	R	H	RBI	LSU	AB	R	H	RBI
Torres 3b	4	1	1	0	LeMahieu 2b	4	0	1	0
Tucker 2b	3	0	1	0	Schimpf 1b	4	0	0	0
Belt 1b	4	0	2	1	Dean dh	3	0	1	0
Moldenhauer dh	4	1	1	1	Gibbs c	4	0	1	0
Rupp c	3	1	2	0	Mahtook cf	4	0	0	0
Keyes rf	5	0	0	0	Mitchell rf	3	1	1	0
Rowe cf	4	1	1	1	Landry lf	4	0	1	0
Clark lf	4	1	3	2	Helenihi 3b	3	0	0	0
Loy ss	4	0	1	0	Nola ss	3	0	0	0
<b>TOTALS</b>	<b>35</b>	<b>5</b>	<b>12</b>	<b>5</b>	<b>TOTALS</b>	<b>32</b>	<b>1</b>	<b>5</b>	<b>0</b>

Texas	1	1	3	0	0	0	0	0	0	-	5	12	3
LSU	0	1	0	0	0	0	0	0	0	-	1	5	2

E - Tucker, T.(8); Loy, B. 2(10); Gibbs 2(7); DP - Texas 2; LSU 2;

### LSU's NCAA Individual Leaders

#### BATTING AVERAGE

2012 Raph Rhymes .431

#### HOME RUNS

1996 Eddy Furniss 26  
2000 Brad Cresse 30  
2008 Matt Clark 28

#### RBI

1993 Todd Walker 102  
1996 Eddy Furniss 103  
2000 Brad Cresse 106

#### DOUBLES

2000 Brad Hawpe #36

#### TOTAL BASES

1993 Todd Walker 214

#### WALKS

1987 Andy Galy 77

#### SAVES

1991 Rick Greene 14

### LSU's NCAA Team Leaders

#### HITS

1990 LSU 807  
2015 LSU 762

#### RUNS SCORED

1993 LSU 603

#### HOME RUNS

1996 LSU 131  
1997 LSU #188  
1998 LSU 157

#### WINNING PCT.

2013 LSU 57-11 (.838)

#### SHUTOUTS PITCHED

2014 LSU 17

### LSU's SEC Individual Leaders

#### BATTING AVERAGE

2011 Mikie Mahtook .383  
2012 Raph Rhymes .431

#### HOME RUNS

1964 Bob Stewart 7  
1987 Albert Belle 21  
1988 Craig Cala 15  
1991 Gary Hymel 25  
1993 Todd Walker 22  
1996 Eddy Furniss 26  
1997 Brandon Larson \*40  
1998 Brad Cresse 29  
2000 Brad Cresse 30  
2006 Quinn Stewart 23  
2008 Matt Clark 28  
2013 Mason Katz 16

#### RBI

1987 Craig Faulkner 69  
1988 Craig Cala 75  
1989 Wes Grisham 85  
1991 Gary Hymel 79  
1992 Todd Walker 76  
1993 Todd Walker 102  
1996 Eddy Furniss 106  
1997 Brandon Larson \*118  
1998 Brad Cresse 90  
2000 Brad Cresse 106  
2001 Todd Linden 76  
2013 Mason Katz 70

#### TRIPLES

1981 Chip Moses 5  
1983 Mark Howie 7  
1989 Wes Grisham 6  
1990 Rich Cordani 6  
1995 Mike Klostermeyer 6  
2008 Ryan Schimpf 7  
2013 Alex Bregman 7

#### DOUBLES

1986 Jeff Yurtin 24  
1994 Russ Johnson 26  
2000 Brad Hawpe #36  
2003 Aaron Hill 27

#### STOLEN BASES

1972 Mike Sonderegger 19  
1975 Larry Wright 25  
1987 Rob Hartwig 42  
2011 Mikie Mahtook 29  
2015 Alex Bregman 38

#### HITS

1961 John Bailey 32  
1989 Wes Grisham 106  
1990 Wes Grisham 100  
1992 Todd Walker 100  
1993 Todd Walker 109

1997 Brandon Larson 110  
2009 DJ LeMahieu 96  
2012 Raph Rhymes 100

#### RUNS SCORED

1991 Lyle Mouton 78  
1992 Todd Walker 72  
1993 Todd Walker 85  
1994 Todd Walker 77  
1996 Nathan Dunn 95  
2000 Mike Fontenot 93  
2003 Aaron Hill 68  
2012 Mason Katz 65

#### PITCHING WINS

1961 Allen Smith 10  
1972 Randy Wiles 8  
1975 Pat Mook 10  
1976 Paul Stefan 10  
1986 Stan Loewer 14  
1989 Curtis Leskanic 15  
1990 Paul Byrd 17  
1991 Chad Ogea 14  
1992 Lloyd Peever 14  
1996 Eddie Yarnall 11  
1999 Kurt Ainsworth 13  
2001 Lane Mestepey 11  
2008 Jared Bradford 10  
2009 Louis Coleman 14  
2012 Kevin Gausman 12

#### ERA

1961 Allen Smith 1.34  
1966 Bruce Baudier 0.88  
1970 Rick Farizo \* 0.21  
1980 Don Schneider 1.38  
1986 Barry Manuel 2.37  
1993 Brett Laxton 1.98  
2002 Lane Mestepey 2.59  
2009 Louis Coleman 2.93  
2014 Aaron Nola 1.47

#### STRIKEOUTS PITCHED

1972 Randy Wiles 116  
1975 Paul Stefan 73  
1976 Paul Stefan 83  
1983 Cal Santarelli 91  
1986 Mark Guthrie 122  
1988 Russ Springer 156  
1989 Ben McDonald \* 202  
1991 Chad Ogea 140  
1995 Scott Schultz 150  
1999 Kurt Ainsworth 157  
2009 Anthony Ranaudo 159  
2012 Kevin Gausman 135  
2013 Aaron Nola 122  
2014 Aaron Nola 134

### LSU's SEC Team Leaders

#### BATTING AVERAGE

1990 LSU .325  
1996 LSU .318  
2000 LSU .340  
2001 LSU .318  
2004 LSU .333  
2015 LSU .314

#### HOME RUNS

1993 LSU 85  
1995 LSU 81  
1996 LSU 131  
1997 LSU #188  
1998 LSU 157  
2003 LSU 85

#### RBI

1987 LSU 434  
1990 LSU 515  
1991 LSU 488  
1993 LSU 527  
1995 LSU 457  
1996 LSU 583  
1997 LSU \* 632  
2000 LSU 598  
2001 LSU 514  
2003 LSU 477  
2004 LSU 473  
2008 LSU 488  
2009 LSU 532  
2012 LSU 368

#### TRIPLES

1987 LSU 18  
1988 LSU 19  
1989 LSU 26  
1990 LSU 27  
1993 LSU 37  
2008 LSU 28  
2009 LSU 19  
2010 LSU 24

#### DOUBLES

1990 LSU 156  
1991 LSU 138  
1993 LSU 152  
2000 LSU \*194  
2003 LSU 147  
2009 LSU 142  
2013 LSU 128

#### STOLEN BASES

1987 LSU 156  
2009 LSU 114  
2015 LSU 130

#### HITS

1986 LSU 696  
1990 LSU 807  
1993 LSU 737  
2000 LSU 864

2001 LSU 754  
2003 LSU 777  
2004 LSU 791  
2009 LSU 783  
2013 LSU 722  
2015 LSU 762

#### RUNS SCORED

1986 LSU 542  
1987 LSU 509  
1990 LSU 587  
1991 LSU 547  
1993 LSU 603  
1996 LSU 648  
2000 LSU 652  
2001 LSU 574  
2003 LSU 524  
2004 LSU 515  
2008 LSU 538  
2009 LSU 575  
2012 LSU 397

#### SLUGGING PERCENTAGE

1990 LSU .486  
1993 LSU .511  
1995 LSU .491  
1996 LSU .558  
2000 LSU .542  
2001 LSU .508  
2004 LSU .506

#### ERA

1987 LSU 3.07  
1989 LSU 3.50  
1996 LSU 3.38  
1998 LSU 4.38  
2002 LSU 3.42  
2009 LSU 4.01

#### STRIKEOUTS PITCHED

1985 LSU 442  
1987 LSU 552  
1988 LSU 519  
1989 LSU 621  
1990 LSU 555  
1991 LSU 626  
1996 LSU 633  
1997 LSU 681  
1998 LSU 646  
2000 LSU 574  
2003 LSU 515  
2009 LSU 679  
2012 LSU 573

#### FIELDING PERCENTAGE

1995 LSU .970  
2009 LSU .974  
2012 LSU .980  
2013 LSU .980

\* - SEC Record | # - NCAA Record



**Bold Letters** Indicate SEC Records

## HITS

### Season

1.	110	Brandon Larson (289 AB) 1997
2.	109	Todd Walker (276 AB) 1993
3.	106	Wes Grisham (291 AB) 1989
	106	Brad Cresse (273 AB) 2000
	106	J.C. Holt (270 AB) 2004
6.	104	Brad Hawpe (287 AB) 2000
	104	Alex Bregman (282 AB) 2013
8.	103	Mike Fontenot (292 AB) 2000
9.	102	Sean Barker (267 AB) 2002
10.	101	Todd Walker (257 AB) 1994
11.	100	Wes Grisham (278 AB) 1990
		Todd Walker (250 AB) 1992
		Ryan Patterson (293 AB) 2004
		Raph Rhymes (232 AB) 2012

### Career

1.	<b>352</b>	<b>Eddy Furniss (948 AB) 1995-98</b>
2.	332	Blake Dean (989 AB) 2007-10
3.	327	Jason Williams (1019 AB) 1993-96
4.	310	Todd Walker (783 AB) 1992-94
5.	307	Blair Barbier (1000 AB) 1997-2000
6.	284	Ryan Patterson (805 AB) 2003-05
7.	279	Blake Gill (883 AB) 2002-05
8.	278	Tookie Johnson (900 AB) 1988-91
9.	273	Brad Cresse (842 AB) 1997-2000
10.	272	Tyler Hanover (873 AB) 2009-12

## RUNS

### Season

1.	95	Nathan Dunn (257 AB) 1996
2.	93	Mike Fontenot (292 AB) 2000
3.	85	Todd Walker (276 AB) 1993
		Eddy Furniss (236 AB) 1998
5.	83	Russ Johnson (259 AB) 1993
6.	82	Brandon Larson (289 AB) 1997
		Blair Barbier (252 AB) 1997
8.	79	Jason Williams (268 AB) 1996
9.	78	Lyle Mouton (248 AB) 1991
10.	77	Todd Walker (257 AB) 1994
		Eddy Furniss (259 AB) 1997

### Career

1.	<b>270</b>	<b>Jason Williams (1019 AB) 1993-96</b>
2.	261	Eddy Furniss (948 AB) 1995-98
3.	260	Blair Barbier (1000 AB) 1997-2000
4.	234	Todd Walker (783 AB) 1992-94
5.	223	Blake Dean (989 AB) 2007-10
6.	216	Russ Johnson (733 AB) 1992-94
7.	211	Tookie Johnson (900 AB) 1988-91
8.	206	Armando Rios (568 AB) 1991-93
9.	205	Brad Cresse (842 AB) 1997-2000
10.	203	Ryan Patterson (805 AB) 2003-05

## RUNS BATTED IN

### Season

1.	<b>118</b>	<b>Brandon Larson (289 AB) 1997</b>
2.	106	Brad Cresse (273 AB) 2000
3.	103	Eddy Furniss (238 AB) 1996
4.	102	Todd Walker (276 AB) 1993
5.	90	Brad Cresse (232 AB) 1998
6.	85	Wes Grisham (291 AB) 1989
7.	84	Trey McClure (240 AB) 1998
	84	Brad Hawpe (287 AB) 2000
9.	82	Jeff Leamont (257 AB) 1999
10.	81	Nathan Dunn (257 AB) 1996

### Career

1.	<b>308</b>	<b>Eddy Furniss (948 AB) 1995-98</b>
2.	260	Blake Dean (989 AB) 2007-10
3.	257	Brad Cresse (842 AB) 1997-2000
4.	246	Todd Walker (783 AB) 1992-94
5.	202	Trey McClure (778 AB) 1996-99
6.	199	Blair Barbier (1000 AB) 1997-2000

7.	185	Clay Harris (771 AB) 2002-05
8.	182	Chad Cooley (824 AB) 1993-96
9.	181	Russ Johnson (733 AB) 1992-94
10.	180	Mason Katz (718 AB) 2010-13

## BATTING AVERAGE

(Min. 2 at bats per team game)

### Season

1.	.431	Raph Rhymes (100-for-232) 2012
2.	.410	Russ Johnson (96-for-234) 1994
3.	.403	Eddy Furniss (95-for-236) 1998
4.	.400	Todd Walker (100-for-250) 1992
5.	.395	Todd Walker (109-for-276) 1993
		Mike Nunnally (32-for-81) 1971
7.	.393	Todd Walker (101-for-257) 1994
		J.C. Holt (106-for-270) 2004
9.	.390	Gene Murphy (23-for-59) 1951
10.	.388	Al White (38-for-98) 1958
		Brad Cresse (106-for-273) 2000
		Micah Gibbs (95-for-245) 2010

### Career

1.	.396	Todd Walker (310-for-783) 1992-94
2.	.373	Raph Rhymes (261-for-700) 2011-13
3.	.372	Sean Barker (129-for-347) 2001-02
4.	.371	Eddy Furniss (352-for-948) 1995-98
5.	.367	Russ Johnson (269-for-733) 1992-94
6.	.362	Wes Grisham (206-for-569) 1989-90
7.	.353	Mark Cooper (101-for-286) 1983-84
		Lyle Mouton (149-for-422) 1990-91
		Ryan Patterson (284-for-805) 2003-05
10.	.351	Brad Hawpe (142-for-404) 1999-00
11.	.350	Jeff Yurtin (138-for-394) 1985-86
		J.C. Holt (240-for-686) 2002-04

## DOUBLES

### Season

1.	<b>36</b>	<b># Brad Hawpe (287 AB) 2000</b>
2.	27	Eddy Furniss (236 AB) 1998
		Aaron Hill (265 AB) 2003
4.	26	Russ Johnson (234 AB) 1994
		Wes Grisham (291 AB) 1989
6.	25	Eddy Furniss (259 AB) 1997
		Bryan Moore (241 AB) 2001
8.	24	Chad Cooley (260 AB) 1995
		Jeff Yurtin (216 AB) 1986
10.	23	Craig Cala (264 AB) 1989
		Wes Grisham (278 AB) 1990
		Keith Osik (268 AB) 1990
		Rich Cordani (273 AB) 1990
		Johnny Tellechea (262 AB) 1991
		Todd Walker (257 AB) 1994
		Blair Barbier (252 AB) 1997
		Ryan Patterson (293 AB) 2004
		Nick Stavinocha (257 AB) 2005
		Ryan Patterson (249 AB) 2005

# - also NCAA Record

### Career

1.	<b>87</b>	<b>Eddy Furniss (948 AB) 1995-1998</b>
2.	66	Ryan Patterson (805 AB) 2003-05
3.	63	Blake Dean (989 AB) 2007-10
4.	62	Blair Barbier (1000 AB) 1997-2000
5.	61	Todd Walker (783 AB) 1992-94
6.	60	Russ Johnson (733 AB) 1992-94
		Chad Cooley (824 AB) 1993-96
8.	59	Jason Williams (1019 AB) 1993-96
9.	56	Alex Bregman (786 AB) 2013-15
10.	52	Clay Harris (771 AB) 2002-05
	52	Mason Katz (718 AB) 2010-13

## TRIPLES

### Season

1.	11	Todd Walker (276 AB) 1993
2.	8	Roger Sigler (59 AB) 1954
3.	7	Mark Howie (162 AB) 1983
		Ryan Schimpf (250 AB) 2008



**Infielder Tookie Johnson (1988-91)**

		Alex Bregman (282 AB) 2013
5.	6	John Morse (189 AB) 1983
		Manny Mantrana (172 AB) 1984
		Wes Grisham (291 AB) 1989
		Rich Cordani (273 AB) 1990
		Mike Neal (213 AB) 1993
		Mike Klostermeyer (235 AB) 1995
		J.C. Holt (192 AB) 2002
		Leon Landry (240 AB) 2010

### Career

1.	15	Todd Walker (783 AB) 1992-94
2.	12	Mikie Mahtook (631 AB) 2009-11
3.	11	Tony Toups (372 AB) 1973-76
		John Morse (369 AB) 1982-83
		Mark Howie (419 AB) 1982-84
		Albert Belle (585 AB) 1985-87
		J.C. Holt (686 AB) 2002-04
		Leon Landry (624 AB) 2008-10
9.	10	Mike Saab (518 AB) 1980-83
		Wes Grisham (569 AB) 1989-90
		Russ Johnson (733 AB) 1992-94
		Blake Gill (883 AB) 2002-05
		Bruce Sprowl (612 AB) 2003-06
		Ryan Schimpf (619 AB) 2007-09
		Alex Bregman (786 AB) 2013-15
		Andrew Stevenson (569 AB) 2013-15

## HOME RUNS

### Season

1.	<b>40</b>	<b>Brandon Larson (289 AB) 1997</b>
2.	30	Brad Cresse (273 AB) 2000
3.	29	Brad Cresse (232 AB) 1998
4.	28	Eddy Furniss (236 AB) 1998
		Matt Clark (227 AB) 2008
6.	27	Trey McClure (240 AB) 1998
7.	26	Eddy Furniss (238 AB) 1996
8.	25	Gary Hymel (245 AB) 1991
9.	23	Quinn Stewart (223 AB) 2006
10.	22	Todd Walker (276 AB) 1993
		Justin Bowles (232 AB) 1996
		Mike Koerner (273 AB) 1997
		Ryan Schimpf (262 AB) 2009

### Career

1.	<b>80</b>	<b>Eddy Furniss (948 AB) 1995-98</b>
2.	78	Brad Cresse (842 AB) 1997-2000
3.	59	Trey McClure (778 AB) 1996-99
4.	56	Blake Dean (989 AB) 2007-10
5.	52	Todd Walker (783 AB) 1992-94
6.	50	Ryan Patterson (805 AB) 2003-05
7.	49	Albert Belle (585 AB) 1985-87
8.	46	Blair Barbier (1000 AB) 1997-2000
9.	40	Mike Koerner (671 AB) 1995-97
		Brandon Larson (289 AB) 1997

### TOTAL BASES

Season	Rank	Name	Total Bases	Years
	<b>1.</b>	<b>Brandon Larson</b>	<b>(289 AB)</b>	<b>1997</b>
	2.	Brad Cresse	(273 AB)	2000
	3.	Todd Walker	(276 AB)	1993
	4.	Eddy Furniss	(236 AB)	1998
	5.	Wes Grisham	(291 AB)	1989
	6.	Eddy Furniss	(238 AB)	1996
	7.	Mike Koerner	(273 AB)	1997
	8.	Nathan Dunn	(257 AB)	1996
	9.	Russ Johnson	(234 AB)	1994
	10.	Todd Walker	(257 AB)	1994

#### Career

<b>1.</b>	<b>689</b>	<b>Eddy Furniss</b>	<b>(948 AB)</b>	<b>1995-98</b>
2.	575	Blake Dean	(989 AB)	2007-10
3.	557	Todd Walker	(783 AB)	1992-94
4.	556	Brad Cresse	(842 AB)	1997-2000
5.	517	Blair Barbier	(1000 AB)	1997-2000
6.	510	Ryan Patterson	(805 AB)	2003-05
7.	470	Jason Williams	(1019 AB)	1993-96
8.	461	Trey McClure	(778 AB)	1996-99
9.	445	Russ Johnson	(733 AB)	1992-94
10.	419	Chad Cooley	(824 AB)	1993-96

### STOLEN BASES

Season	Rank	Name	Games	Years
	<b>1.</b>	<b>Rob Hartwig</b>	<b>(67 games)</b>	<b>1987</b>
	2.	Alex Bregman	(66 games)	2015
	3.	Jared Mitchell	(67 games)	2009
	4.	Jeff Reboulet	(56 games)	1985
	5.	Ron Lim	(66 games)	1989
	6.	Rob Hartwig	(54 games)	1986
	7.	Mikie Mahtook	(56 games)	2011
	8.	Josh Dalton	(67 games)	1998
	9.	Russ Johnson	(66 games)	1994
	26.	Andrew Stevenson	(62 games)	2015

#### Career

<b>1.</b>	<b>73</b>	<b>Rob Hartwig</b>	<b>(121 games)</b>	<b>1986-87</b>
2.	70	Jared Mitchell	(174 games)	2007-09
3.	67	Larry Wright	(174 games)	1975-78
4.	66	Alex Bregman	(196 games)	2013-15
5.	61	Russ Johnson	(200 games)	1992-94
6.	60	Mikie Mahtook	(180 games)	2009-11
7.	58	Jeff Reboulet	(125 games)	1985-86
8.	57	Ron Lim	(132 games)	1989-90
9.	53	Chad Cooley	(235 games)	1993-96
10.	52	Josh Dalton	(132 games)	1998-99

### WALKS RECEIVED

Season	Rank	Name	Total Walks	Years
	<b>1.</b>	<b>Andy Galy</b>	<b>(221 AB)</b>	<b>1987</b>
	2.	Eddy Furniss	(236 AB)	1998
	3.	Russ Johnson	(234 AB)	1994
		Russ Johnson	(259 AB)	1993
	5.	Armando Rios	(235 AB)	1993
	6.	Mike Bianco	(249 AB)	1989
	7.	Craig Cala	(264 AB)	1989
	8.	Eddy Furniss	(259 AB)	1997
	9.	Trey McClure	(229 AB)	1999
		Ryan Theriot	(275 AB)	2000
		Jared Mitchell	(226 AB)	2009

#### Career

<b>1.</b>	<b>191</b>	<b>Eddy Furniss</b>	<b>(948 AB)</b>	<b>1995-98</b>
2.	164	Jason Williams	(1019 AB)	1993-96
3.	163	Russ Johnson	(733 AB)	1992-94
		Trey McClure	(778 AB)	1996-99
5.	157	Blair Barbier	(1000 AB)	1997-2000
		Ryan Theriot	(783 AB)	1999-2001
7.	148	Blake Dean	(989 AB)	2007-10
8.	145	Andy Galy	(491 AB)	1985-88
9.	144	Steve Bollman	(554 AB)	1975-79
10.	143	Armando Rios	(568 AB)	1991-93

### PITCHING VICTORIES

Season	Rank	Name	Victories	Years
	<b>1.</b>	<b>Paul Byrd</b>	<b>(29 App)</b>	<b>1990</b>
	2.	Curtis Leskanic	(29 App)	1989
		Brian Tallet	(25 App)	2000
	4.	Louis Coleman	(25 App)	2009
		Patrick Coogan	(25 App)	1997
		Lloyd Peever	(17 App)	1992
		Ben McDonald	(26 App)	1989
		Stan Loewer	(28 App)	1986
		Chad Ogea	(23 App)	1990
		Chad Ogea	(25 App)	1991

#### Career

<b>1.</b>	<b>38</b>	<b>Scott Schultz</b>	<b>(1992-95)</b>
2.	36	Lane Mestepey	(2001-05)
3.	33	Stan Loewer	(1984-87)
4.	31	Paul Byrd	(1989-91)
5.	30	Pat Moock	(1972-75)
		Chad Ogea	(1989-91)
		Mike Sirotko	(1990-93)
		Aaron Nola	(2012-14)
9.	29	Ben McDonald	(1987-89)
		Louis Coleman	(2006-09)

### EARNED RUN AVERAGE

Season	Rank	Name	ERA	Years
	<b>1.</b>	<b>Rick Farizo</b>	<b>(1 ER, 41.2 IP)</b>	<b>1970</b>
	2.	0.49	Hunter Newman	(2 ER, 36.2 IP) 2015
	3.	1.10	Bruce Baudier	(6 ER, 49 IP) 1966
	4.	1.16	Chris Cotton	(6 ER, 46.2 IP) 2013
	5.	1.33	Tom Barfield	(4 ER, 27 IP) 1954
	6.	1.34	Mike Tullier	(9 ER, 60.1 IP) 1968
	7.	1.35	Allen Smith	(12 ER, 80 IP) 1961
	8.	1.38	Don Schneider	(8 ER, 52.1 IP) 1980
	9.	1.44	Rick Farizo	(8 ER, 50 IP) 1968
	10.	1.47	Aaron Nola	(19 ER, 116.1 IP) 2014

#### Career

<b>1.</b>	<b>1.70</b>	<b>Bruce Baudier</b>	<b>(23 ER, 121.1 IP)</b>	<b>1966-67</b>
2.	1.82	Allen Smith	(48 ER, 237.1 IP)	1960-62
3.	2.05	Dick Hicks	(30 ER, 131.2 IP)	1967-68
4.	2.09	Rick Farizo	(27 ER, 116.1 IP)	1968-71
		Aaron Nola	(77 ER, 332 IP)	2012-14
6.	2.17	Paul Stefan	(87 ER, 277.1 IP)	1975-77
7.	2.26	Chris Cotton	(32 ER, 127.1 IP)	2010-13
8.	2.36	Steve George	(41 ER, 156.1 IP)	1962-64
9.	2.41	Randy Wiles	(77 ER, 287 IP)	1970-73
10.	2.47	Fred Southerland	(38 ER, 138.2 IP)	1960-62

### STRIKEOUTS

Season	Rank	Name	Strikeouts	Years
	<b>1.</b>	<b>Ben McDonald</b>	<b>(152.1 IP)</b>	<b>1989</b>
	2.	159	Anthony Ranaudo	(124.1 IP) 2009
	3.	158	Doug Thompson	(124.1 IP) 1997
	4.	157	Kurt Ainsworth	(130.1 IP) 1999
	5.	156	Eddie Yarnall	(124.2 IP) 1996
		Russell Springer	(119 IP) 1988	
	7.	150	Scott Schultz	(117 IP) 1995
	8.	144	Patrick Coogan	(125 IP) 1997
		Ben McDonald	(118.2 IP) 1988	
	10.	142	Louis Coleman	(129 IP) 2009

#### Career

<b>1.</b>	<b>409</b>	<b>Scott Schultz</b>	<b>(398 IP)</b>	<b>1992-95</b>
2.	373	Ben McDonald	(308.2 IP)	1987-89
3.	345	Aaron Nola	(332 IP)	2012-14
4.	326	Mike Sirotko	(372 IP)	1990-93
5.	319	Paul Byrd	(333.2 IP)	1989-91
6.	317	Stan Loewer	(344 IP)	1984-87
7.	313	Mark Guthrie	(319.1 IP)	1984-87
		Russell Springer	(252 IP) 1987-89	
9.	310	Randy Wiles	(287 IP)	1970-73
10.	303	Louis Coleman	(311.2 IP)	2006-09



**Pitcher Lane Mestepey (2001-05)**

### STRIKEOUTS PER NINE INNINGS

Season	Rank	Name	Rate	Years
	<b>1.</b>	<b>14.33</b>	<b>Russell Springer</b>	<b>(68 SO, 42.2 IP) 1987</b>
	2.	13.05	Eddie Yarnall	(87 SO, 60 IP) 1995
	3.	12.41	Nick Rumbelow	(34 SO, 24.2 IP) 2012
	4.	12.34	Matty Ott	(69 SO, 50.1 IP) 2009
	5.	12.18	Randy Keisler	(135 SO, 99.2 IP) 1998
	6.	12.03	Nick Goody	(45 SO, 33.2 IP) 2012
	7.	11.91	Ben McDonald	(202 SO, 152.2 IP) 1989
	8.	11.80	Russell Springer	(156 SO, 119 IP) 1988
	9.	11.66	Billy Sadler	(57 SO, 44 IP) 2003
	10.	11.54	Scott Schultz	(150 SO, 117 IP) 1995

#### Career

<b>1.</b>	<b>11.88</b>	<b>Eddie Yarnall</b>	<b>(260 SO, 197 IP)</b>	<b>1994-96</b>
2.	11.18	Russell Springer	(313 SO, 252 IP)	1987-89
3.	11.13	Kurt Ainsworth	(171 SO, 138.1 IP)	1998-99
4.	11.00	Barry Manuel	(165 SO, 135 IP)	1985-87
5.	10.87	Ben McDonald	(373 SO, 308.2 IP)	1987-89
6.	10.82	Anthony Ranaudo	(226 SO, 188 IP)	2008-10
7.	10.64	Patrick Coogan	(266 SO, 225 IP)	1995-97
8.	10.35	Doug Thompson	(282 SO, 245.1 IP)	1997-98
9.	10.17	Matty Ott	(136 SO, 120.1 IP)	2009-11
10.	10.07	Jake Tompkins	(171 SO, 152.2 IP)	2002-03

**Bold Letters Indicate SEC Records**



**Bold Letters Indicate SEC Leaders**

## RUNS

YEAR	NAME, POS.	RUNS
1948	Buddy Coleman, lf	19
1949	Bob Meador, of	14
1950	Sinclair Kouns, lb	11
1951	Billy Hanna, ss	14
1952	Al Doggett, lf	17
	Jerry Marchand, c	17
1953	Irvin DeLattre, lf	18
1954	Paul Zinser, 3b	15
1955	Tommy Virgetts, cf	17
	Darryl Whitty, cf-3b	17
1956	Don Hover, of	15
1957	Al White, 2b	11
1958	Al White, 2b	28
1959	Ronnie Johnston, cf	33
1960	George Nattin, lf	20
1961	John Bailey, of	21
1962	Tommy Demont, 3b	17
1963	Gene Achord, cf	23
1964	Pat Screen, lf	16
1965	Sterling Abernathy, cf	8
1966	Lyndon Morris, 1b-2b	12
1967	Steve Ogin, 1b-1f, p	19
1968	Ron Hunt, ss	17
1969	Craig Burns, cf	13
1970	Mike Moock, 2b	22
1971	Mike Sonderegger, lf	23
1972	Mike Miley, ss	27
1973	Mike Miley, ss	29
1974	Mike Miley, ss	22
1975	Steve Frank, 1b	41
1976	Larry Wright, cf	27
	Tony Toups, ss	27
	Steve Bollman, 2b	27
1977	Steve Bollman, 2b	24
1978	Larry Wright, cf	23
1979	Bobby Mariano, 3b	29
1980	Chip Moses, ss	29
1981	Jeff Harrell, lf-1b	48
1982	Ken Mulshenock, dh	41
1983	John Morse, lf	38
	Mike Saab, rf	38
1984	Tim Schneider, 3b	43
1985	Jeff Reboulet, ss	58
1986	Jeff Reboulet, of	63
	Albert Belle, of	63
	Jim Bowie, 1b	63
1987	Jack Voigt, of	63
1988	Andy Galy, 2b	58
1989	Craig Cala, rf	71
1990	Tim Clark, rf	70
1991	Lyle Mouton, rf	78
1992	Todd Walker, 2b	72
1993	Todd Walker, 2b	85
1994	Todd Walker, 2b	77
1995	Warren Morris, 2b	70
1996	Nathan Dunn, 3b	95
1997	Brandon Larson, ss	82
	Eddy Furniss, 1b	82
1998	Eddy Furniss, 1b	85
1999	Blair Barbier, 3b	66
2000	Mike Fontenot, 2b	93
2001	Ryan Theriot, ss	67
2002	Matt Heath, lf	57
2003	Aaron Hill, ss	68
2004	J.C. Holt, cf	71
2005	Ryan Patterson, lf	74
2006	Quinn Stewart, rf	50
2007	Jared Mitchell, cf	41
2008	Blake Dean, of/dh	62
2009	Ryan Schimpf, inf/of	73
2010	Mikie Mahtook, of	68
2011	Mikie Mahtook, of	61
2012	Mason Katz, 1b/of	65
2013	Alex Bregman, ss	59
2014	Sean McMullen, of	44
2015	Alex Bregman, ss	59

## HITS

YEAR	NAME, POS.	HITS
1948	Bill Michaelis, lf	30
1949	Lee Hedges, ss-of	20
1950	Luther Payer, 3b	20
1951	Billy Hanna, ss	24
1952	Al Doggett, lf	22
1953	Jerry Marchand, c	26
1954	Roger Sigler, p-1f	21
1955	Roger Sigler, p-of	24
1956	Ralph Richoux, c	23
1957	Redfield Bryan, ss	17
1958	Al White, 2b	38
1959	Andy Bourgeois, 3b	35
1960	Frank Naff, 1b	29
1961	John Bailey, cf	32
1962	Bobby Theriot, rf	30

1963	Bobby Cotten, rf	30
1964	Bob Stewart, 1b	26
	Joe Moock, ss	26
1965	Harry Morel, 3b	22
1966	Bob Leake, ss-3b	22
	Jack Achord, 2b	22
1967	Tom Giles, c	28
1968	Ron Hunt, ss	34
1969	Phil Lewis, 3b	30
1970	Mike Moock, 2b	40
1971	Craig Burns, cf	42
1972	Mike Miley, ss	40
1973	Gerald Keigley, 3b	27
	Mike Miley, ss	27
1974	Randy Aldridge, lf	32
1975	Steve Frank, 1b	62
1976	Larry Wright, cf	47
1977	Kenny Klug, 3b	38
1978	Tim Wadsworth, c-1b-dh	38
1979	Duane Dewey, c	64
1980	Chip Moses, ss	46
	Tony Loner, c	46
1981	Chip Moses, 2b	70
1982	Ken Mulshenock, dh	37
	Chris Brandt, ss	37
1983	John Morse, lf	67
1984	Tim Sossamon, rf	58
1985	Marty Lanoux, 3b	76
1986	Jim Bowie, 1b	88
1987	Craig Faulkner, c	62
1988	Rich Vasquez, cf	68
1989	Wes Grisham, dh	106
1990	Wes Grisham, lf	100
1991	Lyle Mouton, rf	88
1992	Todd Walker, 2b	100
1993	Todd Walker, 2b	109
1994	Todd Walker, 2b	101
1995	Warren Morris, 2b	93
1996	Nathan Dunn, 3b	92
1997	Brandon Larson, ss	110
1998	Eddy Furniss, 1b	95
1999	Jeff Leaumont, 1b	88
2000	Brad Cresce, c	106
2001	Ryan Theriot, ss	94
2002	Sean Barker, rf	102
2003	Aaron Hill, ss	95
2004	J.C. Holt, cf	106
2005	Nick Stavinocha, rf	95
2006	J.T. Wise, 2b	66
2007	Blake Dean, of	65
2008	Blake Dean, of/dh	95
2009	DJ LeMahieu, inf	96
2010	Micah Gibbs, c	95
2011	Raph Rhymes, dh	77
2012	Raph Rhymes, lf	100
2013	Alex Bregman, ss	104
2014	Alex Bregman, ss	77
2015	Chris Chinae, 1b	88

## DOUBLES

YEAR	NAME, POS.	DOUBLES
1948	Gene Murphy, c	2
	Jim Lindsey, 1b	2
1949	Lee Hedges, ss-of	2
1950	Bob Meador, of	2
1951	Gene Murphy, c	7
1952	Al Doggett, lf	3
1953	Al Doggett, of	4
1954	Irv Delatte, 1b	4
1955	Irv Delatte, 1b	4
1956	Don Hover, of	4
1957	Al White, 2b	4
1958	Ronnie Johnston, cf	5
1959	Ronnie Johnston, cf	6
1960	Billy Barfield, cf	7
1961	Hadley Smith, lf	5
1962	Bobby Theriot, fr	5
1963	Gene Achord, cf	6
	Bobby Cotten, rf	6
1964	Harry Morel, 3b	5
1965	six players	2
1966	Lyndon Morris, lf-2b	6
1967	Steve Ogin, 1b-1f-p	9
1968	Bob Leake, rf	8
1969	Tom Giles, c	6
1970	Bill Bright, rf	7
1971	Craig Burns, cf	7
	Mike Sonderegger, lf	7
1972	Gerald Keigley, ss	9
1973	Steve Frank, of-1b	7
1974	Mike Miley, ss	6
1975	Wally McMakin, 3b	10
1976	Larry Wright, cf	10
	Tony Toups, ss	10
1977	Larry Wright, cf	7
	Kevin Neromi, rf	7
1978	Tim Wadsworth, c-1b-dh	8

1979	Pete Almaguer, 2b	14
1980	Tony Loner, c	12
1981	Andy Petrone, 3b	12
1982	Chris Brant, ss	13
1984	Bob Leake, c	12
1983	John Morse, lf	14
1984	Tim Schneider, 3b	17
1985	Tim Sossamon, rf	15
1986	Jeff Yurtin, 3b	24
1987	Craig Faulkner, c	19
1988	Craig Cala, rf	14
	Adam Terris, 1b	14
1989	Wes Grisham, dh	26
1990	Rich Cordani, 3b	23
	Keith Osik, c	23
1991	Johnny Tellechea, 1b	23
1992	Todd Walker, 2b	21
1993	Harry Berrios, rf	22
1994	Russ Johnson, ss	26
1995	Chad Cooley, lf	24
1996	Eddy Furniss, 1b	21
1997	Eddy Furniss, 1b	25
1998	Eddy Furniss, 1b	27
1999	Jeremy Witten, of	18
2000	Brad Hawpe, 1b	36 #
2001	Bryan Moore, lf	25
2002	Wally Pontiff, 3b	20
2003	Aaron Hill, ss	27
2004	Ryan Patterson, lf	23
2005	Nick Stavinocha, rf	23
	Ryan Patterson, lf	23
2006	Will Harris, 3b	18
2007	Blake Dean, of	12
2008	Blake Dean, of/dh	18
	Ryan Schimpf, 2b	18
2009	Ryan Schimpf, inf/lf	19
2010	Mikie Mahtook, of	19
2011	Mason Katz, 1b	21
2012	Austin Nola, ss	16
2013	Alex Bregman, ss	18
	Sean McMullen, of	18
2014	Sean McMullen, of	18
2015	Alex Bregman, ss	22

## # - NCAA record

## TRIPLES

YEAR	NAME, POS.	TRIPLES
1948	NA	
1949	Bob Meador, of	2
	Jim Lindsey, 1b	2
1950	NA	
1951	Bob Meador, lf	3
1952	Jim Barton, cf	4
1953	Jerry Marchand, c-of	5
1954	Roger Sigler, p-1f	8
1955	Leonard Drude, p-rf	2
	John Pettis, c	2
	Dan Stovall, lf-1f	2
1956	Ralph Richoux, c	2
	Gerald Hare, 2b	2
1957	Ralph Richoux, c	2
	Ronnie Johnston, 1b	2
1958	Bob Loftin, p-of	5
1959	Frank Naff, rf	3
1960	Carey Guglielmo, rf	3
1961	John Bailey, cf	3
1962	Lynn Amodeo, p-1f	2
	Tommy Demont, 3b	2
1963	Harry Morel, 3b	1
	Bobby Cotten, rf	1
	Gene Achord, cf	1
	Don Chatelain, lf	1
1964	Bobby Morel, 3b	1
	Bill Tripplett, rf	1
1965	Harry Morel, 3b	3
	Billy Ezell, lf	3
1966	Six Players	1
1967	Tom Giles, c	3
1968	Tom Henner, 1b	1
	Don Bartee, cf	1
1969	Mike Moock, 2b	3
1970	Bill Bright, rf	5
1971	Steve Collins, 1b	3
1972	Mike Sonderegger, lf	3
1973	Mike Miley, ss	2
	Robert Woodward, of-p	2
1974	Randy Aldridge, lf	4
	Steve Spitz, 2b	4
	Mike Miley, ss	4
1975	Wally McMakin, 3b	4
	Tony Toups, ss	4
1976	Tommy Saizan, c	4
1977	Four Players	1
1978	Five Players	1
1979	Jeff Harrell	5

1980	Mike Saab, rf	4
1981	Chip Moses, 2b	5
	John Morse, lf	5
1983	Mark Howie, ss	7
	Manny Mantrana, 2b	6
1985	Tim Sossamon, rf	3
	Albert Belle, cf	3
1986	Jeff Yurtin, 3b	5
	Albert Belle, of	5
1987	Albert Belle, of	3
	Rich Vasquez, 3b	3
	Jack Voigt, of	3
1988	Craig Cala, rf	3
	Tookie Johnson, 3b	3
1989	Wes Grisham, dh	6
1990	Rich Cordani, 3b	6
1991	Andy Sheets, ss	4
1992	Three players	3
1993	Todd Walker, 2b	11
1994	Russ Johnson, ss	4
1995	Mike Klostermeyer, 1b	6
1996	Nathan Dunn, 3b	4
1997	Trey McClure, 3b	3
1998	Eddy Furniss, 1b	3
1999	Jeff Leaumont, 1b	3
	Jeremy Witten, of	3
	Ryan Theriot, 2b	3
2000	Mike Fontenot, 2b	3
	Ryan Theriot, ss	3
	Ray Wright, rf	3
2001	Ryan Theriot, ss	3
	J.C. Holt, 2b	6
2002	Ivan Naccarata, 3b	5
2003	Blake Gill, ss	4
2004	Blake Gill, ss	4
2005	Ryan Patterson, lf	2
	Derek Hebert, ss	2
	Bruce Sprowl, cf	2
2006	Bruce Sprowl, lf	5
2007	Blake Dean, of	3
	J.T. Wise, inf	3
2008	Ryan Schimpf, 2b	7
2009	Jared Mitchell, of	5
2010	Leon Landry, of	6
2011	Mikie Mahtook, of	5
2012	Arby Fields, of	4
2013	Alex Bregman, ss	7
2014	Andrew Stevenson, of	5
2015	Jake Fraley, of	5
	Andrew Stevenson, of	5

## HOME RUNS

YEAR	NAME, POS.	HR
1948	NA	
1949	Lee Hedges, ss-of	1
	Bill Michaelis, 3b	1
1950	NA	
1951	Bob Meador, lf	1
	Jim Lindsey, 1b	1
	Jim Barton, 1b	1
1952	Al Doggett, lf	2
	Jim Barton, cf	2
1953	Tommy Howard, 3b	3
1954	Irv Delatte, 1b	1
	Paul Zinser, 3b	1
1955	Roger Sigler, of-p	3
1956	Roger Sigler, p-1b	3
1957	Ralph Richoux, c	1
	Roger Sigler, p-rf	1
	Ronnie Johnston, 1b	1
1958	Al White, 2b	3
1959	Andy Bourgeois, 3b	4
	Bill Loftin, c	4
1960	Charles Strange, cf	3
1961	John Bailey, cf	3
1962	Gene Achord, cf	5
1963	Gene Achord, cf	5
1964	Bob Stewart, 1b	7
1965	Joe Moock, ss	3
	Pete Coleman, rf	3
1966	Jack Achord, 2b	2
1967	Tom Giles, c	3
	Steve Ogin, 1b-1f-p	3
1968	Bob Leake, rf	2
	Steve Ogin, lf	2
	Tom Henner, 1b	2
	Tom McKay, 2b	2
1969	Craig Burns, cf	4
1970	Bill Bright, rf	4
	Phil Lewis, ss	4
1971	Craig Burns, cf	5
	Steve Collins, 1b	5
1972	Mike Miley, ss	8
1973	Gerald Keigley, 3b	8
1974	Tommy Saizan, c	4
1975	Vaughn Meiners, of	5
1976	Vaughn Meiners, 1b	4
1977	Joey Thibodeaux, c	3

1978	Tim Wadsworth, c-1b-dh	7
1979	Bobby Mariano, 3b	5
1980	Randy Olsen, lf-1b	4
1981	Bill Freidhof, 1b	9
1982	Ken Mulshenock	

1994	Russ Johnson, ss	74
1995	Mike Klostermeyer, lb	62
1996	<b>Eddy Furniss, lb</b>	<b>103 *</b>
1997	<b>Brandon Larson, ss</b>	<b>118</b>
1998	<b>Brad Cresce, c</b>	<b>90</b>
1999	Jeff Leamont, lb	82
2000	<b>Brad Cresce, c</b>	<b>106 *</b>
2001	<b>Todd Linden, of</b>	<b>76</b>
2002	Sean Barker, rf	62
2003	Aaron Hill, ss	67
2004	Ryan Patterson, lf	67
2005	Nick Stavinoha, rf	65
2006	Quinn Stewart, rf	56
2007	Blake Dean, of	46
2008	Blake Dean, of/dh	73
2009	Blake Dean, of/dh	71
2010	Blake Dean, lb	70
2011	Mikie Mahtook, of	56
2012	Raph Rhymes, lf	53
2013	<b>Mason Katz, lb</b>	<b>70</b>
2014	Alex Bregman, ss	47
2015	Chris Chineia, lb	58

\* - NCAA Leader

### BATTING AVERAGE

YEAR	NAME, POS.	AVG.
1948	NA	
1949	Lee Hedges, ss-of	.303
1950	Sinclair Kouns, lb	.366
1951	Gene Murphy, c	.390
1952	Jerry Marchand, c	.313
1953	Jerry Marchand, c-of	.371
1954	Roger Sigler, p-rf	.356
1955	Roger Sigler, p-of	.270
1956	Roger Sigler, p-lb	.318
1957	Ralph Richoux, c	.308
1958	Al White, 2b	.388
1959	Andy Bourgeois, 3b	.310
1960	Carey Guglielmo, rf	.295
1961	Hadley Smith, lf	.333
1962	Jimmy Field, lf	.356
1963	Harry Morel, 3b	.308
1964	Bob Stewart, lb	.302
1965	Harry Morel, 3b	.275
1966	Terry Smith, lb	.305
1967	Tom Giles, c	.329
1968	Bob Leake, rf	.323
1969	Phil Lewis, 3b	.238
1970	Bill Bright, rf	.303
1971	Mike Nunally, rf	.395
1972	Mike Miley, ss	.333
1973	Gerald Keigley, 3b	.325
1974	Randy Aldridge, lf	.308
1975	Steve Frank, lb	.337
1976	Tony Touns, ss	.324
1977	Kenny Klug, 3b	.311
1978	Tim Wadsworth, c-lb-dh	.250
1979	Bobby Mariano, 3b	.368
1980	Chip Moses, ss	.326
1981	Andy Petrone, 3b	.362
1982	Ken Mulshenock, dh	.325
1983	Mark Cooper, c	.377
1984	Mark Cooper, c	.326
1985	Marty Lanoux, 3b	.352
1986	Jeff Yurtin, 3b	.361
	Jim Bowie, lb	.361
1987	Albert Belle, of	.349
1988	Craig Cala, rf	.323
1989	Wes Grisham, dh	.364
1990	Wes Grisham, lf	.360
1991	Lyle Mouton, rf	.355
1992	Todd Walker, 2b	.400
1993	Todd Walker, 2b	.395
1994	Russ Johnson, ss	.410
1995	Warren Morris, 2b	.369
1996	Eddy Furniss, lb	.374
1997	Brandon Larson, ss	.381
1998	Eddy Furniss, lb	.403
1999	Jeff Leamont, lb	.342
2000	Brad Cresce, c	.388
2001	Bryan Moore, lb	.373
2002	Sean Barker, rf	.382
2003	Aaron Hill, ss	.358
2004	J.C. Holt, cf	.393
2005	Nick Stavinoha, rf	.370
2006	Steven Waguespack, lb	.321
2007	Blake Dean, of	.316
2008	Blake Dean, of/dh	.353
2009	DJ LeMahieu, inf	.350
2010	Micha Gibbs, c	.388
2011	<b>Mikie Mahtook, of</b>	<b>.383</b>
2012	<b>Raph Rhymes, lf</b>	<b>.431 *</b>
2013	Mason Katz, lb	.370
2014	Andrew Stevenson, of	.335
2015	Kade Scivicque, c	.355

\* - NCAA Leader

### STOLEN BASES

YEAR	NAME, POS.	SB
1948	NA	
1949	Bob Meador, of	9
1950	NA	
1951	NA	
1952	NA	
1953	Irvin Delatte, lb	4
1954	Dick McMurray, rf	3
	Paul Zinser, 3b	3
1955	Roger Sigler, p-of	4
1956	Ed Blanchard, ss	4
1957	Redfield Bryan, ss	4
1958	Redfield Bryan, lb	19
1959	Ronnie Johnston, cf	10
1960	Carey Guglielmo, rf	13
1961	Larry Edmonson, 2b	8
1962	Larry Edmonson, 2b	5
1963	Bobby Cotten, rf	7
	Bobby Theriot, lb	7
1964	Pat Screen, lf	6
1965	NA	
1966	Lyndon Morris, lf-2b	8
1967	Lyndon Morris, ss-lf	4
1968	Steve Ogin, lf	5
1969	Craig Burns, cf	8
1970	Mike Sonderegger, lf	9
1971	Craig Burns, cf	14
1972	Mike Sonderegger, lf	19
1973	Mike Sonderegger, of	11
1974	Tony Touns, 3b	11
1975	<b>Larry Wright, of</b>	<b>25</b>
1976	Larry Wright, of	20
1977	Larry Wright, cf	14
1978	Larry Wright, cf	8
1979	Sherman Trimm, cf	20
1980	Chip Moses, ss	12
1981	Chip Moses, 2b	15
1982	John Morse, lf	13
1983	Mke Saab, rf	19
1984	Manny Mantrana, 2b	17
1985	Jeff Reboulet, ss	34
1986	Rob Hartwig, of	31
1987	<b>Rob Hartwig, of</b>	<b>42</b>
1988	Andy Galy, 2b	15
1989	Ron Lim, cf	33
1990	Ron Lim, cf	24
	Scott Bethea, ss	24
1991	Lyle Mouton, rf	20
1992	Harry Berrios, rf	22
1993	Harry Berrios, rf	21
1994	Russ Johnson, ss	26
1995	Warren Morris, 2b	18
1996	Mike Koerner, cf	17
1997	Mike Koerner, cf	24
1998	Josh Dalton, ss	28
1999	Josh Dalton, ss	24
2000	Jeremy Witten, lf	24
2001	Ryan Theriot, ss	17
2002	Sean Barker, rf	24
2003	J.C. Holt, cf	21
2004	J.C. Holt, cf	26
2005	Blake Gill, dh	8
2006	Bruce Sprowl, lf	9
2007	Jared Mitchell, cf	18
2008	Jared Mitchell, lf	16
	Ryan Schimpf, 2b	16
2009	Jared Mitchell, of	36
2010	Mikie Mahtook, of	22
2011	<b>Mikie Mahtook, of</b>	<b>29</b>
2012	JaCoby Jones, 2b	11
2013	Alex Bregman, ss	16
2014	Alex Bregman, ss	12
2015	<b>Alex Bregman, ss</b>	<b>38</b>

### STRIKEOUTS PITCHED

YEAR	NAME	SO
1948	Dick Thompson	53
1949	Dick Thompson	53
1950	NA	
1951	NA	
1952	Benny McArdle	64
1953	Bill Lee Jr.	44
1954	Bill Lee Jr.	24
1955	Bill Lee Jr.	42
1956	Roger Sigler	44
1957	Roger Sigler	28
1958	Bob Loftin	32
1959	Butch Mixon	87
1960	Butch Mixon	61
1961	Allen Smith	75
1962	Fred Southerland	64
1963	Steve George	50
1964	Steve George	56
1965	Van Quigley	54
1966	Bruce Baudier	53
1967	Bruce Baudier	65
1968	Dick Hicks	62
1969	Mike Lee	35

Al Hoaglund	35
Randy Wiles	70
Randy Wiles	65
<b>1972 Randy Wiles</b>	<b>116</b>
1973 Randy Wiles	59
1974 Tom Charpentier	40
<b>1975 Paul Stefan</b>	<b>79</b>
<b>1976 Paul Stefan</b>	<b>83</b>
1977 Paul Stefan	51
1978 Mike Lloyd	32
1979 Mike Alvarez	43
1980 Don Schneider	48
1981 Billy Donathan	38
1982 Billy Donathan	64
<b>1983 Cal Santarelli</b>	<b>91</b>
1984 Robbie Smith	87
1985 Eric Hetzel	99
<b>1986 Mark Guthrie</b>	<b>122</b>
1987 Gregg Patterson	109
<b>1988 Russ Springer</b>	<b>156</b>
<b>1989 Ben McDonald</b>	<b>202</b>
1990 Paul Byrd	130
<b>1991 Chad Ogea</b>	<b>140</b>
1992 Lloyd Peever	116
1993 Mike Sirotko	105
1994 Scott Schultz	131
<b>1995 Scott Schultz</b>	<b>150</b>
1996 Eddie Yarnall	156
1997 Doug Thompson	158
1998 Randy Keisler	135
<b>1999 Kurt Ainsworth</b>	<b>157</b>
2000 Brian Tallet	134
2001 Lane Mestepey	79
2002 Bo Pettit	121
2003 Bo Pettit	99
2004 Justin Meier	75
2005 Greg Smith	82
2006 Clay Dirks	84
2007 Charlie Furbush	88
2008 Jared Bradford	90
<b>2009 Anthony Ranaudo</b>	<b>159</b>
2010 Austin Ross	98
2011 Kevin Gausman	86
<b>2012 Kevin Gausman</b>	<b>135</b>
<b>2013 Aaron Nola</b>	<b>122</b>
<b>2014 Aaron Nola</b>	<b>134</b>
2015 Alex Lange	131

### EARNED RUN AVERAGE

YEAR	NAME	ERA
1952	Benny McArdle	2.31
1953	Benny McArdle	2.89
1954	Tom Barfield	1.33
1955	Leonard Drude	4.25
1956	Roger Sigler	1.74
1957	Jim Burt	2.33
1958	Fred Falkenheiner	2.40
1959	Bob Flowers	3.00
1960	Bob Flowers	1.90
<b>1961 Allen Smith</b>	<b>1.34</b>	
1962	Allen Smith	1.93
1963	Wiley Dial	2.23
1964	Steve George	2.32
1965	Van Quigley	3.52
<b>1966 Bruce Baudier</b>	<b>1.10</b>	
1967	Bruce Baudier	2.11
1968	Mike Tullier	1.35
1969	Craig Pemberton	2.59
<b>1970 Rick Farizo</b>	<b>0.21</b>	
1971	Craig Pemberton	2.18
1972	Randy Wiles	1.79
1973	Pat Moock	2.71
1974	Tom Charpentier	2.50
1975	Guy Hollingsworth	1.83
1976	Paul Stefan	1.94
1977	Randy Olsen	3.37
1978	Mike Lloyd	2.13
1979	Kevin Karcher	2.36
<b>1980 Don Schneider</b>	<b>1.38</b>	
1981	Mike Murdock	3.73
1982	Billy Donathan	3.40
1983	Cal Santarelli	2.74
1984	Mark Guthrie	2.00
1985	Mark Guthrie	3.39
<b>1986 Barry Manuel</b>	<b>2.37</b>	
1987	Gregg Patterson	1.84
1988	Ben McDonald	2.65
1989	Curtis Leskanic	3.19
1990	John O'Donoghue	2.88
1991	Mike Sirotko	2.80
1992	Lloyd Peever	1.98
<b>1993 Brett Laxton</b>	<b>1.98</b>	
1994	Bhrett McCabe	2.84
1995	Scott Schultz	3.46
1996	Eddie Yarnall	2.38
1997	Chris Demouy	3.63
1998	Doug Thompson	4.24
1999	Kurt Ainsworth	3.45
2000	Brian Tallet	3.52
2001	Lane Mestepey	3.75

<b>2002 Lane Mestepey</b>	<b>2.59</b>	
2003	Justin Meier	2.83
2004	Clay Dirks	3.43
2005	Jason Determann	2.30
2006	Derik Olvey	3.50
2007	Jared Bradford	4.41
2008	Louis Coleman	1.95
<b>2009 Louis Coleman</b>	<b>2.93</b>	
2010	Austin Ross	5.22
2011	Kurt McCune	3.31
2012	Chris Cotton	1.59
2013	Chris Cotton	1.16
<b>2014 Aaron Nola</b>	<b>1.47</b>	
2015	Alex Lange	1.97

### INNINGS PITCHED

YEAR	NAME	IP
1948	Dick Thompson	72.2
1949	Dick Thompson	58.2
1950	NA	
1951	Bud McDonald	41.2
1952	Benny McArdle	78
1953	Benny McArdle	56
1954	Roger Sigler	33
1955	Leonard Drude	72
1956	Roger Sigler	83.1
1957	Leonard Drude	47
1958	Bob Loftin	58.2
1959	Butch Mixon	69
1960	Allen Smith	70.1
1961	Allen Smith	88
1962	Allen Smith	79
1963	Steve George	68.2
1964	Steve George	69.2
1965	Van Quigley	69
1966	Van Quigley	55.2
1967	Bruce Baudier	72.2
1968	Dick Hicks	74.1
1969	Dale Burch	59.1
1970	Randy Wiles	79.1
1971	Louis Farmer	81.1
1972	Randy Wiles	90.2
1973	Pat Moock	66.1
1974	Pat Moock	56.2
1975	Pat Moock	96.2
1976	Paul Stefan	97.1
1977	Paul Stefan	94.2
1978	Jim Uremovich	76.2
1979	Mike Alvarez	84.1
1980	Mike Alvarez	70
1981	Mike Murdock	67.2
1982	Billy Donathan	65
1983	Cal Santarelli	85
1984	Robbie Smith	105
1985	Eric Hetzel	105
1986	Stan Loewer	123.2
1987	Gregg Patterson	122
1988	Russell Springer	119
1989	Ben McDonald	152.1
1990	Paul Byrd	140.2
1991	Chad Ogea	131.1
1992	Lloyd Peever	104.2
1993	Mike Sirotko	145
1994	Scott Schultz	118.2
1995	Scott Schultz	117
1996	Eddie Yarnall	124.2
1997	Patrick Coogan	125
<b>1998 Doug Thompson</b>	<b>121</b>	
1999	Kurt Ainsworth	130.1
2000	Brian Tallet	143.1
<b>2001 Lane Mestepey</b>	<b>139.1</b>	
<b>2002 Lane Mestepey</b>	<b>142.1</b>	
2003	Nate Bumstead	110
2004	Justin Meier	100.2
2005	Greg Smith	104
2006	Clay Dirks	88
2007	Jared Bradford	96
2008	Jared Bradford	98.1
<b>2009 Louis Coleman</b>	<b>129</b>	
2010	Austin Ross	88
2011	Kurt McCune	89.2
	Kevin Gausman	89.2
2012	Kevin Gausman	123.2
<b>2013 Aaron Nola</b>	<b>126</b>	
<b>2014 Aaron Nola</b>	<b>116.1</b>	
2015	Alex Lange	114

### PITCHING VICTORIES

YEAR	NAME	WINS
1948	Dick Thompson	2
	Julius Benschel	2
1949	Bud McDonald	2
	Dick Thompson	2





**First Baseman Eddy Furniss  
(1995-98)**



**Shortstop Jason Williams  
(1993-96)**



**Shortstop Brandon Larson  
(1997)**

## Batting

### MOST GAMES

Season: 73 by Ryan Schimpf (2009); by Johnny Tellechea, Andy Sheets, Tookie Johnson (1991); by Wes Grisham, Tim Clark, Scott Bethea (1990)

---

Career: 266 by Jason Williams (1993-96)

### MOST AT BATS

Game: 8 by Jim Hathorne and Duane Dewey vs. Tulane (4-5-79)

---

Season: 293 by Ryan Patterson (2004)

---

Career: 1,019 by Jason Williams (1993-96)

### MOST RUNS SCORED

Game: 5 by nine players; most recently by Mikie Mahtook vs. Alcorn State (4-6-10)

---

Season: 95 by Nathan Dunn (1996)

---

Career: 270 by Jason Williams (1993-96)

### MOST HITS

Game: 5 by Randy Olson vs. So. Miss. (4-1-79); by Albert Belle vs. Louisiana College (2-18-87); by Rich Vasquez vs. McNeese State (2-22-87); by Craig Faulkner vs. Oral Roberts (3-21-87); by Wes Grisham vs. Southern (2-28-89) and vs. Miss. State (4-16-89); by Keith Osik vs. La. Tech (5-19-89); by Rich Cordani vs. Southern (3-6-90); by Ron Lim vs. Evansville (3-14-90); by Johnny Tellechea at Nevada-Las Vegas (3-9-91); by Lyle Mouton at Louisiana Tech (4-10-91); by Andy Sheets vs. Louisiana College (3-14-92); by Russ Johnson vs. Florida (4-11-93); by Jason Williams vs. Arkansas (4-23-94); by Mike Koerner at South Carolina (4-5-96); by Mike Koerner vs. Va. Commonwealth (3-1-97); by Blair Barbier vs. Southern (3-4-98); by Eddy Furniss at Auburn (3-13-98); by Eric Hendrickson vs. Ohio (3-5-99); by Blair Barbier at Georgia (5-8-99); by Brad Cresse vs. Tulane (3-1-00); by Mike Fontenot at Central Florida (3-4-00); by Blair Barbier at SE Louisiana (3-14-00); by Brad Cresse at Auburn (3-31-00); by Bryan Moore at Arizona State (3-3-01); by Bryan Moore vs. Vanderbilt (4-22-01); by Matt Heath at Tennessee (5-4-02); by Aaron Hill vs. South Carolina (4-5-03); by Jon Zeringue vs. Vanderbilt (5-15-04); by Ryan Patterson vs. Tennessee (5-14-05); by Blake Dean vs. UC Irvine (6-9-08); by Leon Landry at Mississippi State (5-16-09)

Season: 110 by Brandon Larson (1997)

---

Career: 352 by Eddy Furniss (1995-98)

### MOST SINGLES

Game: 5 by Craig Faulkner vs. Oral Roberts (3-21-87)

---

Season: 85 by Raph Rhymes (2012)

---

Career: 238 by Jason Williams (1993-96)

### MOST DOUBLES

Game: 3 on 19 occasions; most recently by Mason Katz vs. Kentucky (4-29-11)

---

Season: 36 by Brad Hawpe (2000)

---

Career: 87 by Eddy Furniss (1995-98)

### MOST TRIPLES

Game: 2 on 13 occasions; most recently by Jake Fraley vs. Princeton (2-28-15)

---

Season: 11 by Todd Walker (1993)

---

Career: 15 by Todd Walker (1992-94)

### MOST HOME RUNS

Game: 3 by Mark Cooper vs. Ole Miss (4-9-83); by Eddy Furniss at Arkansas (4-21-95); by Eddy Furniss vs. Georgia (3-17-96); by Brandon Larson vs. Duke

(2-23-97); by Brandon Larson at La. Tech (3-25-97); by Eddy Furniss at Auburn (3-13-98); by Eric Hendrickson vs. Ohio (3-5-99); by Brad Cresse vs. UL-Monroe (5-27-00); by Zeph Zinsman vs. Duquesne (2-23-01); by Quinn Stewart vs. Stetson (3-11-06); by Leon Landry at Mississippi State (5-16-09)

Season: 40 by Brandon Larson (1997)

---

Career: 80 by Eddy Furniss (1995-98)

### MOST RUNS BATTED IN

Game: 9 by Eric Hendrickson vs. Ohio (3-5-99)

---

Season: 118 by Brandon Larson (1997)

---

Career: 308 by Eddy Furniss (1995-98)

### MOST TOTAL BASES

Game: 16 by Eddy Furniss at Auburn (3-13-98)

---

Season: 250 by Brandon Larson (1997)

---

Career: 689 by Eddy Furniss (1995-98)

### HIGHEST SLUGGING PERCENTAGE

Season: .898 by Eddy Furniss (1998)

---

Career: .727 by Eddy Furniss (1995-98)

### MOST SACRIFICE FLIES

Game: 2 on several occasions; most recently by Alex Bregman vs. Arkansas (5-21-15)

---

Season: 10 by Wes Grisham (1990); by Blake Dean (2009)

---

Career: 27 by Blake Dean (2007-10)

### MOST SACRIFICE BUNTS

Game: 2 on several occasions; most recently by Mark Laird at South Carolina (5-14-15)

---

Season: 15 by Tyler Hanover (2011)

---

Career: 37 by Tyler Hanover (2009-12)

### MOST WALKS

Game: 4 on several occasions; most recently by Mikie Mahtook vs. Auburn (4-17-11)

---

Season: 77 by Andy Galy (1987)

---

Career: 191 by Eddy Furniss (1995-98)

### MOST STRIKEOUTS

Game: 5 by Tim Lanier at Nicholls State (4-26-94); by Casey Cuntz vs. South Carolina (4-5-97)

---

Season: 73 by Gary Hymel (1991)

---

Career: 213 by Brad Cresse (1997-2000)

### MOST STOLEN BASES

Game: 4 by Wally McMakin vs. Michigan State (3-21-75); by Jared Mitchell vs. Kentucky (3-15-09); by Leon Landry vs. William & Mary (2-28-10); by Alex Bregman vs. Northwestern State (4-8-15)

---

Season: 42 by Rob Hartwig (1987)

---

Career: 73 by Rob Hartwig (1986-87)

### HIGHEST BATTING AVERAGE (Minimum of two at bats per team game)

Season: .431 by Raph Rhymes (2012)

---

Career: .396 by Todd Walker (1992-94)

### LONGEST HITTING STREAK

Season: 33 games by Todd Walker (1993)

## Pitching

**MOST INNINGS PITCHED**

Game: 10.2 by Russell Springer vs. Kentucky (3-20-88)  
 Season: 152.1 by Ben McDonald (1989)  
 Career: 480 by Lane Mestepey (2001-05)

**MOST APPEARANCES**

Season: 41 by Barry Manuel (1986); by Rick Greene (1991)  
 Career: 110 by Paul Bertuccini (2007-10)

**MOST STRIKEOUTS**

Game: 24 by Butch Mixon vs. Southwestern Louisiana (4-28-59)  
 Season: 202 by Ben McDonald (1989)  
 Career: 409 by Scott Schultz (1992-95)

**MOST WALKS**

Game: 11 by Eddie Olsen vs. Ole Miss (3-20-77); by John Chadwick vs. Miss. State (4-4-66)  
 Season: 79 by Dan Kite (1988)  
 Career: 183 by Dan Kite (1986-88)

**MOST HITS ALLOWED**

Game: 15 by Scott Schultz at Auburn (5-6-94)  
 Season: 158 by Lane Mestepey (2001)  
 Career: 535 by Lane Mestepey (2001-05)

**MOST WILD PITCHES**

Game: 6 by Scott Schultz vs. Alabama (4-28-95)  
 Season: 20 by Kurt Ainsworth (1999)  
 Career: 45 by Scott Schultz (1992-95)

**MOST STARTS**

Season: 22 by Ben McDonald (1988);  
 by Mark Guthrie (1986)  
 Career: 68 by Lane Mestepey (2001-05)

**MOST SHUTOUTS**

Season: 3 by Randy Wiles (1970); by Ben McDonald (1989);  
 by Brian Tallet (2000); Aaron Nola (2013)  
 Career: 7 by Randy Wiles (1970-73)

**MOST COMPLETE GAMES**

Season: 10 by Mike Sirotko (1993); by Ben McDonald (1988); by Paul Stefan (1976)  
 Career: 27 by Pat Mook (1972-75)

**LOWEST EARNED RUN AVERAGE**

Season: 0.21 by Rick Farizo (1970)  
 Career: 1.70 by Bruce Baudier (1966-67)

**HIGHEST WON-LOST PERCENTAGE**

Season: 1.000 by Lloyd Peever (14-0, 1992); by Alex Lange (12-0, 2015)  
 Career: .880 by Patrick Coogan (22-3, 1995-97)

**MOST WINS**

Season: 17 by Paul Byrd (17-6, 1990)  
 Career: 38 by Scott Schultz (38-12, 1992-95)

**MOST LOSSES**

Season: 9 by Charlie Furbush (2007)  
 Career: 20 by Lane Mestepey (2001-05)

**MOST SAVES**

Season: 16 by Matty Ott (2009); by Chris Cotton (2013)  
 Career: 33 by Matty Ott (2009-11)

**FEWEST HITS ALLOWED****(Per Nine Innings)**

Season: 4.07 by Fred Southerland (25 hits in 55.1 IP, 1962)  
 Career: 5.33 by Barry Manuel (80 hits in 135 IP, 1985-87)

**FEWEST WALKS ALLOWED****(Per Nine Innings)**

Season: 0.58 by Chris Cotton (3 walks in 46.2 IP, 2013)  
 Career: 1.13 by Chris Cotton (16 walks in 127.1 IP, 2010-13)

**MOST STRIKEOUTS****(Per Nine Innings)**

Season: 14.33 by Russell Springer (68 Ks in 42.2 IP, 1987)  
 Career: 11.88 by Eddie Yarnall (260 Ks in 197 IP, 1994-96)

**MOST RUNS ALLOWED**

Game: 15 by Chuck Voorhies vs. Michigan State (3-22-75)  
 Season: 77 by Lane Mestepey (2001)  
 Career: 249 by Lane Mestepey (2001-05)

**MOST EARNED RUNS ALLOWED**

Game: 11 by Ben McDonald vs. Texas (6-8-89)  
 Season: 68 by Brandon Bowe (1999); by Bo Pettit (2003)  
 Career: 192 by Lane Mestepey (2001-05)

**MOST PICKOFFS**

Season: 19 by John O'Donoghue (1990)

## Fielding

**MOST PUT OUTS**

Game: 25 by Chris Chineat at Alabama (4-2-15)  
 Season: 633 by Kenny Jackson (1993)  
 Career: 1598 by Eddy Furniss (1995-98)

**MOST ASSISTS**

Game: 10 on four occasions; most recently by Michael Hollander vs. Ole Miss (4-14-07)  
 Season: 246 by Ryan Theriot (2001)  
 Career: 625 by Jason Williams (1993-96); by Ryan Theriot (1999-2001)

**MOST ERRORS**

Game: 4 on four occasions; most recently by Michael Hollander vs. New Orleans (3-29-05)  
 Season: 33 by Keith Osik (1989)  
 Career: 74 by Mike Crowell (1975-78)

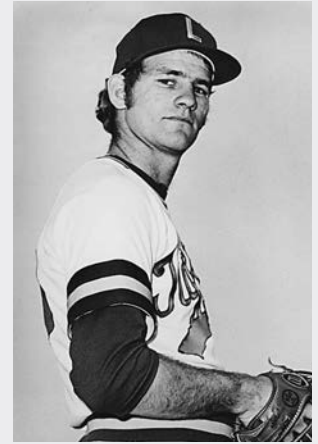

Pitcher Randy Wiles  
(1970-73)

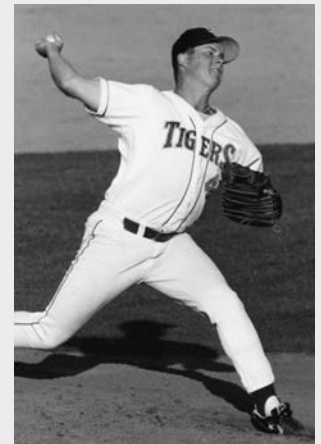

Pitcher Scott Schultz  
(1992-95)

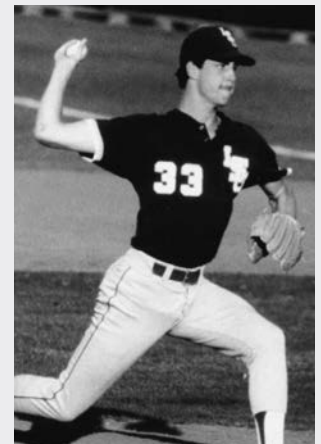

Pitcher Russ Springer  
(1987-89)





**Pitcher Rick Farizo**  
(1968-71)



**Head Coach Jim Smith**  
(1966-78)



**Catcher Rob Leary**  
(1985-86)

## Batting

### MOST AT BATS

Game: 61 at Alabama (4-20-13)  
Season: 2,542 (2000)

### MOST RUNS SCORED

Inning: 18 vs. Georgia Tech (7th inning, 5-26-96)  
Game: 29 vs. Georgia Tech (5-26-96)  
Season: 673 (1997)

### MOST HITS

Game: 27 vs. Evansville (3-14-90)  
Season: 864 (2000)

### MOST SINGLES

Game: 19 at Miss. State (5-19-95)  
Season: 558 (2000)

### MOST DOUBLES

Game: 10 vs. Arkansas (3-22-98)  
Season: 194 (2000)

### MOST TRIPLES

Game: 3 on 15 occasions; most recently vs. Grambling State (2-28-12)  
Season: 37 (1993)

### MOST HOME RUNS

Game: 8 vs. Southern California (5-30-98)  
Season: 188 (1997)

### MOST RUNS BATTED IN

Game: 28 vs. Georgia Tech (5-26-96)  
Season: 632 (1997)

### MOST TOTAL BASES

Game: 54 at Louisiana College (3-14-92)  
Season: 1,523 (1997)

### HIGHEST SLUGGING PERCENTAGE

Game: 1.073 vs. Northwestern State (5-13-14)  
Season: .607 (1997)

### MOST SACRIFICE FLIES

Game: 4 on three occasions, most recently vs. Jackson State (5-31-13)  
Season: 48 (1996)

### MOST SACRIFICE BUNTS

Game: 4 on nine occasions, most recently at Alabama (4-2-15)  
Season: 56 (2011)

### MOST WALKS RECEIVED

Game: 16 vs. Mercer (2-18-89); vs. Mercer (2-19-89); vs. Florida (3-2-91)  
Season: 444 (1989)

### MOST STRIKEOUTS

Game: 21 vs. Tulane (11 innings, 4-30-65)  
Season: 585 (1997)

### MOST STOLEN BASES

Game: 10 vs. Michigan St. (3-21-75)  
Season: 156 (1987)

### MOST LEFT ON BASE

Game: 22 vs. Tulane (14 innings, 4-5-79)  
Season: 613 (2000)

## BATTING AVERAGE

High: .340 (2000)  
Low: .210 (1969)

## HITS PER GAME

High: 12.52 (2000)  
Low: 6.06 (1969)

## RUNS PER GAME

High: 9.67 (1996)  
Low: 2.83 (1969)

## WALKS PER GAME

High: 6.17 (1989)  
Low: 2.79 (1965)

## STRIKEOUTS PER GAME

High: 8.37 (1998)  
Low: 3.81 (1981)

## Fielding

### HIGHEST FIELDING PERCENTAGE

Season: .980 (2012, 2013)

### MOST PUT OUTS

Game: 48 vs. South Alabama (16 innings, 4-10-72); at Alabama (16 innings, 4-20-13); at Alabama (16 innings, 4-2-15)  
Season: 1,933 (2009)

### MOST ASSISTS

Game: 29 at Alabama (16 innings, 4-2-15)  
Season: 830 (1993)

### MOST ERRORS

Game: 8 vs. Auburn (3-4-84)  
Season: 125 (1993)

### MOST DOUBLE PLAYS

Game: 5 vs. Georgia (4-13-02); vs. Mississippi State (3-26-04)  
Season: 73 (2002)

### MOST TRIPLE PLAYS

Game: 1 vs. New Orleans (4-28-81); vs. Oklahoma (5-23-97); vs. Ole Miss (3-28-99)  
Season: 1 (1981, 1997, 1999)

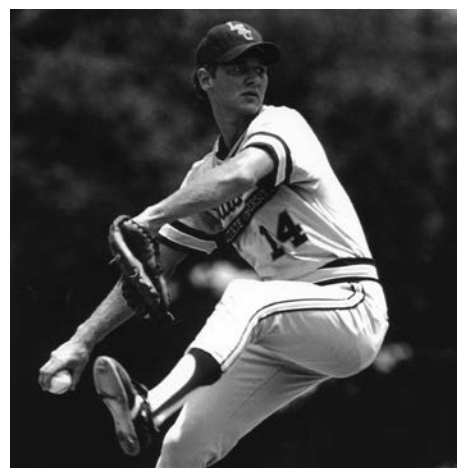

**Pitcher Clay Parker (1982-85)**

## Pitching

### MOST INNINGS PITCHED

Game: 16 vs. South Alabama (4-10-72); 16 at Alabama (4-20-13); 16 at Alabama (4-2-15)

Season: 644.1 (2009)

### MOST STRIKEOUTS

Game: 24 vs. Southwestern La. (4-28-59)

Season: 682 (1997)

### MOST WALKS

Game: 16 vs. Tulane (3-10-83)

Season: 292 (1988)

### MOST RUNS ALLOWED

Inning: 12 vs. Miss. St. (3rd inning, 4-10-78)

Game: 28 at Alabama (5-10-97)

Season: 402 (1999)

### MOST EARNED RUNS ALLOWED

Game: 22 at Alabama (5-10-97)

Season: 351 (2010)

### MOST HITS ALLOWED

Game: 28 at Alabama (5-10-97)

Season: 661 (2000)

### MOST WILD PITCHES

Game: 6 vs. Alabama (4-28-95)

Season: 69 (1999)

### MOST APPEARANCES

Game: 11 vs. McNeese State (3-11-15)

Season: 289 (2013)

### SAVES

High: 22 (2009)

Low: 0 (1976)

### COMPLETE GAMES

High: 25 (1979, 1968)

Low: 1 (2010)

### EARNED RUN AVERAGE

High: 6.08 (1981)

Low: 1.75 (1968)

### STRIKEOUTS PER GAME

High: 9.74 (1997)

Low: 3.78 (1978)

### WALKS PER GAME

High: 5.22 (1982)

Low: 2.46 (2012)

### HITS ALLOWED PER GAME

High: 10.4 (2007)

Low: 4.79 (1968)

### RUNS ALLOWED PER GAME

High: 6.92 (1981)

Low: 1.91 (1968)

## Season

### GAMES PLAYED

High: 73 (1990, 1991, 2009)

Low: 19 (1965)

### GAMES WON

High: 57 (1997, 2013)

Low: 6 (1965)

### GAMES LOST

High: 34 (1978)

Low: 11 (2013)

### CONSECUTIVE GAMES WON

Season: 23 (2008 - set SEC record)

### CONSECUTIVE GAMES LOST

Season: 11 (1982)

### GAMES WON AT HOME

High: 39 (2013)

Low: 6 (1965)

### GAMES WON AWAY FROM HOME

High: 24 (1989, 2000)

Low: 0 (1965)

### CONFERENCE WINS

High: 23 (2013)

Low: 4 (1977, 1969, 1966, 1965)

### CONFERENCE LOSSES

High: 18 (1978)

Low: 3 (1975)

### WON-LOST PERCENTAGE

High: .838 (57-11, 2013)

Low: .282 (12-34, 1978)



Jason Determann posted a 19-5 mark and a 3.13 ERA during his LSU career (2002-05).

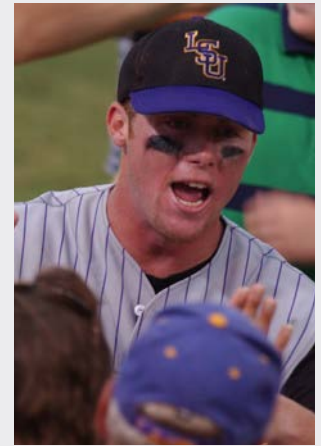

Outfielder Ryan Patterson (2003-05)



Pitcher Pat Mook (1972-75)



Head Coach Ray Didier led LSU to the 1961 SEC title.





Louis Coleman • 2009 First-Team All-American



Kevin Gausman • 2012 First-Team All-American



Mason Katz • 2013 First-Team All-American

## ALL-AMERICA

- 2015 **Alex Bregman**, SS, Collegiate Baseball, Baseball America, D1 Baseball (1st Team); NCBWA, ABCA, Perfect Game (2nd Team)  
**Alex Lange**, RHP, Collegiate Baseball, Baseball America, NCBWA, Perfect Game (1st Team); ABCA, D1 Baseball (2nd Team)  
**Kade Scivicque**, C, D1 Baseball (1st Team); Collegiate Baseball, Baseball America (2nd Team); NCBWA, Perfect Game (3rd Team)  
**Andrew Stevenson**, OF, Baseball America, D1 Baseball (3rd Team)  
**Chris Chinae**, 1B, Collegiate Baseball, NCBWA (3rd Team)
- 
- 2014 **Aaron Nola**, RHP, Baseball America, Collegiate Baseball, ABCA, Perfect Game, NCBWA (1st Team)
- 
- 2013 **Alex Bregman**, SS, Baseball America, ABCA, Perfect Game (1st Team); NCBWA (2nd Team); Collegiate Baseball (3rd Team)  
**Mason Katz**, 1B, NCBWA (1st Team); ABCA, Collegiate Baseball, Perfect Game (2nd Team)  
**Aaron Nola**, RHP, Baseball America, Collegiate Baseball, ABCA, Perfect Game, NCBWA (1st Team)
- 
- 2012 **Raph Rhymes**, OF, Collegiate Baseball, ABCA, NCBWA (1st Team); Baseball America (3rd Team)  
**Kevin Gausman**, RHP, Collegiate Baseball, Perfect Game, ABCA (1st Team); Baseball America, NCBWA (2nd Team)  
**Austin Nola**, SS, Perfect Game (2nd Team)
- 
- 2011 **Mikie Mahtook**, OF, Baseball America (1st Team); ABCA (1st Team); Collegiate Baseball (2nd Team)
- 
- 2010 **Micah Gibbs**, C, Baseball America (2nd Team); NCBWA (2nd Team); ABCA (3rd Team)
- 
- 2009 **Louis Coleman**, RHP, Baseball America (1st Team); Collegiate Baseball (1st Team); NCBWA (1st Team); ABCA (1st Team)  
**Matty Ott**, RHP, NCBWA (2nd Team); ABCA (3rd Team)  
**Anthony Ranaudo**, RHP, NCBWA (3rd Team)
- 
- 2008 **Blake Dean**, OF, Baseball America (1st Team)
- 
- 2005 **Ryan Patterson**, LF, USA Today/SportsWeekly (1st Team); NCBWA (1st Team); ABCA (2nd Team); Collegiate Baseball (2nd Team); Baseball America (3rd Team)  
**Greg Smith**, LHP, Collegiate Baseball (3rd Team)
- 
- 2004 **Jon Zeringue**, RF, USA Today/SportsWeekly (1st Team); NCBWA (1st Team); Collegiate Baseball (2nd Team)  
**J.C. Holt**, CF, Baseball America (3rd Team)

- Clay Dirks**, LHP, NCBWA (3rd Team)
- 
- 2003 **Aaron Hill**, SS, Baseball America (1st Team); Collegiate Baseball (2nd Team); ESPN/SportsWeekly (2nd Team); ABCA (2nd Team)
- 
- 2002 **Lane Mestepey**, LHP, Collegiate Baseball (3rd Team)
- 
- 2001 **Lane Mestepey**, LHP, Collegiate Baseball (3rd Team)  
**Todd Linden**, OF, Baseball America (3rd Team)
- 
- 2000 **Brad Cresse**, C, Baseball Weekly (1st Team); Collegiate Baseball (1st Team), NCBWA (1st Team), Baseball America (1st Team); ABCA (1st Team); The Sporting News (2nd Team)  
**Brad Hawpe**, 1B, Baseball America (2nd Team); Collegiate Baseball (3rd Team)  
**Brian Tallet**, LHP, Baseball America (2nd Team)
- 
- 1999 **Kurt Ainsworth**, RHP, Baseball America (1st Team)  
**Brad Cresse**, C, NCBWA (2nd Team)  
**Jeff Leaumont**, 1B, NCBWA (3rd Team)
- 
- 1998 **Eddy Furniss**, 1B, NCBWA (1st Team); Collegiate Baseball (1st Team); Baseball America (1st Team); The Sporting News (1st Team); ABCA (1st Team); USA Today (2nd Team)  
**Brad Cresse**, C, The Sporting News (1st Team); NCBWA (2nd Team); ABCA (3rd Team)  
**Trey McClure**, INF, NCBWA (2nd Team); The Sporting News (3rd Team)  
**Doug Thompson**, RHP, NCBWA (2nd Team)
- 
- 1997 **Brandon Larson**, SS, Baseball America (1st Team); NCBWA (1st Team); The Sporting News (1st Team); ABCA (1st Team); Collegiate Baseball (3rd Team)  
**Patrick Coogan**, RHP, NCBWA (1st Team); Collegiate Baseball (2nd Team); Baseball America (3rd Team)  
**Eddy Furniss**, 1B, NCBWA (3rd Team)
- 
- 1996 **Eddy Furniss**, 1B, Collegiate Baseball (1st Team); Baseball America (1st Team); ABCA (1st Team); NCBWA (1st Team)  
**Eddie Yarnall**, LHP, Baseball America (1st Team); ABCA (1st Team); Collegiate Baseball (2nd Team); NCBWA (2nd Team)  
**Jason Williams**, SS, NCBWA (2nd Team); ABCA (3rd Team)  
**Nathan Dunn**, 3B, NCBWA (2nd Team); Collegiate Baseball (3rd Team)  
**Warren Morris**, 2B, NCBWA (Honorable Mention)  
**Chad Cooley**, OF, NCBWA (Honorable Mention)  
**Chris Demouy**, LHP, NCBWA (Honorable Mention)

- 1995 **Scott Schultz**, RHP, NCBWA (1st Team); Collegiate Baseball (3rd Team); Baseball America (3rd Team); ABCA (3rd Team)  
**Warren Morris**, 2B, NCBWA (2nd Team)  
**Mike Klostermeyer**, 1B, NCBWA (3rd Team)  
**Jason Williams**, SS, NCBWA (Honorable Mention)
- 
- 1994 **Todd Walker**, 2B, Collegiate Baseball (1st Team); Baseball America (1st Team); NCBWA (1st Team); ABCA (1st Team)  
**Russ Johnson**, SS, NCBWA (1st Team); Collegiate Baseball (2nd Team); Baseball America (2nd Team); ABCA (2nd Team)  
**Scott Schultz**, RHP, NCBWA (2nd Team); Collegiate Baseball (3rd Team)
- 
- 1993 **Todd Walker**, 2B, Collegiate Baseball (1st Team); Baseball America (1st Team); ABCA (1st Team); NCBWA (1st Team)  
**Brett Laxton**, RHP, NCBWA (1st Team); Collegiate Baseball (2nd Team); Baseball America (2nd Team); ABCA (3rd Team)  
**Harry Berrios**, OF, ABCA (2nd Team); NCBWA (2nd Team)
- 
- 1992 **Lloyd Peever**, RHP, Collegiate Baseball (1st Team); Baseball America (1st Team); ABCA (1st Team)  
**Todd Walker**, 2B, Collegiate Baseball (2nd Team); Baseball America (2nd Team)  
**Rick Greene**, RHP, Collegiate Baseball (2nd Team)
- 
- 1991 **Chad Ogea**, RHP, Baseball America (2nd Team)  
**Rick Greene**, RHP, Collegiate Baseball (2nd Team); ABCA (3rd Team)  
**Lyle Mouton**, OF, Collegiate Baseball (3rd Team)
- 
- 1990 **Wes Grisham**, OF, Baseball America (1st Team); ABCA (2nd Team); The Sporting News (2nd Team)  
**Paul Byrd**, RHP, Baseball America (2nd Team)
- 
- 1989 **Ben McDonald**, RHP, Baseball America (1st Team); Collegiate Baseball (1st Team); The Sporting News (1st Team); ABCA (1st Team)
- 
- 1988 **Ben McDonald**, RHP, Baseball America (1st Team)
- 
- 1987 **Gregg Patterson**, LHP, Baseball America (2nd Team)
- 
- 1986 **Barry Manuel**, RHP, ABCA (3rd Team); Baseball America (2nd Team)  
**Albert Belle**, OF, Baseball America (2nd Team)
- 
- 1983 **Cal Santarelli**, P, ABCA (3rd Team)
- 
- 1974 **Mike Miley**, 2B, The Sporting News (1st Team)
- 
- 1961 **Allen Smith**, P, ABCA (1st Team)



**Brad Cresse • 2000 Johnny Bench Award Recipient**



**Micah Gibbs • 2008 Freshman All-American**



**Chris Demouy • 1996 Academic All-American**

### FRESHMAN ALL-AMERICA

- 2015 **Jesse Stallings**, RHP, Collegiate Baseball, NCBWA (1st Team)
- 2014 **Jared Poche**, LHP, Collegiate Baseball (1st Team); Baseball America, Perfect Game, NCBWA (2nd Team)  
**Jake Fraley**, OF, NCBWA (2nd Team)
- 2013 **Alex Bregman**, SS, Collegiate Baseball, Baseball America, NCBWA, Perfect Game (1st Team)
- 2012 **Aaron Nola**, RHP, Collegiate Baseball, Perfect Game (1st Team); Baseball America (2nd Team)
- 2011 **JaCoby Jones**, 2B, Baseball America (2nd Team)  
**Kurt McCune**, RHP, Baseball America (2nd Team)
- 2009 **Matty Ott**, RHP, Baseball America (1st Team); Collegiate Baseball (1st Team)
- 2008 **Micah Gibbs**, C, Baseball America (1st Team); Rivals.com (1st Team)
- 2007 **Blake Dean**, OF, Collegiate Baseball (1st Team)
- 2006 **J.T. Wise**, 2B, Collegiate Baseball (1st Team)
- 2004 **Clay Dirks**, LHP, Collegiate Baseball (1st Team); Baseball America (2nd Team)
- 2003 **Jason Determann**, LHP, Collegiate Baseball (Freshman 1st Team)  
**Justin Meier**, RHP, Collegiate Baseball (Freshman 1st Team)
- 2002 **J.C. Holt**, 2B, Baseball America (2nd Team); Collegiate Baseball (Honorable Mention)  
**Clay Harris**, RHP, Collegiate Baseball (Honorable Mention)  
**Jason Vargas**, LHP, Collegiate Baseball (Honorable Mention)
- 2001 **Lane Mestepey**, LHP, Baseball America (1st Team); Collegiate Baseball (1st Team); Baseball Weekly (1st Team)  
**Aaron Hill**, OF, Collegiate Baseball (Honorable Mention)
- 2000 **Mike Fontenot**, 2B, Collegiate Baseball (1st Team); Baseball America (1st Team)  
**Wally Pontiff**, OF, Collegiate Baseball (Honorable Mention)  
**Bo Pettit**, RHP, Collegiate Baseball (Honorable Mention)
- 1997 **Blair Barbier**, 2B; Collegiate Baseball (1st Team)
- 1995 **Eddy Furniss**, DH, Collegiate Baseball (Honorable Mention)
- 1994 **Warren Morris**, LF, Collegiate Baseball (Honorable Mention)

- 1993 **Brett Laxton**, RHP, Collegiate Baseball (1st Team)
- 1992 **Todd Walker**, 2B, Collegiate Baseball (1st Team); Baseball America (1st Team)  
**Russ Johnson**, 3B, Collegiate Baseball (1st Team); Baseball America (1st Team)  
**Scott Schultz**, RHP, Baseball America (1st Team); Collegiate Baseball (Honorable Mention)
- 1989 **Paul Byrd**, RHP, Collegiate Baseball (1st Team)
- 1986 **Dan Kite**, RHP, Baseball America (1st Team)

### ACADEMIC ALL-AMERICA

- 2005 **Jason Determann** (2nd Team)
- 1998 **Eddy Furniss**, 1B (2nd Team)
- 1997 **Eddy Furniss**, 1B (1st Team)
- 1996 **Eddy Furniss**, 1B (2nd Team)  
**Chris Demouy**, P (3rd Team)
- 1995 **Warren Morris**, 2B (1st Team)
- 1994 **Tim Lanier**, C (3rd Team)

### SEC SCHOLAR ATHLETE OF THE YEAR

- 2005 **Jason Determann**, LHP

### SEC ACADEMIC HONOR ROLL

- 2015 **Kyle Bouman**, LHP (Sport Administration)  
**Parker Bugg**, RHP (Accounting)  
**Hunter Devall**, LHP (Agricultural Business)  
**Mark Laird**, OF (Kinesiology)  
**Zac Person**, LHP (Kinesiology)  
**Kade Scivicque**, C (Management)  
**Andrew Stevenson**, OF (Kinesiology)  
**Collin Strall**, RHP (Sport Administration)
- 2014 **Brady Domangue**, RHP (Sport Administration)  
**Nate Fury**, RHP (Sport Administration)  
**Mark Laird**, OF (Agricultural Business)  
**Sean McMullen**, OF (Kinesiology)  
**Zac Person**, LHP (Kinesiology)  
**Chris Sciambra**, OF (Construction Management)  
**Andrew Stevenson**, OF (Kinesiology)
- 2013 **Kevin Berry**, RHP (Sport Administration)  
**Brent Bonvillain**, LHP (Interdisciplinary Studies)  
**Joey Bourgeois**, RHP (Interdisciplinary Studies)  
**Chris Cotton**, LHP (International Trade & Finance)  
**Nate Fury**, RHP (Sport Administration)  
**Mason Katz**, 1B (Sport Administration)  
**Will LaMarche**, RHP (Sport Administration)  
**Kurt McCune**, RHP (Sport Administration)  
**Sean McMullen**, OF (Kinesiology)  
**Raph Rhymes**, OF (Sport Administration)  
**Nick Rumbelow**, RHP (Interdisciplinary Studies)  
**Chris Sciambra**, OF (Construction Management)  
**Casey Yocom**, INF (Sport Administration)

- 2012 **Kevin Berry**, RHP (Sport Commerce)  
**Grant Dozar**, INF (Management)  
**Nick Goody**, RHP (Sport Commerce)  
**Tyler Hanover**, INF (Sport Leadership)  
**Mason Katz**, 1B/OF (Sport Commerce)  
**Austin Nola**, SS (Sport Commerce)  
**Raph Rhymes**, OF (Sport Commerce)  
**Ty Ross**, C (Sport Commerce)  
**Nick Rumbelow**, RHP (General Studies)  
**Jordy Snikeris**, C (Finance)  
**Casey Yocom**, INF (Sport Leadership)
- 2011 **Ben Alsop**, RHP (Sports Administration)  
**Kevin Berry**, RHP (Sports Administration)  
**Daniel Bradshaw**, RHP (Finance)  
**Kirk Cunningham**, 1B (Sports Administration)  
**Grant Dozar**, INF (Management)  
**Matt Fury**, INF (Chemical Engineering)  
**Mike Lowery**, INF (Management)  
**Mikie Mahtook**, OF (Sports Administration)  
**Austin Nola**, SS (Sports Administration)  
**Raph Rhymes**, DH (Sports Administration)  
**Jordy Snikeris**, C (Finance)
- 2010 **Paul Bertuccini**, RHP (Management)  
**Daniel Bradshaw**, RHP (Management)  
**Johnny Dishon**, OF (Management)  
**Matt Fury**, INF (Chemical Engineering)  
**Matt Gaudet**, DH (Graduate School)  
**Mike Lowery**, INF (Management)  
**Matty Ott**, RHP (Undeclared)  
**Anthony Ranaudo**, RHP (Sport Administration)  
**Austin Ross**, RHP (Petroleum Engineering)
- 2009 **Paul Bertuccini**, RHP (Management)  
**Daniel Bradshaw**, RHP (Undeclared)  
**Nolan Cain**, RHP (General Studies)  
**Kevin Farnsworth**, C (Biological Sciences)  
**Micah Gibbs**, C (Undeclared)  
**Buzzy Haydel**, INF/P (Kinesiology)  
**Spencer Mathews**, RHP (Kinesiology)  
**Chris McGhee**, INF/OF (Mass Communication)  
**Nicholas Pontiff**, INF/OF (Management)  
**Austin Ross**, RHP (Undeclared)  
**Ryan Schimpf**, INF/OF (General Studies)
- 2008 **Kyle Beerbohm**, LHP (Kinesiology)  
**Paul Bertuccini**, RHP (Management)  
**Jared Bradford**, RHP (General Studies)  
**Ryan Byrd**, LHP (General Studies)  
**Matt Clark**, 1B (General Studies)  
**Kevin Farnsworth**, C (Biology)  
**Matt Gaudet**, 1B (General Studies)  
**Buzzy Haydel**, INF (General Studies)  
**Michael Hollander**, 3B (Communications)  
**Jason Lewis**, C (General Studies)





**Parker Bugg • 2015 SEC Academic Honor Roll**

- Blake Martin, LHP (General Studies)  
 Nicholas Pontiff, OF (Management)  
 Ryan Schimpf, 2B (Undeclared)  
 Ryan Verdugo, LHP (General Studies)
- 
- 2007 Jared Bradford, RHP (General Studies)  
 Steven Broschofsky, OF (Management)  
 Will Davis, C (Secondary Education)  
 Kevin Farnsworth, C (Biology)  
 Jeffrey Garidel, INF (General Studies)  
 Cade Gautreau, C (Accounting)  
 Michael Hollander, INF (Communication Studies)  
 Nicholas Pontiff, INF (Management)
- 
- 2006 Steven Broschofsky, OF (Management)  
 Chris Cahill, RHP (General Studies)  
 Chase Dardar, RHP (General Studies)  
 Michael Hollander, SS (Undeclared)  
 Derik Olvey, RHP (General Studies)  
 Nicholas Pontiff, INF (Communication Studies)  
 Trey Simon, OF (Undeclared)  
 Bruce Sprowl, OF (Mass Communication)  
 Gee Victoriano, C (Kinesiology)  
 Steven Waguespack, INF (General Studies)
- 
- 2005 Brad Bass, C (Kinesiology)  
 Steven Broschofsky, OF (Undeclared)  
 Chase Dardar, RHP (General Studies)  
 Will Davis, C (Secondary Education)  
 Jason Determann, LHP (Biology)  
 Jordan Faircloth, RHP (Political Science)  
 Bryan Harris, INF (Kinesiology)  
 Chris McDougall, LHP (Kinesiology)  
 Lane Mestepey, LHP (Kinesiology)  
 Brandon Nall, RHP (Horticulture)  
 Bruce Sprowl, OF (Mass Communication)  
 Nick Stavinoha, OF (Management)
- 
- 2004 Steven Broschofsky, OF (Undeclared)  
 Jason Determann, LHP (Biological Sciences)  
 Bobby DiLiberto, INF (Political Science)  
 Jordan Faircloth, RHP (Political Science)  
 Bryan Harris, INF (Kinesiology)  
 J.C. Holt, CF (Management)  
 Matt Horwath, INF (Undeclared)  
 Chris McDougall, LHP (Kinesiology)  
 Lane Mestepey, LHP (Kinesiology)  
 Brandon Nall, RHP (Turfgrass Management)  
 Bruce Sprowl, OF (Mass Communication)  
 Nick Stavinoha, DH (Management)
- 
- 2003 Lukas Guidroz, RHP, 3.11 (General Studies)  
 Weylin Guidry, RHP, 3.33 (Marketing)  
 Justin Hill, RHP, 3.70 (General Studies)  
 David Miller, RHP, 3.17 (Civil Engineering)  
 Wally Pontiff, 3B, 3.73 (Biology)  
 Rocky Scelfo, 2B, 3.16 (General Studies)



**Mikie Mahtook • 2011 First-Team All-SEC**

- Chad Vaught, RHP, 3.31 (Biology)
- 
- 2002 Brad David, LHP, 3.13 (Management)  
 Justin Hill, RHP, 3.49 (General Studies)  
 David Miller, RHP, 3.14 (Civil Engineering)  
 Tim Nugent, LHP, 3.16 (General Business)  
 Wally Pontiff, 3B, 3.25 (Biology)  
 Chad Vaught, RHP, 3.53 (Zoology)
- 
- 2001 Billy Brian, RHP, 3.25 (Construction Management)  
 Brad David, LHP, 3.05 (Construction Management)  
 David Miller, RHP, 3.00 (General Studies)  
 Tim Nugent, LHP, 3.33 (General Studies)  
 Wally Pontiff, 3B, 3.06 (Undergraduate Studies)  
 Chad Vaught, 3.13 (Zoology)
- 
- 2000 Blair Barbier, 3B, 3.33 (Finance)  
 Billy Brian, RHP, 3.25 (Construction Management)  
 Mike Daly, INF, 3.40 (Marketing)  
 Brad Hawpe, 1B, 3.01 (Finance)  
 Trey Hodges, RHP, 3.02 (Kinesiology)  
 Jeremy Loftice, RHP, 3.01 (Kinesiology)  
 Billy McBride, OF, 3.11 (Undergraduate Studies)  
 Tommy Morel, OF, 3.11 (Microbiology)  
 Tim Nugent, LHP, 3.44 (General Business)  
 Jeremy Witten, OF, 3.44 (Kinesiology)
- 
- 1999 Kurt Ainsworth, RHP, 3.41  
 (Management Information Systems)  
 Christian Bourgeois, OF, 3.24 (Zoology)  
 Josh Dalton, SS, 3.16 (Kinesiology)  
 Mike Daly, INF, 3.11 (Marketing)  
 Tim Nugent, LHP, 3.05 (Undergraduate Studies)  
 Jeremy Witten, OF, 3.11 (Kinesiology)
- 
- 1998 Blair Barbier, INF, 3.17 (Undergraduate Studies)  
 Matt Colvin, LHP, 3.38 (Management Information Systems)  
 Chris Demouy, LHP, 3.33 (Business Administration)  
 Eddy Furniss, 1B, 3.47 (Zoology)  
 Doug Thompson, RHP, 3.22 (Kinesiology)
- 
- 1997 Eric Berthelot, LHP, 3.26 (Kinesiology)  
 John Blancher, INF, 3.22 (Liberal Arts)  
 Patrick Coogan, RHP, 3.0 (Business Administration)  
 Casey Cuntz, 3B, 3.62 (Mass Communications)  
 Brian Daugherty, RHP, 3.37 (General Studies)  
 Chris Demouy, LHP, 3.63 (Management)  
 Eddy Furniss, 1B, 3.66 (Zoology)  
 Jeff Harris, RHP, 3.77 (Kinesiology)  
 Joey Painich, RHP, 3.16 (Kinesiology)
- 
- 1996 Warren Morris, 2B, 3.5 (Zoology)  
 Eddy Furniss, 1B, 3.7 (Pre-Medicine)  
 Brad Wilson, DH, 3.0 (General Studies)  
 Kevin Ward, C, 3.6 (Electrical Engineering)  
 Tim Lanier, C, 3.6 (Kinesiology)  
 Brian Daugherty, RHP, 3.1 (Kinesiology)  
 Chris Demouy, LHP, 3.8 (Management)



**Matty Ott • 2009 First-Team All-SEC**

- 1995 Warren Morris, 2B, 3.73 (Zoology)  
 Kevin Ainsworth, OF, 3.25 (Management)  
 Bhrett McCabe, RHP, 3.06 (Psychology)  
 Kevin Ward, C, 3.34, (Electrical Engineering)  
 Tim Lanier, C, 3.10 (Kinesiology)  
 Brian Winders, RHP, 3.53 (General Studies)  
 Casey Cuntz, SS, 3.42 (General Studies)
- 
- 1994 Kevin Ainsworth, RF, 3.07 (Business Management)  
 Scott Berardi, C, 3.12 (Advertising)  
 Tim Lanier, C, 3.25 (Kinesiology)  
 Bhrett McCabe, RHP, 3.11 (Zoology)  
 Warren Morris, LF, 3.68 (Accounting)  
 Kevin Ward, C, 3.40 (Accounting)
- 
- 1993 Mike Sirotko, LHP, 3.15 (Psychology)  
 Matt Chamberlain, RHP, 3.28 (Microbiology)  
 Brian Winders, RHP, 3.10 (Microbiology)
- 
- 1992 Tim Bauer, C, 3.50 (Marketing)  
 Matt Chamberlain, RHP, 3.32 (Microbiology)  
 David Herry, RHP, 3.10 (Business Administration)  
 Jared Mula, OF, 3.20 (General Studies)  
 Bhrett McCabe, RHP, 3.00 (General Studies)  
 Mike Sirotko, LHP, 3.20 (Psychology)
- 
- 1991 Tim Bauer, C, 3.60 (Marketing)  
 Paul Byrd, RHP, 3.04 (General Studies)  
 Matt Chamberlain, RHP, 3.35 (Pre-Medicine)  
 Pat Garrity, DH, 3.03 (General Studies)
- 
- 1988 Daniel Edwards, C, 3.81 (Philosophy)
- 
- 1987 Rob Hartwig, OF, 3.15 (General Studies)  
 Mark Guthrie, LHP, 3.13 (General Studies)  
 Pete Bush, 1B, 3.05 (Management)
- 
- 1986 Joe Zimmerman, P, 3.25 (Phys. Ed.)  
 Terry Belle, OF, 3.00 (Accounting)
- 
- 1985 Joe Zimmerman, P, 3.57 (Physical Therapy)
- 
- 1984 Mark Howie, SS, 3.25 (Business Admin.)
- 
- 1983 Mark Howie, SS, 3.20 (Marketing)
- 
- 1980 Randy Olson, OF, 3.00 (Education)
- 
- 1979 Lucien Tujague, OF, 3.20 (Petroleum Eng.)
- 
- 1976 Wally McMakin, 3B, 3.30 (Education)  
 Tony Toups, SS, 3.20 (Business Admin.)  
 Wally McMakin, LHP, 3.00 (Education)  
 Randy Aldridge, OF, 3.40 (Education)  
 Guy Hollingsworth, P, 3.20 (Pre-Law)
- 
- 1974 Randy Aldridge, OF, 3.75 (Education)  
 Tom Charpentier, P, 3.00 (Business Admin.)
- 
- 1973 Steve Spitz, 2B, 3.00 (Business Admin.)
- 
- 1971 Mike Moock, 2B, 3.20 (Business Admin.)  
 Lou Farmer, P, 3.20 (Business Admin.)

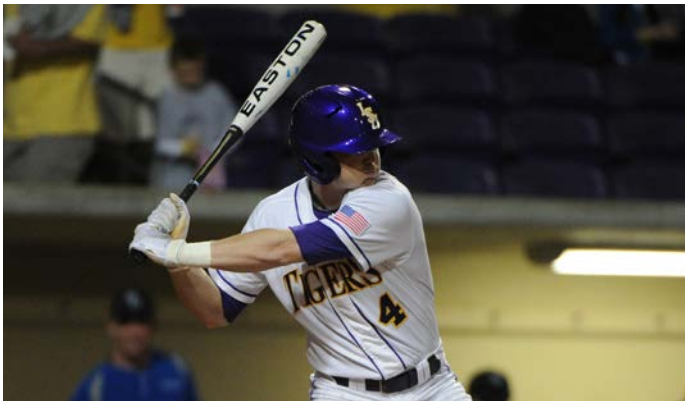

**Raph Rhymes**  
2012 SEC Player of the Year



**Aaron Nola**  
2014 SEC Pitcher of the Year

### SEC FRESHMAN ACADEMIC HONOR ROLL

2015	<b>Greg Deichmann</b> , INF
	<b>Alex Lange</b> , RHP
	<b>Jake Latz</b> , LHP
	<b>Jesse Stallings</b> , RHP
2014	<b>Parker Bugg</b> , RHP
2013	<b>Mark Laird</b> , OF
2012	<b>Chris Sciambra</b> , OF
2011	<b>Jackson Slaid</b> , C
2010	<b>Chris Cotton</b> , LHP
2009	<b>Grant Dozar</b> , INF
	<b>Austin Nola</b> , INF
2008	<b>Daniel Bradshaw</b> , RHP
	<b>Austin Ross</b> , RHP
2006	<b>Paul Bertuccini</b> , RHP
	<b>Chris McGhee</b> , OF
	<b>Jason Ogata</b> , INF
	<b>Andrew York</b> , RHP
2005	<b>Michael Hollander</b> , INF

### FIRST TEAM ALL-SEC

2015	<b>Alex Bregman</b> , SS
	<b>Alex Lange</b> , RHP
	<b>Andrew Stevenson</b> , OF
	<b>Kade Scivicque</b> , C
	<b>Conner Hale</b> , 3B
2014	<b>Aaron Nola</b> , RHP
2013	<b>Mason Katz</b> , 1B
	<b>Christian Ibarra</b> , 3B
	<b>Alex Bregman</b> , SS
	<b>Raph Rhymes</b> , OF
	<b>Aaron Nola</b> , RHP
2012	<b>Kevin Gausman</b> , RHP
	<b>Raph Rhymes</b> , OF
2011	<b>Mikie Mahtook</b> , OF
2010	<b>Micah Gibbs</b> , C
2009	<b>Louis Coleman</b> , RHP
	<b>Blake Dean</b> , DH
	<b>Matty Ott</b> , RHP
2006	<b>Quinn Stewart</b> , OF
2005	<b>Ryan Patterson</b> , LF
	<b>Greg Smith</b> , LHP
2004	<b>J.C Holt</b> , CF
	<b>Jon Zeringue</b> , RF
2003	<b>Aaron Hill</b> , SS
	<b>Ryan Patterson</b> , DH
	<b>Clay Harris</b> , 1B
2002	<b>Lane Mestepey</b> , LHP
2001	<b>Lane Mestepey</b> , LHP
	<b>Wally Pontiff</b> , 3B
	<b>Mike Fontenot</b> , 2B

2000	<b>Brad Cresse</b> , C
1998	<b>Eddy Furniss</b> , 1B
1997	<b>Brandon Larson</b> , SS
	<b>Patrick Coogan</b> , RHP
1996	<b>Eddy Furniss</b> , 1B
	<b>Nathan Dunn</b> , 3B
	<b>Eddie Yarnall</b> , LHP
1995	<b>Scott Schultz</b> , RHP
1994	<b>Russ Johnson</b> , SS
	<b>Todd Walker</b> , 2B
1993	<b>Todd Walker</b> , 2B
	<b>Brett Laxton</b> , RHP
1992	<b>Lloyd Peever</b> , RHP
	<b>Todd Walker</b> , 2B
1991	<b>Tookie Johnson</b> , 2B
1990	<b>Wes Grisham</b> , OF
	<b>Chad Ogea</b> , RHP
	<b>Keith Osik</b> , C
	<b>Tookie Johnson</b> , 2B
1989	<b>Ben McDonald</b> , RHP
	<b>Wes Grisham</b> , DH
1988	<b>Craig Cala</b> , OF
	<b>Ben McDonald</b> , RHP
1987	<b>Albert Belle</b> , OF
	<b>Gregg Patterson</b> , LHP
1986	<b>Jim Bowie</b> , 1B
	<b>Mark Guthrie</b> , LHP
1985	<b>Marty Lanoux</b> , 3B
1984	<b>Mark Cooper</b> , C
1983	<b>Mark Cooper</b> , C
	<b>Cal Santarelli</b> , P
1980	<b>Don Schneider</b> , P
1979	<b>Bobby Mariano</b> , 3B
1976	<b>Paul Stefan</b> , P
	<b>Tony Touns</b> , SS
1975	<b>Steve Frank</b> , 1B
	<b>Wally McMakin</b> , 3B
	<b>Pat Moock</b> , P
1973	<b>Gerald Keigley</b> , UT
	<b>Pat Moock</b> , P
1972	<b>Mike Wiley</b> , UT
	<b>Randy Wiles</b> , P
1971	<b>Craig Burns</b> , OF
1969	<b>Tom Giles</b> , C
1968	<b>Bob Leake</b> , OF
1967	<b>Tom Giles</b> , C
	<b>Steve Dgin</b> , OF
1964	<b>Steve George</b> , P
1963	<b>Gene Achord</b> , OF
1962	<b>Allen Smith</b> , P
1961	<b>Allen Smith</b> , P

	<b>John Bailey</b> , OF
1958	<b>Bob Loftin</b> , P
	<b>Al White</b> , 2B
1953	<b>Jerry Marchand</b> , C
1952	<b>Jerry Marchand</b> , C
	<b>Benny McArdle</b> , P
1951	<b>Gene Murphy</b> , C

### SEC PLAYER OF THE YEAR

2012	<b>Raph Rhymes</b> , OF
2004	<b>Jon Zeringue</b> , RF
2003	<b>Aaron Hill</b> , SS
1996	<b>Eddy Furniss</b> , SS
1994	<b>Russ Johnson</b> , SS
1993	<b>Todd Walker</b> , 2B

### SEC PITCHER OF THE YEAR

2014	<b>Aaron Nola</b> , RHP
2013	<b>Aaron Nola</b> , RHP
2009	<b>Louis Coleman</b> , RHP

### SEC FRESHMAN OF THE YEAR

2015	<b>Alex Lange</b> , RHP
2013	<b>Alex Bregman</b> , SS
2009	<b>Matty Ott</b> , RHP
2001	<b>Lane Mestepey</b> , LHP
2000	<b>Mike Fontenot</b> , 2B

### SECOND-TEAM ALL-SEC

2015	<b>Chris China</b> , 1B
2014	<b>Alex Bregman</b> , SS
2013	<b>JaCoby Jones</b> , 2B
2012	<b>Mason Katz</b> , OF
2011	<b>Mason Katz</b> , OF
2010	<b>Austin Nola</b> , SS
	<b>Matt Gaudet</b> , DH
2009	<b>Anthony Ranaudo</b> , RHP
	<b>Ryan Schimpf</b> , OF
2007	<b>Jared Bradford</b> , RHP
2006	<b>Michael Hollander</b> , SS
2005	<b>Nick Stavinoha</b> , RF
	<b>Blake Gill</b> , DH
	<b>Clay Dirks</b> , LHP
2004	<b>Clay Harris</b> , 3B
	<b>Ryan Patterson</b> , LF
2003	<b>Nate Bumstead</b> , RHP
	<b>Blake Gill</b> , 2B
	<b>Jon Zeringue</b> , OF
2002	<b>Wally Pontiff</b> , 3B
	<b>Jake Tompkins</b> , RHP

2001	<b>Ryan Theriot</b> , SS
	<b>Todd Linden</b> , OF
	<b>Bryan Moore</b> , 1B
1999	<b>Trey McClure</b> , OF
	<b>Jeff Leaumont</b> , 1B
1998	<b>Trey McClure</b> , 3B
	<b>Brad Cresse</b> , C
	<b>Doug Thompson</b> , RHP
1997	<b>Blair Barbier</b> , 2B
	<b>Eddy Furniss</b> , 1B
1996	<b>Chad Cooley</b> , OF
	<b>Justin Bowles</b> , OF
	<b>Jason Williams</b> , SS
1995	<b>Warren Morris</b> , 2B
1994	<b>Scott Schultz</b> , RHP
1993	<b>Harry Berrios</b> , RF
1991	<b>Gary Hymel</b> , C
	<b>Lyle Mouton</b> , RF
	<b>Rich Cordani</b> , LF
1990	<b>Rich Cordani</b> , DH
	<b>Paul Byrd</b> , RHP
1989	<b>Craig Cala</b> , RF
	<b>Curtis Leskanic</b> , RHP
1987	<b>Dave Cunningham</b> , SS
1986	<b>Burke Broussard</b> , 2B
	<b>Jeff Reboulet</b> , SS
	<b>Albert Belle</b> , RF
	<b>Rob Leary</b> , C
	<b>Barry Manuel</b> , RHP

### ALL-SEC WESTERN DIVISION (1951-85)

1985	<b>Jeff Reboulet</b> , SS
	<b>Marty Lanoux</b> , 3B
	<b>Robbie Smith</b> , P
1984	<b>Mark Cooper</b> , C
	<b>Tim Sossamon</b> , OF
	<b>John Dixon</b> , DH
1983	<b>Mark Cooper</b> , C
	<b>Cal Santarelli</b> , P
1982	<b>Dan Karp</b> , C
	<b>Billy Donathan</b> , P
1981	<b>Chip Moses</b> , 2B
1980	<b>Don Schneider</b> , P
	<b>Mike Alvarez</b> , P
	<b>Randy Olson</b> , 1B
1979	<b>Bobby Mariano</b> , 3B
	<b>Duane Dewey</b> , C
	<b>Pete Almaguer</b> , 2B
	<b>Mike Alvarez</b> , P
1976	<b>Paul Stefan</b> , P
	<b>Tony Touns</b> , SS





**Chris Cotton**  
2013 SEC Tournament MVP



**Austin Nola**  
2010 SEC Tournament MVP

- 1975 **Steve Frank**, 1B  
**Wally McMakin**, 3B  
**Pat Moock**, P  
**Vaughn Meiners**, OF  
**Tommy Saizan**, C
- 1974 **Randy Aldridge**, OF  
**Tom Charpentier**, P  
**Mike Miley**, UT
- 1973 **Gerald Keigley**, UT  
**Pat Moock**, P  
**Mike Sonderegger**, OF
- 1972 **Mike Miley**, UT  
**Randy Wiles**, P
- 1971 **Craig Burns**, OF  
**Lou Farmer**, P
- 1970 **Bill Bright**, OF
- 1969 **Tom Giles**, C
- 1968 **Bob Leake**, OF  
**Ron Hunt**, UT
- 1967 **Tom Giles**, C  
**Steve Ogin**, OF
- 1966 **Bruce Baudier**, P
- 1964 **Steve George**, P  
**Gene Achord**, OF  
**Harry Morel**, 3B
- 1963 **Gene Achord**, OF  
**Wiley Dial**, P
- 1962 **Allen Smith**, P  
**Larry Edmondson**, UT  
**Jimmy Field**, OF
- 1961 **John Bailey**, OF  
**Allen Smith**, P  
**Lynn Amedee**, P  
**Larry Edmondson**, SS
- 1958 **Bob Loftin**, P  
**Al White**, 2B
- 1953 **Jerry Marchand**, C
- 1952 **Jerry Marchand**, C  
**Benny McArdle**, P
- 1951 **Gene Murphy**, C

**SEC ALL-TOURNAMENT**

- 2015 **Jared Foster**, 2B
- 2014 **Jared Poche**, LHP  
**Aaron Nola**, RHP  
**Kade Scivicque**, C  
**Tyler Moore**, 1B  
**Conner Hale**, 2B  
**Alex Bregman**, SS  
**Mark Laird**, OF  
**Sean McMullen**, DH

- 2013 **Chris Cotton**, LHP  
**Christian Ibarra**, 3B  
**Jared Foster**, OF  
**Sean McMullen**, DH
- 2012 **Mason Katz**, OF
- 2010 **Ben Alsup**, RHP  
**Blake Dean**, 1B  
**Tyler Hanover**, 2B  
**Austin Nola**, SS  
**Mikie Mahtook**, OF
- 2009 **Daniel Bradshaw**, RHP  
**Austin Nola**, SS  
**Mikie Mahtook**, OF  
**Blake Dean**, DH
- 2008 **Blake Martin**, LHP  
**Matt Clark**, 1B  
**Ryan Schimpf**, 2B  
**Blake Dean**, DH
- 2003 **Aaron Hill**, SS
- 2002 **Matt Heath**, OF
- 2001 **Matt Heath**, C  
**Todd Linden**, OF
- 2000 **Brian Tallet**, LHP  
**Brad Hawpe**, 1B  
**Blair Barbier**, 3B  
**Wally Pontiff**, OF  
**Cedrick Harris**, OF
- 1998 **Randy Keisler**, LHP
- 1997 **Danny Higgins**, DH  
**Blair Barbier**, 2B  
**Brandon Larson**, SS
- 1996 **Eddie Yarnall**, LHP
- 1995 **Warren Morris**, 2B  
**Nathan Dunn**, 3B  
**Chad Cooley**, OF  
**Eddy Furniss**, DH
- 1994 **Russ Johnson**, SS  
**Kevin Ainsworth**, OF  
**Brad Wilson**, DH
- 1993 **Jason Williams**, 3B  
**Russ Johnson**, SS  
**Harry Berrios**, OF  
**Mike Neal**, OF  
**Will Hunt**, LHP
- 1992 **Todd Walker**, 2B  
**Andy Sheets**, SS  
**Chris Moock**, OF  
**Mike Neal**, DH  
**Lloyd Peever**, RHP  
**Ronnie Rantz**, LHP
- 1991 **Chris Moock**, OF

- 1990 **Wes Grisham**, OF  
**Chad Ogea**, RHP  
**Scott Bethea**, SS  
**Ron Lim**, OF
- 1988 **Rich Vasquez**, OF
- 1987 **Dave Cunningham**, SS  
**Craig Faulkner**, C
- 1986 **Jeff Yurtin**, 3B  
**Mike Papajohn**, OF  
**Albert Belle**, OF  
**Barry Manuel**, P
- 1985 **Jeff Reboulet**, SS
- 1979 **Bobby Mariano**, 3B  
**Steve Bollman**, UT

**OUTSTANDING PLAYER SEC TOURNAMENT**

- 2014 **Tyler Moore**, 1B
- 2013 **Chris Cotton**, LHP
- 2010 **Austin Nola**, SS
- 2009 **Mikie Mahtook**, OF
- 2008 **Blake Dean**, DH
- 2000 **Wally Pontiff**, OF
- 1994 **Russ Johnson**, SS
- 1993 **Harry Berrios**, OF
- 1992 **Andy Sheets**, SS
- 1986 **Jeff Yurtin**, 3B

**ABCA ALL SOUTH REGION**

- 2015 **Chris China**, 1B (1st Team)  
**Alex Bregman**, SS (1st Team)  
**Alex Lange**, RHP (1st Team)  
**Kade Scivicque**, C (2nd Team)  
**Andrew Stevenson**, OF (2nd Team)
- 2014 **Aaron Nola**, RHP (1st Team)
- 2013 **Alex Bregman**, SS (1st Team)  
**Mason Katz**, 1B (1st Team)  
**Aaron Nola**, RHP (1st Team)
- 2012 **Raph Rhymes**, OF (1st Team)  
**Kevin Gausman**, RHP (1st Team)  
**Mason Katz**, OF (1st Team)
- 2011 **Mikie Mahtook**, OF (1st Team)
- 2010 **Micah Gibbs**, C (1st Team)
- 2009 **Louis Coleman**, RHP (1st Team)  
**Anthony Ranaudo**, RHP (1st Team)  
**Matty Ott**, RHP (1st Team)  
**Ryan Schimpf**, OF (2nd Team)
- 2008 **Blake Dean**, OF (2nd Team)  
**Ryan Verdugo**, RHP (2nd Team)
- 2007 **Jared Bradford**, RHP (2nd Team)
- 2006 **Quinn Stewart**, RF (1st Team)
- 2005 **Ryan Patterson**, LF (1st Team)

- Greg Smith**, LHP (1st Team)  
**Nick Stavinoha**, RF (2nd Team)
- 2004 **Jon Zeringue**, RF (1st Team)  
**Clay Harris**, 3B (1st Team)  
**J.C. Holt**, CF (2nd Team)
- 2003 **Aaron Hill**, SS (1st Team)  
**Nate Bumstead**, RHP (2nd Team)  
**Ryan Patterson**, DH (2nd Team)
- 2002 **Lane Mestepey**, LHP
- 2001 **Todd Linden**, OF  
**Bryan Moore**, 1B (2nd Team)  
**Mike Fontenot**, 2B (2nd Team)
- 2000 **Brad Cresse**, C
- 1998 **Eddy Furniss**, 1B  
**Brad Cresse**, C  
**Randy Keisler**, LHP (2nd team)
- 1997 **Brandon Larson**, SS  
**Patrick Coogan**, RHP  
**Mike Koerner**, CF (2nd Team)
- 1996 **Eddy Furniss**, 1B  
**Jason Williams**, SS  
**Nathan Dunn**, 3B  
**Justin Bowles**, OF  
**Eddie Yarnall**, LHP
- 1995 **Scott Schultz**, RHP
- 1994 **Todd Walker**, 2B  
**Russ Johnson**, SS
- 1993 **Todd Walker**, 2B  
**Harry Berrios**, OF  
**Brett Laxton**, RHP
- 1992 **Lloyd Peever**, RHP  
**Todd Walker**, 2B  
**Rick Greene**, RHP (2nd Team)
- 1991 **Tookie Johnson**, 2B  
**Rick Greene**, RHP
- 1989 **Ben McDonald**, RHP  
**Wes Grisham**, DH (2nd Team)
- 1986 **Barry Manuel**, RHP  
**Mark Guthrie**, LHP (2nd Team)  
**Jim Bowie**, 1B (2nd Team)  
**Jeff Reboulet**, SS (2nd Team)
- 1984 **Mark Cooper**, C
- 1983 **Cal Santarelli**, P
- 1976 **Paul Stefan**, P
- 1975 **Pat Moock**, P  
**Steve Frank**, 1B  
**Wally McMakin**, INF

**Lyle Mouton**

1990 NCAA South I Regional All-Tournament Team

**Barry Manuel**

1986 &amp; 1987 NCAA Regional All-Tournament Team

## NCAA REGIONAL ALL-TOURNAMENT

### 2015

#### Baton Rouge Regional

Alex Lange, RHP  
Chris China, 1B  
Conner Hale, 3B  
Andrew Stevenson, OF

### 2014

#### Baton Rouge Regional

Aaron Nola, RHP  
Alex Bregman, SS  
Sean McMullen, DH

### 2013

#### Baton Rouge Regional

Aaron Nola, RHP  
Brent Bonvillain, LHP  
Ty Ross, C  
Mason Katz, 1B  
Alex Bregman, SS  
Raph Rhymes, OF

### 2012

#### Baton Rouge Regional

Kevin Gausman, RHP  
Aaron Nola, RHP  
Ty Ross, C  
Austin Nola, SS

### 2010

#### Los Angeles Regional

Leon Landry, OF

### 2009

#### Baton Rouge Regional

Anthony Ranaudo, RHP  
Louis Coleman, RHP  
Micah Gibbs, C  
Sean Ochinko, 1B  
Austin Nola, SS  
Jared Mitchell, OF

### 2008

#### Baton Rouge Regional

Paul Bertuccini, RHP  
Matt Clark, 1B  
Ryan Schimpf, 2B  
DJ LeMahieu, SS  
Leon Landry, OF  
Jared Mitchell, OF  
Blake Dean, DH

### 2005

#### Baton Rouge Regional

Clay Harris, 2B  
Chris Jackson, 3B  
Nick Stavinoha, OF  
Ryan Patterson, OF

### 2004

#### Baton Rouge Regional

Nate Bumstead, RHP  
Blake Gill, SS  
Will Harris, 1B  
J.C. Holt, CF  
Matt Liuzza, C  
Justin Meier, RHP  
Nick Stavinoha, DH  
Jon Zeringue, RF

### 2003

#### Baton Rouge Regional

Matt Liuzza, C  
Blake Gill, 2B  
Aaron Hill, SS  
Ivan Naccarata, 3B  
J.C. Holt, OF  
Ryan Patterson, DH

### 2002

#### Baton Rouge Regional

Chris Phillips, C  
Rocky Scelfo, 1B  
J.C. Holt, 2B  
Sean Barker, OF  
Matt Heath, OF

David Raymer, DH  
Jake Tompkins, RHP

### 2001

#### Baton Rouge Regional

Mike Fontenot, 2B  
Lane Mestepey, LHP  
Bryan Moore, 1B  
Wally Pontiff, 3B  
Zeph Zinsman, DH

### 2000

#### Baton Rouge Regional

Brad Hawpe, 1B  
Mike Fontenot, 2B  
Brad Cresse, C  
Johnnie Thibodeaux, OF  
Jeremy Witten, OF  
Wally Pontiff, OF  
Brian Tallet, LHP

### 1999

#### Baton Rouge Regional

Jeff Leamont, 1B  
Ryan Theriot, 2B  
Jeremy Witten, OF  
Brad Hawpe, OF  
Trey McClure, DH  
Kurt Ainsworth, RHP  
Ben Saxon, RHP

### 1998

#### South II Regional

Brad Cresse, C  
Eddy Furniss, 1B  
Trey McClure, 2B  
Josh Dalton, SS  
Cedrick Harris, OF  
Wes Davis, DH  
Doug Thompson, RHP  
Brandon Bowe, RHP

### 1997

#### South I Regional

Eddy Furniss, 1B  
Brandon Larson, SS  
Trey McClure, 3B  
Tom Bernhardt, RF  
Mike Koerner, CF  
Doug Thompson, RHP  
Patrick Coogan, RHP

### 1996

#### South II Regional

Eddy Furniss, 1B  
Warren Morris, 2B  
Jason Williams, SS  
Nathan Dunn, 3B  
Chad Cooley, OF  
Eddie Yarnall, LHP

### 1995

#### South Regional

Scott Schultz, RHP  
Mike Klostermeyer, 1B

### 1994

#### South Regional

Todd Walker, 2B  
Russ Johnson, SS  
Chad Cooley, OF  
Brett Laxton, RHP  
Tim Lanier, C

### 1993

#### South Regional

Kenny Jackson, 1B  
Todd Walker, 2B  
Harry Berrios, OF  
Armando Rios, OF  
Mike Neal, DH  
Mike Sirotko, LHP

### 1992

#### South I Regional

Chris Moock, OF

### 1991

#### South Regional

Tookie Johnson, 2B  
Chris Moock, 3B  
Rich Cordani, OF  
Gary Hymel, C  
Mike Sirotko, LHP

### 1990

#### South I Regional

Chad Ogea, P  
Tim Clark, OF  
Lyle Mouton, DH  
Johnny Tellechea, 1B

### 1989

#### Central Regional

Ben McDonald, P  
Curtis Leskanic, P  
Wes Grisham, DH  
Tookie Johnson, 2B  
Matt Gruver, LF

### 1987

#### South II Regional

Dave Cunningham, SS  
Craig Faulkner, C  
Mike Papajohn, OF  
Gregg Patterson, LHP  
Barry Manuel, P

### 1986

#### South I Regional

Jim Bowie, 1B  
Jeff Yurtin, 3B  
Albert Belle, OF  
Barry Manuel, P

### 1985

#### Central Regional

Tim Sossamon, OF



## Outstanding Player

### NCAA Regional Tournament

2015	Baton Rouge	Alex Lange, RHP
2013	Baton Rouge	Alex Bregman, SS
2012	Baton Rouge	Austin Nola, SS
2009	Baton Rouge	Anthony Ranaudo, RHP
2008	Baton Rouge	Blake Dean, DH
2005	Baton Rouge	Nick Stavinoha, OF
2004	Baton Rouge	Blake Gill, SS
2003	Baton Rouge	J.C. Holt, OF
2002	Baton Rouge	Jake Tompkins, RHP
2000	Baton Rouge	Brad Hawpe, 1B
1999	Baton Rouge	Kurt Ainsworth, RHP
1998	South II	Eddy Furniss, 1B
1997	South I	Trey McClure, 3B
1996	South II	Jason Williams, SS
1994	South	Todd Walker, 2B
1993	South	Mike Sirotko, LHP
1989	Central	Ben McDonald, RHP
1987	South II	Gregg Patterson, LHP
1986	South I	Albert Belle, OF

### College World Series All-Tournament

2015	Kade Scivicque, C
2009	DJ LeMahieu, 2B Jared Mitchell, OF Ryan Schimpf, OF Anthony Ranaudo, RHP
2000	Mike Fontenot, 2B Blair Barbier, 3B Ryan Theriot, SS Brad Hawpe, DH Trey Hodges, RHP
1998	Cedrick Harris, OF
1997	Eddy Furniss, 1B Brandon Larson, SS Mike Koerner, CF Tom Bernhardt, RF
1996	Tim Lanier, C Justin Bowles, OF Eddie Yarnall, LHP
1994	Todd Walker, 2B
1993	Adrian Antonini, C Todd Walker, 2B Jim Greely, OF Armando Rios, OF Brett Laxton, RHP Mike Sirotko, LHP
1991	Gary Hymel, C Johnny Tellechea, 1B Lyle Mouton, OF Chad Ogea, RHP
1990	Tim Clark, OF Lyle Mouton, DH
1987	Jack Voigt, OF Gregg Patterson, LHP

### College World Series

#### Most Outstanding Player

2009	Jared Mitchell, OF
2000	Trey Hodges, RHP
1997	Brandon Larson, SS
1993	Todd Walker, 2B
1991	Gary Hymel, C

#### Dick Howser Award Winner

1998	Eddy Furniss, 1B
------	------------------

#### Golden Spikes Award Winner

1989	Ben McDonald, RHP
------	-------------------

#### Golden Spikes Award Finalists

2015	Alex Bregman, SS
2014	Aaron Nola, RHP
2000	Brad Cresse, C
1998	Eddy Furniss, 1B

1997	Brandon Larson, SS
1994	Todd Walker, 2B Russ Johnson, SS
1993	Todd Walker, 2B
1992	Lloyd Peever, RHP
1989	Ben McDonald, RHP

#### Smith Award Winner

1989	Ben McDonald, RHP
------	-------------------

#### Johnny Bench Award Winner

2000	Brad Cresse, C
------	----------------

#### Brooks Wallace Award Winner

2013	Alex Bregman, SS
------	------------------

#### College Baseball Foundation

National Pitcher of the Year	
2014	Aaron Nola, RHP

#### Baseball America

National Player of the Year	
1989	Ben McDonald, RHP

#### Collegiate Baseball

National Player of the Year	
1992	Lloyd Peever, RHP
1989	Ben McDonald, RHP

#### Collegiate Baseball

National Freshman of the Year	
2015	Alex Lange, RHP
2013	Alex Bregman, SS
2001	Lane Mestepey, LHP
2000	Mike Fontenot, 2B
1993	Brett Laxton, RHP
1992	Todd Walker, 2B

#### Baseball America

National Freshman of the Year	
2013	Alex Bregman, SS
1993	Brett Laxton, RHP
1992	Todd Walker, 2B

#### Perfect Game

National Freshman of the Year	
2013	Alex Bregman, SS

#### NCBWA

National Freshman of the Year	
2015	Alex Lange, RHP
2013	Alex Bregman, SS

#### Corbett Award

Outstanding Louisiana Amateur Athlete	
2015	Alex Lange, RHP
2013	Aaron Nola, RHP
2010	Louis Coleman, RHP
2000	Brad Cresse, C
1997	Brandon Larson, SS
1996	Warren Morris, 2B
1994	Russ Johnson, SS
1993	Todd Walker, 2B

#### United States Olympians

2000	Kurt Ainsworth, RHP (Gold)
1996	Warren Morris, 2B (Bronze) Jason Williams, SS (Bronze) Skip Bertman, Head Coach (Bronze)
1992	Rick Greene, RHP
1988	Ben McDonald, RHP (Gold) Skip Bertman, Asst. Coach (Gold)



Blake Dean (left) earned 2009 First-Team All-SEC recognition, and he was a First-Team All-American in 2008.

#### College Baseball

Hall of Fame Members	
2010	Eddy Furniss, 1B
2009	Todd Walker, 2B
2008	Ben McDonald, RHP
2006	Skip Bertman, Head Coach

#### ABCA Hall of Fame Members

2013	Paul Mainieri, Head Coach
2003	Skip Bertman, Head Coach

#### Louisiana Sports

Hall of Fame Members	
Joe Bill Adcock, 1B	
Albert Belle, OF	
Skip Bertman, Head Coach	
Buddy Blair, 3B	
Alvin Dark, SS	
Mel Didier, P	
Eddy Furniss, 1B	
Ben McDonald, RHP	
Harry Rabenhorst, Head Coach	
Connie Ryan, 2B	
Todd Walker, 2B	

#### LSU Athletic Hall of Fame Members

2013	Kurt Ainsworth, RHP
2011	Skip Bertman, Head Coach Lloyd Peever, RHP
2008	Harry Rabenhorst, Head Coach
2007	Eddy Furniss, 1B
2006	Todd Walker, 2B
1981	Alvin Dark, SS
1978	Joe Bill Adcock, 1B

#### LSU Retired Jersey Numbers

2001	Skip Bertman, Head Coach (#15)
2009	Ben McDonald, RHP (#19)

#### Collegiate Baseball

National Coach of the Year	
2009	Paul Mainieri
2000	Skip Bertman
1997	Skip Bertman
1996	Skip Bertman
1993	Skip Bertman
1991	Skip Bertman

#### ABCA National Coach of the Year

2009	Paul Mainieri
2000	Skip Bertman
1997	Skip Bertman
1996	Skip Bertman
1993	Skip Bertman
1991	Skip Bertman

#### The Sporting News

National Coach of the Year	
1986	Skip Bertman

#### Baseball America

National Coach of the Year	
2009	Paul Mainieri
1996	Skip Bertman
1986	Skip Bertman

#### NCBWA National Coach of the Year

2015	Paul Mainieri
------	---------------

#### College Baseball Foundation National

Coach of the Year	
2015	Paul Mainieri

#### Rivals.com National Coach of the Year

2009	Paul Mainieri
2008	Paul Mainieri

#### SEC Coach of the Year

2015	Paul Mainieri
2009	Paul Mainieri
2003	Smoke Laval
1997	Skip Bertman
1996	Skip Bertman
1993	Skip Bertman
1992	Skip Bertman
1991	Skip Bertman
1990	Skip Bertman
1986	Skip Bertman
1975	Jim Smith

#### Louisiana Sportswriters Association

Coach of the Year	
2015	Paul Mainieri
2013	Paul Mainieri
2012	Paul Mainieri
2009	Paul Mainieri
2008	Paul Mainieri
2004	Smoke Laval
2003	Smoke Laval
2002	Smoke Laval
1998	Skip Bertman
1993	Skip Bertman
1992	Skip Bertman
1990	Skip Bertman
1986	Skip Bertman
1985	Skip Bertman



The Tigers check out the CBS equipment prior to the 1993 national championship game.

LSU All-Time Record on TV (beginning in 1984): 431-200-3 (.682)

### LSU TV Appearances Since 2008

2/26/08	Southern (W, 6-1)	Cox Sports Television
3/21/08	Arkansas (W, 8-7, 11 inn.)	Cox Sports Television
3/23/08	Arkansas (W, 4-2)	Cox Sports Television
3/30/08	at Florida (W, 6-3)	FSN Florida
4/1/08	at Southern (W, 8-3)	Pelican Sports
4/6/08	Alabama (W, 9-7)	Cox Sports Television
4/13/08	at Ole Miss (8-2)	Jumbo Sports Network
4/20/08	Georgia (T, 10-10, 12 inn.)	Jumbo Sports Network
4/22/08	at Tulane (W, 8-4)	Cox Sports Television
4/23/08	McNeese State (W, 6-0)	Cox Sports Television
4/27/08	South Carolina (W, 6-3)	Jumbo Sports Network
4/29/08	UL-Lafayette (W, 5-3)	Cox Sports Television
5/3/08	at Kentucky (W, 3-1, 10 inn.)	Jumbo Sports Network
5/3/08	at Kentucky (W, 12-5)	Jumbo Sports Network
5/4/08	at Kentucky (W, 9-8)	Cox Sports Television
5/9/08	Mississippi State (W, 15-6)	Cox Sports Television
5/10/08	Mississippi State (W, 16-4)	Fox Sports Net
5/11/08	Mississippi State (W, 9-6)	Cox Sports Television
5/13/08	New Orleans (W, 7-6, 15 inn.)	Cox Sports Television
5/15/08	at Auburn (W, 6-4)	Cox Sports Television
5/16/08	at Auburn (W, 15-6)	Cox Sports Television
5/21/08	South Carolina (W, 5-4, 10 inn.) *	Comcast Sports
5/22/08	Vanderbilt (W, 8-2) *	Comcast Sports
5/24/08	Alabama (W, 12-8) *	Fox Sports Net
5/25/08	Ole Miss (W, 8-2) *	Fox Sports Net
5/30/08	Texas Southern (W, 12-1) #	Cox Sports Television
5/31/08	Southern Miss (W, 13-4) #	Cox Sports Television
6/1/08	Southern Miss (W, 11-4) #	Cox Sports Television
6/7/08	UC Irvine (L, 15-11) %	ESPNU
6/8/08	UC Irvine (W, 9-7) %	ESPN
6/9/08	UC Irvine (W, 21-7) %	ESPN2
6/15/08	North Carolina (L, 4-8) ^	ESPN2
6/17/08	Rice (W, 6-5) ^	ESPN2
6/19/08	North Carolina (L, 3-7) ^	ESPN
2/20/09	Villanova (W, 12-3)	Cox Sports Television
3/22/09	at South Carolina (W, 11-3)	SportSouth
3/24/09	Harvard (W, 4-3)	Cox Sports Television
3/28/09	Ole Miss (W, 6-5)	Fox Sports Net
4/4/09	at Georgia (L, 8-10)	Comcast Sports

4/11/09	at Alabama (L, 5-13)	Cox Sports Television
4/12/09	at Alabama (W, 12-7)	Cox Sports Television
4/14/09	New Orleans (W, 8-6)	Cox Sports Television
4/21/09	Southeastern Louisiana (W, 6-5)	Cox Sports Television
4/23/09	vs. UL-Lafayette (W, 10-6)	Cox Sports Television
4/24/09	Auburn (W, 7-3)	Comcast Sports
4/26/09	Auburn (W, 7-6)	Comcast Sports
4/28/09	Tulane (W, 13-2 - 7 inn.)	Cox Sports Television
5/3/09	at Arkansas (W, 4-3)	Cox Sports Television
5/8/09	Florida (W, 10-1)	Cox Sports Television
5/9/09	Florida (W, 4-0)	Fox Sports Florida
5/10/09	Florida (L, 3-9)	Cox Sports Television
5/14/09	at Mississippi State (W, 5-4)	Cox Sports Television
5/15/09	at Mississippi State (L, 7-8)	Jumbo Sports Network
5/20/09	Vanderbilt (L, 1-4) *	Comcast Sports
5/21/09	Alabama (W, 9-6) *	Comcast Sports
5/22/09	South Carolina (W, 4-1) *	Fox Sports Net
5/23/09	Georgia (W, 16-0) *	Fox Sports Net
5/24/09	Vanderbilt (W, 6-2) *	Fox Sports Net
5/29/09	Southern (W, 10-2) #	Cox Sports Television
5/30/09	Baylor (W, 3-2 - 10 inn.) #	Cox Sports Television
5/31/09	Minnesota (W, 10-3) #	Cox Sports Television
6/5/09	Rice (W, 12-9) %	ESPN
6/6/09	Rice (W, 5-3) %	ESPN
6/13/09	Virginia (W, 9-5) ^	ESPN
6/15/09	Arkansas (W, 9-1) ^	ESPN
6/19/09	Arkansas (W, 14-5) ^	ESPN2
6/22/09	Texas (W, 7-6 - 11 inn.) ^	ESPN
6/23/09	Texas (L, 1-5) ^	ESPN
6/24/09	Texas (W, 11-4) ^	ESPN
3/19/10	Arkansas (L, 3-6)	Cox Sports Television
3/20/10	Arkansas (W, 8-7)	Cox Sports Television
3/21/10	Arkansas (W, 5-1)	Cox Sports Television
3/26/10	at Tennessee (W, 6-2)	Comcast Sports
3/27/10	at Tennessee (W, 10-6)	Fox Sports Net
4/2/10	Georgia (W, 4-3)	ESPNU
4/3/10	Georgia (L, 6-12)	Fox Sports Net
4/4/10	Georgia (W, 15-5)	Comcast Sports
4/9/10	at Auburn (W, 14-10)	Comcast Sports
4/10/10	at Auburn (L, 7-11)	SportSouth
4/16/10	Alabama (W, 12-5)	Cox Sports Television
4/17/10	Alabama (W, 9-7)	Cox Sports Television
4/18/10	Alabama (W, 6-5 - 14 innings)	Cox Sports Television



4/24/10	at Ole Miss (L, 9-11)	Fox Sports Net	3/17/12	Mississippi State (W, 4-3)	Comcast Sports
4/25/10	at Ole Miss (L, 6-7)	Comcast Sports	3/30/12	Arkansas (W, 10-6)	Comcast Sports
4/30/10	at Florida (L, 5-8)	Comcast Sports	3/31/12	Arkansas (W, 2-1)	ESPNU
5/1/10	at Florida (L, 3-7)	ESPNU	4/1/12	Arkansas (W, 3-2 - 11 inn.)	Cox Sports Television
5/2/10	at Florida (L, 6-13)	ESPN	4/5/12	at Florida (W, 7-6)	ESPN
5/4/10	Southeastern La. (W, 9-5)	Cox Sports Television	4/6/12	at Florida (L, 0-7)	Fox Sports Florida
5/8/10	Vanderbilt (L, 2-6)	Comcast Sports	4/11/12	Southern Miss (W, 8-3)	Jumbo Sports Network
5/9/10	Vanderbilt (L, 3-4)	Cox Sports Television	4/14/12	Alabama (W, 7-1)	Cox Sports Television
5/15/10	at Kentucky (L, 4-9)	SportSouth	4/15/12	Alabama (W, 5-1)	ESPN2
5/18/10	at Tulane (L, 1-9)	Cox Sports Television	4/20/12	at Kentucky (W, 5-4)	Fox Sports South
5/20/10	Mississippi State (W, 14-13)	Cox Sports Television	4/21/12	at Kentucky (L, 1-8)	Fox Sports South
5/21/10	Mississippi State (W, 17-3)	Cox Sports Television	4/25/12	Southeastern Louisiana (W, 4-3)	Cox Sports Television
5/22/10	Mississippi State (L, 1-2)	Comcast Sports	4/27/12	Georgia (W, 6-5)	Cox Sports Television
5/26/10	Florida (W, 10-6) *	Comcast Sports	4/28/12	Georgia (W, 8-4)	Comcast Sports
5/27/10	Vanderbilt (W, 7-5) *	Comcast Sports	4/29/12	Georgia (L, 3-5)	ESPN2
5/29/10	Ole Miss (W, 8-0 - 7 innings) *	SportSouth	5/1/12	Tulane (W, 9-5)	Cox Sports Television
5/30/10	Alabama (W, 4-3 - 11 innings) *	ESPN2	5/5/12	at Ole Miss (L, 4-7)	SportSouth
6/4/10	UC Irvine (W, 11-10 - 11 innings) #	Cox Sports Television	5/11/12	Vanderbilt (W, 2-1)	Cox Sports Television
6/5/10	UCLA (L, 3-6) #	Cox Sports Television	5/12/12	Vanderbilt (L, 3-6)	SportSouth
6/6/10	UC Irvine (L, 3-4) #	Cox Sports Television	5/13/12	Vanderbilt (L, 4-5 - 10 inn.)	SportSouth
2/18/11	Wake Forest (W, 15-4)	Cox Sports Television	5/18/12	at South Carolina (L, 4-5)	Cox Sports Television
3/11/11	Cal State Fullerton (W, 7-6)	Cox Sports Television	5/19/12	at South Carolina (W, 3-2 - 10 inn.)	ESPNU
3/13/11	Cal State Fullerton (W, 10-2)	Cox Sports Television	5/23/12	Mississippi State (L, 2-3) *	SportSouth
3/18/11	Florida (L, 4-5)	Comcast Sports	5/24/12	Ole Miss (W, 11-2) *	SportSouth
3/19/11	Florida (L, 0-1)	Fox Sports Florida	5/25/12	Mississippi State (L, 3-4 - 10 inn.) *	Comcast Sports
3/20/11	Florida (L, 3-7)	Cox Sports Television	6/1/12	UL-Monroe (W, 4-1) #	Cox Sports Television
3/25/11	at Georgia (W, 7-3)	WSB Atlanta	6/2/12	Oregon State (W, 7-1) #	Cox Sports Television
4/2/11	Ole Miss (L, 3-16)	Cox Sports Television	6/3/12	Oregon State (W, 5-4 - 10 inn.) #	Cox Sports Television
4/5/11	at Tulane (W, 7-5)	Cox Sports Television	6/8/12	Stony Brook (W, 5-4 - 12 inn.) %	ESPN2
4/9/11	at Arkansas (L, 3-4)	ESPNU	6/9/12	Stony Brook (L, 1-3) %	ESPN2
4/10/11	at Arkansas (L, 4-5)	Cox Sports Television	6/10/12	Stony Brook (L, 2-7) %	ESPNNews
4/20/11	Southern Miss (W, 8-6)	Jumbo Sports Network	2/16/13	Maryland (W, 5-1)	Cox Sports Television
4/23/11	at Vanderbilt (L, 1-10)	SportSouth	2/26/13	at UL-Lafayette (W, 11-2)	KLAF TV
4/24/11	at Vanderbilt (L, 7-10)	ESPN2	3/1/13	Brown (W, 4-3)	Cox Sports Television
4/28/11	Kentucky (W, 9-5)	ESPNU	3/3/13	Nicholls State (W, 2-0)	Cox Sports Television
4/29/11	Kentucky (W, 12-4)	Cox Sports Television	3/16/13	at Mississippi State (W, 7-3)	Comcast Sports
5/3/11	Tulane (W, 6-2)	Cox Sports Television	3/24/13	Auburn (W, 8-2)	Cox Sports Television
5/6/11	at Alabama (W, 10-6)	Jumbo Sports Network	3/26/13	at Tulane (W, 14-1 - 8 inn.)	Cox Sports Television
5/7/11	at Alabama (L, 0-4)	Comcast Sports	4/5/13	Kentucky (W, 11-1)	Cox Sports Television
5/8/11	at Alabama (L, 0-9)	Jumbo Sports Network	4/6/13	Kentucky (W, 9-1)	Cox Sports Television
5/13/11	Tennessee (W, 9-0)	Cox Sports Television	4/7/13	Kentucky (W, 11-4)	Cox Sports Television
5/14/11	Tennessee (W, 8-1)	Comcast Sports	4/9/13	Southern (W, 11-2)	Cox Sports Television
5/15/11	Tennessee (W, 15-5)	Jumbo Sports Network	4/10/13	Southern (W, 16-2)	Cox Sports Television
5/19/11	at Mississippi State (W, 17-1)	Comcast Sports	4/13/13	at Arkansas (L, 3-8)	Cox Sports Television
3/6/12	at Tulane (W, 5-0)	Cox Sports Television	4/14/13	at Arkansas (W, 5-3 - 10 inn.)	Cox Sports Television
3/11/12	Notre Dame (L, 1-7)	Cox Sports Television	4/30/13	at Alabama (W, 11-8, 16 inn.)	Fox Sports South
3/16/12	Mississippi State (W, 3-2 - 10 inn.)	Cox Sports Television	4/24/13	Tulane (W, 4-3)	Cox Sports Television



Skip Bertman (left) led LSU to 11 College World Series televised by ESPN.



LSU has been featured on an ESPN network 55 times at the College World Series.

4/26/13	South Carolina (W, 5-2)	Cox Sports Television	5/4/14	at Texas A&M (L, 3-4)	ESPNU
4/27/13	South Carolina (L, 2-4)	Cox Sports Television	5/10/14	Alabama (W, 2-0)	Comcast Sports
4/28/13	South Carolina (L, 0-4)	ESPN	5/13/14	Northwestern State (W, 27-0)	Jumbo Sports Network
5/2/13	Florida (W, 3-2)	ESPNU	5/17/14	at Auburn (W, 8-1)	Fox Sports Net
5/3/13	Florida (W, 5-0)	Comcast Sports	5/21/14	Vanderbilt (W, 11-1 - 7 inn.) *	Fox Sports Net
5/4/13	Florida (W, 18-6)	ESPN2	5/22/14	Arkansas (W, 7-2) *	Comcast Sports
5/9/13	at Texas A&M (L, 1-2)	ESPNU	5/24/14	Arkansas (W, 11-1 - 8 inn.) *	ESPNNews
5/10/13	at Texas A&M (W, 7-4)	Comcast Sports	5/25/14	Florida (W, 2-0) *	ESPN2
5/11/13	at Texas A&M (W, 2-1 - 8 inn.)	ESPN	5/30/14	Southeastern La. (W, 8-4) #	ESPN3
5/14/13	New Orleans (W, 11-2)	Cox Sports Television	5/31/14	Houston (W, 5-1) #	ESPN3
5/16/13	Ole Miss (W, 7-1)	ESPNU	6/1/14	Houston (L, 4-5 - 11 inn.) #	ESPN3
5/17/13	Ole Miss (W, 5-4)	Cox Sports Television	6/2/14	Houston (L, 2-13) #	ESPN3
5/18/13	Ole Miss (L, 9-11)	CBS Sports Network	3/6/15	Houston (W, 4-2)	Cox Sports Television
5/22/13	Alabama (W, 3-0) *	Comcast Sports	3/7/15	Baylor (W, 2-0)	Cox Sports Television
5/23/13	Arkansas (L, 1-4) *	SportSouth	3/8/15	Nebraska (W, 4-2)	Cox Sports Television
5/24/13	Alabama (W, 3-2) *	Comcast Sports	3/14/15	Ole Miss (L, 3-5 - 14 inn.)	SEC Network
5/25/13	Arkansas (W, 3-1) *	ESPNNews/Comcast Sports	3/15/15	Ole Miss (W, 18-6)	SEC Network
5/26/13	Vanderbilt (W, 5-4) *	ESPN2	3/17/15	at Southern (W, 4-2 - 10 inn.)	Cox Sports Television
5/31/13	Jackson State (W, 11-7) #	ESPN3	3/19/15	at Arkansas (L, 1-5)	SEC Network
6/1/13	Sam Houston State (W, 8-5) #	ESPN3	3/20/15	at Arkansas (W, 16-3)	SEC Network
6/2/13	UL-Lafayette (W, 5-1) #	ESPN3	3/24/15	at Tulane (W, 13-7)	Cox Sports Television
6/7/13	Oklahoma (W, 2-0) %	ESPN	3/31/15	UL-Lafayette (W, 8-6)	Cox Sports Television
6/8/13	Oklahoma (W, 11-1) %	ESPN2	4/23/15	Texas A&M (W, 4-3)	ESPN2
6/16/13	UCLA (L, 1-2) ^	ESPN2	4/24/15	Texas A&M (W, 9-6)	SEC Network
6/18/13	North Carolina (L, 2-4) ^	ESPN	4/25/15	Texas A&M (L, 2-6)	ESPNNews
2/14/14	New Orleans (W, 2-0)	Cox Sports Television	4/30/15	at Mississippi St. (W, 5-3 - 14 inn.)	ESPNU
2/15/14	at New Orleans (W, 7-4)	Cox Sports Television	5/1/15	at Mississippi St. (W, 11-4)	ESPNU
2/16/14	Grambling (W, 6-0)	MLB Network	5/2/15	at Mississippi St. (L, 7-8 - 12 inn.)	ESPN2
2/19/14	at Southeastern Louisiana (W, 7-3)	Cox Sports Television	5/9/15	Missouri (W, 8-2)	SEC Network
2/21/14	Virginia Tech (W, 9-0)	Cox Sports Television	5/10/15	Missouri (W, 6-5 - 10 inn.)	SEC Network
2/25/14	UL-Lafayette (L, 1-4 - 6 inn.)	Cox Sports Television	5/12/15	at New Orleans (W, 9-1)	Cox Sports Television
3/12/14	Southern (W, 8-0)	Cox Sports Television	5/14/15	at South Carolina (L, 7-10)	SEC Network
3/15/14	at Vanderbilt (L, 3-5)	Fox Sports Net	5/15/15	at South Carolina (W, 9-2)	ESPNU
3/19/14	South Alabama (W, 9-0)	Cox Sports Television	5/16/15	at South Carolina (W, 8-1)	SEC Network
3/21/14	Georgia (W, 4-0)	Cox Sports Television	5/20/15	Auburn (W, 9-8) *	SEC Network
3/22/14	Georgia (W, 2-1)	Cox Sports Television	5/21/15	Arkansas (W, 10-5) *	SEC Network
3/29/14	at Florida (L, 2-6)	CBS Sports Network	5/23/15	Florida (L, 1-2) *	SEC Network
4/4/14	Mississippi State (W, 3-0)	Comcast Sports	5/29/15	Lehigh (W, 10-3) #	SEC Network
4/5/14	Mississippi State (W, 2-1)	ESPNU	5/30/15	UNC Wilmington (W, 2-0) #	SEC Network
4/6/14	Mississippi State (W, 17-4)	Cox Sports Television	6/1/15	UNC Wilmington (W, 2-0) #	SEC Network
4/11/14	Arkansas (W, 5-3)	Cox Sports Television	6/6/15	UL-Lafayette (W, 4-3) %	ESPN2
4/12/14	Arkansas (W, 5-4)	ESPN2	6/7/15	UL-Lafayette (W, 6-3) %	ESPN2
4/13/14	Arkansas (L, 4-10)	Cox Sports Television	6/14/15	TCU (L, 3-10) ^	ESPN
4/15/14	Southern Miss (W, 13-5)	Jumbo Sports Network	6/16/15	Cal State Fullerton (W, 5-3) ^	ESPN2
4/17/14	at Ole Miss (W, 4-3 - 13 inn.)	ESPNU	6/18/15	TCU (L, 4-8) ^	ESPN
4/19/14	at Ole Miss (W, 2-0)	Fox Sports Net			
4/22/14	Tulane (W, 6-0)	Cox Sports Television			
4/26/14	Tennessee (L, 3-6)	Cox Sports Television			
5/2/14	at Texas A&M (W, 5-4 - 11 inn.)	CBS Sports Network			
5/3/14	at Texas A&M (L, 2-3)	ESPN2			

^ - College World Series

\* - SEC Tournament

# - NCAA Regional

% - NCAA Super Regional



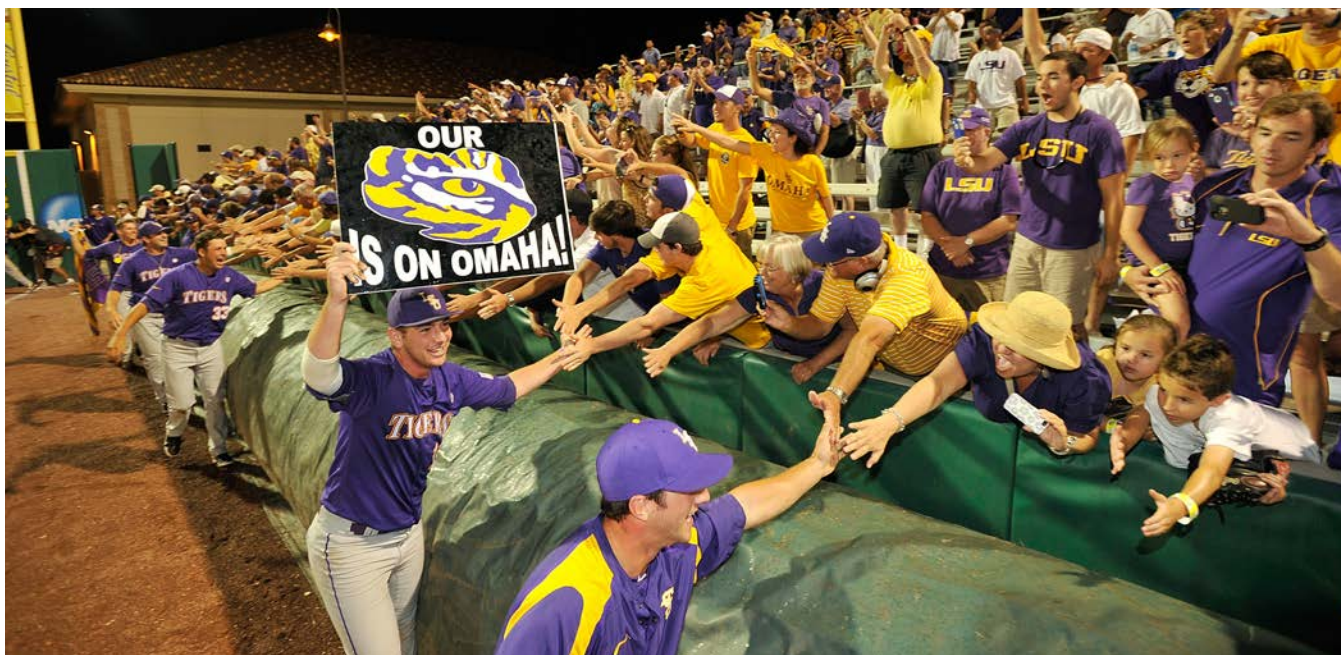

LSU defeated Oklahoma in the 2013 Super Regional

**2015 College World Series**

**June 14, 2015 at Omaha, Neb.**

TCU..... 000 240 400 - 10 9 0 (50-13)  
 LSU..... 000 100 020 - 3 8 4 (53-11)  
 WP-Morrison, Preston (12-3) LP-Jared Poche' (9-2) T-3:16  
 A-24506  
 HR LSU - Jared Foster (10)

**June 16, 2015 at Omaha, Neb.**

LSU..... 004 000 100 - 5 13 0 (54-11)  
 CS Fullerton. 300 000 000 - 3 6 0 (39-25)  
 WP-Alex Lange (12-0) LP-Seabold, Connor (5-4) T-3:06  
 A-18751

**June 18, 2015 at Omaha, Neb.**

LSU..... 102 000 001 - 4 7 0 (54-12)  
 TCU..... 030 030 20X - 8 10 0 (51-14)  
 WP-Teakell, Trey (3-1) LP-Austin Bain (2-3) T-3:22  
 A-26803

**2015 NCAA Super Regional**

**June 6, 2015 at Baton Rouge, La.**

UL-Lafayette..... 000 001 011 - 3 10 2 (42-22)  
 LSU..... 102 000 001 - 4 5 0 (52-10)  
 WP-Parker Bugg (1-2) LP-Bacon,Will (6-3) T-2:38 A-11779  
 HR UL - Conrad,Brenn (1)  
 HR LSU - Jake Fraley (2), Chris Sciambra (3)

**June 7, 2015 at Baton Rouge, La.**

LSU..... 000 000 141 - 6 7 2 (53-10)  
 UL-Lafayette..... 000 000 012 - 3 7 1 (42-23)  
 WP-Jared Poche' (9-1) LP-Leger,Gunner (6-5) T-2:59  
 A-11795 HR LSU - Kade Scivicque (6)

**2015 NCAA Regional**

**May 29, 2015 at Baton Rouge, La.**

Lehigh..... 000 200 100 - 3 5 1 (25-30)  
 LSU..... 000 213 22X - 10 13 1 (49-10)  
 WP-Hunter Newman (3-0) LP-Boswick, Kevin (3-4) T-2:51  
 A-10945 (2 hour 17 minute rain delay in the middle of the 1st inning)

**May 30, 2015 at Baton Rouge, La.**

LSU..... 000 000 101 - 2 10 0 (50-10)  
 UNCWilmington 000 000 000 - 0 6 3 (40-17)  
 WP-Alex Lange (11-0) LP-Phillips, Evan (2-2) T-2:53  
 A-11251

**June 1, 2015 at Baton Rouge, La.**

UNCWilmington 000 000 000 - 0 6 2 (41-18)  
 LSU..... 020 000 00X - 2 8 1 (51-10)  
 WP-Jared Poche' (8-1) Save-Parker Bugg(3) LP-Crump,  
 Justin (1-2) T-2:35 A-11301

**2014 NCAA Regional**

**May 30, 2014 at Baton Rouge, La.**

Southeastern La.... 100 012 000 - 4 8 4 (37-24)  
 LSU..... 011 000 24X - 8 14 0 (45-14-1)  
 WP-Nate Fury (3-1) LP-Hills, Dylan (6-4)  
 T-2:40 A-11382  
 HR SLU - Godbold, Andrew (9), Roberson, Sam (4);  
 HR LSU - Sean McMullen (7)  
 Actual Attendance: 9,328

**May 31, 2014 at Baton Rouge, La.**

LSU..... 012 000 200 - 5 12 0 (46-14-1)  
 Houston..... 010 000 000 - 1 5 0 (45-16)  
 WP-Aaron Nola (11-1) LP-LEMOINE, Jake (6-7) T-2:56  
 A-11702  
 Actual Attendance: 10,436  
 5th largest actual attendance in Alex Box history

**June 1, 2014 at Baton Rouge, La.**

Houston..... 000 000 040 01 - 5 9 0 (47-16)  
 LSU..... 010 000 300 00 - 4 10 1 (46-15-1)  
 WP-WELLBROCK, Chase (5-0) LP-Joe Broussard (3-2)  
 T-3:25 A-11459  
 HR LSU - Kade Scivicque (7), Tyler Moore (6)  
 Actual Attendance: 9,482

**June 2, 2014 at Baton Rouge, La.**

LSU..... 200 000 000 - 2 8 1 (46-16-1)  
 Houston..... 207 000 03X - 12 12 0 (48-16)  
 WP-ROBINSON, Jared (5-1) LP-Parker Bugg (2-2) T-3:37  
 A-11339 Actual Attendance: 9,032

**2013 College World Series**

**June 16, 2013 at Omaha, Neb.**

UCLA..... 000 001 010 - 2 5 1 (45-17)  
 LSU..... 000 100 000 - 1 5 2 (57-10)  
 WP-Plutko, Adam (9-3) Save-Berg, David(22)  
 LP-Aaron Nola (12-1) T-3:10 A-26344  
 HR LSU - Mason Katz (16)

**June 18, 2013 at Omaha, Neb.**

N. Carolina ..... 201 000 100 - 4 11 0 (58-11)  
 LSU ..... 000 010 100 - 2 10 0 (57-11)  
 WP-Trent Thornton (12-1) Save-Chris  
 McCue(2) LP-Cody Glenn (7-3) T-3:01 A-21380  
 HR NC - Brian Holberton (12)  
 LSU eliminated.

**2013 NCAA Super Regional**

**June 7, 2013 at Baton Rouge, La.**

Oklahoma..... 000 000 000 - 0 2 0 (43-20)  
 LSU ..... 000 000 02X - 2 6 0 (56-9)  
 WP-Aaron Nola (12-0) LP-Gray, J. (10-3) T-2:18 A-12007  
 Actual Attendance: 11,095

**June 8, 2013 at Baton Rouge, La.**

LSU ..... 0 11 101 016 - 11 16 1 (57-9)  
 Oklahoma..... 1 00 000 000 - 1 5 4 (43-21)  
 WP-Will LaMarche (3-0) LP-Overton, D. (9-3)  
 T-3:33 A-12153  
 HR LSU - JaCoby Jones (6)  
 Actual Attendance: 11,401  
 Actual Attendance - Alex Box Stadium record.  
 52 minute weather delay starting at 7:31 pm in the top of the 5th inning.

**2013 NCAA Regional**

**May 31, 2013 at Baton Rouge, La.**

Jackson St..... 200 000 032 - 7 12 4 (34-21)  
 LSU ..... 202 402 01X - 11 11 0 (53-9)  
 WP-Kurt McCune (4-1) LP-JUDAY,A. (7-5) T-3:20 A-11577  
 HR JSUBASE - HAMPTON,Fred (1)  
 HR LSU - Mason Katz (15), Jared Foster (2)  
 25 minute rain delay starting at 2:16 pm in the top of the 1st inning  
 Actual Attendance: 9,316



**Anthony Ranaudo recorded 14 strikeouts versus Baylor in the 2009 NCAA Regional.**

### June 1, 2013 at Baton Rouge, La.

LSU ..... 1 2 1 000 040 - 8 11 5 (54-9)  
 Sam Houston ... 500 000 000 - 5 7 3 (38-21)  
 WP-Aaron Nola (11-0) Save-Chris Cotton(16)  
 LP-Scott, Alan (2-1) T-3:44 A-12085  
 Actual Attendance: 10,752

### June 2, 2013 at Baton Rouge, La.

LSU ..... 000 013 010 - 5 10 1 (55-9)  
 UL-Lafayette ..... 000 001 000 - 1 3 1 (43-20)  
 WP-Brent Bonvillain (3-0) LP-Boutte, C. (8-4)  
 T-2:57 A-11838  
 HR LSU - Alex Bregman (6)  
 Actual Attendance: 10,191

## 2012 NCAA Super Regional

### June 8, 2012 at Baton Rouge, La.

Stony Brook ..... 020 000 000 110 - 4 14 3 (50-13)  
 LSU ..... 000 000 101 111 - 5 9 1 (47-16)  
 WP-Kevin Gausman (12-1) LP-Vanderka, Frankie (2-3) T-4:11  
 A-11207  
 HR SBU - Goldstein, Steven (4), Intagliata, Sal (2)  
 HR LSU - JaCoby Jones (4), Mason Katz (12), Tyler Moore (4)  
 Actual Attendance: 9,222  
 Rain delay began at 3:08 pm  
 Game resumed at 10:06 am on Saturday June 9.

### June 9, 2012 at Baton Rouge, La.

LSU ..... 000 001 000 - 1 3 0 (47-17)  
 Stony Brook ..... 002 010 00X - 3 6 2 (51-13)  
 WP-Johnson, Tyler (12-1) LP-Kevin Gausman (12-2)  
 T-2:26 A-11468  
 HR SBU - Courtney, Kevin (4)  
 Actual Attendance: 9,446

### June 10, 2012 at Baton Rouge, La.

Stony Brook ..... 103 200 010 - 7 15 1 (52-13)  
 LSU ..... 100 000 100 - 2 3 2 (47-18)  
 WP-Vanderka, Frankie (3-3) LP-Ryan Eades (5-3)  
 T-3:08 A-11976  
 HR LSU - Mason Katz (13)  
 Actual Attendance: 10,620



**J.C. Holt was the 2003 NCAA Regional Most Outstanding Player.**

## 2012 NCAA Regional

### June 1, 2012 at Baton Rouge, La.

UL-Monroe ..... 001 000 000 - 1 4 2 (31-29)  
 LSU ..... 001 000 30X - 4 6 0 (44-16)  
 WP-Aaron Nola (7-4) Save-Chris Cotton(1) LP-Zeigler, Randy  
 (5-7) T-2:23 A-10989  
 Actual Attendance: 9,902

### June 2, 2012 at Baton Rouge, La.

Oregon State ... 001 000 000 - 1 7 2 (39-19)  
 LSU ..... 022 001 02X - 7 8 0 (45-16)  
 WP-Kevin Gausman (11-1) LP-Child, Dan (6-4)  
 T-3:16 A-11535  
 Actual Attendance: 10,367  
 Paid attendance is an LSU postseason record. Actual attendance is the largest in Alex Box Stadium history.

### June 3, 2012 at Baton Rouge, La.

LSU ..... 300 000 101 1 - 6 7 1 (46-16)  
 Oregon State ... 110 102 000 0 - 5 10 4 (40-20)  
 WP-Chris Cotton (7-0) Save-Nick Goody(11) LP-Davis, Dylan  
 (1-1) T-3:38 A-11036  
 HR LSU - Raph Rhymes (4)  
 Actual Attendance: 8,978

## 2010 NCAA Regional

### June 4, 2010 at Los Angeles, Calif.

UC Irvine ..... 020 010 222 0 1 - 10 18 1 (37-20)  
 LSU ..... 002 140 101 0 2 - 11 17 1 (41-20)  
 WP-Ben Alsup (5-0) LP-Pettis, Eric (9-4) T-4:02 A-1414  
 HR UCI - Larson, Francis 2 (7), Fisher, Ryan (4) HR LSU -  
 Micah Gibbs (10), Alex Edward (2)

### June 5, 2010 at Los Angeles, Calif.

UCLA ..... 011 10 110 1 - 6 11 2 (45-13)  
 LSU ..... 000 000 003 - 3 7 0 (41-21)  
 WP-Bauer, Trevor (10-3) LP-Anthony Ranaudo (5-3)  
 T-3:19 A-2613  
 HR UCLA - Espy, Dean (8), Regis, Cody (5), Gelalich, Jeff (1)

### June 6, 2010 at Los Angeles, Calif.

LSU ..... 000 001 200 - 3 10 0 (41-22)  
 UC Irvine ..... 010 201 00X - 4 7 0 (39-20)  
 WP-Brock, Evan (6-4) Save-Hoover, Nick(1) LP-Ben Alsup  
 (5-1) T-3:00 A-1015  
 HR LSU - Blake Dean (12)  
 HR UCI - Hillman, Drew (3)

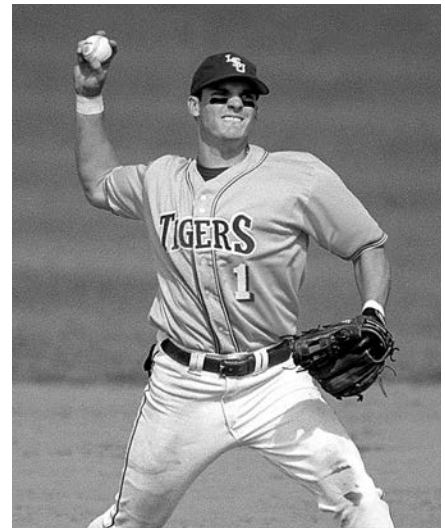

**Ryan Theriot was named to the 2000 CWS All-Tournament team.**

## 2009 College World Series

### June 13, 2009 at Omaha, Neb.

Virginia ..... 00 1 1 2 0 1 0 0 - 5 14 1 (48-14-1)  
 LSU ..... 1 0 2 0 3 0 0 3 X - 9 14 0 (52-16)  
 WP-Austin Ross (6-7) LP-Matt Packer (3-5)  
 T-3:40 A-24904  
 HR VA - Steven Proscia (10), Franco Valdes (6)  
 HR LSU - Ryan Schimpf (20), Sean Ochinko (8)

### June 15, 2009 at Omaha, Neb.

LSU ..... 3 1 0 0 0 5 0 0 0 - 9 13 0 (53-16)  
 Arkansas ..... 1 0 0 0 0 0 0 0 - 1 9 2 (40-23)  
 WP-Louis Coleman (14-2) LP-Brett Eibner (5-5)  
 T-3:24 A-23417  
 HR LSU - Blake Dean (16), Mikie Mahtook (7), Austin Nola (3)

### June 19, 2009 at Omaha, Neb.

LSU ..... 1 0 3 0 1 1 5 0 3 - 14 16 0 (54-16)  
 Arkansas ..... 0 0 0 0 0 0 2 0 3 - 5 9 2 (41-24)  
 WP-Anthony Ranaudo (11-3) LP-Stephen Richards (6-2)  
 T-3:14 A-19734  
 HR LSU - Ryan Schimpf (21), Blake Dean (17), Jared Mitchell  
 (10), Tyler Hanover (5)  
 HR AR - Chase Leavitt (2), Brett Eibner (12)  
 Start of game delayed 2 hours and 30 minutes due to rain

### June 22, 2009 at Omaha, Neb.

LSU ..... 100 002 102 0 1 - 7 11 0 (55-16)  
 Texas ..... 000 302 100 0 0 - 6 9 1 (49-15-1)  
 WP-Matty Ott (4-2) LP-Workman, B. (3-4) T-4:09 A-23019  
 HR LSU - DJ LeMahieu (5), Ryan Schimpf (22)  
 HR TX - Tucker, T. (3), Moldenhauer 2 (3), Keyes, K. (8),  
 Rowe, C. (8)

### June 23, 2009 at Omaha, Neb.

Texas ..... 1 1 3 0 0 0 0 0 0 - 5 12 3 (50-15-1)  
 LSU ..... 0 1 0 0 0 0 0 0 0 - 1 5 2 (55-17)  
 WP-Jungmann, T. (11-3) LP-Austin Ross (6-8)  
 T-3:10 A-21871  
 HR TX - Moldenhauer (4), Clark, P. (3)

### June 24, 2009 at Omaha, Neb.

LSU ..... 3 1 0 0 0 5 0 1 1 - 11 12 0 (56-17)  
 Texas ..... 0 0 2 0 2 0 0 0 0 - 4 9 1 (50-16-1)  
 WP-Anthony Ranaudo (12-3) LP-Workman, B. (3-5)  
 T-3:42 A-19986  
 HR LSU - Sean Ochinko (9), Jared Mitchell (11)  
 HR TX - Keyes, K. (9)



## 2009 NCAA Super Regional

June 5, 2009 at Baton Rouge, La.

Rice..... 0 2 0 1 1 0 0 2 3 - 9 9 2 (43-17)  
 LSU..... 0 0 0 1 6 2 0 3 X - 12 12 4 (50-16)  
 WP-Anthony Ranaudo (10-3) LP-Taylor Wall (7-6)  
 T-3:27 A-9923  
 HR RICE - Brock Holt (11), Anthony Rendon (20), Steven Sultzbaugh (8)  
 HR LSU - Ryan Schimpf (19)  
 Actual attendance: 9,375

June 6, 2009 at Baton Rouge, La.

LSU..... 1 0 0 1 2 1 0 0 0 - 5 10 1 (51-16)  
 Rice..... 0 0 1 1 0 1 0 0 0 - 3 9 0 (43-18)  
 WP-Louis Coleman (13-2) Save-Matty Ott(16) LP-Ryan Berry (7-2) T-3:00 A-10279  
 HR LSU - Derek Helenihi (4)  
 HR RICE - Brock Holt (12), Diego Seastrunk (7)  
 Actual Attendance: 9,651

## 2009 NCAA Regional

May 29, 2009 at Baton Rouge, La.

Southern..... 2 0 0 0 0 0 0 0 0 - 2 7 4 (30-16)  
 LSU ..... 0 0 0 0 0 1 7 2 X - 10 14 1 (47-16)  
 WP-Paul Bertuccini (2-0) LP-Chase Richard (6-4) T-2:42 A-9874  
 HR SU - Victor Franklin (11)  
 Actual attendance: 8,641

May 30, 2009 at Baton Rouge, La.

LSU ..... 0 1 0 1 0 0 0 0 1 - 3 9 1 (48-16)  
 Baylor..... 0 0 0 0 0 1 0 1 0 0 - 2 3 1 (30-25)  
 WP-Anthony Ranaudo (9-3) Save-Matty Ott(15) LP-Volz, Kendal (3-7) T-3:17 A-9936  
 HR LSU - Jared Mitchell (9)  
 HR BU - Glime, Gregg (3)  
 Actual Attendance: 9,149

May 31, 2009 at Baton Rouge, La.

LSU ..... 0 4 3 0 0 2 0 1 0 - 10 17 1 (49-16)  
 Minnesota..... 0 0 0 0 0 0 1 0 2 - 3 7 1 (40-19)  
 WP-Louis Coleman (12-2) LP-Allen Bechstein (0-1) T-2:44 A-9759  
 HR LSU - Ryan Schimpf (18), Blake Dean (15)  
 HR MINN - Kyle Knudson (4), Nick O'Shea (11)  
 Actual attendance: 8,820  
 Minnesota pitcher Tyler Oakes ejected in the bottom of the 6th.  
 Minnesota pitching coach Todd Oakes ejected in the top of the 8th.

## 2008 College World Series

June 15, 2008 at Omaha, Neb.

LSU ..... 1 1 0 0 0 0 2 0 - 4 8 1 (48-18-1)  
 North Carolina...302 1 10 10 X - 8 17 0 (52-12)  
 WP-Alex White (11-3) Save-Rob Wooten(5) LP-Ryan Verdugo (9-4) T-2:59 A-22239  
 HR LSU - Michael Hollander (6), Matt Clark (27)

June 17, 2008 at Omaha, Neb.

Rice..... 0 2 0 0 1 1 0 0 - 5 10 3 (47-15)  
 LSU..... 0 0 0 0 0 0 1 1 4 - 6 11 0 (49-18-1)  
 WP-Louis Coleman (8-0) LP-Cole St.Clair (10-3) T-3:02 A-19103  
 HR RICE - Aaron Luna (10)

June 19, 2008 at Omaha, Neb.

North Carolina...200 0 10 0 0 4 - 7 9 2 (53-13)  
 LSU ..... 0 1 0 0 0 2 0 0 0 - 3 4 0 (49-19-1)  
 WP-Alex White (12-3) LP-Louis Coleman (8-1)



Brad Cresse delivered the game-winning hit in the 2000 CWS title contest versus Stanford.

T-3:15 A-30422  
 HR NC - Tim Federowicz (5)  
 HR LSU - Matt Clark (28)

## 2008 NCAA Super Regional

June 7, 2008 at Baton Rouge, La.

UC Irvine..... 2 0 0 0 1 3 2 3 0 - 11 13 2 (42-16)  
 LSU ..... 0 1 0 0 0 1 0 3 0 - 5 9 1 (46-17-1)  
 WP-Gorgen, Scott (12-3) LP-Ryan Verdugo (9-3) T-3:23 A-8023  
 HR UCI - Bardeen, Brock (5), Madigan, Sean (2)  
 HR LSU - DJ LeMahieu (6)  
 Actual attendance: 7,460

June 8, 2008 at Baton Rouge, La.

LSU ..... 0 1 0 1 0 0 0 2 5 - 9 14 0 (47-17-1)  
 UC Irvine..... 0 0 1 6 0 0 0 0 0 - 7 11 0 (42-17)  
 WP-Louis Coleman (7-0) LP-Pettis, Eric (4-3) T-3:11 A-8029  
 HR LSU - Jared Mitchell (6)  
 HR UCI - Bardeen, Brock (6)  
 Actual attendance: 6,971

June 9, 2008 at Baton Rouge, La.

UC Irvine..... 0 0 1 0 1 0 2 3 0 - 7 13 2 (42-18)  
 LSU ..... 6 1 2 0 7 0 3 2 X - 21 24 1 (48-17-1)  
 WP-Jordan Brown (5-0) LP-Stowell, Bryce (8-3) T-3:54 A-8348  
 HR UCI - Deragisch, Eric (1), Bell, Dillon (5)  
 HR LSU - Blake Dean (20), Micah Gibbs (2), Matt Clark (26), Buzzy Haydel (1), Johnny Dishon (2), Ryan Schimpf 2 (12)  
 Actual attendance: 8,173  
 Largest actual attendance in Alex Box history.

## 2008 NCAA Regional

May 30, 2008 at Baton Rouge, La.

Texas Southern...0 0 0 0 0 1 0 0 0 - 1 8 3 (16-33)  
 LSU ..... 4 0 0 2 1 4 1 0 X - 12 13 1 (44-16-1)  
 WP-Jordan Brown (4-0) Save-Austin Ross(3) LP-MORENO,Ehern (2-5) T-2:59 A-7671  
 HR TSU - RHONE,Earnest (9)  
 HR LSU - Blake Dean 2 (18), Matt Clark (23)  
 Actual attendance: 6,536



LSU is one of only three schools to win six CWS titles.

May 31, 2008 at Baton Rouge, La.

LSU ..... 0 0 1 4 1 2 0 4 1 - 13 12 0 (45-16-1)  
 Southern Mis..... 0 0 0 1 3 0 0 0 0 - 4 8 4 (41-21)  
 WP-Ryan Verdugo (9-2) LP-Todd McInnis (6-3) T-3:10 A-8012  
 HR LSU - Michael Hollander (5), Blake Dean (19), Sean Ochinko (4), Matt Clark 2 (25)  
 Actual attendance: 7,498

June 1, 2008 at Baton Rouge, La.

Southern Miss..... 0 0 0 1 1 0 1 0 1 - 4 11 0 (42-22)  
 LSU ..... 1 2 0 0 0 6 2 0 X - 11 9 1 (46-16-1)  
 WP-Paul Bertuccini (2-0) Save-Jared Bradford(5) LP-Brian Leach (2-4) T-3:09 A-7870  
 HR LSU - Leon Landry (5)  
 Actual attendance: 7,161

## 2005 NCAA Regional

June 3, 2005 at Baton Rouge, La.

Marist..... 4 0 0 1 0 0 0 0 0 - 5 11 3 (33-20)  
 LSU ..... 2 0 1 0 0 2 6 3 X - 14 19 2 (39-20)  
 WP-Determann (5-0) LP-Chambers (3-6) T-3:00 A-6861  
 HR LSU - Mayer (4), Stavinoha (18), Stewart (3), Liuzza (3)  
 Actual attendance: 4,990

June 4, 2005 at Baton Rouge, La.

LSU ..... 0 0 0 1 0 0 0 6 0 - 7 12 3 (39-21)  
 RICE..... 0 3 0 2 0 0 4 0 X - 9 9 1 (43-17)  
 WP-Savery (8-4) LP-Smith, G. (10-3) T-3:07 A-7645  
 HR LSU - Patterson (20), Gill (7)  
 Actual attendance: 6,631

June 6, 2005 at Baton Rouge, La.

Northwestern La..0 1 0 0 0 2 1 0 0 - 4 11 6 (41-20)  
 LSU..... 0 1 0 1 0 6 4 0 X - 12 12 1 (40-21)  
 WP-Mestepey (7-8) Save-Ramirez(1) LP-Johnston, S (2-2) T-3:08 A-6742  
 HR NWLA - DeRosa, Case (2)  
 Game delayed 1:04 in top of fourth due to rain. Game suspended until Monday (June 6) in bottom of seventh.  
 Actual attendance: 3,614.

### June 6, 2005 at Baton Rouge, La.

Rice..... 020 001 101 - 5 13 0 (44-17)  
 LSU..... 004 000 000 - 4 9 0 (40-22)  
 WP-Pendleton (5-3) LP-Dirks (10-4)  
 T-3:15 A-6891  
 HR RICE - Dodson (2), Reagan (1)  
 Actual attendance: 3,765  
 Rice advances to the NCAA Super Regional.

### 2004 College World Series

#### June 19, 2004 at Omaha, Neb.

LSU..... 320 000 000 - 5 7 0 (46-18)  
 Miami..... 320 013 00X - 9 12 2 (50-11)  
 WP-CARRILLO (12-0) LP-Determann (6-5)  
 T-2:43 A-26530  
 HR MIA - RICKS (11), BRAUN (10)

#### June 21, 2004 at Omaha, Neb.

South Carolina..... 100 006 062 - 15 19 1 (51-16)  
 LSU..... 001 200 010 - 4 16 4 (46-19)  
 WP-Rawl (13-4) LP-Mestepey (7-4)  
 T-3:15 A-24857

### 2004 NCAA Super Regional

#### June 12, 2004 at Baton Rouge, La.

Texas A&M..... 500 002 100 - 8 11 1 (42-21)  
 LSU..... 130 203 02X - 11 17 2 (45-17)  
 WP-Determann (6-4) Save-Faircloth(4) LP-Ray (2-2)  
 T-3:39 A-7728  
 HR TXAM - Pennington (5)  
 HR LSU - Holt (6), Patterson (14)

#### June 13, 2004 at Baton Rouge, La.

LSU..... 000 000 004 - 4 5 2 (46-17)  
 Texas A&M..... 000 000 000 - 0 5 1 (42-22)  
 WP-Mestepey (7-3) LP-Jackson, Z (10-7)  
 T-2:36 A-7717  
 HR LSU - Harris, W. (7)  
 LSU advances to College World Series.

### 2004 NCAA Regional

#### June 4, 2004 at Baton Rouge, La.

Army..... 000 000 000 - 0 7 2 (37-14)  
 LSU..... 000 300 42X - 9 15 0 (42-17)  
 WP-Meier (6-2) LP-Hill, N (10-3) T-2:51 A-7601

#### June 5, 2004 at Baton Rouge, La.

Southern Miss..... 001 010 000 - 2 8 0 (45-18)  
 LSU..... 000 100 41X - 6 8 1 (43-17)  
 WP-Bumstead (10-3) LP-DeWitt (10-3)  
 T-2:12 A-7638  
 HR SMS - Maddox (15)  
 HR LSU - Zeringue (12)  
 Lightning delay for 15 minutes with one out in bottom of second.

#### June 6, 2004 at Baton Rouge, La.

LSU..... 102 320 003 - 11 14 0 (44-17)  
 Coll. of Charleston... 001 010 100 - 3 13 1 (47-16)  
 WP-Mestepey (6-3) LP-Soale (2-1)  
 T-2:47 A-7658  
 HR LSU - Gill (5), Naccarata (5)  
 LSU advances to the NCAA Super Regional.

### 2003 College World Series

#### June 13, 2003 at Omaha, Neb.

Cal St. Fullerton 004 301 000 - 8 9 3 (49-14)  
 LSU..... 010 000 100 - 2 5 1 (45-21-1)  
 WP-Windsor (11-2) LP-Bumstead (11-4)  
 T-2:56 A-23135  
 HR CSF - Costa (5)  
 HR LSU - Patterson (16)



LSU defeated Alabama, 13-6, to win the 1997 NCAA title.

#### June 15, 2003 at Omaha, Neb.

LSU..... 032 410 000 - 10 12 1 (45-22-1)  
 South Carolina..... 610 000 13X - 11 12 1 (45-21)  
 WP-Campbell, Ma (6-4) LP-Sadler (1-2)  
 T-3:00 A-24191  
 HR LSU - Harris, C. (16), Stewart (7)  
 HR SC - Harris (4), Melillo (12)

### 2003 NCAA Super Regional

#### June 6, 2003 at Baton Rouge, La.

Baylor..... 000 001 030 - 4 10 2 (45-21)  
 LSU..... 000 001 000 - 1 7 0 (43-20-1)  
 WP-White (9-4) Save-LaMotta(3) LP-Bumstead (11-3)  
 T-2:51 A-7669

#### June 7, 2003 at Baton Rouge, La.

LSU..... 310 000 020 - 6 9 1 (44-20-1)  
 Baylor..... 011 100 200 - 5 10 2 (45-22)  
 WP-Determann (7-0) LP-LaMotta (7-3)  
 T-3:02 A-7655  
 HR LSU - Hill (9), Harris, C. (14), Naccarata (6)

#### June 8, 2003 at Baton Rouge, La.

LSU..... 040 10(11) 103 - 20 19 0 (45-20-1)  
 Baylor..... 300 000 011 - 5 12 1 (45-23)  
 WP-Meier (8-3) LP-McCormick (6-3)  
 T-3:20 A-7739  
 HR LSU - Harris, C. (15), Patterson (15), Zeringue (13)  
 HR BU - Durbin (18), Saccomanno (9)

### 2003 NCAA Regional

#### May 30, 2003 at Baton Rouge, La.

Northeastern... 000 100 304 - 8 13 1 (27-23)  
 LSU..... 100 405 01X - 11 15 0 (41-19-1)  
 WP-Tompkins (3-5) LP-Hedrick (7-2) T-3:02 A-7591  
 HR NE - Emanuele (4)  
 HR LSU - Holt 2 (5), Harris, C. (12)

#### May 31, 2003 at Baton Rouge, La.

LSU..... 021 000 505 - 13 18 1 (42-19-1)  
 Tulane..... 011 000 201 - 5 11 2 (44-18)  
 WP-Bumstead (11-2) LP-Crowel (8-1)  
 T-2:59 A-7642  
 HR LSU - Harris, C. (13), Gill (5), Naccarata (5)  
 HR TU - Kaplan (11), Swackhamer (10), Southard (4)

#### June 1, 2003 at Baton Rouge, La.

UNC Wilmington..... 014 020 000 10 - 8 8 4 (40-23)  
 LSU..... 200 311 000 11 - 9 15 1 (43-19-1)  
 WP-Determann (6-0) LP-Hill (7-2) T-3:31 A-7567  
 HR NCW - Wright 2 (11), Sutton (12), Simmerman (9)  
 HR LSU - Patterson (14), Zeringue (12)

### 2002 NCAA Super Regional

#### June 7, 2002 at Houston, Texas

LSU..... 000 000 000 - 0 3 2 (44-21)  
 Rice..... 006 000 00X - 6 9 0 (51-12)  
 WP-Herce (13-2) LP-Mestepey (11-5)  
 T-2:02 A-4615  
 Game delayed at 7:38, restarted at 7:57 after 19-minute rain delay.

#### June 8, 2002 at Houston, Texas

Rice..... 002 000 010 - 3 11 1 (52-12)  
 LSU..... 000 000 000 - 0 5 0 (44-22)  
 WP-Crowder (10-2) LP-Wilson (10-5)  
 T-2:24 A-4615  
 HR RICE - Arnold (8)

### 2002 NCAA Regional

#### May 31, 2002 at Baton Rouge, La.

Southern..... 000 022 000 - 4 13 1 (45-9)  
 LSU..... 111 000 101 - 5 15 0 (41-19)  
 WP-Tompkins (6-1) LP-Day (0-1)  
 T-2:53 A-7407  
 HR LSU - Pontiff (6), Heath (8)



## June 1, 2002 at Baton Rouge, La.

UL-Lafayette..... 000 101 111 - 5 9 0 (39-21)  
 LSU ..... 000 000 000 - 0 7 2 (41-20)  
 WP-Gros (11-4) LP-Mestepey (11-4)  
 T-2:18 A-7503  
 HR ULL - Bourque (5), Sneed (9)

## June 1, 2002 at Baton Rouge, La.

LSU ..... 011 200 000 - 4 11 1 (42-20)  
 Tulane ..... 010 010 000 - 2 7 0 (36-27)  
 WP-Pettit (9-7) LP-Kline (4-5)  
 T-2:31 A-7248  
 HR LSU - Hill, A. (8), Raymer (4)  
 HR TU - Manzella (3)

## June 2, 2002 at Baton Rouge, La.

LSU ..... 300 011 205 - 12 13 0 (43-20)  
 UL-Lafayette..... 001 000 001 - 2 9 0 (39-22)  
 WP-Tompkins (7-1) LP-Coles (5-2)  
 T-3:08 A-7500  
 HR LSU - Hill, A. (8), Barker (8), Heath (9), Welch (1)  
 HR ULL - Carboni (3)  
 Bair and UL-Lafayette coach Tony Robichaux ejected in ninth when Bair threw at Heath ... Hill ejected in ninth for flinging bat into UL-Lafayette dugout.

## June 2, 2002 at Baton Rouge, La.

UL-Lafayette..... 000 101 000 - 2 8 2 (39-23)  
 LSU ..... 100 412 22X - 12 17 1 (44-20)  
 WP-Wilson (10-4) LP-Ardoin (2-3)  
 T-2:43 A-7578  
 HR LSU - Heath (10)

## 2001 NCAA Super Regional

### June 1, 2001 at Metairie, La.

LSU ..... 200 000 100 000 1 - 4 13 1 (44-20-1)  
 Tulane..... 000 003 000 000 0 - 3 14 1 (53-11)  
 WP-Wilson (3-2) LP-Melius (10-2)  
 T-4:30 A-11719  
 HR LSU - Fontenot (14)

### June 2, 2001 at Metairie, La.

Tulane ..... 400 002 102 - 9 14 1 (54-11)  
 LSU ..... 000 000 400 - 4 8 2 (44-21-1)  
 WP-Bourgeois (3-1) Save-Charron(2)  
 LP-Scobie (4-3) T-3:28 A-11679  
 HR TU - Kaplan (5), Cannizaro (3)  
 HR LSU - Raymer (4)

### June 3, 2001 at Metairie, La.

LSU ..... 000 010 000 - 1 7 1 (44-22-1)  
 Tulane ..... 100 600 00X - 7 12 0 (55-11)  
 WP-Richardson (7-2) LP-Nugent (7-3)  
 T-3:07 A-11870

## 2001 NCAA Regional

### May 25, 2001 at Baton Rouge, La.

Minnesota ..... 004 022 001 - 9 18 4 (39-20)  
 LSU ..... 141 010 30X - 10 11 2 (41-19-1)  
 WP-Guidry (1-3) Save-Wilson(2) LP-Moen (2-1)  
 T-3:34 A-7606  
 HR MN - Welch (6)  
 HR LSU - Zinsman (13)

### May 26, 2001 at Baton Rouge, La.

Va. Commonwealth..... 000 050 310 - 9 11 2 (39-18)  
 LSU ..... 253 001 02X - 13 12 4 (42-19-1)  
 WP-Corcoran (8-4) LP-Marshall, S. (9-4)  
 T-3:48 A-7613  
 HR LSU - Fontenot (13), Moore (7)

## May 27, 2001 at Baton Rouge, La.

LSU ..... 100 402 000 - 7 9 0 (42-20-1)  
 Va. Commonwealth... 205 001 02X - 10 13 1 (41-18)  
 WP-Martin (7-2) Save-Baumann(5) LP-Scobie (4-2) T-3:07  
 A-7819  
 HR LSU - Zinsman (14), Wright (5)  
 HR VC - Arteaga 2 (9), Lopaze (3), Gillespie (2), Jones (1)

## May 27, 2001 at Baton Rouge, La.

LSU ..... 040 600 013 - 14 14 2 (43-20-1)  
 Va. Commonwealth... 001 300 401 - 9 10 4 (41-19)  
 WP-Mestepey (11-3) Save-Wilson(3)  
 LP-Lopaze (0-1)  
 T-3:25 A-7566  
 HR LSU - Linden 2 (20), Zinsman 2 (16)  
 HR VC - Gillespie (3)

## 2000 College World Series

### June 10, 2000 at Omaha, Neb.

Texas ..... 010 011 020 - 5 9 1 (46-20)  
 LSU ..... 410 016 10X - 13 14 1 (49-17)  
 WP-Tallet (15-3) LP-Hale (12-6)  
 T-3:03 A-23975  
 HR TX - Anderson  
 HR LSU - Fontenot, Barbier 2

### June 12, 2000 at Omaha, Neb.

LSU ..... 000 003 250 - 10 9 0 (50-17)  
 S. California..... 000 210 100 - 4 7 4 (44-19)  
 WP-Hodges (4-2) LP-Prior (10-7)  
 T-3:09 A-16000  
 HR LSU - Hawpe 2  
 HR USC - Craig, Concepcion

### June 15, 2000 at Omaha, Neb.

Florida State... 000 001 020 - 3 9 0 (53-19)  
 LSU ..... 100 110 03X - 6 9 1 (51-17)  
 WP-Guidry (1-2) Save-Hodges(2)  
 LP-Varnes (11-4)  
 T-3:09 A-19209  
 HR LSU - Hawpe, Wright

### June 17, 2000 at Omaha, Neb.

Stanford ..... 000 401 000 - 5 13 0 (51-15)  
 LSU ..... 020 000 031 - 6 8 0 (52-17)  
 WP-Hodges (5-2) LP-Wayne (15-4)  
 T-3:42 A-24282  
 HR STAN - Thompson (12)  
 HR LSU - Barbier (9), Witten (7)

## 2000 NCAA Super Regional

### June 2, 2000 at Baton Rouge, La.

UCLA..... 000 000 200 - 2 2 2 (38-25)  
 LSU ..... 102 030 20X - 8 6 0 (47-17)  
 WP-Tallet (14-3) LP-Henkel (6-4)  
 T-3:14 A-7624  
 HR UCLA - Johnson (23)  
 HR LSU - Cresse (30)  
 Actual crowd of 7,467 sets Alex Box Stadium record

### June 3, 2000 at Baton Rouge, La.

LSU ..... 202 601 012 - 14 15 1 (48-17)  
 UCLA..... 000 500 210 - 8 10 4 (38-26)  
 WP-Brian (6-2) Save-Guidry(7) LP-Karp (10-2) T-4:00  
 A-7667  
 HR UCLA - Utley (22), Shelley (7)

## 2000 NCAA Regional

### May 26, 2000 at Baton Rouge, La.

Jackson State.. 000 100 000 - 1 8 4 (26-29)  
 LSU ..... 224 431 12X - 19 21 0 (44-17)  
 WP-Saxon (5-0) LP-Lane (2-6)



LSU has won 19 regionals and seven super regionals in Alex Box Stadium.

T-2:56 A-7230  
 HR JS - Nelson (13)  
 HR LSU - Cresse (26), Fontenot (16), Pontiff 2 (7), Witten (6)  
 Fontenot sets LSU freshman record for home runs, formerly held by Barbier.

### May 27, 2000 at Baton Rouge, La.

LSU ..... 20(14) 410 000 - 21 19 1 (45-17)  
 UL-Monroe..... 000 000 000 - 0 7 0 (40-21)  
 WP-Tallet (13-3) Save-Brian(2) LP-Wombacher (7-4)  
 T-2:56 A-7461  
 HR LSU - Cresse 3 (29)

### May 28, 2000 at Baton Rouge, La.

LSU ..... 000 003 101 - 5 9 1 (46-17)  
 UL-Monroe..... 000 003 000 - 3 9 0 (41-22)  
 WP-Youman (3-0) Save-Guidry(6)  
 LP-Durham (7-3)  
 T-2:44 A-7391  
 HR LSU - Hawpe 2 (9)  
 LSU outscores opponents 45-4 in regional play.

## 1999 NCAA Super Regional

### June 4, 1999 at Tuscaloosa, Ala.

LSU ..... 014 010 000 - 6 7 3 (41-23-1)  
 Alabama..... 730 000 30X - 13 17 1 (50-14)  
 WP-Torres (10-2) LP-Bowe (9-4)  
 T-3:04 A-4107  
 HR LS - Leamont (18), Hawpe (12)  
 HR UA - Smallwood (6), Brown (14), Gullledge (11)

### June 5, 1999 at Tuscaloosa, Ala.

Alabama..... 121 200 214 - 13 21 1 (51-14)  
 LSU ..... 000 001 022 - 5 11 1 (41-24-1)  
 WP-Smith (3-2) LP-Ainsworth (13-6)  
 T-3:17 A-4107  
 HR UA - Boyd (7), Phillips (22)  
 HR LSU - Cresse (10)



LSU's regional championships are celebrated with a victory lap around Alex Box Stadium.

### 1999 NCAA Regional

#### May 28, 1999 at Baton Rouge, La.

NE Louisiana .... 210 000 001 - 4 4 2 (36-21)  
 LSU ..... 003 015 20X - 11 12 1 (38-21-1)  
 WP-Ainsworth (12-5) LP-Sheets (14-1)  
 T-2:59 A-7513  
 HR NLU - Shelley (12)  
 HR LSU - Barbier (13), McClure (16), Witten (7)

#### May 29, 1999 at Baton Rouge, La.

LSU ..... 301 031 002 - 10 11 1 (38-22-1)  
 E. Carolina ..... 010 332 002 - 11 15 2 (46-14)  
 WP-Fulcher (4-1) LP-Gomez (4-3)  
 T-2:53 A-7468  
 HR LSU - Leaumont (15), Hawpe (10)  
 HR EC - Delfino (12), Williamson (15)

#### May 29, 1999 at Baton Rouge, La.

LSU ..... 000 202 200 - 6 7 1 (39-22-1)  
 Southern ..... 011 100 000 - 3 4 4 (29-16)  
 WP-Saxon (2-0) LP-Ashford (5-5)  
 T-2:16 A-6941  
 HR LSU - Leaumont (16), Hawpe (11)  
 HR SU - Blackburn (9), Primus (10)

#### May 30, 1999 at Baton Rouge, La.

E. Carolina ..... 215 101 000 - 10 18 0 (46-15)  
 LSU ..... 020 205 03X - 12 13 1 (40-22-1)  
 WP-Grace (5-2) LP-Fulcher (4-2)  
 T-3:04 A-7132  
 HR EC - Molinari (4)  
 HR LSU - McClure (17), Leaumont (17), Witten (8)

#### May 31, 1999 at Baton Rouge, La.

E. Carolina ..... 000 000 000 - 0 5 0 (46-16)  
 LSU ..... 230 110 02X - 9 7 0 (41-22-1)  
 WP-Ainsworth (13-5) LP-Mandryk (2-1)  
 T-2:44 A-7462  
 HR LSU - McClure (18)

### 1998 College World Series

#### May 30, 1998 at Omaha, Neb.

LSU ..... 000 113 520 - 12 14 2 (47-17)  
 S. California ..... 102 205 000 - 10 12 2 (44-17)  
 WP-Thompson (12-4) LP-Lane (8-2)  
 T-3:30 A-19470

HR LSU - Higgins (14), McClure (27), Furniss (28), Cresse 2 (28), Earnhart (11), Davis (9), Harris (8)  
 HR USC - Gorr (14), Freitas (14)  
 LSU sets a school and CWS record for home runs in a game with eight ...LSU also ties a CWS single-game record with 39 total bases.

#### June 1, 1998 at Omaha, Neb.

Miss. State ..... 002 031 101 - 8 14 0 (42-22)  
 LSU ..... 040 220 02X - 10 11 1 (48-17)  
 WP-Keisler (9-5) Save-Thompson(1)  
 LP-Jackson (10-3) T-3:05 A-20738  
 HR MSU - Lee (19)  
 HR LSU - Higgins (15), Cresse (29), Earnhart (12), Davis (10), Barbier (9), Harris (9)

#### June 4, 1998 at Omaha, Neb.

LSU ..... 101 000 101 - 4 7 1 (48-18)  
 S. California ..... 010 001 21X - 5 11 1 (47-17)  
 WP-Etherton (13-3) Save-Krawczyk(22)  
 LP-Esteves (9-3) T-3:16 A-17460  
 HR LSU - Dalton (3), Harris (10)  
 HR USC - Munson (16), Ensberg (20)

#### June 5, 1998 at Omaha, Neb.

S. California ..... 000 031 210 - 7 11 0 (48-17)  
 LSU ..... 000 000 030 - 3 8 1 (48-19)  
 WP-Penney (8-4) LP-Thompson (12-5)  
 T-2:38 A-13000  
 HR USC - Ensberg (21), Lane 2 (13)  
 HR LSU - Leaumont (10)

### 1998 NCAA South II Regional

#### May 21, 1998 at Baton Rouge, La.

Nicholls St ..... 000 000 103 - 4 9 2 (28-33)  
 LSU ..... 430 290 00X - 18 19 2 (43-17)  
 WP-Thompson (10-4) LP-Arcement (10-4)  
 T-2:42 A-6750  
 HR NSU - Perret (6), Jobert (6)  
 HR LSU - Higgins (11), McClure (25), Furniss (26), Earnhart (8), Davis(6)  
 Furniss sets the SEC career hits record (342), formerly held by Auburn's Jay Waggoner.

#### May 22, 1998 at Baton Rouge, La.

LSU ..... 003 206 400 - 15 19 3 (44-17)  
 SW Louisiana ... 110 201 001 - 6 12 2 (39-22)  
 WP-Demouy (5-2) LP-Cuellar (8-4)  
 T-3:18 A-6702  
 HR LSU - Higgins (12), McClure (26), Furniss (27), Cresse (23), Harris(6)  
 HR USL - Feehan (4)

#### May 23, 1998 at Baton Rouge, La.

Cal St.-Fullerton... 520 020 020 - 11 15 3 (46-16)  
 LSU ..... 030 402 04X - 13 17 3 (45-17)  
 WP-Bowe (6-3) LP-Johnson, A. (1-4) T-3:36 A-6918  
 HR CSF - Bacani (3), Fukuhara (10), Rowand (15), Chatham (7)  
 HR LSU - Cresse (24), Earnhart (9), Barbier (8), Davis (7)

#### May 24, 1998 at Baton Rouge, La.

LSU ..... 001 (10)30 000 - 14 12 3 (46-17)  
 Cal St.-Fullerton... 002 000 001 - 3 11 0 (47-17)  
 WP-Thompson (11-4) LP-Jacobs (4-4)  
 T-3:15 A-6904  
 HR LSU - Higgins (13), Cresse 2 (26), Earnhart (10), Davis (8), Harris(7)

### 1997 College World Series

#### May 30, 1997 at Omaha, Neb.

Rice ..... 010 002 010 - 4 8 1 (47-15)  
 LSU ..... 010 100 03X - 5 9 1 (54-13)  
 WP-Demouy (6-1) LP-Anderson (10-2)  
 T-2:31 A-20551  
 HR LSU - Larson (38)

#### June 1, 1997 at Omaha, Neb.

LSU ..... 300 220 210 - 10 12 1 (55-13)  
 Stanford ..... 000 020 030 - 5 7 0 (44-19)  
 WP-Coogan (14-3) LP-Peterson (11-3)  
 T-2:42 A-23867  
 HR LSU - Larson 2, Furniss, Davis, Earnhart

#### June 4, 1997 at Omaha, Neb.

Stanford ..... 000 040 302 - 9 16 1 (45-20)  
 LSU ..... 024 140 02X - 13 9 1 (56-13)  
 WP-Berthelot (7-3) Save-Coogan(3)  
 LP-Hutchinson (8-4)  
 T-3:18 A-22218  
 HR STAN - Hochgesang  
 HR LSU - Koerner 2





Skip Bertman led LSU to five NCAA titles in 10 seasons (1991-2000).

**June 7, 1997 at Omaha, Neb.**

Alabama..... 002 200 020 - 6 11 3 (56-14)  
 LSU..... 630 002 11X - 13 15 1 (57-13)  
 WP-Thompson (12-3) LP-Daniel (5-1)  
 T-3:15 A-24401  
 HR UA - Caruso  
 HR LSU - Higgins, Bernhardt

**1997 NCAA South I Regional**

**May 22, 1997 at Baton Rouge, La.**

UNC-Greensboro.. 000 000 000 - 0 5 2 (44-16)  
 LSU..... 022 261 10X - 14 17 0 (49-12)  
 WP-Coogan (12-3) LP-Surridge (6-6)  
 T-2:35 A-6654  
 HR LSU - Koerner (18), Earnhart (5)  
 LSU's first post-season shutout since 8-0 win over Wichita State in '93 CWS final.

**May 23, 1997 at Baton Rouge, La.**

Oklahoma..... 100 200 000 - 3 6 0 (39-20)  
 LSU..... 800 311 01X - 14 13 1 (50-12)  
 WP-Thompson (10-3) Save-Guillory(1)  
 LP-Smith (3-1) T-2:52 A-6573  
 HR OU - Elsey (8)  
 HR LSU - Higgins (8), Larson 2 (34), Bernhardt 2 (15)  
 LSU now has 165 homers, breaking the NCAA single-season mark held by BYU with 161 in 1988...Larson has 105 RBI, breaking Eddy Furniss' single-season SEC record of 103 set in 1996.

**May 24, 1997 at Baton Rouge, La.**

LSU..... 002 002 001 - 5 8 2 (50-13)  
 S. Alabama..... 330 002 12X - 11 16 0 (43-17)  
 WP-Rayborn (2-1) Save-Nakamura(2)  
 LP-Shipp (4-1) T-3:03 A-6726  
 HR LSU - Barbier (15), McClure (11)  
 HR SA - Choron (20)

**May 25, 1997 at Baton Rouge, La.**

LSU..... 111 000 310 07 - 14 15 1 (51-13)  
 Long Beach St. 001 020 400 00 - 7 10 5 (39-26)  
 WP-Coogan (13-3) LP-Petrosian (4-3)  
 T-4:55 A-6687  
 HR LSU - Furniss (16), McClure (12), Bernhardt (16)  
 HR LB - Martin (9)



Russ Johnson helped lead LSU to the 1993 CWS title.

**May 26, 1997 at Baton Rouge, La.**

S. Alabama..... 100 300 000 - 4 6 0 (43-18)  
 LSU..... 503 300 03X - 14 10 0 (52-13)  
 WP-Thompson (11-3) LP-Norton (9-6) T-2:21  
 HR SA - Choron (21), Smith (5)  
 HR LSU - Higgins (9), Larson (35), Koerner (19), Davis (15)

**May 26, 1997 at Baton Rouge, La.**

LSU..... 000(11)30 010 - 15 19 0 (53-13)  
 S. Alabama..... 010 1 02 000 - 4 10 1 (43-19)  
 WP-Painich (9-2) Save-Daugherty(1)  
 LP-Sparks (11-1) T-2:55 A-7041  
 HR LSU - Higgins (10), Larson 2 (37), Koerner (20)  
 HR SA - Jackson (9), Stacy (15), Salvagio (5)

**1996 College World Series**

**June 1, 1996 at Omaha, Neb.**

LSU..... 15 1 020 000 - 9 11 4  
 Wichita St..... 001 021 121 - 8 12 1  
 WP-Yarnall (12-1) Save-Shipp (1) LP-Baird (7-6) T-3:54  
 A-22154  
 HR LSU - Williams (6), Lanier (5)  
 HR WS - Blake (22), Sorensen (4)

**June 3, 1996 at Omaha, Neb.**

Florida..... 120 000 010 - 4 9 1  
 LSU..... 020 200 32x - 9 11 5  
 WP-Laxton (8-2) Save-Shipp (2) LP-Rodriguez (4-1) T-3:38  
 A-13000  
 HR LSU - Koerner (12), Cooley (14), Bowles (22)HR UF - D. Eckstein (9)

**June 6, 1996 at Omaha, Neb.**

Florida..... 000 010 000 - 1 7 3  
 LSU..... 010 001 00x - 2 5 1  
 WP-Yarnall (11) Save-Esteves (2) LP-Kaufman (11-5) T-3:06  
 A-17212

**June 8, 1996 at Omaha, Neb.**

Miami..... 200 032 001 - 8 14 2  
 LSU..... 003 000 222 - 9 15 2  
 WP-Coogan (6-0) LP-Morrison (4-2)  
 T-3:19 A-23905  
 HR LSU - Morris (1)



Chris Mook and the Tigers captured LSU's first College World Series title in 1991.

**1996 NCAA South II Regional**

**May 23, 1996 at Baton Rouge, La.**

Austin Peay..... 000 100 002 - 3 8 3  
 LSU..... 401 000 22x - 9 8 1  
 WP-Yarnall (9-1) LP-C.Smith (10-6)  
 T-2:53 A-6231

**May 24, 1996 at Baton Rouge, La.**

LSU..... 000 131 200 - 7 12 2  
 Nevada-Las Vegas... 051 000 000 - 6 10 1  
 WP-Painich (3-0) Save-Demouy (2) LP-Bauder (8-4)  
 T-3:22 A-5070  
 HR LSU - Furniss (26)

**May 25, 1996 at Baton Rouge, La.**

LSU..... 114 520 400 - 17 18 1  
 New Orleans..... 000 000 202 - 4 9 3  
 WP-Shipp (5-4) LP-Kottmeyer (3-2)  
 T-2:56 A-5572  
 HR LSU - Koerner (11), Dunn 2 (20), Cooley (13), Moore (5)  
 HR UNO - DiSalvo (7)

**May 26, 1996 at Baton Rouge, La.**

Georgia Tech.... 000 016 0 51 - 13 16 1  
 LSU..... 702 100 (18)1 x - 29 23 1  
 WP-Laxton (7-2) LP-Elder (9-5)  
 T-3:40 A-6539  
 HR LSU - Dunn (21), Moore (6), Lanier (4)

**1995 NCAA South Regional**

**May 25, 1995 at Baton Rouge, La.**

Central Michigan... 300 000 000 - 3 7 1  
 LSU..... 013 000 10x - 5 8 1  
 WP-Schultz (11-4) LP-Gardner (4-3)  
 T-2:35 A-6178

**May 26, 1995 at Baton Rouge, La.**

LSU..... 220 000 030 - 7 9 2  
 Rice..... 010 206 33x - 15 13 1  
 WP-Shaddix (2-0) LP-Laxton (4-4)  
 T-3:49 A-6292  
 HR RU - Landry (11), Venghaus (3), Berkman (6), Quinn (17)



Catcher Mike Bianco launched a home run in LSU's 1989 CWS win over Miami.



The 1987 Tigers became the first SEC team to make back-to-back CWS trips.

### May 27, 1995 at Baton Rouge, La.

LSU ..... 050 400 010 - 10 14 1  
 Central Michigan .... 001 000 103 - 5 12 3  
 WP-Yarnall (5-0) LP-Van Damme (4-5)  
 T-2:40 A-4483  
 HR LSU - Koerner (6), Dunn (14)

### May 27, 1995 at Baton Rouge, La.

Rice ..... 202 601 500 - 16 19 2  
 LSU ..... 002 023 200 - 9 12 5  
 WP-Quinn (6-3) Save-Taylor (1)  
 LP-Berthelot (2-1) T-3:29 A-5129  
 HR LSU - Dunn (15)  
 HR RU - Landry 2 (14), Quinn (18)

## 1994 College World Series

### June 3, 1994 at Omaha, Neb.

Florida State .... 000 006 000 - 6 8 2  
 LSU ..... 000 200 100 - 3 7 1  
 WP-Wilson (13-5) LP-Schultz (12-2)  
 T-2:22 A-17097  
 HR LSU - Walker (18)

### June 5, 1994 at Omaha, Neb.

LSU ..... 0 01 400 001 - 6 11 3  
 Cal State Fullerton... (11)21 500 10x - 20 15 1  
 WP-Ricabal (11-1) LP-Laxton (4-5)  
 T-3:13 A-20682  
 HR CSF - Ferguson (12), Giambi (1)

## 1994 NCAA South Regional

### May 26, 1994 at Baton Rouge, La.

SE Louisiana ..... 100 001 103 - 6 12 3  
 LSU ..... 001 010 17x - 10 11 2  
 WP-Schultz (12-1) LP-Laiche (11-3)  
 T-2:35 A-6707  
 HR LSU - Huffman (3), Lanier (8), Walker (13)  
 HR SLU - Ferrand (5), Langlois (6), Millican (16)

### May 27, 1994 at Baton Rouge, La.

LSU ..... 101 103 000 - 6 9 1  
 Fresno State .... 002 000 000 - 2 5 2  
 WP-Tyson (9-3) LP-Fernandez (11-5)  
 T-2:04 A-5846  
 HR LSU - Huffman (3), Lanier (8), Walker (13)

HR SLU - Ferrand (5), Langlois (6), Millican (16)

### May 28, 1994 at Baton Rouge, La.

LSU ..... 000 210 030 - 6 8 0  
 S. California ..... 000 000 020 - 2 6 3  
 WP-Laxton (4-4) LP-Nieto (5-9)  
 T-2:56 A-6275  
 HR LSU - Cooley (9), Wilson (8)  
 HR USC - Hastings (6), Jenkins (13)

### May 29, 1994 at Baton Rouge, La.

S. California ..... 101 402 020 - 10 14 3  
 LSU ..... 304 100 40x - 12 17 2  
 WP-Antonini (5-2) Save-Schultz (1)  
 LP-Casillas (0-1) T-3:48 A-6856  
 HR LSU - Cooley 2 (11), Huffman (4), Walker 2 (17)  
 HR USC - Boone (6), Jenkins (15), Jones 3 (6)

## 1993 College World Series

### June 4, 1993 at Omaha, Neb.

LSU ..... 000 000 322 - 7 8 1  
 Long Beach State .... 000 001 000 - 1 3 1  
 WP-Sirotko (11-5) LP-Choi (16-2)  
 T-2:40 A-16963  
 HR LSU - Greely 2 (5), Johnson (8)

### June 6, 1993 at Omaha, Neb.

Texas A&M ..... 000 251 000 - 8 13 5  
 LSU ..... 000 240 16x - 13 10 2  
 WP-Schultz (7-3) LP-Clemons (6-2)  
 T-3:43 A-18316  
 HR LSU - Walker (20)

### June 9, 1993 at Omaha, Neb.

LSU ..... 020 006 000 - 8 10 1  
 Long Beach State .... 110 030 14x - 10 14 2  
 WP-Gonzalez (4-2) LP-Sirotko (11-6)  
 T-3:28 A-13727HR LBS - Liefer (12), Davis (5), Curtis (12)

### June 11, 1993 at Omaha, Neb.

Long Beach State .... 201 000 002 - 5 9 1  
 LSU ..... 010 001 103 - 6 14 5  
 WP-Sirotko (12-6) LP-Gonzalez (4-3)  
 T-3:12 A-12388  
 HR LSU - Walker (21)  
 HR LBS - Davis (6)

### June 12, 1993 at Omaha, Neb.

Wichita State... 000 000 000 - 0 3 0  
 LSU ..... 232 000 01x - 8 10 2  
 WP-Laxton (12-1) LP-Wyckoff (5-3)  
 T-2:52 A-20268  
 HR LSU - Walker (22)

## 1993 NCAA South Regional

### May 27, 1993 at Baton Rouge, La.

Western Carolina... 000 200 000 - 2 7 2  
 LSU ..... 202 000 21x - 7 8 0  
 WP-Siroka (9-5) LP-Grundy (4-7)  
 T-2:30 A-6021  
 HR LSU - Rios (9)  
 HR WCU - Doherty (5)

### May 28, 1993 at Baton Rouge, La.

Kent State ..... 050 100 090 - 15 19 2  
 LSU ..... 401 213 010 - 12 15 2  
 WP-Nartker (9-0) LP-Rutledge (4-2)  
 T-3:17 A-4672  
 HR LSU - Walker (17), Greely 2 (3)  
 HR KS - Middleton (2), Fails (2)

### May 29, 1993 at Baton Rouge, La.

LSU ..... 411 202 300 - 13 14 4  
 Baylor ..... 000 200 022 - 6 6 3  
 WP-Laxton (11-1) LP-Rathbun (7-5)  
 T-3:29 A-4923  
 HR LSU - Berrios (15), Walker (18)

### May 29, 1993 at Baton Rouge, La.

LSU ..... 032 300 210 - 11 9 0  
 S. Alabama ..... 000 300 100 - 4 12 3  
 WP-Chamberlain (6-3) LP-Jaye (1-2)  
 T-3:13 A-6115  
 HR LSU - Berrios 2(17), Neal 2(5)

### May 30, 1993 at Baton Rouge, La.

S. Alabama ..... 200 110 000 - 4 9 1  
 LSU ..... 300 000 42x - 9 10 5  
 WP-Sirotko (10-5) LP-Ybarra (8-5)  
 T-2:15 A-6223  
 HR LSU - Walker (19)





Skip Bertman (center) and his 1984 coaching staff laid the groundwork for the Tigers' postseason success.

### 1992 NCAA South I Regional

#### May 21, 1992 at Baton Rouge, La.

Providence..... 000 001 000 - 1 3 2  
 LSU ..... 410 120 00x - 8 13 2  
 WP-Peever (14-0) LP-Mangiafico (5-3)  
 T-2:40 A-5814  
 HR LSU - Sheets (7), Walker (12), Moock (7)

#### May 22, 1992 at Baton Rouge, La.

LSU ..... 000 000 000 - 0 5 2  
 Ohio State..... 021 200 00x - 5 6 1  
 WP-Klingenberg (7-7) LP-Schultz (8-3)  
 T-2:15 A-4703  
 HR OS - Khoury (3)

#### May 23, 1992 at Baton Rouge, La.

Tulane ..... 110 000 001 - 3 9 3  
 LSU ..... 401 000 02x - 7 4 1  
 WP-Rantz (7-2) Save-Hunt (1) LP-Ibieta (3-4)  
 T-2:46 A-5128  
 HR LSU - Moock (8)

#### May 23, 1992 at Baton Rouge, La.

LSU ..... 000 000 000 - 0 4 6  
 Cal State Fullerton..... 012 104 03x - 11 11 1  
 WP-Parisi (4-1) Save-Chavez (3) LP-Chamberlain (8-2)  
 T-2:36 A-5972

### 1991 College World Series

#### May 31, 1991 at Omaha, Neb.

Florida ..... 000 100 000 - 1 8 1  
 LSU ..... 100 210 40x - 8 11 0  
 WP-Ogea (13-5) LP-Burke (8-5)  
 T-2:59 A-12403  
 HR LSU - Mouton 2 (12), Garrity (2)

#### June 2, 1991 at Omaha, Neb.

LSU ..... 030 413 004 - 15 15 1  
 Fresno State..... 020 000 001 - 4 7 5  
 WP-Sirotko (11-0) LP-Saitz (8-6)  
 T-2:55 A-16329  
 HR LSU - Hymel 2 (23)  
 HR FS - Falco (11)

#### June 5, 1991 at Omaha, Neb.

LSU ..... 300 553 003 - 19 14 0  
 Florida ..... 200 020 310 - 8 13 3  
 WP-Byrd (8-3) LP-Corbitt (2-1)

T-3:35 A-13613  
 HR LSU - Hymel 2(25), Mouton (13)  
 HR UF - Linares 2(14)

#### June 8, 1991 at Omaha, Neb.

LSU ..... 220 200 000 - 6 8 0  
 Wichita State... 100 100 010 - 3 5 1  
 WP-Ogea (14-5) Save-Greene (14)  
 LP-Green (11-2) T-2:54 A-16612  
 HR LSU - Rios (4)  
 HR WS - Tilma (6)

### 1991 NCAA South Regional

#### May 24, 1991 at Baton Rouge, La.

Northwestern State... 000 001 001 - 2 7 6  
 LSU ..... 150 032 02x - 13 17 0  
 WP-Ogea (11-5) LP-Benson (6-3)  
 T-2:55 A-5388  
 HR LSU - Hymel (20)  
 HR NSU - Hartsburg (3)

#### May 26, 1991 at Baton Rouge, La.

LSU ..... 001 201 000 - 4 6 1  
 Oklahoma ..... 000 200 001 - 3 6 2  
 WP-Byrd (7-3) Save-Greene (12) LP-Ruebel (7-6) T-2:30  
 A-5438  
 HR OU - Neff (24)

#### May 27, 1991 at Baton Rouge, La.

Texas AGM ..... 000 000 010 - 1 8 2  
 LSU ..... 011 004 10x - 7 9 1  
 WP-Sirotko (10-0) LP-Wunsch (4-6)  
 T-2:48 A-5493  
 HR LSU - Cordani (11), Hymel (21)

#### May 28, 1991 at Baton Rouge, La.

LSU ..... 100 410 200 - 8 13 1  
 SW Louisiana ... 200 011 001 - 5 11 0  
 WP-Ogea (12-5) Save-Greene (13)  
 LP-Walter (4-8) T-3:11 A-5307  
 HR USL - Ramos (8), Grossie (6)

### 1990 College World Series

#### June 2, 1990 at Omaha, Neb.

The Citadel ..... 101 000 000 - 2 12 1  
 LSU ..... 023 120 00x - 8 14 1  
 WP-Byrd (17-5) LP-Britt (10-2)  
 T-2:26 A-7000

HR LSU - Clark (11)  
 HR CIT - Jenkins (16)

#### June 4, 1990 at Omaha, Neb.

LSU ..... 000 100 000 - 1 2 2  
 Oklahoma State... 022 000 30x - 7 9 0  
 WP-Gore (5-2) LP-Ogea (14-2)  
 T-3:08 A-15802  
 HR LSU - Mouton (10)  
 HR OS - Daniel (22)

#### June 5, 1990 at Omaha, Neb.

LSU ..... 000 030 030 - 6 10 1  
 The Citadel ..... 000 000 10x - 1 8 3  
 WP-O'Donoghue (12-3) LP-Baker (8-3)  
 T-2:28 A-14614  
 HR LSU - Clark (12)

#### June 2, 1990 at Omaha, Neb.

Oklahoma State... 020 006 303 - 14 19 1  
 LSU ..... 210 000 000 - 3 5 3  
 WP-Tipton (10-1) LP-Byrd (17-6)  
 T-3:18 A-16094  
 HR OS - Daniel (23)

### 1990 NCAA South I Regional

#### May 24, 1990 at Baton Rouge, La.

Southwestern La ..... 000 000 000 - 0 3 0  
 LSU ..... 030 202 01x - 8 11 1  
 WP-Ogea (13-1) LP-McDonald (8-2)  
 T-2:50 A-5642  
 HR LSU - Clark (9)

#### May 25, 1990 at Baton Rouge, La.

LSU ..... 030 213 101 - 11 13 2  
 Georgia Tech... 001 110 011 - 5 13 1  
 WP-Byrd (16-5) LP-Creek (11-4)  
 T-3:43 A-3660  
 HR GT - Bragg (10)

#### May 26, 1990 at Baton Rouge, La.

S. California ..... 004 000 001 - 5 11 1  
 LSU ..... 010 210 000 - 4 9 2  
 WP-Nickell (7-3) LP-O'Donoghue (11-3)  
 T-2:57 A-4724  
 HR USC - Boone (10)



The 1986 Tigers earned LSU's first College World Series berth.



Jeff Yurtin homered in LSU's 1986 South I Regional win over Tulane.

**May 26, 1990 at Baton Rouge, La.**

LSU ..... 031 001 010 - 6 8 3  
Houston ..... 100 003 000 - 4 9 3  
WP-LaRosa (6-2) Save-Greene (7)  
LP-Eshelman (5-4) T-3:15 A-3512  
HR LSU - Clark (10), Mouton (8)

**May 27, 1990 at Baton Rouge, La.**

LSU ..... 001 000 400 - 5 8 1  
S. California ..... 000 010 201 - 4 10 3  
WP-Ogea (14-1) Save-Sirotko (1)  
LP-Powers (11-3) T-2:57 A-4639  
HR LSU - Grisham (11)  
HR USC - Boone (11), Cirillo (6)

**May 28, 1990 at Baton Rouge, La.**

S. California ..... 300 000 300 - 6 11 0  
LSU ..... 010 031 20x - 7 10 0  
WP-LaRosa (7-2) LP-Nickell (7-4)  
T-2:57 A-5809  
HR LSU - Cordani (9), Mouton (9)  
HR USC - Boone (12)

**1989 College World Series**

**June 3, 1989 at Omaha, Neb.**

LSU ..... 000 020 000 - 2 5 1  
Miami (Fla.) ..... 202 000 10x - 5 9 1  
WP-Grahe (15-4) LP-McDonald (14-3)  
T-2:29 A-17407  
HR UM - Vespe (7), Santangelo (22)

**June 5, 1989 at Omaha, Neb.**

LSU ..... 026 000 000 - 8 7 0  
Long Beach State ..... 000 202 010 - 5 11 2  
WP-Leskanic (15-2) Save-Byrd (1)  
LP-Abbott (15-3)  
T-3:27 A-10000  
HR LB - Berthel (2)

**June 6, 1989 at Omaha, Neb.**

Miami (Fla.) ..... 000 021 000 - 3 6 1  
LSU ..... 010 013 10x - 6 9 1  
WP-Springer (9-3) Save-McDonald (4)  
LP-Vespe (4-3)  
T-3:02 A-14000  
HR LSU - Bianco (8)  
HR UM - Noriega (5)

**June 8, 1989 at Omaha, Neb.**

Texas ..... 421 400 001 - 12 13 2  
LSU ..... 003 010 300 - 7 9 4  
WP-Dressendorfer (18-2) LP-McDonald (14-4)  
T-3:41 A-16072  
HR UT - Bethea (5)

**1989 NCAA Central Regional**

**May 25, 1989 at College Station, Texas**

Nevada-Las Vegas ..... 411 000 400 - 10 12 0  
LSU ..... 000 360 21x - 12 15 3  
WP-Leskanic (12-2) Save-LaRosa (5)  
LP-Sawaia (6-3) T-3:26 A-1567  
HR LSU - Cala (14), Grisham (18), Schneidewind (2)  
HR UNLV - Der Manouel (2)

**May 26, 1989 at College Station, Texas**

LSU ..... 011 002 000 - 4 9 6  
South Alabama ..... 001 001 40x - 6 10 0  
WP-Bray (14-3) Save-Perez (2) LP-LaRosa (4-5) T-3:12  
A-1873  
HR LSU - Schneidewind (3)

**May 27, 1989 at College Station, Texas**

LSU ..... 104 512 000 - 13 18 1  
Nevada-Las Vegas ..... 000 101 015 - 8 12 3  
WP-Ogea (2-0) LP-Gledhill (4-3)  
T-2:43 A-932  
HR UNLV - Lofthus 3(26), Flowers (2)

**May 27, 1989 at College Station, Texas**

South Alabama ..... 310 001 000 - 5 7 0  
LSU ..... 030 002 01x - 6 7 3  
WP-Leskanic (13-2) LP-Zimmerman (12-5) T-2:53  
HR LSU - Johnson (2)  
HR USA - Gainer (8)

**May 28, 1989 at College Station, Texas**

Texas AGM ..... 012 002 000 - 5 10 1  
LSU ..... 020 312 41x - 13 15 1  
WP-McDonald (14-2) LP-Langston (12-1)  
T-3:24 A-5822  
HR LSU - Gruver (5), Bianco (7)  
HR AGM - Byington (15)

**May 28, 1989 at College Station, Texas**

LSU ..... 010 020 010 01 - 5  
15 3  
Texas AGM ..... 301 000 000 00 - 4 5 1  
WP-Leskanic (14-2) Save-McDonald (3)  
LP-Centala (5-1) T-4:25 A-4177  
HR LSU - Grisham (19)

**1987 College World Series**

**May 29, 1987 at Omaha, Neb.**

LSU ..... 000 010 000 5 - 6 7 1  
Florida St. .... 000 000 001 1 - 2 8 2  
WP-Patterson (10-2) Save-Manuel (9)  
LP-R. Lewis  
HR FS - Blackwell

**June 1, 1987 at Omaha, Neb.**

Oklahoma St. .... 002 401 100 - 8 14 1  
LSU ..... 114 100 000 - 7 11 3  
WP-Rockman (12-0) LP-McDonald (2-2)  
T-3:15 A-10661  
HR OS - Barragan (21)

**June 3, 1987 at Omaha, Neb.**

Arkansas ..... 000 020 000 - 2 4 0  
LSU ..... 000 000 41x - 5 10 0  
WP-Patterson (11-2) LP-Cebuhar (11-2)  
T-2:58 A-11000  
HR LSU - Voigt (16)

**June 5, 1987 at Omaha, Neb.**

LSU ..... 001 100 000 3 - 5 7 1  
Stanford ..... 020 000 000 4 - 6 9 3  
WP-Chitren (8-3) LP-McDonald (2-3)  
T-3:13 A-13000  
HR SU - P. Carey (12)

**1987 NCAA South II Regional**

**May 21, 1987 at New Orleans, La.**

LSU ..... 001 111 100 - 5 7 1  
Tulane ..... 002 010 000 - 3 10 3  
WP-Patterson (8-2) LP-Amarena (10-2)  
T-2:21 A-4268  
HR LSU - Faulkner (12), Bush (3)  
HR TU - Smith (9)





Coach Jim Smith guided LSU to its first NCAA Regional appearance in 1975.

**May 22, 1987 at New Orleans, La.**

LSU ..... 024 101 024 - 14 19 0  
 New Orleans..... 000 000 001 - 1 3 2  
 WP-Kite (7-3) LP-Muller (8-4)  
 T-3:03 A-4448  
 HR LSU - Bush (4), Belle (8)  
 HR ND - Schmitt (18)

**May 23, 1987 at New Orleans, La.**

New Orleans..... 000 000 000 - 0 5 1  
 LSU ..... 002 010 00x - 3 3 0  
 WP-Loewer (9-5) Save-Manuel (8)  
 LP-Lynch (6-5) T-2:41 A-3831

**May 24, 1987 at New Orleans, La.**

LSU ..... 000 030 130 - 7 9 3  
 Cal State Fullerton... 200 001 000 - 3 5 4  
 WP-Patterson (9-2) LP-L. Garcia (10-5)  
 T-2:20 A-2859  
 HR CSF - Mannion (10)

**1986 College World Series**

**May 30, 1986 at Omaha, Neb.**

LSU ..... 000 000 120 - 3 8 2  
 Loyola Marymount... 030 000 01x - 4 6 0  
 WP-Goettsch (9-4) LP-Manuel (10-3)  
 T-3:01 A-10000

**June 1, 1986 at Omaha, Neb.**

LSU ..... 203 101 100 - 8 8 1  
 Maine ..... 000 112 000 - 4 11 2  
 WP-Loewer (14-4) Save-Patterson (1)  
 LP-Plympton (8-3) T-2:36 A-9000  
 HR LSU - Yurtin (10)  
 HR UM - Reynolds (18)

**June 5, 1986 at Omaha, Neb.**

Miami (Fla.)..... 300 010 000 - 4 8 0  
 LSU ..... 100 000 011 - 3 6 2  
 WP-O'Brien (5-2) Save-Raether (16)  
 LP-Guthrie (9-2) T-2:35 A-12832  
 HR LSU - J. Belle 2 (21), Voigt (9)  
 HR UM - Magno (7)

**1986 NCAA South I Regional**

**May 22, 1986 at Baton Rouge, La.**

LSU ..... 001 704 011 - 14 15 2  
 Jackson State.. 015 005 000 - 11 10 5  
 WP-Kite (7-3) Save-Manuel (7) LP-Sanders (11-2)  
 T-3:26 A-3957  
 HR LSU - J. Belle (17)  
 HR JS - Sanders 2 (17), Daniels (8)

**May 23, 1986 at Baton Rouge, La.**

Oklahoma ..... 102 000 200 - 5 8 4  
 LSU ..... 200 320 11x - 8 8 0  
 WP-Loewer (13-4) LP-Hamilton (11-2)  
 T-2:27  
 A-4016  
 HR LSU - Hartwig (2)  
 HR OU - Burdick (10), Lavender (5)

**May 24, 1986 at Baton Rouge, La.**

Louisiana Tech.. 000 030 001 - 4 6 3  
 LSU ..... 150 010 00x - 7 8 3  
 WP-Kite (8-3) Save-Manuel (8)  
 LP-Faircloth  
 (7-6) T-2:36 A-3048

**May 26, 1986 at Baton Rouge, La.**

LSU ..... 100 300 021 - 7 9 2  
 Tulane ..... 201 300 000 - 6 10 3  
 WP-Manuel (10-2) Save-Loewer (4)  
 LP-Little (8-4) T-2:53 A-5189  
 HR LSU - J. Belle 2 (19), Bowie (16), Yurtin (9)  
 HR TU - Rapp (5)

**1985 NCAA Central Regional**

**May 23, 1985 at Austin, Texas**

Houston ..... 300 102 014 - 11 16 1  
 LSU ..... 003 000 001 - 4 8 4  
 WP-Walker (12-7) LP-Guthrie (6-8) T-3:18

**May 24, 1985 at Austin, Texas**

LSU ..... 000 210 000 - 3 10 4  
 Lamar ..... 000 000 112 - 4 10 0  
 WP-Terrill LP-Parker

**1975 NCAA South Regional**

**May 23, 1975 at Starkville, Miss.**

Murray State.... 000 001 010 - 2 7 2  
 LSU ..... 014 000 11x - 7 7 3  
 WP-Moock (10-0) LP-Oliver (9-2) T-2:17  
 A-1600

**May 24, 1975 at Starkville, Miss.**

LSU ..... 000 200 000 - 2 4 3  
 Florida State.... 000 010 21x - 4 7 1  
 WP-Jones (15-0) Save-Rothschild  
 LP-Hollingsworth (6-3) T-2:19

**May 24, 1975 at Starkville, Miss.**

Miami (Fla.)..... 110 015 000 - 8 7 0  
 LSU ..... 000 000 100 - 1 5 6  
 WP-Lynch (9-3) LP-Whealy (8-3) T-2:23  
 A-1100



LSU has a 140-55 (.718) NCAA Tournament record.

**NCAA Tournament Record**

YEAR	W	L	PCT.
2015	6	2	.750
2014	2	2	.500
2013	5	2	.714
2012	4	2	.667
2010	1	2	.333
2009	10	1	.909
2008	6	3	.667
2005	2	2	.500
2004	5	2	.714
2003	5	3	.625
2002	4	3	.571
2001	4	3	.571
2000	9	0	1.000
1999	4	3	.571
1998	6	2	.750
1997	9	1	.900
1996	8	0	1.000
1995	2	2	.500
1994	4	2	.667
1993	8	2	.800
1992	2	2	.500
1991	8	0	1.000
1990	7	3	.700
1989	7	3	.700
1987	6	2	.750
1986	5	2	.714
1985	0	2	.000
1975	1	2	.333
<b>Total</b>	<b>140</b>	<b>55</b>	<b>.718</b>

(36-24 in CWS; 16-10 in Super Regionals; 86-19 in Regionals)

At Home: 75-14 in Regionals; 15-5 in Super Regionals

**College World Series Record**

YEAR	W	L	FINISH
1986	1	2	5th
1987	2	2	4th
1989	2	2	3rd
1990	2	2	3rd
1991	4	0	1st
1993	4	1	1st
1994	0	2	7th
1996	4	0	1st
1997	4	0	1st
1998	2	2	3rd
2000	4	0	1st
2003	0	2	7th
2004	0	2	7th
2008	1	2	5th
2009	5	1	1st
2013	0	2	7th
2015	1	2	5th
<b>TOTAL</b>	<b>36</b>	<b>24</b>	<b>.600</b>

## Great Moments in LSU Baseball Regional/Super Regional History

### June 6, 2015

Designated hitter Chris Sciambra launches a solo walk-off home run in the bottom of the ninth inning to defeat UL-Lafayette, 4-3, in Game 1 of the NCAA Super Regional in Alex Box Stadium. The Tigers capture Game 2 of the series the following night to advance to the College World Series.

### June 7, 2013

LSU right-hander Aaron Nola delivers one of the greatest pitching performances in Fighting Tiger postseason history, limiting Oklahoma to no runs on two hits with six strikeouts in nine innings, as the Tigers post a 2-0 victory in Game 1 of the NCAA Super Regional in Alex Box Stadium, Skip Bertman Field. Nola outduels OU ace Jonathan Gray, who holds the Tigers scoreless until the eighth inning when Tyler Moore delivers a run-scoring double and Mark Laird adds an RBI single. LSU goes on to advance to the College World Series the next day with an 11-1 victory over the Sooners in Game 2 of the Super Regional.

### June 3, 2012

LSU erases a 5-4, ninth-inning deficit and defeats Oregon State, 6-5, in 10 innings to win the NCAA Baton Rouge Regional in Alex Box Stadium. Alex Edward's RBI double ties the contest in the ninth, and Austin Nola scores the game-winning run on a wild pitch in the 10th.

### June 6, 2009

LSU starter Louis Coleman allows only three runs in eight innings, and the top-ranked Tigers complete a two-game NCAA Super Regional sweep of No. 6 Rice with a 5-3 victory in Alex Box Stadium to advance to the College World Series for the 15th time in school history. A record crowd of 9,651 is on hand to watch the Tigers advance to Omaha in their inaugural season at the new stadium. Coleman earns his fourth straight win as the SEC Pitcher of the Year allows nine hits and strikes out five. Freshman closer Matty Ott secured the victory with his 16th save of the season. Third baseman Derek Helenih leads the Tigers at the plate with two hits - including a solo homer - and two RBI.

### May 30, 2009

LSU shortstop Austin Nola delivers a game-winning RBI single in the top of the 10th inning to break a 2-2 tie and lead the second-ranked Tigers past Baylor, 3-2, in the semifinal round of the NCAA Baton Rouge Regional. LSU starter Anthony Ranaudo records the victory with a magnificent performance as the right-hander limits Baylor to only three hits and one earned run in a career-high nine innings with 14 strikeouts. Right-hander Matty Ott finishes off the Bears with a perfect 10th inning to register his school-record 15th save of the season. The Tigers defeat Minnesota the next day to win the first NCAA Regional held in the New Alex Box Stadium.

### June 8-9, 2008

Facing elimination in Game 2 of the Super Regional versus UC Irvine, the Tigers erupt for seven runs in their final two at-bats to rally for a 9-7 victory. Sean Ochinko's base hit provides the go-ahead run in a five-run ninth inning, and Louis Coleman fires three scoreless innings to secure the win. In Game 3 the next day - before an Alex Box Stadium record crowd of 8,173 - the Tigers explode for six runs in the first inning and

cruise to a 21-7 triumph. LSU collects 24 hits, including seven home runs, to advance to the College World Series for the 14th time in school history.

### June 13, 2004

Lane Mestepey fires a masterful five-hit shutout in Game 2 of a Super Regional series against Texas A&M. Will Harris' ninth-inning homer clinches LSU's 4-0 triumph and sends the Tigers to the College World Series for the second straight season.

### June 7-8, 2003

LSU blasts Baylor 20-5, using an 11-run sixth inning highlighted by Clay Harris' grand slam to reach its 12th College World Series. The Tigers faced elimination a day earlier after Baylor captured the first contest in the best-of-three set. Harris and Ivan Naccarata belted back-to-back homers to lead off the eighth inning to lift LSU over Baylor, 6-5, to set up the rubber match.

### June 1, 2003

Jon Zeringue's one-out, walk-off home run in the bottom of the 11th sends LSU to the super regional round as the Tigers defeat a pesky UNC-Wilmington club, 9-8. Despite defeat, UNC-W becomes the first opposing team to make a congratulatory lap around the field following the game.

### June 2, 2002

LSU comes through the loser's bracket to defeat UL-Lafayette twice by identical 12-2 scores to win its seventh consecutive regional championship. The Tigers are the only regional winner of 2002 to come through the loser's bracket to win twice on the final day.

### May 30-31, 1999

Facing a seven-run deficit and in danger of being eliminated, LSU rallies to take a 12-10 lead it would not relinquish against East Carolina to force a second championship game. Kurt Ainsworth gets an extra day of rest thanks to rain, which forces the second contest to be moved to Monday. Ainsworth blanks the Pirates, 9-0, hurling the Tigers to a super regional matchup with SEC foe Alabama.

### May 28, 1999

LSU tags UL-Monroe starter and current Milwaukee Brewer star Ben Sheets, opening the Baton Rouge Regional with a convincing 11-4 victory over the Indians.

### May 23, 1999

LSU falls behind Cal State Fullerton, 7-0 through two innings, but Cedrick Harris' two-run double in the eighth caps a four-run inning to complete a comeback as the Tigers earn a 13-11 victory. LSU routs the Titans 14-3 the next day to reach Omaha.

### May 25, 1997

A classic five-hour marathon comes to an end as LSU outlasts Long Beach State by scoring seven runs in the 11th inning for a 14-7 victory. One day later, the Tigers avenge their second round loss to South Alabama by sweeping the Jaguars, 14-4 and 15-4, before defending its national championship in Omaha.



The Tigers celebrate Raph Rhymes' homer in the 2012 NCAA Regional Championship win over Oregon State.

### May 26, 1996

In one of the largest hit outputs in school history, LSU uses 18 runs on 13 hits in the seventh inning of the South II Regional championship game to rout Georgia Tech, 29-13. The Tigers wear new gold jerseys during the regional and throughout the 1996 College World Series.

### May 29, 1994

LSU holds on to a 12-10 win over Southern Cal in the South Regional final. Former Trojan and current Minnesota Twins star Jacque Jones smashes three homers in defeat.

### May 28, 1990

Rich Cordani's dramatic two-run blast in the seventh inning lifts LSU to a thrilling 7-6 South Regional championship game win over Southern California.

### May 28, 1989

LSU completes perhaps its most improbable journey in the program's history to reach its third College World Series. The Tigers win five of six games at the 1989 Central Regional in College Station, Texas. LSU shocks top-ranked Texas A&M with two wins on the tournament's final day - including a 5-4, 11-inning victory in the championship game. Ben McDonald earns the win in seven innings of work in the first game and then comes back to earn a save in the clincher. All four LSU pitchers in the final game - Russ Springer, Paul Byrd, Curtis Leskanic and Ben McDonald - reach the Major Leagues. Texas A&M had amassed 58 wins to just five losses and was led by Chuck Knobloch. The 58 wins still stands as an Aggie record.

### May 25, 1986

Albert Belle smashes a pair of two-run homers in the South I Regional championship game, leading the Tigers to their first College World Series with a 7-6 win over Tulane at Alex Box Stadium. Belle was named tournament MVP for his efforts.





LSU defeated Ole Miss to win the 2008 SEC Tournament title.

**2015**  
TOURNAMENT AT HOOVER, ALA.

9	Auburn	8
10	Arkansas	5
1	Florida	2

Won 2, Lost 1 - Finished 3rd

**2014**  
TOURNAMENT AT HOOVER, ALA.

11	Vanderbilt (7 innings)	1
7	Arkansas	2
11	Arkansas (8 innings)	1
2	Florida	0

Won 4, Lost 0 - Finished 1st

**2013**  
TOURNAMENT AT HOOVER, ALA.

3	Alabama	0
1	Arkansas	4
3	Alabama	2
3	Arkansas	1
5	Vanderbilt (11 innings)	4

Won 4, Lost 1 - Finished 1st

**2012**  
TOURNAMENT AT HOOVER, ALA.

2	Mississippi St.	3
11	Ole Miss	2
3	Mississippi St. (10 innings)	4

Won 1, Lost 2 - Finished 5th

**2010**  
TOURNAMENT AT HOOVER, ALA.

10	Florida	6
7	Vanderbilt	5
8	Ole Miss (7 innings)	0
4	Alabama (11 innings)	3

Won 4, Lost 0 - Finished 1st

**2009**  
TOURNAMENT AT HOOVER, ALA.

1	Vanderbilt	4
9	Alabama	6
4	South Carolina	1
16	Georgia (7 innings)	0
3	Georgia (7 innings)	2
6	Vanderbilt	2

Won 5, Lost 1 - Finished 1st

**2008**  
TOURNAMENT AT HOOVER, ALA.

5	South Carolina (10 innings)	4
8	Vanderbilt	2
12	Alabama	8

8	Ole Miss	2
---	----------	---

Won 4, Lost 0 - Finished 1st

**2006**  
TOURNAMENT AT HOOVER, ALA.

4	Alabama	3
1	Ole Miss	12
3	Alabama	8

Won 1, Lost 2 - Finished 5th

**2005**  
TOURNAMENT AT HOOVER, ALA.

2	Miss. State	9
1	Tennessee	5

Won 0, Lost 2 - Finished 7th

**2004**  
TOURNAMENT AT HOOVER, ALA.

4	Florida (10 innings)	5
0	Georgia	1

Won 0, Lost 2 - Finished 7th

**2003**  
TOURNAMENT AT HOOVER, ALA.

5	Arkansas	4
7	Miss. State	2
17	Miss. State	5
3	Alabama	10

Won 3, Lost 1 - Finished 2nd

**2002**  
TOURNAMENT AT HOOVER, ALA.

2	Auburn	1
8	South Carolina	3
8	South Carolina	10
4	South Carolina	5

Won 2, Lost 2 - Finished 3rd

**2001**  
TOURNAMENT AT HOOVER, ALA.

10	Florida	0
13	Ole Miss	2
12	Ole Miss	6
1	Miss. State	4

Won 3, Lost 1 - Finished 2nd

**2000**  
TOURNAMENT AT HOOVER, ALA.

11	Georgia	3
18	Alabama	12
6	Alabama	5
9	Florida	6

Won 4, Lost 0 - Finished 1st

**1999**  
TOURNAMENT AT HOOVER, ALA.

2	Auburn	6
10	Kentucky	0
8	Arkansas	9

Won 1, Lost 2 - Finished 5th

**1998**  
TOURNAMENT AT HOOVER, ALA.

4	Arkansas	8
6	South Carolina	0
5	Mississippi State	7

Won 1, Lost 2 - Finished 5th

**1997**  
TOURNAMENT AT COLUMBUS, GA.

5	Auburn	2
12	Tennessee	5
12	Alabama	7
2	Alabama	12

Won 3, Lost 1 - Finished 2nd

**1996**  
TOURNAMENT AT HOOVER, ALA.

3	Tennessee	1
2	Florida	6
11	Kentucky	12

Won 1, Lost 2 - Finished 5th

**1995**  
WESTERN DIVISION TOURNAMENT AT STARKVILLE, MISS.

8	Alabama	9
14	Miss. State	6
7	Auburn	5
7	Arkansas	6
8	Alabama	9

Won 3, Lost 2 - Finished 2nd

**1994**  
WESTERN DIVISION TOURNAMENT AT OXFORD, MISS.

3	Alabama	2
6	Arkansas	4
3	Auburn	2
5	Auburn	4

Won 4, Lost 0 - Finished 1st

**1993**  
WESTERN DIVISION TOURNAMENT AT BATON ROUGE, LA.

6	Ole Miss	1
3	Miss. State	5
13	Arkansas	7
16	Auburn	5
7	Miss. State	3

Won 4, Lost 1 - Finished 1st

**1992**  
TOURNAMENT AT NEW ORLEANS, LA.

7	Vanderbilt	2
8	Arkansas	1
1	Florida	3
5	Georgia	3
6	South Carolina	3
12	Florida	1

Won 5, Lost 1 - Finished 1st

### 1991

#### TOURNAMENT AT BATON ROUGE, LA.

8	Kentucky	7
8	Miss. State	2
1	Florida	7
9	Miss. State	4
4	Florida	8

**Won 3, Lost 2 - Finished 2nd**

### 1990

#### TOURNAMENT AT HOOVER, ALA.

6	Florida	4
17	Miss. State	8
13	Vanderbilt	5
1	Miss. State	3

**Won 3, Lost 1 - Finished 1st (tie)**

(championship game canceled due to rain; LSU and Mississippi State declared tournament co-champions)

### 1989

#### TOURNAMENT AT GAINESVILLE, FLA.

6	Georgia	3
6	Florida	8
5	Auburn	8

**Won 1, Lost 2 - Finished 4th**

### 1988

#### TOURNAMENT AT STARKVILLE, MISS.

7	Kentucky	9
7	Georgia	3
2	Florida	7

**Won 1, Lost 2 - Finished 5th**

### 1987

#### TOURNAMENT AT ATHENS, GA.

8	Auburn	9
4	Georgia	2
4	Kentucky	1
4	Auburn	2
3	Miss. State	13

**Won 3, Lost 2 - Finished 2nd**

### 1986

#### TOURNAMENT AT BATON ROUGE, LA.

10	Georgia	6
10	Alabama	7
8	Georgia	4

**Won 3, Lost 0 - Finished 1st**

### 1985

#### TOURNAMENT AT BATON ROUGE, LA.

6	Georgia	8
2	Florida	5

**Won 0, Lost 2 - Finished 4th**

### 1979

#### TOURNAMENT AT STARKVILLE, MISS.

5	Florida	2
5	Miss. State	12
1	Florida	5

**Won 1, Lost 2 - Finished 3rd**

### 1975

6	Georgia (H)	5
8	Georgia (A)	3

LSU won series 2-0 to claim SEC title

### 1968

4	Alabama (H)	6
---	-------------	---

Alabama won single-game playoff to claim West Division title

### 1967

2	Ole Miss (A)	6
---	--------------	---

Ole Miss won single-game playoff to claim West Division title

### 1961

4	Auburn (A)	3
6	Auburn (H)	5

LSU won series 2-0 to claim SEC title

### SEC Postseason Record

YEAR	W	L	PCT.
2015	2	1	.667
2014	4	0	1.000
2013	4	1	.800
2012	1	2	.333
2010	4	0	1.000
2009	5	1	.833
2008	4	0	1.000
2006	1	2	.333
2005	0	2	.000
2004	0	2	.000
2003	3	1	.750
2002	2	2	.500
2001	3	1	.750
2000	4	0	1.000
1999	1	2	.333
1998	1	2	.333
1997	3	1	.750
1996	1	2	.333
1995	3	2	.667
1994	4	0	1.000
1993	4	1	.800
1992	5	1	.833
1991	3	2	.600
1990	3	1	.750
1989	1	2	.333
1988	1	2	.333
1987	3	2	.600
1986	3	0	1.000
1985	0	2	.000
1979	1	2	.333
1975	2	0	1.000
1968	0	1	.000
1967	0	1	1.000
1961	2	0	1.000
<b>Total</b>	<b>78</b>	<b>41</b>	<b>.655</b>
(Tournament only)	<b>74</b>	<b>39</b>	<b>.655</b>

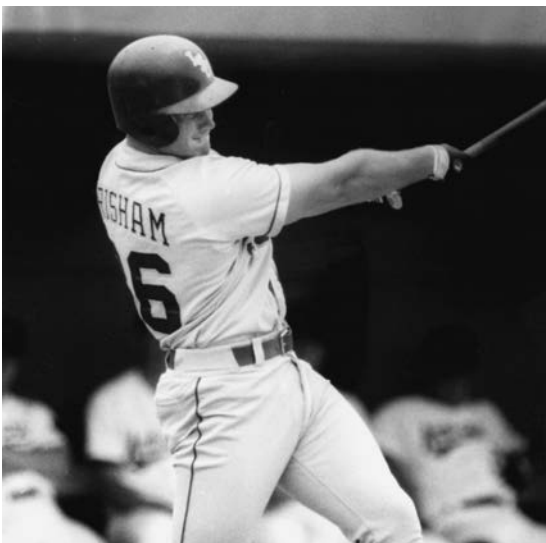

All-American Wes Grisham helped the 1990 Tigers collect an SEC-record 807 hits.



Trey McClure served as team captain of LSU's 1997 SEC Championship squad.





The Tigers celebrate Bruce Baudier's perfect game in 1967 versus Alabama.

## Bruce Baudier's Perfect Game

May 5, 1967 – Baton Rouge, La.

Second Game of Doubleheader

Alabama	AB	R	H	RBI	BB	SO	PO	A
Cargo, rf	3	0	0	0	0	1	1	0
Johnson, cf	3	0	0	0	0	1	0	0
Moss, 3b	2	0	0	0	0	0	0	2
Limbaugh, c	0	0	0	0	0	0	3	0
Holley, ph	1	0	0	0	0	1	0	0
McCorquodale, 1b	2	0	0	0	0	0	7	0
Traffenstedt, lf	2	0	0	0	0	1	0	0
Bailey, 2b	0	0	0	0	0	0	0	0
Fisher, 2b-ss	2	0	0	0	0	1	0	2
Ranelli, ss	1	0	0	0	0	1	0	2
Parker, lf	1	0	0	0	0	1	0	0
Harris, c	1	0	0	0	0	0	7	0
Brown, 3b	1	0	0	0	0	0	0	0
Glover, p	2	0	0	0	0	1	0	1
<b>Totals</b>	<b>21</b>	<b>0</b>	<b>0</b>	<b>0</b>	<b>0</b>	<b>8</b>	<b>18</b>	<b>7</b>

LSU	AB	R	H	RBI	BB	SO	PO	A
Morris, ss	3	0	0	0	1	2	0	2
Felps, 3b	3	0	1	0	0	2	1	0
Ogin, lf	3	0	0	0	0	2	2	0
Giles, c	3	1	0	0	0	0	8	0
Achord, 2b	2	1	1	0	1	1	1	2
Domingue, 1b	3	0	2	1	0	0	6	0
Abernathy, cf	1	0	0	0	0	0	1	0
Cockerham, ph	1	0	1	1	0	0	0	0
Tatum, cf	0	0	0	0	0	0	1	0
Bergman, rf	3	0	1	0	0	2	1	0
Baudier, p	2	0	0	0	0	1	0	2
<b>Totals</b>	<b>24</b>	<b>2</b>	<b>6</b>	<b>2</b>	<b>2</b>	<b>10</b>	<b>21</b>	<b>6</b>

Alabama	000	000	0-001
LSU	000	101	x-260

E-Moss. LOB-Alabama 0, LSU 8. 2B-Domingue. SB-Tatum. SH-Abernathy, Baudier.

Alabama	IP	H	R	ER	BB	SO
Glover (L, 5-7)	6	6	2	1	2	10
<b>LSU</b>						
Baudier (W, 6-4)	7	0	0	0	0	8

WP-Glover. PB-Harris. U-Wiggins, Knight. T-1:47. A-450.  
(Baudier threw perfect game using 72 pitches.)

### PERFECT GAME

	OPPONENT	DATE	IP	H	BB	SO
Bruce Baudier	2-0 vs. Alabama	May 5, 1967	7	0	0	8

### OTHER INDIVIDUAL NO-HIT GAMES

	OPPONENT	DATE	IP	H	BB	SO
Fred Southerland	2-0 vs. Tulane	May 4, 1962	9	0	2	14
Van Quigley	1-0 at Tulane	May 7, 1966	7	0	4	4
Randy Wiles	3-0 vs. Rice	March 3, 1972	7	0	1	11
Bobby Landry	1-0 vs. Southern Miss	March 14, 1979	7	0	3	7

### INDIVIDUAL ONE-HIT GAMES

	OPPONENT	DATE	IP	H	BB	SO
Dick Hicks	4-0 vs. Nicholls State	April 11, 1968	7	1	2	12
Randy Wiles	6-0 vs. Miss. State	April 13, 1973	7	1	3	6
Paul Stefan	4-0 at Alabama	April 12, 1976	7	1	0	5
Mike Alvarez	7-0 vs. Canisius	March 13, 1980	7	1	0	9
Clay Parker	5-1 vs. Navy	March 10, 1982	7	1	4	2
Guy Rutledge	3-0 vs. Auburn	May 30, 1983	7	1	5	6
Ben McDonald	10-0 vs. Florida	March 11, 1989	9	1	4	13
Mark LaRosa	5-0 vs. Texas A&M	Feb. 23, 1991	7	1	4	6
Brett Laxton	6-1 vs. South Carolina	March 27, 1993	7	1	4	10
Brian Winders	2-1 at Ole Miss	April 15, 1995	9	1	2	9
Patrick Coogan	7-1 vs. Ole Miss	April 18, 1997	9	1	0	15
Ben Alsup	8-0 vs. Ole Miss	May 29, 2010	7	1	2	7

### INDIVIDUAL TWO-HIT GAMES

Randy Wiles	0-1 vs. Ole Miss	March 22, 1973
	2-1 vs. Kansas State	March 16, 1972
	1-0 vs. Northeast Louisiana	March 26, 1970
Wally McMakin		
	5-1 vs. Memphis State	March 9, 1973
Tom Charpentier		
	2-1 vs. Ole Miss	March 29, 1975
	4-0 vs. Ole Miss	April 26, 1974
Mike Lloyd		
	1-0 vs. Auburn	March 25, 1978
Jim Uremovich		
	1-0 vs. Auburn	March 26, 1978
Chuck Voorhies		
	3-0 vs. Northwestern State	April 26, 1978
Mike Alvarez		
	4-0 vs. Southwestern Louisiana	Feb. 19, 1979
	1-0 at Ole Miss	March 11, 1979
Mike Lloyd		
	11-2 at Ole Miss	March 11, 1979
Jerry Powell		
	3-0 vs. Northeast Louisiana	March 26, 1979
Ronnie Robbins		
	4-3 at Southeastern Louisiana	April 20, 1983
Cal Santarelli		
	3-1 vs. Northeast Louisiana	April 27, 1983
Gregg Patterson		
	5-1 vs. Louisiana Tech	May 2, 1985
Robbie Smith		
	5-0 vs. Auburn	May 4, 1985
Ben McDonald		
	7-1 vs. UCLA	March 27, 1988
Lloyd Peever		
	7-0 at Tulane	March 11, 1992
	4-1 at South Carolina	March 21, 1992
Brett Laxton		
	4-1 at Tennessee	April 3, 1993
Brian Tallet		
	6-0 at Vanderbilt	March 17, 2000
Louis Coleman		
	5-0 at Arkansas	May 2, 2009
Aaron Nola		
	2-0 vs. Oklahoma	June 7, 2013



**Gene Achord**

Following is a list of all-time LSU Tiger Baseball varsity letter winners. The LSU Sports Information Office will appreciate your assistance in correcting any errors. Current players are listed in bold.

<b>A</b>	
ABELL, P.T.	1905-06
ABERNATHY, S.	1965-66-67
ACHORD, Gene	1962-63-64
ACHORD, Jack	1966-67
ADCOCK, Joe Bill	1947
ADKINS, Ken	1949
AINSWORTH, Kevin	1994-95
AINSWORTH, Kurt	1998-99
ALBRIGHT, J.G.	1907-08-09-10
ALBRITTON, Jason	1996-97-98
ALDRIDGE, Randall J.	1974-75
ALFORD, Jeremy	2001
ALLEN, Gary	1976-77-78
ALLMEN,.....	1905
ALMAGUER, Pete	1979-80
ALSTON, F.H.	1928-29
ALSUP, Ben	2008-09-10-11
ALVAREZ, Mike	1979-80
AMEDEE, Lynn	1961-62
ANASTASIO, Charles	1939-40-41
ANDREWS, David	1976-77-78
ANTONINI, Adrian	1991-92-93-94
ARDIZONE,.....	1932
ARDOIN, Shane	2007-08
ASSEFF, A.	1932
AYCOCK, Jerry	1950-52-53

<b>B</b>	
BABIN, L.W.	1919-20-23
BAGLEY, Wade	1994-95
BAILEY, John	1961
BAILEY, Sid	1943
<b>BAIN, Austin</b>	<b>2015</b>
BAIRD, A.W.	1916
BALDWIN, A.W.	1908
BALDWIN, Clyde	1947
BANKSTON,....	1911
BARASH, Michael	2013
BARBIER, Blair	1997-98-99-2000
BARBIN,.....	1897
BARFIELD, Billy,	1958-59-60
BARHAM, G.E.	1926
BARTEET, Donald	1968
BARFIELD, T.	1954-55-56-57
BARKEMEYER, Brian	1980



**Albert Belle**

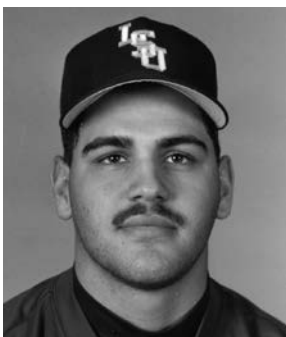

**Harry Berrios**

BARKER, Sean	2001-02
BARTEL, Darrin	1986
BARTON, Jim	1950-51-52
BASS, Brad	2004-05
BAUDIER, Bruce	1966-67
BAUDIN,.....	1929
BAUER, Tim	1991-92
BAUER, W.D.	1909
BAUMAN, J.	1929-30-31
BAZDWIN, A.	1908
BEARD, J.	1983
BECKNELL, F.J.	1942
BECNEL, Morris	1937
BEERBOHM, Kyle	2007-08
BELLE, Albert	1985-86-87
BELLE, Terry	1986-87-88
BENITEZ,.....	1913
BENNETT,.....	1899
BENNETT, Bryon	1997-98
BENOIT, R.L.	1918-19
BENSAL, Julius	1948-49
BERARDI, Scott	1992-93-94-95
BERG, Andy	1987-88
BERGERON, L.A.	1914
BERGMAN, Russell	1967-69
BERNHARDT, Tom	1994-95-96-97
BERRIOS, Harry	1991-92-93
BERRY,.....	1903
BERRY, Kevin	1989
BERRY, Kevin	2011-12-13
BERTHELOT, Eric	1994-95-97
BERTUCCINI, Paul	2007-08-09-10
BETHEA, Scott	1990
BETTS, Mike	1984
BIANCO, Mike	1988-89
BISLAND, R.B.	1923-24
BLACK, Douglas	1972-73
BLAIR, Buddy	1933-34-36
BLACK, Jack	1931
BLACKWELL, Tiger	1992
BLANCHARD, A.E.	1918-19
BLANCHARD, B.O.	1907-10
BLANCHARD, E.	1950-52-56-57
BOGANY, Jarred	2006
BOLIN, D.C.	1914
BOLLMAN, Steve	1975-76-77-79
BONADONA, M.	1981-82-83-84
BONURA, Michael	2004-06
BONVILLAIN, Brent	2012-13
BONVILLIAN, H.E.	1913
BOONE, J.R.	1922-23-24
BOOTE,.....	1913
BORDELON, S.A.	1901-02-03



**Pete Bush**

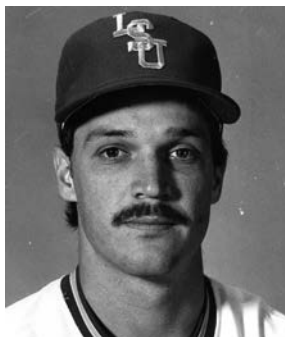

**Mark Cooper**

BORDEN, W.	1939
BOUDREAUX, A.T.	1977
BOUDREAUX, Brian	1977
BOUDREAUX, Scott	1986
BOUMAN, Kyle	2014-15
BOURGEIS, A.	1958-59-60
BOURGEIS, Christian	1998-99
BOURGEIS, Joey	2010-12-13
BOWDEN, G.	1954-55
BOWDEN, Ken	1951(Manager)
BOWE, Brandon	1998-99
BOWIE, Jim	1986
BOWLES, Justin	1995-96
BOWMAN, S.S.	1930-31-32
BOX, Alex	1942
BOZEMAN, Kellen	2007
BRADFORD, Jared	2007-08
BRADSHAW, Daniel	2008-09-10-11
BRANT, Chris	1981-82
BRAUD, John	1963-64
BREAUX, E.	1937-38
BREGMAN, Alex	2013-14-15
BRIAN, Billy	1999-00-01-02
BRIGANTE, V.	1919-20-21-22
BRIGHT, Bill	1970
BROSCHOFKY, Steven	2006-07
BROTHERTON, Paul	1939-40
BROUSSARD, Joe	2011-12-14
BROUSSARD, Burke	1985-86
BROUSSARD, Ed	1930
BROUSSARD, H.	1903
BROUSSARD, Marty	1940-42-44
BROUSSARD, Y.	1937
BROWN, J.E.	1931
BROWN, Jordan	2008
BROWN, L.P.,	1929-31
BROWN, Lefty	1941
BROWN, R.	1933-34-35
BROWN, Thomas	1969
BROWNE, C.R.	1909
BRUCE,.....	1905
BRUMFIELD, Victor	1999-00-01
BRYAN, A.	1937
BRYAN, Redfield	1957-58
<b>BUGG, Parker</b>	<b>2014-15</b>
BUMSTEAD, Nate	2003-04
BURCH, Dale	1970-71-72
BURLEIGH, C.	1938
BURLEY, C.	1939-40
BURNS, Craig	1969-70-71
BURT, Jim	1957
BUSH, Pete	1987-88-89
BUTEAU, Rhett	2002-03-04-05
BUTLER, Taylor	2013
BYRD, Grayson	2015
BYRD, Paul	1989-90-91
BYRD, Ryan	2006-07-08-09

<b>C</b>	
CAHILL, Chris	2005-06
CAIN, Nolan	2006-07-08-09
CALA, Craig	1988-89
CALDWELL, J.B.	1910
CALHOUN, S.L.	1925-27
CALHOUN, T.C.	1932-33-34
CALLENDAR, D.	1935-36-37
CARAWAY,.....	1918
CARR, A.J.,	1922-24
CARRIERE, O.P.	1923-24-25-26
<b>CARTWRIGHT, Alden</b>	<b>2014-15</b>

CARVELLO,.....	1941
CARVILLE,.....	1897-98
CASHIO, John	1973-74-75-76
CASTANEDA, Danny	1981
CAVELL, Leo	1945
CAVETT, J.R.	1917-18-19
CERVENKA, Chris	1982-83
CERVENKA, Craig	1980-81-82-83
CHAMBERLAIN, Matt	1991-92-93
CHAMBERLAIN, W.B.	1899
CHAMPAIGN, E.	1929-30-31-32
CHARPENTIER, Tom	1974
CHATELAIN, Don	1963-64
CHILDRESS, J.	1937-38
CHINEA, Chris	2013-14-15
CHOATE, Jimmy	1952-53-54-55
CHURCHILL,.....	1924
CHURCHILL, C.S.	1915-16
CLARK, Matt	2008
CLARK, Ned	1950-52-53
CLARK, T.	1958
CLARK, Tim	1990
COATES, Ray	1947-48
COCKERHAM, Richard	1967-68-69
COHEN, Mike	1984
COLE, C.G.	1900
COLEMAN, C.	1965
COLEMAN, Louis	2006-07-08-09
COLEMAN, Pete	1966
COLEMAN, W.	1947-48-49
COLLAZO,.....	1944
COLLINS, Albin	1968
COLLINS, J.	1928
COLLINS, Steven	1970-71-72-73
COLUMBUS, Jason	2002
COLVIN, Matt	1998
COMEAX,.....	1900
COOGAN, Patrick	1995-96-97
COOK, Bill	1964-65-66
COOK, Keyaan	1991
COOLEY, Chad	1993-94-95-96
COOPER, E.	1929
COOPER, H.	1905
COOPER, Mark	1983-84
COPPONEX, Buddy	1938
CORCORAN, Roy	2001
CORDANI, Rich	1990-91
CORRADO, Emile	1978
COSTA, Billy	1940
COSTELLO, Vinnie	1984-85
COTTEN, Bobby	1963
COTTON, Chris	2010-11-12-13
COUVILLION, Ray	1944
CRAIN, Barry	1966-67
CRAFT, Carl	1981
CRESS, Walker	1938-39
CRISSE, Brad	1997-98-99-2000
CRITZER, Bob	1947
CROSWELL, M.	1975-76-77-78
CROUERE, J.	1939-40-41
CUNNINGHAM, Dave	1987
CUNNINGHAM, Kirk	2011
CUNTZ, Casey	1996-97
CUNTZ, Pat	1984-85
CUNTZ, Warren	1981-82-84

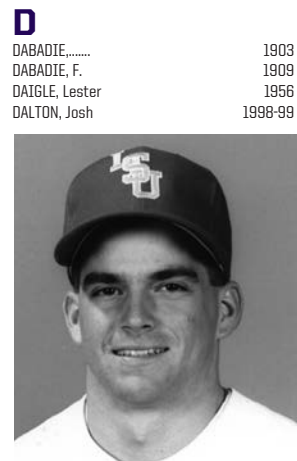

**Andy Galy**



# Varsity Lettermen

DALY, Mike	1998-99-2000
DANA, J.	1938-39-40
D'AQUIN, Richard	1949
DARDAR, Chase	2005-06
DARK, Al	1943
DARSEY, J.H.	1926
DASPIT, A.P.	1897-98-99
DASPIT, C.	1895
DAUGHERTY, Brian	1994-95-96-97
DAVID, Brad	2000-01-02
DAVIS,.....	1909
DAVIS, Sam	1951
DAVIS, Taylor	2008
DAVIS, Wes	1997-98
DAVIS, Will	2004-05-06-07
DAWSON, O.H.	1914
DEAN, Blake	2007-08-09-10
DEAN, Dakota	2014
DeHART, Jarret	2014
<b>DEICHMANN, Greg</b>	<b>2015</b>
DELAFIELD, G.	1937-38
DELATTE, Irwin	1953-54-55
DELATTE, Wet	2010
DELAUNE, Kenneth	1974
DELGER, Lawrence	1968
DEMONT, Tommy	1961-62
DEMOUY, Chris	1986-97-98
DERE, Al	1947
DETERMANN, Jason	2003-04-05
DEUTSCHMANN, Lou	1955
<b>DEVALL, Hunter</b>	<b>2013-14-15</b>
DEWEY, Duane	1979
DEXTON, Ames	1970
DIAL, Wiley	1961-63
DICKEY,.....	1929
DIDIER, Beau	2010-11-12
IDIER, Mel	1947
DILIBERTO, Bobby	2004
DIMMICK, D.	1925
DIRKS, Clay	2004-05-06-07
DISHON, Johnny	2008-10
DIXON, John	1984-85
DIXON, L.C.	1936
DOGGETT, Al	1952-53
DOIRON, Mark	1979
DOLBY,.....	1912
DOMANGUE, Brady	2014-15
DOMILISE, Jerry	1947
DOMINGUE, Johnny	1967
DONATHAN, Billy	1961-62
DONAHUE,.....	1903
DOUGHTY, Richard	1989
DOUGLAS, James	1972
DOZAR, Grant	2009-10-11-12
DREW, A.S.	1917-18
DREW, H.C.	1807
DROUILHET,.....	1902
DRUDE, Leonard	1954-55-56-57
DUCHIN, C.	1893-95
DUGAS, C.J.	1921-22-23-24
DUGAS, J.	1917-18
DUNCAN, Trae	2001
DUNN, Nathan	1994-95-96
DUPPLANTIS, Brad	1986
DUPONT,.....	1912
DYKSTRA, Jimmy	2011

**E**

EADES, Ryan	2011-12-13
EARNHART, Clint	1987-98-99
EDGE, Evan	1973
EDMONSON, Larry	1961-62
EDMUNSON, E.	1932
EDWARD, Alex	2010-11-12-13
EDWARDS, Daniel	1988
ENGLISH, Eric	2005
ERDMAN, Charlie	1938-39-40
ESCOBAR, Rene	2008
ESNARD, H.	1901
ESNARD, M.	1900-01-02
ESPINOSA, Phil	1989
ESTEVEZ, Jake	1996-98
EVANS,.....	1903
EZELL, Billy	1965

**F**

FAIRCLOTH, Jordan	2003-04-05
-------------------	------------

FALGOUT, R.	1956 (Manager)
FALKENHEIMER, F.	1958-59
FANCHER, P.D.	1917-18
FARNSWORTH, Kevin	2007-08-09
FARIZO, Richard	1968-69-70-71
FARMER, Louis	1969-70-71-72
FATHERREE, Jesse	1934-35-36
FAUCHEUX, Henri	2014
FAULKNER, Craig	1984-85-86-87
FELPS, Irwin	1967-68
FENET, A.	1930
FERRARA, Greg	1973-75
FETZER, Bobby	1950
FETZER, Ed	1950
FETZER, John	1944
FIELD, Jimmy	1962
FIELDS, Arby	2012
FIFE, Bob	1938
FITTERER, Scott	1995
FLOWERS, Bob	1958-59-60
FLOYD, J.C.	1920
FLUKER, H.V.	1914
FLYNN, A. "Bill"	1933-34
FONTENOT, Greg	1986
FONTENOT, Mike	2000-01
FONTENOT, Steve	1979-80
FORBES, Willie	1986-87
FORRER, Daniel	2006
FORREST, T.J.	2007
FORTIER, F.R.	1914
FOSTER, Jared	2012-13-14-15
FOURMY, J.M.	1902-03
<b>FRALEY, Jake</b>	<b>2014-15</b>
FRANCOINI, J.B.	1910-13
FRANK, Steve	1972-73-74-75
FREIDHOF, Bill	1981-82
FRENCH, Shawn	2007
FRERE, J.	1983
FRETRE,.....	1903
FURBUSH, Charlie	2007
FURNISS, Eddy	1995-96-97-98
FURY, Matt	2010-11
FURY, Nate	2013-14

**G**

GALE, Mark	1980
GALLIOT,.....	1898
GALY, Andy	1986-87-88
GARCIA, Luis	1989-90-91
GARIDEL, Jamin	1998-99-00-01
GARIDEL, Jeff	2007
GARRETT, Forrest	2011
GARRISON, G.	1929
GARRITY, Pat	1989-90-91
GASPARD, Mitch	1984
GAUDET, Matt	2008-10
GAUSMAN, Kevin	2011-12
GAUTREAU, Cade	2007
GAYLE, F.L.	1910-11-13
GENUSA, Francis	1960-61-62
GEORGE, Steve	1962-63-64
GERMAN, Bobby	1944
GIAMBRONE, D.	1976-77-78
GIBBS, B.B.	1908
GIBBS, Micah	2008-09-10
GILBERT, Pete	1923-25-27
GILHULY, Ed	1961-84
GILES, Tommy	1967-68
GILL, Blake	2002-03-04-05
GLAMP, Joe	1943
GLENN, Cody	2012-13-14
GODFREY, Jake	2015
GODFREY, L.T.	1926-27-28
GOLDEN, Jack	1942-47
GOMEZ, Hunter	1999-2000
GOODWIN, Will	2006
GOODY, Nick	2012
GORINSKI, Walt	1941-42-43
GOSSEVAND, M.A.	1912-13-14
GOURRIER, Bat	1932
GOYER, C.W.	1905-06-07-08
GRACE, Bryan	1999
GRAHAM, Mike	1990-91-92
GREELY, Jim	1992-93
GREENE, Rick	1990-91-92
GREGORY, Paul	1979
GREMILLION, E.	1944-47
GREVENBURG, J.H.	1926-28

GRISHAM, Wes	1989-90
GRUVER, Matt	1988-89
GUESSFIELD, James	1974
GUGLIELMO, Carey	1958-59-60
GUIDROZ, Lukas	2002
GUIDROY, Weylin	1999-00-01-02
GUILLORY, Dan	1996-97-98
GUTHRIE, Mark	1984-85-86-87

**H**

HAHN, Dustin	2002
HALE, Conner	2014-15
HALL, C.C.	1908
HALL, Fred	1941-42-43
HALL, Jim	1942-43
HAMILTON, F.S.	1910-11-12
HAMILTON, J.D.	1915-19
HAMILTON, J.J.	1914-15
HAMILTON, O.B.	1903
HAMITER,.....	1918-19
HAMMETT, B.	1938-39-40
HAMPTON, Jeff	1994-95
HAMPTON, T.	1959
HANLEY, W.B.	1920-21
HANNA, Billy	1949-50-51
HANOVER, Tyler	2009-10-11-12
HANSON, E.	1923
HANSON, R.	1923
HARE, Gerald	1956
HARRELL, Jeff	1979-81
HARRIS, Bryan	2005
HARRIS, Cedrick	1998-99-2000
HARRIS, Clay	2002-03-04-05
HARRIS, Jeff	1994
HARRIS, Sulcer	1943
HARRIS, Will	2003-04-05-06
HARRISON,.....	1900
HARTWIG, Rob	1986-87
HATHORN, Jim	1977-78-79
HAWPE, Brad	1999-2000
HAYDEL, Buzzy	2006-07-08-09
HAYDELL, Dick	1963-64
HAYNIE, G.	1939-40-41
HAZLIP, S.W.	1913
HEARD, J.	1898-1900
HEARD, W.	1932-33
HEATH, J.L.	1925-26-27
HEATH, Matt	2001-02
HEBERT, A.W.	1914-15-17-18
HEBERT, C.J.	1905-06
HEBERT, Derek	2004-05
HEBERT, E.B.	1911
HEBERT, Jim	1944
HEBERT, R.A.	1942
HECKER, D.	1939
HEDGES, Lee	1949-51
HEDRICK, B.	1939
HELENTHI, Derek	2008-09
HELVESTON, O.	1934-35-36
HEMPHILL, James	1996
HENDRICKSON, Eric	1999
HENDRIX, J.	1928-29-30
HENNER, Thomas	1968-70
HERBST, Jack	1942
HERNANDEZ, Courtney	1998
HEROMAN,.....	1899
HERRING, P.S.	1922
HERRY, David	1990-91-92
HETZEL, Eric	1985
HERTZOG, M.	1915
HICKS, Richard R.	1967-68
HIGGINS, Danny	1997-98
HIGHTOWER, C.W.	1910-11
HIGHTOWER, Gerald	1942
HILBORN, W.B.	1924
HILL, Aaron	2001-02-03
HILL, D.	1959
HILL, Justin	2001-02
HILLMAN, W.A.	1906-10
HINES, L.	1938
HOAGLUND, Walter	1967-68-69
HOCHENDEL, B.F.	1905-08
HODGES, A.T.	1943
HODGES, Trey	1999-2000
HOLCOMBE, M.	1938
HOLDEN, T.D.	1929-30-31
HOLLANDER, Michael	2005-06-07-08
HOLLINGSWORTH, G.	1972-73-74-75

HOLMES,.....	1913
HOLT, J.C.	2002-03-04
HORTON, Conan	1996-97
HORWATH, Matt	2004
HOSKINS, Dick	1943-44
HOVER, Don	1956-57
HOWARD, Tommy	1950-52-53
HOWELL, R.B.	1910-11-12
HOWIE, Mark	1982-83-84
HUFFMAN, Ryan	1993-94
HUMPHREY, N.	1934-35-36
HUMPHRIES, Steve	1981
HUNDLEY, F.	1936-38-39
HUNSTICKER,.....	1935
HUNSTICKER, G.R.	1905-06
HUNT, C.	1934-35-36
HUNT, E.C.	1948 (Manager)
HUNT, Will	1992-93
HUNT, William	1968-69
HUSBAND, Frank	1952-53
HYMEL, Gary	1988-89-90-91

**I**

IBARRA, Christian	2013-14
IRWIN,.....	1934
IVES, C.A.	1919-20-22

**J**

JACKSON,.....	1924
JACKSON, Chris	2005-07
JACKSON, J.S.	1914-15
JACKSON, Kenny	1992-93
JACKSON, Matt	2007
JACOBS,...	1939
JAMES,.....	1936
JAMES, H.	1913
JENSEN, Ty	2003-04
JEWELL, Wylie	1948-49
JOHNSON, Douglas	1950-52
JOHNSON, Eric	1986
JOHNSON, Phil	1938
JOHNSON, Phillip	1966
JOHNSON, R.E.	1912
JOHNSON, Russ	1992-93-94
JOHNSON, Tookie	1888-89-90-91
JOHNSTON, Ronny	1957-58-59
JONES, C.	1942
JONES, Chad	2009
JONES, Forest	1981-82
JONES, JaCoby	2011-12-13
JONES, L.	1920-21-22
JONES, R.D.	1924-25-26
JONES, Tyler	2011
<b>JORDAN, Beau</b>	<b>2015</b>
<b>JORDAN, Bryce</b>	<b>2015</b>
JORGENSEN, Ryan	2000
JOSEPH, Gary	1981-82-83
JOVETT, M.	1929-30-31
JUDICE, Frank	1974-76-77
JUNE,.....	1916

**K**

KARCHER, Kevin	1979-80
KARP, Dan	1981-82
KATZ, Mason	2010-11-12-13
KAVANAUGH, K., Sr.	1938-39-40
KEIGLEY, Gerald	1971-72-73
KEISLER, Randy	1998
KELLER, J.	1982-85



Stan Loewer



**Lyle Mouton**

KELLER, Nolan	1963
KELLY, A.H.	1906
KENDA, J.	1936-37
KENNEDY, R.M.	1900-01-02-03
KEOWEN, Kade	2006
KING, J.D.	1928
KING, L.	1938-39
KINCAID, Steve	1984
KIRKPATRICK, H.L.	1931-32-33
KIRKWOOD, M.H.	1908
KIRKWOOD, W.H.	1907
KITCHENS, G.	1958
KITE, Dan,	1986-87-88
KIZER, R.C.	1922-23
KLOSTERMEYER, Mike	1995
KLOVEKORN, Henry	1977
KLING, Alonzo	1954-55-56
KLUG, Kenny	1976-77
KNIGHT, G. "Red"	1944-45-46-47
KOERNER, Mike	1995-96-97
KOPPEN, Paul	1973
KOUNS, Sinclair	1948-49
KOZIMINSKI, M.	1958 (Manager)
KUNDELT, R.	1931-32
KUPPER, Scott	1988

## L

LACROIX.....	1895
LAGROUE, Fred	1984
LAIRD, Mark	2013-14-15
LAMARCHE, Will	2013
LANDRY.....	1920-22
LANDRY, H.E.	1900-02-03
LANDRY, L.L.	1934-35-36
LANDRY, Leon	2008-09-10
LANDRY, R.J.	1914
LANDRY, Robert	1978-79-80
LANDRY, Wynn	1981
<b>LANGE, Alex</b>	<b>2015</b>
LANIER, Tim	1993-94-95-96
LANIER, W. "Fido"	1924-28
LANOUX, Marty	1985
LARA, Robert	2006-07
LARKIN, M.	1930-31
LaROSA, Mark	1988-89-90-91
LaROSE, Randy	1986-87
LARSON, Brandon	1997
LARSEN, E.	1937
LaSUZZO, Zach	2010
LAWRIE, Joe	1935
LAXTON, Brett	1993-94-95-96
LEAKE, Robert	1968-68
LEARY, Rob	1985-86
LEAUMONT, Jeff	1998-99
LEBLANC.....	1901
LEBLANC, Danny	1963
LEBLANC, P.O.	1909-10
LEE, Bill, Jr.	1953-54-55
LEE, Michael	1967-68-69
LEGUIN, F.G.	1919-20
LEMAHIEU, DJ	2008-09
LEMAK, Charlie	1937
LEONARDI, Antonio	1994-96-97
LESAGE.....	1897
LESHER, L.R.	1911
LESKANIC, Curtis	1989
LESUEUR, G.B.	1897-98-99-1900
LEWIS, Jason	2007
LEWIS, Joe,	1987
LEWIS, Philip	1969-70



**Mike Sonderegger**

LEWIS, W.F.	1895
LIM, Ron	1989-90
LINDEN, Todd	2001
LINDSEY, Clyde	1947
LINDSEY, James	1949-50-51
LINDSEY, Ken	1976-77
LIPARI, Jeff	1998-99-00
LIUZZA, Matt	2003-04-05-06
LLOYD, Mike	1977-78-79-80
LOCKBAUM, Emile	1935-36-37
LOE, S.R.	1914
LOEWER, Stan	1984-85-86-87
LOFTICE, Jeremy	1999-00
LOFTIN, R.	1958
LOFTIN, W.	1958-59
LOMAX.....	1943
LOMBARD.....	1903-05
LONERO, Tony	1980-81
LORIO, Dennis	1973-74
LOWERY, Mike	2011
LOWRY.....	1921

## M

MADDOX, Michael	1968-69
MADDOX, Steven	1971
MADERE, E.L.	1906
MADISON, Dave	1941-42-43
MAINIERI, Paul	1976
MAGUIRE, W.S.	1893
MAHTOOK, Mikie	2009-10-11
MAILHOS, Joseph	1956-57-58
MALEJKO, Matt	1993-94
MALL, Kyle	1990
MANGHAM, H.E.	1906-07-08
MANTRANA, Manny	1984-85
MANUEL, Barry	1986-87
MARCHAND, Jerry G.	1952-53
MARIANO, Bobby	1979-80
MARQUETTE, G.H.	1921-22-23-24
MARRERO, F.	1922-23-24-25
MARTIN, Blake	2008
MARTIN, D.A.	1909-10-11
MARTIN, J.H.	1909-13
MARY, S.E.	1905-09
MASON, C.C.	1926-27-28
MASON, F.	1919
MATHEWS, Spencer	2009
MATLOCK, O.	1937
MATTA, L.	1911-12-13
MATULIS, Chris	2009-10
MAY, Ryan	2015
MAYER, Jordan	2005-06-07
McARDLE, Benny	1951-52-53
McBRIDE, Billy	2000-01
McBRIDE, W.E.	1920-21-22
McCABE, Bhrett	1992-93-94-95
McCALL.....	1899
McCALL, Malcolm	1951-52-53
McCALL, Malcolm, Jr.	1976
McCANN, M.G.	1925-26-27
McCLUNG, H.	1958
McCLURE, Trey	1996-97-98-99
McCOLLUM, A.M.	1909-1910
McCOLLISTER, E.P.	1914-15
McCUNE, Kurt	2011-12-13-14
McDADE.....	1921
McDONALD, Ben	1987-88-89
McDONALD, William	1949-50-51
McDONOUGH, Bob	1937-38
McDOWELL, Red	1940-41-42



**Cal Santarelli**

McDUFF, C.E.	1924-25
McELROY.....	1937
McGHEE, Chris	2006-07-08-09
McKAY, Thomas	1968
McKEOGH, Mike	1959-60
McKNIGHT, J.B.	1898
McKNIGHT, R.E.	1897-98
McKNIGHT, S.	1895-97
McMAKIN, Wally	1973-74-75-76
McMULLEN, Sean	2013-14
McMURRAY, Heath	2000
McMURRAY, J.L.	1930
McMURRAY, Dick	1952-53-54
McNEESE, O.W.	1901
McSWEEN, "Red"	1944
MEADORS, W.F.	1915
MEEKER.....	1901
MEIER, Justin	2003-04-05
MEINERS, Vaughn R.	1975-76
MELANCON, Joseph	1971-72
MENEFEE, J.	1932-33
MERCER, J.	1912
MESSA, R.H.	1905
MESTEPEY, Lane	2001-02-04-05
MICHAELIS, Billy	1944-47-48
MILEY, Mike	1972-73-74
MILLER, David	2002
MILLER, H.	1934-35
MIRE, G.	1948
MITCHELL, Jared	2007-08-09
MITTS, Lester	1961
MIXON, Wallace	1959-60
MONSOUR, E.	1933
MOOCK, Chris	1988-91-92
MOOCK, Gregg	1991-92
MOOCK, J.	1940-41-42
MOOCK, Joe	1964-65
MOOCK, Michael	1969-70-71
MOOCK, Pat	1972-73-74-75
MOORE, Bryan	2001
MOORE, Jeramie	1994-95-96
MOORE, Tyler	2012-13-14
MORAN, Tim	1984
MOREL, Harry	1963-64-65
MOREL, Tommy	1999-2000
MORGAN, George	1983-84
MORMANN, Mitch	2010
MORRIS, Lyndon	1966-67
MORRIS, O.L.	1915
MORRIS, Warren	1994-95-96
MORSE, John	1982-83
MOSES, Chip	1980-81
MOUTON, Lyle	1990-91
MOYSEE.....	1905
MULA, Jared	1990-91-92
MULSHENOCK, Ken	1982-83
MUNGER, David	1969-70-71-72
MURDOCK, Mike	1981-83-84
MURPHY, Gene	1948-49-51
MURRAY, S.	1930

## N

NACCARATA, Ivan	2003-04
NAFF, Frank,	1959-60-61
NALL, Brandon	2005
NAQUIN, Greg	1987-89
NATTIN, George	1960
NAVARRO, G.B.	1900
NEAL, Mike	1991-92-93
NERONI, Kevin	1977

NEUMANN, Leonard	1965
NEWMAN, Donald	1976
<b>NEWMAN, Hunter</b>	<b>2013-15</b>
NICHOLSON, Jordan	2008-09
NOLA, Aaron	2012-13-14
NOLA, Austin	2009-10-11-12
NOLAN, J.	1936
NOLAN, R.	1937
<b>NORMAN, Doug</b>	<b>2015</b>
NUGENT, Tim	1998-99-00-01
NUNALLY, Michael	1969-71-72

## O

OCHINKO, Sean	2007-08-09
O'DONOGHUE, John	1988-89-90
OGATA, Jason	2006
OGEA, Chad	1989-90-91
OGIN, Steve	1967-68
OLEXY, Keith	1974
OLIVERIO, John	1974
OLIVIER, L.A.	1899-1900
OLSEN, Eddie	1977-78-79-80
OLSON, Randy	1979-80
OLVEY, Derik	2006
O'ROCK, Don	1979
OSER, F.	1937-38
OSHESKIE, Dan	1981
OSIK, Keith	1988-89-90
OTT, Matty	2009-10-11
OWEN, Chet	1947

## P

PADRON, J.P.	2005
PAINICH, Joey	1996-97
PALMER, Ed	1943
PAPAJOHAN, Mike	1986-87
<b>PAPIERSKI, Michael</b>	<b>2015</b>
PARKER, Clay	1982-83-84-85
PARSONS.....	1947
PATTERSON, Gregg	1985-86-87
PATTERSON, Ryan	2003-04-05
PAYER, Luther	1951
PAYNE, Bobby	1979
PEARCE, Chris	1994
PEEVOR, Lloyd	1992
PEGUES, W.T.	1900-01
PEMBERTON, Craig	1969-70-71-72
PERKINS, A.M.	1913-14
PERSON, Zac	2014-15
PETERSON, Samuel	2011
PETERSON, Stuart	2008
PETTIT, A.E.	1899
PETRONI, Andy,	1981-82
PETTISS, J.	1954-55
PETTIT, Bo	2000-01-02-03
PHILLIPS, Chris	2001-02
PIPES, B.N.	1907
PISTORIUS, Jerry	1952-53
PITCHER.....	1915
PITCHER, Bill	1923-24-25
PITTMAN, J.C.	1934
PLEASANT, R.G.	1893-95
<b>POCHE, Jared</b>	<b>2014-15</b>
POCHE, Jim	1961-62
POERSCHKE, Fred	1953 (Manager)
POLOZOLA, Frank J.	1961-62
POLOZOLA, Keith	1986-97
PONTIFF, Nicholas	2006-07-08-09
PONTIFF, Wally	2000-01-02
PORETTI, Chuck	1940-41
POSTELL, F.K.	1915-17
POSTELL, W.D.	1916
POWELL, Evan	2010
POWELL, Jerry	1979-80
POURCIAU, Danny	1983-84
POURQUE, Conrad	1969
PRICE, V.	1925-26
PURDY, Kenneth	1956
PURVIS, Don	1959

## Q

QUIGLEY, Van	1964-65-66
--------------	------------

## R

RADOVICH, R.	1940
RAGGIO, Cecil	1961
RAMIREZ, Edgar	2005-06





The 1915 Tigers



The 1993 Tigers

RAMSEY, .....	1902-03
RANAUDO, Anthony	2008-09-10
RANTZ, Ronnie	1991-92
RAYMER, David	2001-02
RAYMOS, George	1944
REBOULET, Jeff	1985-86
REED, Michael	2010
REESE, Stan	1995
REYMOND, R.P.	1905-06-07
<b>REYNOLDS, Russell</b>	<b>2013-15</b>
RHODEN, Robert	1976-77
RHYMES, Raph	2011-12-13
RHYMES, Ray	1984-55
RICHARDSON, Roland	1969
RICHE, G.	1917
RICHOUX, Ralph	1956-57-58
RIEDIE, Shane	2009
RIOS, Armando	1991-92-93
RITTINER, Jordan	2010
ROBBINS, Ronnie	1982-83
ROBERTS, .....	1919
ROBERTS, C.M.	1898
ROBERTSON, H.F.	1893
<b>ROBERTSON, Kramer</b>	<b>2014-15</b>
ROBERTSON, R.	1893
RODNEY, W.	1899-1901
RODRIGUEZ.....	1929
ROMAGOSA, M.	1936-37-38
ROMAINE, Blackie	1943
ROSS.....	1920
ROSS, Austin	2008-09-10
ROSS, Ty	2011-12-13
ROUSSOS, George	1951
ROUSSEAU, Ron	1963-64
ROY, A.J.	1921-22
RUMBELOW, Nick	2011-12-13
RUTLEDGE, Guy	1983-84
RUTLEDGE, Trey	1993

<b>S</b>	
SAAB, Mike	1980-81-82-83
SADLER, Billy	2003
SAIZAN, Thomas	1973-74-75
SANBOURN, E.	1932
SANTARELLI, Cal	1982-83
SAVAGE, James	1968-69-71
SANFORD, J.	1901-02-03
SARRADET, Darren	1980
SAUNDERS, Henri	1991
SAVOIE, Ronnie	1974-75
SAXON, Ben	1999-2000
SCELFO, Rocky	2002
SCHAEUTZ.....	1965
SCHEXNAIDER, R.	1929-30-31
SCHIMPFF, Ryan	2007-08-09
SCHNEIDER, D.	1978-79-80-81
SCHNEIDER, Tim	1983-84
SCHNEIDEWIND, Scott	1988-89

SCHEUERING, R.	1932-34
SCHULTZ, Scott	1992-93-94-95
SCHWING, I.H.	1900-01
SCIAMBRA, Chris	2012-13-14-15
SCIVICQUE, Kade	2014-15
SCOBIE, Jason	2000-01
SCOTT, E.A.	1897
SCOTT, Julius	1980-81-82-83
SCREEN, Pat	1964
SEAGO, Ernest	1934
SEBASTIN, J.D.	1918-20-21-22
SEWALD, Mitch	2013
SEXTON, Ed	1970-71-72
SHAFFER, Darryl	2006
SHANK, David	2002
SHARP.....	1903
SHARP, Ivoy	1941
SHEEHY, Butch	1980-81-82-83
SHEETS, Andy	1991-92
SHIPP, Kevin	1996-97
SIGLER, Roger	1954-55-56-57
SILVERBLATT, Alan	1970-71
SIMON, Antoine	1998-99
SIMS, Bill	1943
SINGLETERY.....	1895-97
SIROTKA, Mike	1990-91-92-93
SLACK, J.S.	1910-11-12
SLABOTSKY, H.	1905
SLAID, Jackson	2011-12
SLAUGHTER, W.S.	1899
SLDANE, Lea	1943
SMITH.....	1938
SMITH, Allen	1960-61-62
SMITH, B.	1920
SMITH, Collin	2004
SMITH, G.D.	1907-08
SMITH, Greg	2003-04-05
SMITH, Hadley	1961
SMITH, J.C.	1941-42-43
SMITH, Mike	1927-28-29
SMITH, Robbie	1984-85
SMITH, Terry	1966
SMYTH, C.R.	1905-06-07
SNIKERIS, Jordy	2011-12
SNYDER, J.E.	1895
SODDERER, Jon	1980
SON, Chucky	1999
SONDEREGGER, Mike	1970-71-72-73
SOSSAMON, Tim	1984-85
SOULE.....	1920
SOUTHERLAND, Fred	1960-61-62
SPALDING, Steven	1969
SPENCER, Fritz	1947-48
SPITZ, Steven	1973-74
SPRINGER, Russell	1987-88-89
SPROWL, Bruce	2003-05-06
STAFFORD, Red	1944-47
STALES, T.M.	1917-18-19-20
ST. AMANT, Lou	1959

STANFORD, Bert	1948
<b>STALLINGS, Jesse</b>	<b>2015</b>
STAPLES, C.	1917-19
STAVINOHA, Nick	2004-05
STAYTON, W. "Bill"	1932
STAYTON, W.D.	1902-03-05
STEELE, J.E.	1924-25-26
STEFAN, Paul J.	1975-76-77
STELL, Jabbo	1938
STEVENS, Ed	1932
STEVENS, N.G.	1926
STEVENSON, Andrew	2013-14-15
STEWART, Bob	1964
STEWART, Quinn	2003-05-06
STOCCO, Mark	1993
STOFSKY, Wayne	1987
STOKES, Dale	1983
STONE, Cade	2014
STOVALL, D.	1955
STOVALL, H.H.	1925-26-28
<b>STRALL, Collin</b>	<b>2015</b>
STRANGE, Charles, "Bo"	1960
STRICKLAND, J.	1927-28-29
STRINGFIELD, Cliff	1953
STROVINK, Eric	1989
SUDDITH, Tom	1941
SUMMERS, Morris	1961-62
SWANSON, A.L.	1925
SWART, W.	1906

<b>T</b>	
TALBOT, E.L.	1913
TALLET, Brian	1999-2000
TANDY, Joe	1949 (Manager)
TATE, A.	1915-16-17
TATUM, Willie L.	1967
TAYLOR, J.W.	1893
TAYLOR, W.T.	1940-41-42
TAYLOR, William	1972-73
TEAGUE, Sean	1994
TELLECHEA, Johnny	1990-91
TERRELL, Robbie	1961-62
TERRIS, Adam	1985, 88
THEARD, Al	1942-43
THERIOT, Bobby	1961-62-63
THERIOT, Ryan	1999-00-01
THIBODEAUX, Joey	1977-78-79-80
THIBODEAUX, Johnnie	1997-98-00-01
THOMAS, Alvin	1977
THOMAS, Johnny	1961-62-63
THOMPSON, Doug	1997-98
THOMPSON, Richard	1948-49-50-51
THOMPSON, W.H.	1908-09
TILLINGHAST, A.Y.	1931
TINSLEY, Gaynell	1935-36-37
TOMPKINS, Jake	2002-03
TOUPS, Frank A.	1974-75-76
TRENE, J.	1893
TRIMM, Sherman	1979
TRIPLETT, Bill	1963-64
TRITTICO.....	1934
TROXLER, A.	1934
TUJAGUE, Lucien	1977-78-79-80
TULLIER, James	1968
TUMINELLO, Bobby	1947-49
TURNER, Bill	1941-42
TURNER, Bruce	1960-61
TYSON, Jeremy	1984-95

<b>U</b>	
UREMOVICH, Jim	1978-79

<b>V</b>	
VACCARA, F.P.	1909
VAN LOON, Bill	1981
VARGAS, Jason	2002
VASQUEZ, Rich	1987-88
VAUGHN, Jack	1964
VAUGHT, Chad	2001-02-03
VERDUGO, Ryan	2008
VERGES, Ernie	1951-52
VICTORIANO, Gerard	2005-06
VIRGETS, Tommy	1952-53-54-55
VOIGT, Jack	1986-87
VOORHIES.....	1905
VOORHIES, Charles	1975-76-77-78

<b>W</b>	
WADDILL, G.D.	1895-97
WADE, F.M.	1911-12
WADSWORTH, Tim	1978
WAGGONER, Todd	1987-88
WAGUESPACK, Steven	2006-07
WAINWRIGHT, J.A.	1911
WALDEN, H.E.	1912-13-14-15
WALET, P.H.	1912-13
WALKER, Edward	1979-80
WALKER, I.	1935-36-37
WALKER, Todd	1992-93-94
WALL, E.E.	1899
WALL, Jason	1989-90
WALLER, Red	1915-16
WALTERS, Bill	1943-47-48
WARD, Kevin	1996
WARDLOW, Spot	1915-16
WARE, Spencer	2011
WARMBROD, James	1936-37-38
WATKINS.....	1924
WATKINS, E.	1930
WATKINS, O.	1926-27
WATKINS, Trey	2010-11
WATSON, Toby	1941
WATTS.....	1895
WAX, Daryl	1976
WEAVER, Dustin	2003-04-05
WEBER, D.L.	1903-05-06
WEBER, S.J.	1956
WEINER, R.	1938
WELCH, Darren	2002
WEST, J.C.	1944
WESTBROOK, J.T.	1898
WHEALY, Patrik	1974-75-76-77
WHEELER, Red	1943
WHITE, Al	1957-58
WHITED, H.W.	1903
WHITTY, Daryl	1953-54-55
WIESLER, Billy	1981-82
WIETHORN, Eric	2001-02
WILBANKS, T.E.	1918
WILBERT, A.E.	1908-09
WILBERT, E.C.	1905-08
WILBERT, F.P.	1902-03
WILBERT, J.A.	1905
WILES, Randy	1970-71-72-73
WILHITE, Brian	1987-88
WILHITE, Jonathan	2006
WILKINSON, H.	1907
WILKINSON, J.P.	1912-17
WILLIAMS, Jason	1993-94-95-96
WILLIAMS, J.Q.	1921
WILSON, Brad	1993-94-95-96
WILSON, Brian	2001-02
WINDERS, Brian	1993-94-95
WINSTON, Roy	1961
WISE, J.T.	2006-07
WITTEN, Jeremy	1997-98-99-2000
WOMACK.....	1903
WOMACK.....	1917
WOMBLE.....	1898-99
WOODRUFF, Marvin	1976
WOODWARD, Robert	1971-73
WRIGHT, Larry D.	1975-76-77-78
WRIGHT, Ray	2000-01

<b>Y</b>	
YARNALL, Eddie	1994-95-96
YERGER, M.	1959
YOCOM, Casey	2012-13
YOUAMAN, Shane	1999-00-01
YOUNG.....	1902
YOUNG, E.B.	1893
YOUNG, T.W.	1898
YURTIN, Jeff	1985-86

<b>Z</b>	
ZARDON, Danny	2014-15
ZEIGLER, Randy	2009
ZERINGUE, Jon	2002-03-04
ZIMMERMAN, Joe	1986-87
ZIMMERMAN, .....	1913
ZINN, Jimmy	1947
ZINSER, P.	1954-55
ZINSMAN, Zeph	2001
ZWEIG, Ivan	1995

SEASON	/---OVERALL---/			/---SEC---/			SEC FINISH	COACH
	W	L	PCT.	W	L	PCT.		
1893	1	0	1.000					E.B. Young
1894	(No Games)							
1895	0	3	.000					No Coach
1896	(No Games)							
1897	3	3	.500					E.A. Scott
1898	2	3	.400					A.W. Jeardeau
1899	5	5	.500					C.V. Cusachs
1900	2	3	.400					L.P. Piper
1901	6	3	.667					L.P. Piper
1902	6	6	.500					W.S. Borland
1903	4	5	.444					W.S. Borland
1904	(No Games)							
1905	4	6	.400					D.A. Killian
1906	10	3	.769					D.A. Killian
1907	11	7	.611					J. Phillips
1908	9	12	.429					E.R. Wingard
1909	7	10	.411					E.R. Wingard
1910	7	9	.438					J.W. Mayhew
1911	8	7	.533					J.W. Mayhew
1912	8	6	.571					Bob Pender
1913	7	11	.389					Bob Pender
1914	4	8	.333					Doc Stroud
1915	10	9	.526					Doc Stroud
1916	15	8	.652					Doc Stroud
1917	7	4	.636					Doc Stroud
1918	8	4	.667					Doc Stroud
1919	12	4	.750					Doc Stroud
1920	10	8	.555					Doc Stroud
1921	9	11	.450					Doc Stroud
1922	7	6	.538					Branch Bocock
1923	8	9	.471					Branch Bocock
1924	4	9	.308					Moon Ducote
1925	5	9	.357					M.J. Donahue
1926	10	6	.625					M.J. Donahue
1927	8	6	.571					Harry Rabenhorst
1928	7	11	.389					Harry Rabenhorst
1929	3	6	.333					Harry Rabenhorst
1930	6	8	.429					Harry Rabenhorst
1931	3	6	.333					Harry Rabenhorst
1932	4	7	.364					Harry Rabenhorst
1933	2	8	.200	0	4	.000	7th	Harry Rabenhorst
1934	6	8	.429	3	6	.333	7th	Harry Rabenhorst
1935	8	7	.533	4	6	.400	6th	Harry Rabenhorst
1936	15	4	.789	7	4	.636	2nd	Harry Rabenhorst
1937	12	14	.462	5	10	.333	7th	Harry Rabenhorst
1938	7	8	.466	3	6	.333	8th	Harry Rabenhorst
1939	22	6	.786	10	2	.833	1st	Harry Rabenhorst
1940	16	5	.762	10	4	.714	3rd	Harry Rabenhorst
1941	10	13	.435	5	9	.357	9th	Harry Rabenhorst
1942	9	9	.500	7	5	.583	4th	Harry Rabenhorst
1943	13	8	.619	11	3	.786	1st	A.L. Swanson
1944	4	8	.333	(No Games)				A.L. Swanson
1945	11	7	.611	(No Games)				A.L. Swanson
1946	12	5	.706	11	3	.786	1st	Harry Rabenhorst
1947	10	9	.526	4	7	.364	10th	Harry Rabenhorst
1948	7	14	.333	4	10	.286	9th	Harry Rabenhorst
1949	6	11	.353	5	9	.357	9th	Harry Rabenhorst
1950	5	9	.367	2	7	.222	11th	Harry Rabenhorst
1951	10	6	.625	6	6	.500	5th	Harry Rabenhorst
1952	9	11	.450	7	9	.438	7th	Harry Rabenhorst
1953	8	10	.444	7	8	.476	7th	Harry Rabenhorst
1954	8	11	.421	5	10	.333	10th	Harry Rabenhorst
1955	6	17	.261	4	11	.267	10th	Harry Rabenhorst
1956	9	11	.450	7	9	.438	7th	Harry Rabenhorst
1957	8	11	.421	6	8	.428	8th	Ray Didier
1958	14	11	.560	9	6	.650	4th	Ray Didier
1959	16	17	.485	7	9	.469	3rd	Ray Didier

Note: SEC Western Division finishes are listed from 1959-1985.

SEASON	/---OVERALL---/			/---SEC---/			SEC FINISH	COACH
	W	L	PCT.	W	L	PCT.		
1960	15	14	.510	6	9	.400	4th	Ray Didier
1961	20	5	.800	11	4*	.733	1st	Ray Didier
1962	15	11	.577	8	7	.533	2nd	Ray Didier
1963	16	10	.615	9	7	.563	2nd	Ray Didier
1964	11	11	.500	5	7	.417	4th	Jim Waldrop
1965	6	13	.316	4	11	.267	5th	Jim Waldrop
1966	9	14	.391	4	12	.250	5th	Jim Smith
1967	17	13	.567	9	8**	.529	1st	Jim Smith
1968	20	14	.588	10	8***	.556	1st	Jim Smith
1969	11	24	.314	4	13	.235	4th	Jim Smith
1970	16	19	.457	5	11	.313	3rd	Jim Smith
1971	19	17	.528	10	8	.556	2nd	Jim Smith
1972	21	21	.500	7	11	.389	2nd	Jim Smith
1973	18	13	.581	6	7	.462	2nd	Jim Smith
1974	18	17	.514	7	10	.412	4th	Jim Smith
1975	40	16	.714	19	3@	.864	1st	Jim Smith
1976	19	23	.452	11	12	.478	3rd	Jim Smith
1977	17	27	.386	4	15	.211	5th	Jim Smith
1978	12	34	.282	6	18	.333	5th	Jim Smith
1979	34	20	.630	13	7	.650	2nd	Jack Lamabe
1980	23	19	.548	8	9	.471	4th	Jack Lamabe
1981	23	30	.434	7	14	.333	4th	Jack Lamabe
1982	26	25	.509	9	13	.409	4th	Jack Lamabe
1983	28	21	.571	9	12	.429	4th	Jack Lamabe
1984	32	23	.581	12	12	.500	3rd	Skip Bertman
1985	41	18	.694	17	7	.708	1st	Skip Bertman
1986	55	14	.797	22	5	.815	1st	Skip Bertman
1987	49	19	.721	12	10	.545	5th	Skip Bertman
1988	39	21	.650	16	11	.593	5th	Skip Bertman
1989	55	17	.764	18	9	.666	2nd	Skip Bertman
1990	54	19	.740	20	7	.741	1st	Skip Bertman
1991	55	18	.753	19	7	.731	1st	Skip Bertman
1992	50	16	.758	18	6	.750	1st	Skip Bertman
1993	53	17	.757	18	8	.692	1st	Skip Bertman
1994	46	20	.697	21	6	.777	2nd	Skip Bertman
1995	47	18	.723	17	12	.586	5th	Skip Bertman
1996	52	15	.776	20	10	.667	1st	Skip Bertman
1997	57	13	.814	22	7	.759	1st	Skip Bertman
1998	48	19	.716	21	9	.700	2nd	Skip Bertman
1999	41	24	.621	18	11	.621	3rd	Skip Bertman
2000	52	17	.754	19	10	.655	2nd	Skip Bertman
2001	44	22	.667	18	12	.600	2nd	Skip Bertman
2002	44	22	.667	19	10	.655	4th	Smoke Laval
2003	45	22	.672	20	9	.690	1st	Smoke Laval
2004	46	19	.708	18	12	.600	3rd	Smoke Laval
2005	40	22	.645	18	12	.600	3rd	Smoke Laval
2006	35	24	.593	13	17	.433	8th	Smoke Laval
2007	29	26	.527	12	17	.414	10th	Paul Mainieri
2008	49	19	.721	18	11	.621	2nd	Paul Mainieri
2009	56	17	.767	20	10	.667	1st	Paul Mainieri
2010	41	22	.651	14	16	.467	8th	Paul Mainieri
2011	36	20	.643	13	17	.433	9th	Paul Mainieri
2012	47	18	.723	19	11	.633	1st	Paul Mainieri
2013	57	11	.838	23	7	.767	2nd	Paul Mainieri
2014	46	16	.742	17	11	.607	3rd	Paul Mainieri
2015	54	12	.818	21	8	.724	1st	Paul Mainieri
<b>Totals #</b>	<b>2452</b>	<b>1530</b>	<b>.616</b>	<b>913</b>	<b>734</b>	<b>.554</b>		

\* - won two-game playoff over Auburn for SEC title

\*\* - lost to Ole Miss 6-2 in single-game playoff for Western Division title

\*\*\* - lost to Alabama 6-4 in single-game playoff for Western Division title

@ - won two-game playoff over Georgia for SEC title

# - LSU has also tied 31 games in its baseball history, including nine ties in SEC games.



# All-Time Coaching Records



**Harry Rabenhorst**  
1927-42; 1946-56



**Ray Didier**  
1957-63



**Jim Smith**  
1966-78



**Jack Lamabe**  
1979-83



**Skip Bertman**  
1984-2001



**Smoke Laval**  
2002-2006



**Paul Mainieri**  
2007-Present

YEARS	COACH	SEASONS	GAMES	WON	LOST	TIED	PCT.
1893	E.B. Young	1	1	1	0	0	1.000
1895	No Coach	1	3	0	3	0	.000
1897	E.A. Scott	1	6	3	3	0	.500
1898	A.W. Jeardeau	1	5	2	3	0	.400
1899	C.V. Cusachs	1	11	5	5	1	.500
1900-01	L.P. Piper	2	18	8	6	4	.555
1902-03	W.S. Borland	2	22	10	11	1	.477
1905-06	D.A. Killian	2	23	14	9	0	.609
1907	J. Phillips	1	19	11	8	0	.579
1908-09	E.R. Wingard	2	39	16	22	1	.423
1910-11	J.W. Mayhew	2	31	15	16	0	.484
1912-13	Bob Pender	2	32	15	17	0	.469
1914-21	Doc Stroud	8	136	73	58	5	.563
1922-23	Branch Bockock	2	32	15	15	2	.500
1924	Moon Ducote	1	13	4	9	0	.308
1925-26	Mike Donahue	2	33	15	15	3	.500
1927-42/46-56	Harry Rabenhorst	27	453	220	226	7	.493
1943-45	A.L. Swanson	3	48	27	21	0	.563
1957-63	Ray Didier	7	183	104	79	0	.568
1964-65	Jim Waldrop	2	41	17	24	0	.415
1966-78	Jim Smith	13	489	238	251	0	.486
1979-83	Jack Lamabe	5	249	134	115	0	.538
1984-2001	Skip Bertman	18	1,203	870	330	3	.724
2002-2006	Smoke Laval	5	320	210	109	1	.658
2007-present	Paul Mainieri	9	579	415	161	3	.719
<b>TOTALS</b>	<b>25 COACHES</b>	<b>120</b>	<b>4,013</b>	<b>2,452</b>	<b>1,530</b>	<b>31</b>	<b>.614</b>

TEAM	FIRST GAME	LAST GAME	TOTAL GAMES	W-L-T	PCT.
Air Force	2012	2012	3	3-0-0	1.000
<b>Alabama</b>	<b>1906</b>	<b>2015</b>	<b>363</b>	<b>166-194-3</b>	<b>.461</b>
Alabama-Birmingham	1992	2005	7	5-2-0	.714
Alcorn State	2010	2015	7	7-0-0	1.000
Appalachian State	2012	2012	3	1-2-0	.333
Army	1980	2004	2	2-0-0	1.000
<b>Arkansas</b>	<b>1960</b>	<b>2015</b>	<b>94</b>	<b>64-30-0</b>	<b>.681</b>
Arkansas-Little Rock	2005	2005	3	3-0-0	1.000
Arkansas State	1993	1994	6	5-1-0	.833
Arizona State	2000	2005	8	6-1-1	.813
<b>Auburn</b>	<b>1907</b>	<b>2015</b>	<b>168</b>	<b>97-71-0</b>	<b>.577</b>
Austin Peay	1996	1996	1	1-0-0	1.000
Baylor	1916	2015	12	9-3-0	.750
Bellarmine	1981	1981	1	1-0-0	1.000
Binghamton	2010	2010	1	1-0-0	1.000
Birmingham-Southern	2002	2002	3	3-0-0	1.000
Boston College	2015	2015	3	3-0-0	1.000
Brown	2010	2013	4	4-0-0	1.000
Bucknell	1908	1908	3	2-1-0	.667
BYU	2013	2013	2	1-1-0	.500
Cal State Fullerton	1987	2015	11	7-4-0	.636
Canisius	1980	1985	2	2-0-0	1.000
Centenary	1995	2010	42	33-8-1	.798
Central Florida	1995	2009	20	16-4-0	.800
Central Michigan	1995	1995	2	2-0-0	1.000
Chamberlain	1901	1908	5	5-0-0	1.000
Chicago White Sox	1925	1925	1	0-1-0	.000
The Citadel	1990	1990	2	2-0-0	1.000
Cleveland State	1983	1983	1	1-0-0	1.000
Clinton Military Academy	1897	1897	3	1-2-0	.333
Coast Guard	1972	1973	3	3-0-0	1.000
Colgate	1975	1975	4	4-0-0	1.000
College of Charleston	2004	2004	1	1-0-0	1.000
Connecticut A&M	1908	1908	1	0-1-0	.000
Cornell	1981	1981	1	1-0-0	1.000
Cumberland	1903	1903	2	1-1-0	.500
Dartmouth	2012	2012	3	3-0-0	1.000
Dayton	1996	1996	2	1-1-0	.500
Delta State	1966	1966	2	1-1-0	.500
DePaul	1931	1961	2	2-0-0	1.000
Drake	1974	1974	5	4-1-0	.800
Duke	1997	1997	1	1-0-0	1.000
Duquesne	1996	2008	8	8-0-0	1.000
East Carolina	1999	1999	3	2-1-0	.667
Evansville	1990	1990	1	1-0-0	1.000
Florida	1971	2015	101	57-43-1	.569
Florida Southern	1955	1955	2	1-1-0	.500
Florida State	1955	2000	16	7-9-0	.438
Fresno State	1991	1994	2	2-0-0	1.000
George Washington	1989	1992	3	2-1-0	.667
Georgia	1975	2015	89	64-22-3	.736
Georgia Southern	1992	1992	1	1-0-0	1.000
Georgia Tech	1990	1996	3	3-0-0	1.000
Gettysburg	1908	1908	1	0-1-0	.000
<b>Grambling State</b>	<b>2009</b>	<b>2015</b>	<b>5</b>	<b>5-0-0</b>	<b>1.000</b>
Harvard	2009	2009	2	2-0-0	1.000
Hattiesburg Normal	1921	1921	1	0-1-0	.000
Holy Cross	2011	2011	3	3-0-0	1.000
Houston	1975	2015	45	20-25-0	.444
Illinois	1915	2009	22	11-9-2	.545
Illinois-Chicago	1981	1982	6	6-0-0	1.000
Illinois State	1966	1980	13	8-5-0	.615
Illinois Wesleyan	1947	1974	5	3-2-0	.600
Indiana	1926	2008	5	3-1-1	.700
Indiana State	1993	1993	2	2-0-0	1.000
Iowa	1925	1947	7	2-3-2	.429
Jackson State	1985	2013	5	5-0-0	1.000
Jacksonville	1981	1981	3	1-2-0	.333
Jacksonville State	2004	2004	3	3-0-0	1.000
Jefferson College	1905	1921	18	15-2-1	.806
Jefferson Military Academy	1899	1909	22	11-10-1	.523
Kansas	1990	2015	12	7-5-0	.583
Kansas State	1967	2001	19	11-8-0	.579
Kent	1993	1993	1	0-1-0	.000
Kentucky	1975	2015	75	47-27-1	.633
Lafayette	1908	1908	1	0-1-0	1.000
<b>Lamar</b>	<b>1984</b>	<b>2015</b>	<b>10</b>	<b>5-5-0</b>	<b>.500</b>
Lehigh	2015	2015	1	1-0-0	1.000
Lipscomb	2007	2007	3	1-2-0	.333
Long Beach State	1989	2003	11	7-4-0	.636
Louisiana College	1914	2012	22	20-2-0	.909
<b>Louisiana-Lafayette</b>	<b>1912</b>	<b>2015</b>	<b>77</b>	<b>53-24-0</b>	<b>.688</b>
Louisiana-Monroe	1959	2012	47	39-8-0	.830
Louisiana Normal	1926	1928	4	3-1-0	.750
<b>Louisiana Tech</b>	<b>1902</b>	<b>1998</b>	<b>58</b>	<b>40-18-0</b>	<b>.690</b>
Louisville	1979	1979	1	1-0-0	1.000
Loyola (New Orleans)	1915	2003	55	32-22-1	.591
Loyola-Marymount	1986	1986	1	0-1-0	.000
LSU-Shreveport	1998	1998	1	1-0-0	1.000
Luther College	1939	1939	1	1-0-0	1.000
Maine	1986	1995	7	6-1-0	.857
MacMurray	1965	1965	1	1-0-0	1.000
<b>McNeese State</b>	<b>1983</b>	<b>2015</b>	<b>38</b>	<b>29-9-0</b>	<b>.763</b>
Marion	1907	1907	3	1-2-0	.333
Marist	2005	2005	1	1-0-0	1.000
Maryland	2013	2013	3	3-0-0	1.000
Memphis	1984	1975	11	9-2-0	.818
Mercer	1988	2002	9	9-0-0	1.000
Miami (Fla.)	1975	2004	14	5-9-0	.357
Michigan	1993	2012	5	5-0-0	1.000

TEAM	FIRST GAME	LAST GAME	TOTAL GAMES	W-L-T	PCT.
Michigan State	1975	2008	4	3-1-0	.750
Middle Tennessee State	1980	1980	1	0-1-0	.000
Millsaps	1915	1920	5	5-0-0	1.000
Minnesota	1931	2009	18	15-3-0	.833
<b>Mississippi</b>	<b>1906</b>	<b>2015</b>	<b>317</b>	<b>172-145-0</b>	<b>.543</b>
Mississippi College	1901	1937	38	20-17-1	.526
<b>Mississippi State</b>	<b>1905</b>	<b>2015</b>	<b>379</b>	<b>177-201-1</b>	<b>.468</b>
Mississippi Valley State	2007	2011	4	4-0-0	1.000
<b>Missouri</b>	<b>1986</b>	<b>2015</b>	<b>8</b>	<b>8-0-0</b>	<b>1.000</b>
Murray State	1975	1975	1	1-0-0	1.000
Navy	1978	1983	12	9-3-0	.750
Nebraska	2015	2015	1	1-0-0	1.000
New Mexico	1993	1993	3	3-0-0	1.000
<b>New Orleans</b>	<b>1976</b>	<b>2015</b>	<b>92</b>	<b>58-34-0</b>	<b>.630</b>
Nevada-Las Vegas	1989	1996	9	8-1-0	.889
<b>Nicholls State</b>	<b>1968</b>	<b>2015</b>	<b>74</b>	<b>52-22-0</b>	<b>.703</b>
North Carolina	1990	2013	5	2-3-0	.400
North Carolina-Greensboro	1997	1997	1	1-0-0	1.000
North Carolina State	1997	1997	1	1-0-0	1.000
North Carolina-Wilmington	2003	2015	3	3-0-0	1.000
North Florida	2006	2006	3	2-1-0	.667
North Texas	1985	1985	3	3-0-0	1.000
Northeastern	2003	2003	1	1-0-0	1.000
Northern Illinois	1939	1970	17	12-5-0	.706
Northwestern	1937	1976	10	6-3-1	.600
<b>Northwestern State</b>	<b>1937</b>	<b>2015</b>	<b>66</b>	<b>55-11-0</b>	<b>.833</b>
<b>Notre Dame</b>	<b>1928</b>	<b>2012</b>	<b>5</b>	<b>2-3-0</b>	<b>.400</b>
Ohio	1999	1999	3	3-0-0	1.000
Ohio State	1976	1992	3	1-2-0	.333
Oklahoma	1959	2013	12	8-4-0	.667
Oklahoma State	1973	1991	7	2-5-0	.286
Oral Roberts	1987	1989	3	3-0-0	1.000
Oregon State	2012	2012	2	2-0-0	1.000
Pennsylvania	1908	1908	1	0-1-0	.000
Pennsylvania Normal	1908	1908	1	1-0-0	1.000
Pensacola Naval Air	1942	1956	4	1-3-0	.250
Pepperdine	2010	2010	2	2-0-0	1.000
Princeton	1976	2015	9	7-2-0	.777
Providence	1992	1992	1	1-0-0	1.000
Purdue	1935	2014	7	7-0-0	1.000
Rice	1914	2009	25	14-11-0	.560
Rockhill College	1908	1908	1	1-0-0	1.000
Sacred Heart	2011	2014	3	3-0-0	1.000
Saint Charles College	1914	1917	4	4-0-0	1.000
Saint John's	1989	1989	2	2-0-0	1.000
Saint Louis	1982	1991	3	3-0-0	1.000
Saint Mary's	2007	2007	3	3-0-0	1.000
Saint Stanislaus	1920	1923	3	2-0-1	.700
Saint Vincent Academy	1900	1900	1	0-1-0	.000
Sam Houston State	2013	2013	1	1-0-0	1.000
South Alabama	1971	2014	39	15-24-0	.385
South Carolina	1992	2015	60	34-25-1	.575
South Florida	1995	1995	3	1-2-0	.333
Southern Methodist	1967	1967	2	2-0-0	1.000
<b>Southeastern Louisiana</b>	<b>1937</b>	<b>2015</b>	<b>83</b>	<b>66-17-0</b>	<b>.795</b>
<b>Southern</b>	<b>1970</b>	<b>2015</b>	<b>52</b>	<b>50-2-0</b>	<b>.962</b>
Southern California	1988	2000	10	7-3-0	.700
Southern Illinois	1952	1983	9	3-6-0	.333
Southern Mississippi	1970	2014	51	38-11-2	.765
Southwest Missouri St.	1984	1984	1	1-0-0	1.000
Southwestern (Texas)	1913	1913	3	2-1-0	.667
Southwestern (Tennessee)	1958	1958	1	1-0-0	1.000
Spring Hill	1920	1930	12	7-5-0	.583
Stanford	1987	2000	4	3-1-0	.750
Stephen F. Austin	1986	2015	11	11-0-0	1.000
Stetson	2006	2008	9	5-4-0	.555
Stony Brook	2012	2012	3	1-2-0	.333
Temple	2006	2006	3	3-0-0	1.000
<b>Tennessee</b>	<b>1907</b>	<b>2014</b>	<b>74</b>	<b>52-22-0</b>	<b>.722</b>
Tennessee Tech	2006	2006	3	3-0-0	1.000
Texas	1899	2009	32	10-21-1	.328
<b>Texas A&amp;M</b>	<b>1907</b>	<b>2015</b>	<b>37</b>	<b>18-18-1</b>	<b>.500</b>
Texas-Arlington	1987	1987	2	2-0-0	1.000
Texas Christian	1967	2015	9	6-3-0	.667
Texas Southern	2008	2014	2	2-0-0	1.000
Texas State	2004	2004	3	3-0-0	1.000
Toledo	2014	2014	1	1-0-0	1.000
<b>Tulane</b>	<b>1893</b>	<b>2015</b>	<b>309</b>	<b>180-126-3</b>	<b>.587</b>
UC Irvine	2008	2010	5	3-2-0	.600
UCLA	1988	2013	5	3-2-0	.600
<b>Vanderbilt</b>	<b>1954</b>	<b>2014</b>	<b>95</b>	<b>55-40-0</b>	<b>.579</b>
Villanova	2009	2009	3	3-0-0	1.000
Virginia	2000	2009	4	4-0-0	1.000
Virginia Commonwealth	1997	2001	6	5-1-0	.833
Virginia Tech	2014	2014	1	1-0-0	1.000
Wake Forest	2011	2011	3	3-0-0	1.000
Washington	2013	2013	3	3-0-0	1.000
West Florida	1982	1982	2	2-0-0	1.000
West Maryland	1908	1908	1	1-0-0	1.000
Western Carolina	1993	1993	1	1-0-0	1.000
Western Illinois	2005	2005	1	1-0-0	1.000
Western Kentucky	1996	1996	3	3-0-0	1.000
Wheaton	1959	1959	1	1-0-0	1.000
Wichita State	1987	1996	10	6-4-0	.600
William & Mary	2010	2010	3	3-0-0	1.000
Winthrop	2003	2003	3	3-0-0	1.000
Wisconsin	1975	1981	10	8-2-0	.800
Yale	1908	2014	4	2-2-0	.500
Others	1895	1957	95	43-50-2	.463

2016 Opponents in Bold



**1893 (1-0)**

**Coach E.B. Young**

Tulane W, 10-8

**1894**

**No Games**

**1895 (0-3-1)**

**No Coach**

Baton Rouge Reds L, 5-14

Centenary (Jackson) L, 4-5

Centenary (Jackson) T, 11-11

Tulane L, 11-12

**1896**

**No Games**

**1897 (3-3)**

**Coach E.A. Scott**

Baton Rouge W, 17-11

Clinton Mil. Academy W, 7-6

Centenary (Jackson) L, 16-17

at Clinton Mil. Acad. L, 4-6

Clinton Mil. Acad. L, 4-6

Tulane W, 31-8

**1898 (2-3)**

**Coach A. W. Jeardeau**

Centenary W, 17-13

Tulane L, 15-19

Centenary (Jackson) L, 4-11

Centenary (Jackson) W, 28-9

at Tulane L, 8-13

**1899 (5-5-1)**

**Coach C.V. Cusachs**

St. Vincent Academy W, 10-0

Plaquemine Greys W, 15-4

Texas L, 6-8

at Plaquemine Greys W, 9-8

at Jefferson Mil. Acad. W, 12-1

at Jefferson Mil. Acad. W, 10-2

at Texas L, 0-3

at Texas L, 4-5

at Texas L, 1-4

Tulane T, 5-5

at Tulane L, 5-7

**1900 (2-3-1)**

**Coach L.P. Piper**

at Jefferson Mil. Acad. T, 12-12

at Jefferson Mil. Acad. L, 2-11

at Tulane W, 8-7

Tulane W, 9-5

Tulane L, 7-10

St. Vincent Academy L, 10-11

**1901 (6-3)**

**Coach L.P. Piper**

Miss. College (Clinton) L, 6-8

at Jefferson Mil. Acad. L, 1-14

Chamberlain Hunt W, 17-0

Texas W, 2-1

Texas L, 1-6

Jefferson Mil. Acad. W, 7-6

Jefferson Mil. Acad. W, 9-0

LSU Alumni W, 8-4

**1902 (6-6-1)**

**Coach W.S. Borland**

Chamberlain Hunt W, 7-2

Chamberlain Hunt W, 11-2

at Texas L, 1-20

Texas (S) L, 2-5

Texas (S) T, 1-1

Texas L, 2-5

Louisiana Tech W, 5-0

Louisiana Tech W, 24-0

Baton Rouge L, 1-5

Plaquemine Greys W, 7-3

N.O. YMCA W, 21-0

Jefferson Mil. Acad. L, 2-3

Jefferson Mil. Acad. L, 9-10

**1903 (4-5)**

**Coach W.S. Borland**

St. Louis L, 1-6

at Jefferson Mil. Acad. W, 16-13

at Jefferson Mil. Acad. W, 6-3

Jefferson Mil. Acad. W, 11-5

Jefferson Mil. Acad. L, 2-6

Texas L, 7-8

Cumberland L, 2-6

Cumberland W, 14-9

at Donaldsonville L, 1-9

**1904 - No Games**

**1905 (4-6)**

**Coach D.A. Killian**

Baton Rouge L, 0-14

Baton Rouge L, 6-7

Baton Rouge L, 4-7

Jefferson Mil. Acad. W, 5-2

Jefferson Mil. Acad. L, 3-5

at Tulane L, 4-5

at Tulane L, 1-15

Miss. College W, 12-8

Jefferson College W, 7-1

Tulane W, 16-5

**1906 (10-3)**

**Coach D.A. Killian**

Alabama W, 2-0

Alabama W, 1-0

Alabama W, 3-2

Tulane L, 0-4

Tulane W, 5-1

Texas L, 0-5

Texas W, 8-3

Texas W, 7-3

at Tulane W, 9-2

at Tulane L, 4-6

at Jefferson College W, 11-1

Mississippi W, 4-2

Mississippi W, 6-1

**1907 (11-8)**

**Coach J. Phillips**

Baton Rouge Reds L, 5-9

Auburn L, 0-4

Auburn L, 3-5

Auburn W, 4-3

at Mississippi L, 0-5

at Mississippi W, 2-0

at Miss. State W, 3-1

at Miss. State W, 5-2

at Miss. State L, 4-7

at Miss. State W, 8-2

at Alabama W, 3-1

at Alabama W, 8-6

at Marion L, 0-3

at Marion L, 2-3

at Marion W, 4-0

Texas AGM W, 3-2

Tennessee W, 2-0

Tennessee W, 12-11

**1908 (9-12-1)**

**Coach E.R. Wingard**

Chamberlain Hunt W, 7-2

Chamberlain Hunt W, 5-2

at Jefferson Mil. Acad. L, 2-3

at Jefferson Mil. Acad. W, 13-2

at Jefferson Mil. Acad. L, 3-7

O'Harrigans T, 4-4

at Miss. State L, 1-2

at Miss. State L, 0-4

at Miss. State L, 4-7

at Alabama W, 3-1

at Alabama L, 1-4

at Rockhill College W, 3-2

at W. Maryland College W, 7-2

at Gettysburg L, 1-5

at Bucknell L, 1-2

at Yale L, 1-7

at Connecticut AGM L, 4-5

at Lafayette L, 0-1

at Penn. Univ. L, 2-7

at Bucknell W, 3-2

at Renov W, 4-3

at Penn Normal W, 10-0

**1909 (7-10)**

**Coach E.R. Wingard**

Miss. State W, 7-4

Miss. State L, 7-10

Miss. State W, 7-3

Miss. State W, 3-0

Miss. State L, 1-4

Miss. State L, 0-1

at Jefferson Mil. Acad. L, 1-5

at Jefferson Mil. Acad. W, 2-1

at Jefferson Mil. Acad. L, 5-6

at Mississippi L, 1-7

at Mississippi Loss

at Mississippi W, 5-3

at Miss. College L, 1-4

at Miss. College L, 0-3

at Miss. College L, 2-3

Nashville U. W, 9-3

Nashville U. W, 2-0

**1910 (7-9)**

**Coach J.W. Mayhew**

Miss. College W, 5-2

Miss. College L, 3-7

Miss. College L, 2-5

at Mississippi W, 2-1

at Mississippi L, 5-8

at Mississippi W, 3-1

at Union L, 1-2

at Union W, 3-0

at Centenary W, 16-4

at Centenary W, 5-0

at Centenary L, 2-13

at Louisiana Tech L, 0-1

at Louisiana Tech L, 0-2

at Louisiana Tech W, 5-2

Texas AGM L, 0-2

Texas AGM L, 1-6

**1911 (8-7)**

**Coach J.W. Mayhew**

Tulane W, 3-2

Tulane L, 5-6

Miss. College L, 3-8

Miss. College W, 8-2

Miss. College W, 5-3

Mississippi W, 5-4

Mississippi W, 11-6

Mississippi W, 4-2

at Tulane L, 3-5

at Tulane L, 2-3

Miss. College L, 0-3

Miss. College W, 4-0

at Miss. State L, 0-1

at Miss. State W, 2-1

at Miss. State L, 0-5

**1912 (8-6)**

**Coach Bob Pender**

SW Louisiana W, 8-4

SW Louisiana W, 19-2

Miss. College L, 4-6

Miss. College W, 11-1

Cleveland (NL) L, 0-13

at Tulane L, 1-5

at Tulane W, 6-3

at Miss. College W, 5-4

at Miss. State L, 5-6

at Miss. State L, 3-5

at Miss. State L, 0-2

Tulane W, 5-3

Tulane W, 9-6

U.S.S. Nebraska W, 2-1

**1913 (7-11)**

**Coach Bob Pender**

Jefferson Coll. W, 7-1

Detroit (AL) L, 0-17

Detroit (AL) L, 5-13

SW Louisiana W, 4-3

SW Louisiana W, 8-4

Tulane W, 4-2

Tulane W, 12-2

at Texas L, 6-13

at Texas L, 3-10

at Southwestern (Texas) W, 9-3

at Southwestern (Texas) L, 1-10

at Texas AGM L, 9-11

Miss. State L, 2-10

Miss. State L, 4-7

Miss. State L, 7-1

at Tulane L, 0-2

Tulane L, 3-4

Southwestern (Texas) W, 8-6

**1914 (4-10)**

**Coach Doc Stroud**

SW Louisiana W, 6-5

Mississippi L, 1-3

Mississippi Loss

La. College W, 18-2

Tulane L, 0-3

Tulane L, 5-13

at Natalbany Reds L, 2-7

at Rice L, 3-5

at Rice L, 6-9

at Texas L, 2-4

at Texas L, 0-5

at SW Louisiana L, 0-10

at St. Charles College W, 5-1

Tulane W, 5-4

SW Louisiana	W, 7-1
SW Louisiana	L, 4-9
Donaldsonville	W, 8-3
at Millsaps	W, 6-5
Tulane	W, 6-5
Tulane	W, 19-1
at Mississippi	L, 1-3
at Mississippi	W, 3-2
at Miss. State	L, 1-2
at Miss. State	L, 1-4
at Alabama	L, 4-10
at Alabama	L, 2-9
at Miss. College	W, 6-4
at Tulane	L, 1-2
at Tulane	L, 0-7

**1916 (15-8)****Coach Doc Stroud**

Jefferson College	L, 1-2
Jefferson College	W, 7-4
Millsaps	W, 18-2
Miss. College	W, 3-2
Miss. College	W, 13-2
New York (NL)	L, 1-4
Illinois	W, 1-0
Illinois	W, 4-3
at SW Louisiana	W, 1-0
at St. Charles College	W, 14-4
at Rice	W, 3-0
at Rice	W, 1-0
at Texas A&M	L, 0-1
at Texas A&M	L, 3-6
at Baylor	W, 4-1
at Baylor	L, 8-11
Alabama	L, 8-9
Alabama	L, 2-3
Tulane	W, 2-0
Tulane	W, 14-8
Tulane	W, 16-1
Tulane	L, 2-6
Bogalusa (Pro)	W, 6-2

**1917 (7-4-2)****Coach Doc Stroud**

at Jefferson College	L, 1-2
St. Charles College	W, 6-0
St. Charles College	W, 5-2
Texas A&M	T, 3-3
at Texas A&M	L, 3-6
at Jefferson College	W, 7-1
Jefferson College	W, 4-3
Illinois	W, 1-0
Illinois	W, 3-1
at Miss. State	T, 0-0
at Miss. State	L, 2-5
at Alabama	L, 2-12
at Alabama	W, 13-2

**1918 (8-4)****Coach Doc Stroud**

Jefferson College	W, 5-0
at Jefferson College	W, 7-0
at Jefferson College	W, 15-8
U.S.N.R. (N.O.)	L, 1-4
Miss. State	L, 1-2
Miss. State	W, 11-5
at Alabama	L, 0-2
at Alabama	W, 5-2
at Miss. State	W, 1-0
at Miss. State	W, 1-0
at Alabama	L, 2-4
at Alabama	W, 1-0

**1919 (12-4)****Coach Doc Stroud**

Jefferson College	W, 2-1
Jefferson College	W, 9-0
La. College	W, 9-0
La. College	W, 8-0
K. of C. (B.R.)	W, 8-1
SW Louisiana	W, 10-3
SW Louisiana	W, 12-0
Miss. College	W, 17-0
Miss. College	W, 8-2
Stanocolas (B.R.)	W, 7-3
at Tulane	L, 1-5
at Miss. College	W, 9-5
at Miss. State	L, 0-5
at Alabama	L, 1-2
at Alabama	L, 0-9
Tulane	W, 7-1

**1920 (10-8-1)****Coach Doc Stroud**

U.S. Marine (3rd Div.)	L, 1-8
Jefferson College	W, 5-2
Jefferson College	L, 2-5
at Millsaps	W, 9-0
at Mississippi	L, 0-2
at Mississippi	L, 4-5
Spring Hill	W, 4-1
Spring Hill	W, 5-0
Millsaps	W, 5-1
Millsaps	W, 3-2
Alabama	L, 1-6
Alabama	L, 4-5
at Miss. State	W, 4-2
at Meridian (CSL)	W, 11-4
at Alabama	L, 0-4
at Alabama	L, 1-4
La. Tech	W, 4-3
La. Tech	W, 4-0
Stanocolas (BR)	T, 2-2

**1921 (9-11-1)****Coach Doc Stroud**

Jefferson College	W, 10-4
Jefferson College	W, 10-1
Spring Hill	L, 15-16
Indianapolis (Pro)	L, 0-10
Mississippi	W, 5-4
Mississippi	L, 3-4
Miss. State	L, 0-1
Miss. State	L, 0-6
Miss. College	W, 4-1
Miss. College	W, 5-2
Hattiesburg Normal	L, 2-3
Alabama	L, 0-4
Alabama	W, 5-4
Miss. College	T, 3-3
Miss. College	W, 4-2
Miss. College	L, 0-1
Miss. College	L, 0-2
Spring Hill	W, 11-0
Spring Hill	L, 1-3
Stanocolas (B.R.)	W, 12-1
Stanocolas (B.R.)	L, 3-8

**1922 (7-6)****Coach Branch Bocock**

Miss. College	L, 1-7
Miss. State	L, 5-9
Miss. State	W, 5-4
New Orleans (S.L.)	L, 0-15
at Loyola N.O.	W, 12-5
at Loyola N.O.	L, 1-4

Mississippi	W, 8-3
Mississippi	W, 4-1
Texas	L, 3-5
Texas	W, 9-8
at Miss. College	W, 4-1
at Miss. College	L, 3-4
at Alabama	W, 8-6

**1923 (8-9-2)****Coach Branch Bocock**

Mississippi	L, 1-2
Mississippi	W, 3-2
at Miss. College	W, 4-3
at Miss. College	L, 3-8
at Miss. State	L, 2-8
at Miss. State	L, 1-2
Illinois	L, 3-13
Illinois	T, 6-6
Spring Hill	W, 4-1
Alabama	L, 6-9
Alabama	L, 4-5
at Tulane	W, 4-2
at Tulane	L, 3-6
at Spring Hill	L, 0-6
at Spring Hill	W, 12-6
at St. Stanislaus	W, 5-2
at St. Stanislaus	W, 13-7
Tulane	W, 6-5
Tulane	T, 6-6

**1924 (4-9)****Coach Moon Ducote**

at SW Louisiana	W, 11-1
at SW Louisiana	W, 9-4
Miss. State	L, 5-14
Spring Hill	W, 5-3
Spring Hill	L, 3-13
Illinois	L, 4-8
Illinois	L, 5-6
Miss. College	L, 2-3
Miss. College	L, 4-6
Tulane	L, 3-7
Tulane	W, 4-3
at Tulane	L, 4-8
at Tulane	L, 1-2

**1925 (5-9-2)****Coach Mike Donahue**

Stanocolas	W, 5-2
SW Louisiana	L, 4-9
Stanocolas	W, 7-2
Stanocolas	T, 9-9
Chicago (AL)	L, 7-17
Iowa	L, 3-4
Iowa	T, 4-4
at Tulane	L, 5-6
at Tulane	L, 6-7
Tulane	W, 7-4
Tulane	W, 14-7
at Miss. State	L, 4-10
at Miss. State	L, 6-17
at La. Tech	L, 3-6
at La. Tech	W, 27-6
at La. Tech	L, 2-7

**1926 (10-6-1)****Coach Mike Donahue**

B.R. YMCA	W, 6-0
Miss. State	L, 4-12
Indiana	W, 17-11
Indiana	T, 3-3
at SW Louisiana	W, 9-2
at Miss. State	L, 3-1

at Miss. State	W, 9-7
at Mississippi	L, 2-5
at Mississippi	L, 2-5
Tulane	W, 2-0
at Tulane	L, 2-4
at Tulane	W, 4-2
at La. Normal	W, 3-2
at La. Normal	W, 6-3
La. Tech	W, 9-3
La. Tech	L, 1-4
La. Tech	W, 1-0

**1927 (8-6)****Coach Harry Rabenhorst**

SW Louisiana	W, 6-0
SW Louisiana	W, 3-2
at La. Tech	W, 7-2
at Centenary	L, 2-6
at Centenary	L, 3-5
at Loyola N.O.	W, 11-4
at Loyola N.O.	L, 7-9
Loyola N.O.	W, 5-0
Loyola N.O.	W, 11-5
Alabama	L, 1-6
Alabama	L, 1-2
Stanocolas	L, 5-6
Tulane	W, 7-1
Tulane	W, 4-0

**1928 (7-11)****Coach Harry Rabenhorst**

Stanocolas	L, 2-3
Stanocolas	W, 6-4
Iowa	L, 1-13
Iowa	L, 0-3
Notre Dame	L, 3-5
at Tulane	L, 4-7
at Alabama	W, 1-0
at Alabama	L, 3-7
Miss. State	W, 1-0
Miss. State	L, 0-12
at Loyola N.O.	W, 12-4
at Loyola N.O.	W, 9-8
Tulane	W, 7-6
Tulane	L, 3-6
La. Normal	W, 13-0
La. Normal	L, 2-10
Louisiana Tech	L, 13-14
Louisiana Tech	L, 3-7

**1929 (3-6)****Coach Harry Rabenhorst**

Illinois	L, 4-7
Illinois	W, 9-6
Alabama	L, 2-9
Alabama	L, 0-1
Mississippi	L, 0-7
at Tulane	W, 8-6
at Tulane	L, 0-3
Tulane	L, 6-7
Tulane	W, 5-4

**1930 (6-8)****Coach Harry Rabenhorst**

Miss. S.C.	W, 6-5
Baton Rouge (CSL)	Loss
at Miss. State	L, 4-8
at Miss. State	L, 4-8
at Alabama	L, 3-18
at Alabama	L, 0-5
at Mississippi	Loss
at Mississippi	Loss
Spring Hill	L, 5-6



Spring Hill	W, 5-4
at Tulane	W, 8-4
at Tulane	W, 12-4
Tulane	W, 12-4
Tulane	W, 10-1

**1931 (3-6-1)****Coach Harry Rabenhorst**

Minnesota	W, 6-4
Alabama	L, 1-7
Alabama	T, 18-18
Miss. State	W, 7-3
Miss. State	L, 2-8
at Miss. State	W, 2-1
at Alabama	L, 3-13
Baton Rouge (CSL)	L, 6-9
Mississippi	L, 3-5
Mississippi	L, 5-7

**1932 (4-7-1)****Coach Harry Rabenhorst**

Miss. State	W, 7-6
Miss. State	L, 6-8
at Alabama	L, 0-7
at Alabama	L, 5-28
at Miss. State	L, 0-12
at Miss. State	L, 10-13
Alabama	L, 4-9
Alabama	T, 3-3
Baton Rouge (CSL)	Loss
Tulane	W, 7-1
Tulane	W, 6-2
Tulane	W, 11-10

**1933 (3-7)****Coach Harry Rabenhorst**

Miss. State	L, 0-3
Miss. State	L, 2-9
Louisiana Tech	L, 0-12
Louisiana Tech	W, 11-2
at Miss. State	L, 0-1
at Miss. State	L, 5-17
Baton Rouge (CSL)	L, 0-12
Baton Rouge (CSL)	W, 8-4
at Louisiana Tech	L, 8-9
at Louisiana Tech	L, 2-4

**1934 (6-8-1)****Coach Harry Rabenhorst**

Longview	L, 3-4
Alabama	L, 1-13
Alabama	L, 1-15
Miss. State	L, 2-11
Louisiana Tech	W, 6-0
Louisiana Tech	L, 3-4
Baton Rouge (CSL)	T, 2-2
at Miss. S.C.	W, 10-9
Miss. S.C.	L, 6-25
at Alabama	L, 7-10
at Alabama	L, 8-13
Mississippi	W, 10-6
Mississippi	W, 6-5
at Louisiana Tech	W, 5-0
at Louisiana Tech	W, 6-1

**1935 (8-7)****Coach Harry Rabenhorst**

Purdue	W, 4-3
Purdue	W, 11-1
Alabama	L, 0-10
Alabama	W, 3-2
at Opelousas (Pro)	L, 1-3

at Alabama	L, 0-6
at Alabama	L, 2-3
at Miss. State	L, 5-15
at Miss. State	L, 5-6
Miss. State	W, 5-2
Miss. State	L, 2-16
Mississippi	W, 1-0
Mississippi	W, 5-4
Louisiana Tech	W, 5-4
Louisiana Tech	W, 9-6

**1936 (15-4)****Coach Harry Rabenhorst**

Miss. College	W, 11-4
Miss. College	W, 6-5
Minnesota	W, 13-6
Minnesota	W, 12-1
Alabama	W, 6-3
Alabama	L, 5-11
Miss. State	W, 6-0
at Auburn	W, 6-4
at Auburn	W, 16-4
at Lanier H.S.	W, 23-2
at Alabama	L, 8-9
at Alabama	L, 8-10
at Miss. State	L, 3-4
at Miss. State	W, 3-2
at Louisiana Tech	W, 13-1
at Louisiana Tech	W, 6-1
at Monroe All-Stars	W, 8-0
Mississippi	W, 8-1
Mississippi	W, 28-7

**1937 (12-14)****Coach Harry Rabenhorst**

Southeastern La.	L, 1-10
Miss. College	W, 6-0
Miss. College	W, 7-0
Iowa	W, 5-4
Iowa	W, 6-4
Miss. State	L, 1-5
Miss. State	L, 4-10
Northwestern III.	L, 1-3
Northwestern III.	W, 6-5
Alabama	L, 2-15
Alabama	L, 3-13
at Miss. State	L, 4-5
at Miss. State	L, 2-13
at Alabama	L, 1-9
at Alabama	L, 0-15
Louisiana Tech	W, 6-1
Louisiana Tech	L, 5-9
Tulane	W, 17-13
Tulane	W, 10-5
at Mississippi	L, 0-16
Mississippi	W, 6-3
Mississippi	L, 5-11
at Tulane	W, 11-10
at Tulane	W, 7-6
at Louisiana Tech	L, 4-6
at Louisiana Tech	W, 4-2

**1938 (7-8-1)****Coach Harry Rabenhorst**

Minnesota	L, 5-6
Essos	L, 2-5
Alabama	L, 6-7
Northwestern III.	W, 7-6
Northwestern III.	W, 6-4
at Mississippi	T, 0-0
at Alabama	L, 4-5
at Alabama	L, 5-12

at Miss. State	L, 1-4
at Miss. State	W, 8-1
Louisiana Tech	W, 12-7
Louisiana Tech	W, 7-1
Mississippi	L, 3-4
Mississippi	W, 11-5
Tulane	L, 6-8
Tulane	W, 17-7

**1939 (22-6)****Coach Harry Rabenhorst  
SEC Champions**

NY Giant Yannigens	W, 20-2
Minnesota	W, 7-4
Minnesota	W, 6-3
Minnesota	W, 4-0
Minnesota	W, 6-0
at Abbeville	L, 2-18
Northwestern III.	W, 8-5
Northwestern III.	L, 2-6
Mississippi	L, 5-8
Mississippi	W, 8-0
Alabama	W, 9-2
Alabama	W, 4-3
N. Illinois Tech	W, 18-6
Miss. State	W, 8-3
Miss. State	W, 4-1
at Alabama	W, 8-7
at Alabama	L, 9-10
at Miss. State	W, 5-4
at Tulane	W, 11-3
at Tulane	W, 10-1
Tulane	W, 16-0
at Essos (Semi-pro)	W, 4-0
at Northwestern III.	W, 6-1
at Northwestern III.	W, 20-12
at Minnesota	L, 2-9
at Minnesota	L, 2-3
at Minnesota	W, 5-0
at Luther College	W, 4-3

**1940 (16-5)****Coach Harry Rabenhorst**

New Orleans (Pro)	W, 5-4
Northwestern III.	W, 10-1
Northwestern III.	W, 4-0
Minnesota	W, 7-4
Minnesota	W, 5-1
Illinois	L, 1-2
Illinois	W, 2-0
Alabama	L, 4-6
Alabama	L, 4-7
Miss. State	W, 7-0
Miss. State	W, 8-2
at Alabama	L, 4-7
at Miss. State	W, 21-5
at Mississippi	W, 6-3
at Mississippi	W, 4-1
Mississippi	W, 3-0
Mississippi	W, 4-0
Tulane	W, 17-1
Tulane	W, 10-1
at Tulane	L, 4-5
at Tulane	W, 9-1

**1941 (10-13)****Coach Harry Rabenhorst**

Minnesota	W, 2-1
Minnesota	W, 2-1
Nashville (Pro)	L, 1-5
Illinois	L, 2-7
Illinois	W, 6-5

Miss. State	L, 0-14
Miss. State	W, 10-2
Northwestern III.	W, 10-8
Iowa	W, 3-2
Iowa	L, 2-3
Alabama	W, 7-6
Alabama	W, 10-5
at Alabama	L, 2-3
at Alabama	L, 5-10
Miss. State	L, 1-4
Miss. State	L, 4-5
Tulane	W, 4-0
Tulane	L, 2-7
at Tulane	W, 2-1
at Tulane	L, 1-3
Ole Miss	L, 2-3
Ole Miss	L, 3-4
at Essos (Pro)	L, 3-4

**1942 (9-9)****Coach Harry Rabenhorst**

Nashville (Pro)	L, 3-4
at Essos (Pro)	L, 4-5
Nashville (Pro)	W, 11-3
at Pensacola Naval	L, 4-7
at Pensacola Naval	W, 9-6
Miss. State	L, 0-1
Miss. State	W, 3-2
at Essos (Pro)	L, 3-14
Alabama	L, 3-11
Alabama	L, 3-9
at Miss. State	W, 4-1
at Miss. State	L, 3-26
at Tulane	W, 5-4
at Tulane	L, 6-7
Tulane	W, 9-2
Tulane	W, 13-2
at Mississippi	W, 12-1
at Mississippi	W, 4-1

**1943 (13-8)****Coach A.L. Swanson  
SEC Champions**

at Camp Livingston	L, 1-4
at Camp Livingston	L, 8-10
at New Orleans Naval	L, 2-3
Miss. State	W, 6-3
Miss. State	W, 4-0
Mississippi	W, 4-1
Mississippi	W, 6-0
at Camp Shelby	W, 15-1
at Alabama	W, 2-1
at Alabama	L, 1-6
at Miss. State	W, 16-5
at Miss. State	L, 5-6
at Mississippi	W, 6-1
at Mississippi	W, 6-4
at Selman Field	W, 11-7
at Camp Livingston	L, 6-10
at Tulane	W, 7-3
at Tulane	W, 7-3
Tulane	W, 5-4
Tulane	L, 3-8
New Orleans Naval	L, 3-11

**1944 (4-8)****Coach A.L. Swanson**

at Camp Livingston	L, 4-5
at Camp Livingston	L, 1-10
Lake Charles Air Base	W, 4-2
at Selman Field	L, 1-4
at Selman Field	L, 3-10

SW Louisiana	L, 3-6
Hardin Field	L, 0-2
at Tulane	W, 5-3
at Tulane	L, 3-8
at SW Louisiana	W, 9-5
Tulane	W, 3-1
Tulane	L, 0-1

### 1945 (11-7)

#### Coach A.L. Swanson

Algiers Naval	W, 10-0
Alexandria Air Base	W, 2-1
Keesler Field	W, 8-4
Selman Field	W, 6-2
Tulane	W, 7-5
Tulane	L, 6-10
Tulane	W, 5-1
Tulane	W, 1-0
Alexandria Air Base	L, 2-6
Alabama	L, 5-11
Alabama	W, 16-9
Miss. State	W, 6-0
Miss. State	W, 14-0
Selman Field	L, 2-18
Camp Shelby	L, 5-6
Keesler Field	L, 3-7
BR All Stars	W, 2-0
BR All Stars	L, 3-7

### 1946 (12-5)

#### Coach Harry Rabenhorst SEC Champions

Trout-Goodpine	W, 3-2
Miss. State	W, 21-0
Miss. State	W, 19-1
Mississippi	L, 3-4
Mississippi	L, 5-6
Miss. State	W, 9-6
Miss. State	W, 12-1
Alabama	W, 4-3
Alabama	W, 13-2
Alabama	L, 2-5
Alabama	W, 7-2
Pensacola Naval	L, 2-3
Pensacola Naval	L, 0-7
Tulane	Win
Tulane	Win
Tulane	W, 7-4
Tulane	W, 4-2

### 1947 (10-9-1)

#### Coach Harry Rabenhorst

Southeastern La.	W, 16-5
Northwestern Ill.	L, 12-13
Louisiana Tech	W, 9-8
Louisiana Tech	W, 6-3
Iowa	T, 6-6
Iowa	L, 1-6
Miss. State	L, 5-9
Miss. State	W, 5-4
Illinois Wesleyan	W, 11-8
N. Ill. St. Teachers	W, 21-7
Alabama	L, 2-4
Miss. State	W, 13-3
Miss. State	L, 4-7
Alabama	L, 2-4
Alabama	W, 4-3
Keesler Field	W, 8-0
Tulane	W, 15-3
Tulane	L, 2-9
Tulane	L, 3-5
Tulane	L, 2-7

### 1948 (7-14-1)

#### Coach Harry Rabenhorst

Illinois	L, 0-7
Illinois	T, 3-3
Northwestern Ill.	L, 4-5
Keesler Field	W, 17-8
at Houma	W, 14-10
N. Ill. St. Teachers	W, 3-2
Miss. State	L, 3-5
Miss. State	W, 17-16
Alabama	L, 2-5
Alabama	W, 8-7
at Miss. State	L, 2-6
at Miss. State	L, 8-15
at Alabama	L, 0-13
at Alabama	L, 3-5
at Keesler Field	L, 2-6
at Mississippi	W, 6-5
at Mississippi	L, 10-17
at Tulane	L, 8-11
Tulane	L, 4-5
Tulane	L, 4-6
Tulane	W, 7-6
SW Louisiana	L, 6-10

### 1949 (6-11)

#### Coach Harry Rabenhorst

Keesler Field	L, 1-5
Illinois Wesleyan	L, 2-8
BR Red Sticks (Pro)	W, 8-7
Miss. State	L, 7-9
Miss. State	L, 7-9
at Alabama	W, 4-0
at Alabama	L, 4-5
at Miss. State	L, 2-7
at Miss. State	L, 4-16
Alabama	L, 6-8
Alabama	L, 0-8
Mississippi	W, 8-2
Mississippi	W, 5-3
Tulane	W, 15-3
Tulane	W, 2-1
at Tulane	L, 4-5
at Tulane	L, 3-4

### 1950 (5-9-1)

#### Coach Harry Rabenhorst

Keesler Field	W, 10-2
Miss. State	W, 11-2
Alabama	L, 4-5
Alabama	L, 3-5
Purdue	W, 8-4
Purdue	W, 4-1
at Alabama	L, 3-5
at Alabama	L, 11-15
at Miss. State	W, 4-3
at Miss. State	L, 2-5
at Miss. State	L, 1-7
BR Essos	L, 0-3
at BR Essos	L, 5-10
at Tulane	L, 6-8
at Tulane	T, 2-2

### 1951 (10-6)

#### Coach Harry Rabenhorst

Illinois	W, 3-2
Illinois	W, 2-1
Illinois Wesleyan	W, 18-6
Alabama	L, 5-8
Alabama	W, 5-1
Auburn	W, 5-2
Auburn	W, 3-0
BR Red Sticks	W, 11-7
at Mississippi	L, 2-8

at Mississippi	L, 1-4
at Miss. State	W, 16-2
Mississippi	W, 6-5
at Tulane	L, 6-17
at Tulane	L, 3-5
Tulane	L, 1-2
Tulane	W, 7-3

### 1952 (9-11)

#### Coach Harry Rabenhorst

Southern Illinois	L, 3-7
Crowley Millers	W, 6-5
at Alabama	L, 0-2
at Alabama	L, 2-11
at Auburn	L, 4-5
at Auburn	L, 6-7
Mississippi	W, 6-1
Mississippi	L, 2-9
BR Red Sticks	W, 10-2
at Crowley Millers	L, 8-13
Miss State	W, 4-0
Miss. State	W, 10-9
at Miss. State	W, 7-6
at Miss. State	L, 7-8
at Mississippi	W, 8-5
at Mississippi	W, 6-5
Tulane	W, 4-3
Tulane	L, 8-11
at Tulane	L, 1-3
at Tulane	L, 10-18

### 1953 (8-10)

#### Coach Harry Rabenhorst

Auburn	L, 5-6
Auburn	W, 11-7
at Loyola	W, 17-13
Loyola	L, 3-5
Mississippi	W, 10-9
Mississippi	W, 10-6
Miss. State	L, 0-13
Miss. State	L, 1-2
Alabama	W, 10-1
Alabama	W, 11-2
at Mississippi	L, 2-10
at Miss. State	L, 7-16
at Miss. State	W, 11-4
at Tulane	L, 7-8
at Tulane	L, 1-3
Ponchatoula Athletics	L, 11-12
Tulane	W, 10-4
Tulane	L, 7-8

### 1954 (8-11)

#### Coach Harry Rabenhorst

SE Louisiana	W, 6-3
Miss. State	L, 6-7
Miss. State	W, 7-4
at Loyola	W, 15-8
at Tulane	L, 0-4
at Tulane	L, 9-14
Cincinnati	L, 4-10
at Miss. State	L, 1-7
at Miss. State	L, 1-2
at Alabama	L, 8-13
at Alabama	W, 9-6
Loyola	W, 6-5
at Mississippi	L, 0-10
Vanderbilt	L, 3-5
Vanderbilt	W, 13-3
Mississippi	W, 6-3
Mississippi	W, 7-0
Tulane	L, 1-5
Tulane	L, 1-3

### 1955 (6-17)

#### Coach Harry Rabenhorst

at Shell Oilers	L, 2-5
at Florida State	L, 3-5
at Florida Southern	L, 4-6
at Florida Southern	W, 6-4
Shell Oilers	W, 11-4
Mississippi	L, 2-6
Mississippi	L, 3-16
at Miss. State	W, 9-4
at Miss. State	L, 2-3
at Alabama	L, 2-7
BR Red Sticks	L, 8-12
Loyola	L, 3-10
Alabama	L, 3-10
Alabama	L, 1-3
at Mississippi	L, 3-9
at Mississippi	L, 2-3
Miss. State	L, 0-12
Miss. State	L, 10-13
at Loyola	L, 6-8
Tulane	W, 4-3
Tulane	W, 12-6
at Tulane	L, 7-8
at Tulane	W, 5-3

### 1956 (9-11)

#### Coach Harry Rabenhorst

SE La. College	L, 7-13
Shell Oilers	W, 6-5
Alabama	W, 1-0
Alabama	L, 1-2
Alabama	L, 5-8
at Mississippi	W, 2-1
at Mississippi	L, 6-8
at Mississippi	L, 0-11
at Centenary	L, 1-2
Tulane	W, 5-4
Tulane	L, 6-8
at Vanderbilt	L, 7-10
at Vanderbilt	W, 14-2
at Vanderbilt	W, 13-4
Mississippi State	W, 3-0
Mississippi State	L, 1-10
Mississippi State	W, 5-2
Loyola	W, 10-4
at Tulane	L, 1-7
at Tulane	L, 8-10

### 1957 (8-11)

#### Coach Ray Didier

SE Louisiana	W, 11-2
Alabama	W, 3-2
Alabama	L, 0-2
Mississippi	W, 9-1
Mississippi	L, 0-4
Mississippi	L, 5-6
SE Louisiana	L, 3-11
Shell Oilers	L, 1-6
Loyola	L, 4-12
Tulane	L, 6-8
Vanderbilt	L, 7-8
Vanderbilt	W, 3-1
Vanderbilt	L, 0-2
Centenary	W, 7-5
Mississippi State	L, 1-4
Mississippi State	L, 1-4
Mississippi State	W, 2-0
Tulane	W, 4-1
Tulane	W, 1-0



**1958 (14-11)**

**Coach Ray Didier**

Southwestern La.	L, 2-8
Southern Illinois	W, 5-4
Southern Illinois	L, 4-5
Southern Illinois	W, 13-10
Mississippi State	L, 2-5
Mississippi State	W, 7-3
Alabama	L, 1-6
Alabama	W, 9-3
N. Illinois	L, 3-5
Southwestern (Memphis)	W, 8-7
Southeastern La.	L, 10-11
Tulane	W, 7-4
Tulane	W, 5-4
Mississippi	L, 1-5
Loyola	W, 6-2
Mississippi	W, 2-1
Mississippi	L, 4-5
Alabama	L, 8-11
Alabama	L, 4-6
Southwestern La.	W, 5-2
Tulane	W, 16-14
Tulane	W, 6-0
Loyola	L, 5-6
Mississippi State	W, 3-1
Mississippi State	W, 7-5

**1959 (16-17)**

**Coach Ray Didier**

Loyola	W, 14-10
Southwestern	W, 7-0
at Southwestern	L, 4-8
N. Illinois	W, 3-1
S. Illinois	L, 6-11
Northeast La.	L, 0-2
Northeast La.	L, 15-16
Northeast La.	L, 2-7
Northeast La.	W, 6-1
Miss. State (at Monroe, La.)	W, 10-0
Miss. State (at Monroe, La.)	L, 0-7
Northwestern	W, 8-3
Oklahoma	L, 3-4
Wheaton	W, 21-4
Mississippi	L, 0-7
Mississippi	W, 8-5
Mississippi State	L, 6-8
Mississippi State	W, 6-4
Alabama	W, 4-3
Alabama	L, 3-8
Mississippi State	L, 2-3
Mississippi State	L, 3-4
Loyola	W, 5-4
Alabama	W, 5-1
Alabama	W, 9-3
at Mississippi	L, 4-7
at Mississippi	L, 5-9
at Southwestern	L, 1-2
Tulane	L, 7-9
Tulane	W, 6-1
Southwestern	W, 7-5
at Tulane	W, 4-3
at Tulane	L, 2-3

**1960 (15-14)**

**Coach Ray Didier**

at Loyola	L, 9-12
Southwestern	W, 9-1
Southeastern	W, 7-5
N. Illinois	W, 11-0
N. Illinois	W, 5-1
Mississippi	W, 5-4
Mississippi	L, 3-5

Alabama	W, 5-2
at Mississippi State	L, 5-6
at Mississippi State	W, 8-7
at Mississippi	L, 0-7
at Mississippi	L, 2-13
Loyola	L, 1-5
at Southeastern	L, 1-11
Arkansas (at Monroe, La.)	W, 5-1
Miss. State (at Monroe, La.)	W, 6-4
Baylor (at Monroe, La.)	L, 0-3
at Northeast La.	W, 7-6
NW State (at Monroe, La.)	W, 3-2
at Mississippi State	L, 1-2
at Mississippi State	L, 9-10
Arkansas	L, 5-11
Tulane	W, 10-0
at Tulane	W, 10-3
at Southwestern	W, 4-3
Tulane	W, 5-0
Tulane	L, 1-2
at Alabama	L, 5-6
at Alabama	L, 1-7

**1961 (20-5)**

**Coach Ray Didier  
SEC Champions**

at Loyola	W, 4-3
Northeast La.	W, 10-4
Southwestern La.	W, 13-1
Mississippi State	W, 4-2
Mississippi State	L, 4-8
Mississippi	W, 4-3
Mississippi	W, 2-1
DePaul	W, 5-4
DePaul	W, 10-0
at Mississippi	W, 4-3
at Mississippi	L, 1-6
at Southeastern	W, 13-1
at Tulane	W, 13-3
at Tulane	L, 2-3
at Southwestern La.	W, 7-6
at Mississippi St.	W, 3-2
at Mississippi St.	W, 4-2
at Alabama	W, 16-3
at Alabama	L, 0-5
Loyola	L, 2-4
Alabama	W, 3-1
Tulane	W, 6-3
Tulane	W, 5-3

**SEC PLAYOFFS**

at Auburn	W, 4-3
Auburn	W, 6-5

**1962 (15-11-1)**

**Coach Ray Didier**

at Loyola	L, 2-7
at Loyola	L, 1-2
Northwestern U.	W, 5-1
Northern Illinois	W, 10-8
Northern Illinois	W, 3-0
Tulane	W, 4-0
Tulane	L, 3-8
Northeast La.	W, 5-0
Oklahoma	W, 5-4
at Mississippi	W, 3-2
at Mississippi	L, 3-7
at Alabama	L, 1-7
at Alabama	W, 4-0
Mississippi	W, 12-5
Mississippi	W, 7-1
Mississippi State	W, 4-3
Mississippi State	L, 3-5
Alabama	T, 4-4

Alabama	L, 2-3
Southeastern La.	L, 2-3
Loyola	W, 4-3
Loyola	L, 2-6
at Mississippi State	L, 2-3
at Mississippi State	L, 3-4
at Southeastern La.	W, 8-6
Tulane	W, 2-0
Tulane	W, 7-3

**1963 (16-10)**

**Coach Ray Didier**

Southeastern La.	W, 7-5
Miss. State (at New Orleans)	W, 2-1
at Loyola	W, 6-1
Illinois (at New Orleans)	W, 2-0
at Tulane	W, 2-1
at Tulane	L, 3-4
Northern Illinois	L, 3-5
Alabama	L, 3-14
Alabama	L, 6-13
Mississippi	L, 5-6
Mississippi	L, 3-7
at Mississippi State	W, 6-3
at Mississippi State	W, 4-1
Loyola	L, 1-5
Arkansas	W, 10-5
Arkansas	W, 10-2
at Mississippi	L, 4-5
at Mississippi	W, 10-3
at Alabama	W, 3-2
at Alabama	L, 3-10
at Loyola	L, 5-8
Mississippi State	W, 8-4
Mississippi State	W, 7-3
at Southeastern La.	W, 6-2
Tulane	W, 4-2
Tulane	W, 6-2

**1964 (11-11-1)**

**Coach Jim Waldrop**

Southeastern La.	W, 7-5
Memphis State	W, 4-2
at Loyola	L, 0-4
Memphis State	W, 3-2
at Loyola	L, 0-7
Tulane	L, 0-3
Tulane	L, 1-3
Northern Illinois	L, 1-7
Northern Illinois	L, 0-5
Notre Dame	W, 9-2
Notre Dame	W, 8-7
Alabama	W, 5-4
Alabama	L, 4-5
Mississippi	L, 3-4
Mississippi	L, 1-3
Mississippi State	L, 5-11
Mississippi State	W, 5-2
at Loyola	T, 5-5
at Alabama	W, 7-3
at Southeastern La.	W, 4-3
at Mississippi State	L, 2-14
at Mississippi State	W, 14-4
at Tulane	W, 7-5

**1965 (6-13)**

**Coach Jim Waldrop**

at Loyola	L, 3-4
Northern Illinois	W, 5-4
at Tulane	L, 4-6
at Tulane	L, 1-7
Loyola	L, 1-6
at Mississippi State	L, 2-5

at Alabama	L, 0-4
at Alabama	L, 2-11
Mississippi	L, 5-6
Mississippi	W, 8-5
MacMurray	W, 4-3
Mississippi State	W, 6-0
Mississippi State	L, 0-5
Alabama	L, 0-8
Alabama	L, 2-6
Tulane	W, 2-1
Tulane	W, 3-2
at Mississippi	L, 4-15
at Mississippi	L, 5-7

**1966 (9-14)**

**Coach Jim Smith**

Delta State	W, 4-2
Delta State	L, 4-6
at Loyola	L, 5-7
Tulane	L, 2-15
Tulane	L, 2-3
at Mississippi	L, 4-6
at Mississippi	L, 4-5
at Mississippi State	L, 2-9
at Mississippi State	L, 0-3
Illinois State	W, 10-3
Mississippi	W, 9-7
Mississippi	L, 2-5
Alabama	W, 2-1
Alabama	L, 0-1
Mississippi State	L, 1-9
Mississippi State	L, 0-1
Florida State	W, 3-2
Florida State	W, 1-0
Loyola	W, 7-0
at Alabama	L, 0-5
at Alabama	L, 1-6
at Tulane	W, 2-0
at Tulane	W, 1-0

**1967 (17-13)**

**Coach Jim Smith**

Kansas State	L, 0-1
Kansas State	L, 0-2
Texas Christian	L, 0-8
Texas Christian	W, 3-1
Southern Methodist	W, 5-1
Southern Methodist	W, 7-4
Northern Illinois	W, 6-4
Northern Illinois	W, 3-2
at Loyola	W, 9-0
Loyola	W, 7-0
at Mississippi State	L, 1-3
at Mississippi State	L, 1-3
at Mississippi State	W, 9-8
at Alabama	W, 3-2
at Alabama	L, 2-3
at Alabama	L, 4-7
Mississippi	L, 0-9
Mississippi	W, 6-3
Mississippi State	L, 0-2
Mississippi State	W, 6-3
Mississippi State	W, 5-3
at Tulane	L, 0-8
Tulane	W, 9-0
at Mississippi	L, 4-8
at Mississippi	W, 4-1
at Mississippi	L, 1-6
Alabama	W, 7-0
Alabama	W, 2-0
Alabama	W, 6-3

**SEC WEST DIVISION PLAYOFF**

at Mississippi	L, 2-6
----------------	--------

**1968 (20-14)****Coach Jim Smith**

Loyola	W, 2-0
at Loyola	L, 0-2
Kansas State	W, 1-0
Kansas State	L, 1-3
Kansas State	W, 6-1
Kansas State	L, 1-6
at Tulane	W, 8-2
at Tulane	W, 5-1
at Alabama	W, 3-1
at Alabama	L, 0-1
at Alabama	W, 10-1
Northeast La.	W, 5-1
Nicholls State	W, 4-0
USL	W, 8-0
Mississippi	L, 0-2
La. Tech	W, 4-0
at Mississippi	L, 2-5
at Mississippi	L, 2-5
at Mississippi	W, 8-5
at Mississippi State	W, 4-3
at Mississippi State	W, 4-2
at Mississippi State	L, 2-3
Mississippi	L, 0-4
Mississippi	W, 1-0
Mississippi	W, 5-1
Tulane	L, 0-1
Tulane	W, 5-2
Mississippi State	L, 3-6
Mississippi State	W, 3-0
Mississippi State	W, 4-3
Alabama	W, 4-1
Alabama	L, 0-1
Alabama	L, 0-1

**SEC WEST DIVISION PLAYOFF**

Alabama	L, 4-6
---------	--------

**1969 (11-24)****Coach Jim Smith**

Loyola	W, 2-0
Nicholls State	W, 13-6
at Southeastern La.	L, 3-4
Southern Illinois	L, 0-3
Southern Illinois	L, 1-8
Southern Illinois	L, 2-4
Southeastern La.	L, 2-11
Kansas State	L, 2-9
Kansas State	L, 1-3
Kansas State	W, 4-2
Kansas State	W, 3-2
at Loyola	W, 4-0
Southeastern La.	L, 1-4
Nicholls St. (at Southern U.)	L, 3-7
Northeast La.	L, 1-3
N. Illinois (at Southern U.)	W, 1-0
at Alabama	L, 1-10
at Alabama	L, 0-1
at Alabama	L, 6-7
Mississippi	L, 3-7
Mississippi	L, 1-4
at Mississippi State	L, 2-4
at Mississippi State	W, 6-4
at Mississippi State	L, 2-3
at Mississippi	L, 0-2
at Mississippi	W, 3-2
at Mississippi	L, 4-6
Tulane	W, 4-3
Mississippi State	L, 0-3
Mississippi State	W, 5-3
Mississippi State	L, 4-10
at Tulane	L, 2-10

Alabama	L, 0-5
Alabama	L, 1-2
Alabama	W, 12-3

**1970 (16-19)****Coach Jim Smith**

Nicholls State	L, 2-4
Louisiana Tech	L, 2-3
Memphis State	W, 5-4
Memphis State	W, 2-1
Memphis State	L, 7-13
at Nicholls State	L, 3-4
Northeast La.	W, 1-0
Southern	W, 2-0
Nicholls State	W, 3-2
Mississippi	L, 2-8
Northern Illinois	L, 4-12
Southwestern La.	L, 2-9
SLC	W, 7-5
Alabama	W, 4-1
Alabama	L, 3-4
Alabama	W, 1-0
SLC	W, 16-3
Loyola	W, 6-3
at Mississippi	L, 2-3
at Mississippi	L, 1-10
at Mississippi	L, 0-1
at Southern Mississippi	W, 5-2
at Mississippi State	L, 3-5
at Mississippi State	L, 1-3
at Mississippi State	L, 3-5
at Loyola	W, 8-5
Mississippi	W, 4-0
Mississippi	W, 9-0
Mississippi	L, 3-9
at Tulane	L, 3-4
Mississippi State	L, 0-5
Southern Mississippi	W, 6-2
at Alabama	W, 6-0
at Alabama	L, 5-6
at Alabama	L, 0-4

**1971 (20-16)****Coach Jim Smith**

at Rice	L, 1-2
at Rice	W, 3-0
at Rice	L, 9-10
Louisiana Tech	L, 0-2
Southeastern La.	W, 11-10
Nicholls State	L, 1-2
Southern Mississippi	L, 0-8
Florida	W, 2-1
Florida	L, 0-5
Florida	W, 6-3
Nicholls State	L, 0-3
South Alabama	W, 7-4
at Loyola	W, 2-1
Mississippi State	W, 2-0
Mississippi State	W, 3-1
Mississippi State	W, 9-1
at Tulane	W, 3-1
at Mississippi State	L, 1-2
at Mississippi State	L, 4-7
at Mississippi State	L, 2-11
Loyola	L, 7-9
Mississippi	L, 1-6
Mississippi	W, 3-2
Mississippi	L, 2-6
at Southeastern La.	W, 7-6
at Mississippi	W, 10-3
at Mississippi	W, 9-4
at Mississippi	L, 2-7
Tulane	W, 8-0

at Alabama	W, 3-2
at Alabama	W, 11-1
at Alabama	W, 7-2
at Southern Mississippi	L, 0-5
Alabama	L, 5-6
Alabama	L, 2-5
Alabama	W, 5-4

**1972 (21-21)****Coach Jim Smith**

Rice	W, 3-0
Rice	W, 1-0
Rice	W, 4-2
Loyola	W, 4-0
Kansas State	W, 2-1
Kansas State	W, 7-2
Kansas State	L, 3-4
Kansas State	W, 5-4
Kansas State	W, 5-3
Oklahoma	W, 9-1
Oklahoma	L, 1-9
Tulane	W, 6-2
Oklahoma	W, 1-0
Oklahoma	L, 1-3
at South Alabama	L, 0-5
at South Alabama	L, 2-3
at South Alabama	L, 3-4
at USCGA	W, 11-2
at Mississippi	L, 1-2
at Mississippi	L, 2-5
at Mississippi	L, 2-3
Mississippi State	W, 4-2
Mississippi State	L, 0-1
Mississippi State	L, 3-4
South Alabama	L, 4-6
South Alabama	W, 6-4
South Alabama	L, 6-9
Alabama	W, 7-3
Alabama	W, 5-4
Alabama	L, 6-10
Southern Mississippi	W, 5-3
at Mississippi State	L, 1-4
at Mississippi State	W, 4-3
at Mississippi State	L, 1-2
at Loyola	L, 3-4
at Alabama	W, 6-2
at Alabama	L, 8-12
at Alabama	L, 4-8
at Tulane	L, 3-5
Mississippi	W, 4-3
Mississippi	L, 4-7
Mississippi	W, 7-3

**1973 (18-13)****Coach Jim Smith**

at Southern Mississippi	W, 2-0
at Southern Mississippi	W, 2-1
at South Alabama	L, 1-10
at South Alabama	L, 0-10
Memphis State	L, 1-7
Memphis State	W, 5-1
Memphis State	W, 2-1
at Tulane	W, 4-3
Coast Guard	W, 16-2
Coast Guard	W, 9-1
Tulane	W, 5-4
Tennessee	W, 3-0
Tennessee	W, 10-7
Tennessee	L, 7-8
Oklahoma State	L, 1-4
Oklahoma State	L, 2-5
at Mississippi State	L, 0-1
at Mississippi State	L, 5-6

at Alabama	L, 3-6
at Alabama	W, 2-1
Mississippi State	W, 6-0
Mississippi State	W, 3-2
Mississippi State	W, 3-0
Alabama	L, 0-3
Alabama	W, 3-2
Alabama	L, 3-5
South Alabama	W, 7-5
South Alabama	W, 4-3
at Mississippi	L, 8-12
at Mississippi	L, 12-15
at Mississippi	W, 8-3

**1974 (18-17)****Coach Jim Smith**

Vanderbilt	W, 10-5
Vanderbilt	W, 8-7
Vanderbilt	L, 3-7
Vanderbilt	L, 3-5
at South Alabama	L, 0-1
at South Alabama	L, 0-2
at Tulane	W, 2-1
Illinois State	L, 2-5
Illinois State	W, 3-1
Drake	L, 2-3
Drake	W, 4-1
Drake	W, 6-5
Drake	W, 3-2
Drake	W, 2-1
at Mississippi	W, 5-0
at Mississippi	L, 0-1
at Mississippi	L, 4-9
at Mississippi	L, 1-3
Mississippi State	W, 6-2
Mississippi State	W, 3-1
Alabama	L, 6-7
Alabama	W, 3-2
Alabama	W, 6-4
Illinois Wesleyan	W, 4-2
Illinois Wesleyan	L, 1-4
at Mississippi State	L, 0-1
at Mississippi State	L, 2-3
at Alabama	L, 2-3
at Alabama	L, 1-10
at Alabama	L, 1-9
Tulane	W, 6-3
Mississippi	W, 4-1
Mississippi	W, 4-0
Mississippi	L, 0-8
Southern Mississippi	W, 8-7

**1975 (40-16)****Coach Jim Smith****SEC Champions****NCAA South Regional Participants**

Houston	L, 2-12
Houston	W, 5-1
Houston	L, 3-10
Houston	L, 4-10
Vanderbilt	W, 6-4
Vanderbilt	L, 2-7
Vanderbilt	W, 10-0
Vanderbilt	W, 17-1
Memphis State	W, 4-2
Memphis State	W, 2-1
Memphis State	W, 4-3
Illinois State	L, 2-4
Illinois State	W, 5-1
Kentucky	W, 1-0
Kentucky	W, 6-1
Michigan State	W, 9-6
at Miami, Fla.	W, 3-1



Michigan State	L, 4-18
at Miami, Fla.	L, 2-9
at Miami, Fla.	L, 0-13
Colgate	W, 5-1
Colgate	W, 5-0
Colgate	W, 4-2
Colgate	W, 10-2
Mississippi	W, 5-1
Mississippi	W, 3-2
Mississippi	W, 8-1
Mississippi	W, 2-1
Wisconsin	W, 8-7
Wisconsin	L, 3-9
Wisconsin	L, 1-4
at Mississippi State	W, 11-0
at Mississippi State	W, 11-0
at Mississippi State	W, 5-4
at Mississippi State	W, 3-0
Tulane	W, 2-1
Alabama	L, 4-5
at Alabama	W, 6-5
at Alabama	L, 9-10
at Alabama	W, 4-2
at Tulane	L, 1-14
Mississippi State	W, 4-3
Mississippi State	W, 3-2
Mississippi State	W, 5-1
Mississippi State	W, 8-0
Alabama	W, 6-5
Alabama	W, 9-2
Alabama	W, 9-2
Alabama	W, 5-2
at Mississippi	L, 6-7
at Mississippi	W, 2-1
<b>SEC PLAYOFFS</b>	
Georgia	W, 6-5
at Georgia	W, 8-3
<b>NCAA SOUTH REGIONAL</b>	
<b>STARKVILLE, MISS.</b>	
Murray State	W, 7-2
Florida State	L, 2-4
Miami (Fla.)	L, 1-8

**1976 (19-23)****Coach Jim Smith**

at Houston	L, 5-6
at Houston	W, 9-4
at Houston	L, 3-6
at Houston	L, 1-11
at South Alabama	L, 6-17
at South Alabama	W, 6-3
Nicholls State	L, 6-7
at Nicholls State	W, 3-2
Alabama	W, 4-0
Alabama	L, 2-5
Alabama	W, 11-1
Northwestern St.	W, 10-1
Northwestern St.	W, 9-4
Princeton	L, 1-4
Princeton	W, 4-2
Princeton	W, 6-2
Ohio State	W, 8-6
Ohio State	L, 3-4
Mississippi	W, 5-3
Mississippi	W, 1-0
Mississippi	L, 2-4
at Mississippi State	L, 1-2
at Mississippi State	L, 5-6
at Mississippi State	L, 9-10
New Orleans	L, 3-10
Auburn	W, 4-3
Auburn	L, 2-5
Auburn	W, 3-1

at New Orleans	L, 2-9
Tulane	L, 1-2
at Alabama	W, 3-2
at Alabama	L, 0-1
at Alabama	L, 5-8
at Tulane	L, 1-5
Mississippi State	W, 4-1
Mississippi State	L, 0-2
Mississippi State	W, 4-1
at Mississippi	L, 0-2
at Mississippi	L, 1-6
at Mississippi	W, 5-4
at Auburn	W, 2-0
at Auburn	L, 1-5

**1977 (17-27)****Coach Jim Smith**

Texas A&M	L, 0-15
Texas A&M	L, 1-2
Texas A&M	L, 0-2
Texas A&M	W, 4-2
at New Orleans	L, 5-6
Nicholls State	L, 9-13
Houston	L, 1-3
Nicholls State	W, 3-1
Miami, Fla.	W, 4-1
Miami, Fla.	L, 4-6
at Alabama	W, 17-10
at Alabama	L, 3-12
Illinois	W, 13-2
Illinois	W, 3-2
Illinois	W, 12-4
Mississippi	W, 7-5
Mississippi	L, 2-4
Mississippi	L, 1-4
at Auburn	L, 0-2
at Auburn	L, 2-10
at Auburn	L, 2-4
New Orleans	L, 4-6
Wisconsin	L, 3-10
Wisconsin	W, 4-1
at Tulane	L, 5-13
Illinois State	W, 2-0
Illinois State	L, 2-3
Wisconsin	W, 6-3
Wisconsin	W, 4-3
at Mississippi State	W, 11-8
at Mississippi State	L, 1-7
at Mississippi State	L, 1-7
Tulane	W, 5-2
Alabama	L, 2-3
Alabama	L, 4-7
Alabama	L, 4-10
at Mississippi	L, 1-6
at Mississippi	L, 4-5
at Mississippi	L, 4-10
Northwestern St.	W, 2-1
Auburn	W, 1-0
Auburn	L, 0-3
South Alabama	W, 5-4
South Alabama	L, 3-19

**1978 (12-34)****Coach Jim Smith**

Texas A&M	L, 3-4
Texas A&M	L, 4-5
Texas A&M	L, 2-6
at Houston	L, 0-4
at Houston	W, 7-3
at Houston	L, 0-1
at Houston	L, 1-5
South Alabama	L, 2-4
South Alabama	L, 1-4

Miss. State	L, 1-2
Miss. State	W, 5-2
Miss. State	L, 1-4
Alabama	W, 3-2
Alabama	L, 0-3
Alabama	L, 2-16
at New Orleans	L, 0-7
at Mississippi	L, 2-3
at Mississippi	L, 1-2
at Mississippi	L, 7-27
Illinois St.	L, 7-9
Illinois St.	L, 0-4
Navy	W, 4-3
Navy	L, 4-7
Auburn	W, 1-0
Auburn	L, 0-3
Auburn	W, 1-0
at Tulane	W, 9-6
at Nicholls State	L, 5-6
at Nicholls State	L, 4-15
Tulane	L, 4-12
at Miss. State	L, 4-12
at Miss. State	L, 6-7
at Miss. State	L, 13-26
New Orleans	W, 4-3
at Alabama	L, 4-5
at Alabama	L, 1-8
at Alabama	L, 1-2
Nicholls State	L, 4-5
Mississippi	W, 3-2
Mississippi	W, 6-5
Mississippi	L, 4-5
Northwestern State	W, 3-0
Northwestern State	W, 2-1
at Auburn	L, 5-8
at Auburn	L, 4-5
at Auburn	L, 1-14

**1979 (34-20)****Coach Jack Lamabe**

at Southwestern La.	W, 5-2
Southwestern La.	W, 4-0
Southeastern La.	W, 5-0
Southeastern La.	W, 8-4
Nicholls St.	W, 9-3
Nicholls St.	W, 2-0
Miss. State	L, 1-3
Miss. State	W, 2-1
Navy	W, 13-5
at Southeastern La.	L, 8-15
at Southeastern La.	L, 1-4
at Mississippi	W, 11-2
at Mississippi	W, 1-0
Navy	W, 4-3
Illinois St.	W, 12-5
Southern Miss	W, 1-0
Southern Miss	W, 2-1
Alabama	L, 0-1
Alabama	W, 8-4
Alabama	W, 11-2
Wisconsin	W, 5-4
Wisconsin	W, 8-0
Wisconsin	W, 7-4
Louisville	W, 16-13
Auburn	W, 7-4
Auburn	W, 7-1
Auburn	W, 3-2
Northwestern La.	W, 3-0
Northwestern La.	W, 5-4
Tulane	W, 10-7
at Tulane	L, 1-2
at Southern Miss.	L, 1-6
at Southern Miss.	W, 14-10

New Orleans	L, 3-4
New Orleans	L, 3-5
Tulane	L, 3-4
at Miss. State	L, 0-5
at Miss. State	L, 2-5
at South Alabama	L, 3-10
at South Alabama	L, 5-12
Mississippi	L, 2-6
Mississippi	W, 3-1
Mississippi	W, 8-3
at New Orleans	L, 4-9
at New Orleans	W, 4-2
at Alabama	W, 4-2
at Alabama	W, 7-1
at Nicholls State	L, 5-6
at Auburn	L, 4-8
at Auburn	L, 4-9
at Auburn	W, 6-2
<b>SEC TOURNAMENT- STARKVILLE, MISS.</b>	
vs. Florida	W, 5-2
vs. Miss. State	L, 5-12
vs. Florida	L, 1-5

**1980 (23-19)****Coach Jack Lamabe**

Nicholls State	L, 2-6
Nicholls State	W, 5-4
Southern Miss	L, 7-11
Southern Miss	W, 4-3
Ole Miss	L, 1-3
Ole Miss	L, 1-5
Ole Miss	W, 8-2
Illinois State	W, 6-0
Illinois State	W, 9-4
Illinois State	W, 13-2
Navy	L, 3-5
Navy	W, 9-6
Canisius	W, 7-0
Canisius	W, 10-2
Army	W, 11-8
Middle Tennessee	L, 5-8
Auburn	W, 8-2
Auburn	W, 10-5
at Alabama	L, 1-9
at Alabama	L, 3-8
at Alabama	W, 2-0
Tulane	W, 4-3
at Miss. State	W, 5-2
at Miss. State	W, 2-0
at Miss. State	L, 7-9
New Orleans	L, 3-4
New Orleans	L, 0-4
Northwestern State	W, 5-3
Northwestern State	W, 5-0
at Southern Miss	W, 5-2
at Southern Miss	L, 4-5
at Auburn	L, 2-7
at Auburn	L, 2-3
at Auburn	L, 0-5
at Tulane	W, 8-7
at Tulane	L, 1-4
at Nicholls State	W, 7-4
at New Orleans	L, 1-5
at New Orleans	L, 1-3
Alabama	W, 2-1
Alabama	W, 4-3
Alabama	L, 2-4

**1981 (23-30)****Coach Jack Lamabe**

at Southern Miss	L, 4-5
at Southern Miss	L, 7-8
Nicholls State	W, 7-3

Nicholls State	W, 3-0
at Miss. State	L, 1-15
at Miss. State	L, 2-5
at Tulane	L, 4-8
Tulane	W, 4-3
at Nicholls State	L, 7-8
Navy	W, 3-2
Navy	L, 5-7
Navy	W, 10-9
South Alabama	W, 7-6
South Alabama	L, 15-18
Wisconsin	W, 16-4
Bellarmino	W, 8-6
Illinois-Chicago	W, 20-3
Illinois-Chicago	W, 6-1
Auburn	L, 3-4
Auburn	W, 2-1
at South Alabama	L, 4-6
at South Alabama	L, 3-6
Illinois-Chicago	W, 8-2
at Mississippi	W, 2-1
at Mississippi	L, 2-4
Tulane	W, 17-16
Cornell	W, 12-9
at Alabama	W, 5-1
at Alabama	L, 1-6
at Alabama	L, 0-8
New Orleans	L, 6-14
at New Orleans	L, 10-11
at Tulane	W, 22-9
at Jacksonville	W, 9-6
at Florida	L, 3-6
at Jacksonville	L, 1-6
at Jacksonville	L, 8-9
Miss. State	L, 1-11
Miss. State	L, 2-7
Miss. State	L, 4-12
at New Orleans	L, 1-6
Southern Miss.	L, 2-5
Southern Miss.	W, 9-5
at Auburn	L, 3-4
at Auburn	W, 3-2
at Auburn	L, 4-12
New Orleans	L, 10-13
Mississippi	L, 3-17
Mississippi	W, 11-8
Mississippi	W, 6-2
Alabama	W, 6-4
Alabama	L, 0-4
Alabama	L, 10-18

**1982 (26-25)****Coach Jack Lamabe**

at Southern Miss	L, 8-9
at Southern Miss	W, 10-5
Nicholls State	L, 2-4
Nicholls State	W, 12-1
Tulane	W, 13-3
Auburn	W, 4-2
Auburn	W, 11-0
St. Louis	W, 11-1
Navy	W, 5-1
Navy	W, 7-3
at Miss. State	L, 3-16
at Miss. State	W, 3-0
at Miss. State	W, 6-2
Southern Ill.	W, 13-9
Alabama-Birmingham	L, 8-14
Louisiana College	L, 5-7
Alabama	W, 4-3
Alabama	L, 1-3
Alabama	W, 10-9
Illinois-Chicago	W, 7-3

Illinois-Chicago	W, 8-2
Illinois-Chicago	W, 2-0
New Orleans	L, 1-8
at Nicholls State	L, 7-13
at Mississippi	L, 2-9
at Mississippi	L, 2-6
at Mississippi	L, 3-4
at Tulane	L, 3-8
at South Alabama	L, 5-6
at South Alabama	L, 5-19
at Auburn	L, 6-12
at Auburn	L, 12-13
at Auburn	L, 1-9
South Alabama	W, 9-4
South Alabama	W, 3-1
Miss. State	L, 1-2
Miss. State	W, 2-0
Miss. State	L, 4-6
Southern Miss.	W, 4-3
at Alabama	W, 3-0
at Alabama	L, 2-7
at West Florida	W, 6-2
at West Florida	W, 9-3
at New Orleans	L, 5-6
at New Orleans	L, 2-4
Tulane	W, 6-1
at Tulane	L, 3-11
New Orleans	W, 10-4
Mississippi	W, 4-3
Mississippi	L, 0-3
Mississippi	L, 0-8

**1983 (28-21)****Coach Jack Lamabe**

McNeese State	W, 4-3
Nicholls State	L, 6-7
Nicholls State	W, 6-2
Northwestern State	W, 2-1
Northwestern State	L, 1-2
at Mississippi	W, 3-2
at Mississippi	W, 4-3
Navy	W, 8-4
at Tulane	L, 10-11
Miss. State	L, 4-10
Miss. State	W, 7-2
Miss. State	L, 6-13
at Nicholls State	L, 3-7
Louisiana Tech	L, 2-5
Southeastern La.	W, 7-2
at Alabama	L, 1-4
at Alabama	L, 0-17
Louisiana College	W, 6-2
Cleveland State	W, 7-1
at Auburn	L, 3-6
at Auburn	L, 4-5
at Florida State	W, 15-5
at Florida State	L, 4-10
Southern Miss.	W, 8-7
Southern Miss.	W, 9-4
at Tulane	W, 4-1
Mississippi	L, 1-5
Mississippi	W, 10-2
Mississippi	W, 11-5
Southeastern La.	W, 7-6
at New Orleans	W, 5-3
at Mississippi State	W, 5-2
at Mississippi State	L, 1-10
at Mississippi State	L, 8-16
at Southern Miss.	W, 19-8
at Southern Miss.	W, 13-1
at Southeastern La.	W, 4-3
Alabama	W, 8-7
Alabama	L, 3-10

Alabama	L, 5-10
Tulane	W, 9-8
Tulane	L, 3-7
Northeast La.	W, 3-1
Northeast La.	W, 7-4
Auburn	W, 3-0
Auburn	L, 1-7
Auburn	W, 9-3
Florida State	L, 2-8
Florida State	L, 3-6

**1984 (32-23)****Coach Skip Bertman**

2/20 at Southern Miss.	W, 7-1
2/20 at Southern Miss	W, 8-7
2/22 McNeese State	W, 8-6
2/24 Southwestern La.	L, 9-10
2/27 Southern Miss.	W, 15-2
2/27 Southern Miss.	W, 6-1
2/28 Nicholls State	W, 5-4
3/1 Southeastern La.	W, 10-4
3/3 Auburn	L, 0-4
3/3 Auburn	W, 9-5
3/4 Auburn	W, 8-6
3/7 Northwestern State	W, 6-1
3/7 Northwestern State	W, 7-2
3/10 at Alabama	L, 1-10
3/10 at Alabama	L, 2-3
3/11 at Alabama	L, 3-11
3/13 Southern	W, 4-3
3/14 Lamar	L, 6-7
3/17 SW Missouri	W, 10-7
3/18 at Tulane	L, 5-6
3/20 New Orleans	W, 7-4
3/21 Louisiana College	W, 15-4
3/22 at McNeese State	L, 4-8
3/24 Miss. State	L, 2-4
3/24 Miss. State	W, 11-6
3/25 Miss. State	L, 4-10
3/28 at Louisiana Tech	L, 1-2
3/29 at Northeast La.	W, 6-5
3/31 at Mississippi	W, 1-0
3/31 at Mississippi	W, 7-1
4/1 at Mississippi	L, 5-6
4/4 at New Orleans	L, 5-6
4/5 New Orleans	L, 4-7
4/7 at Auburn	W, 11-4
4/7 at Auburn	L, 5-8
4/8 at Auburn	W, 6-4
4/10 at Nicholls State	W, 6-4
4/11 Tulane	L, 1-2
4/14 Alabama	L, 3-5
4/14 Alabama	W, 3-0
4/15 Alabama	W, 6-3
4/17 McNeese State	W, 2-0
4/17 McNeese State	W, 3-2
4/20 at Miami (Fla.)	L, 0-14
4/21 at Miami (Fla.)	L, 5-6
4/22 at Miami (Fla.)	W, 10-9
4/24 Centenary	W, 7-1
4/25 at New Orleans	L, 1-11
4/28 at Miss. State	L, 1-5
4/29 at Miss. State	L, 6-8
4/29 at Miss. State	L, 0-3
5/1 Southern	W, 13-9
5/5 Mississippi	W, 4-2
5/5 Mississippi	W, 7-2
5/6 Mississippi	W, 9-7

**1985 (41-18)****Coach Skip Bertman****SEC Western Division Champions****NCAA Central Regional Participants**

2/22 at Central Florida	W, 7-0
2/23 at Central Florida	L, 4-5
2/24 at Central Fla.	W, 9-8
3/2 Mississippi	W, 6-2
3/2 Mississippi	W, 14-2
3/3 Mississippi	W, 13-6
3/6 Southwestern La.	W, 9-4
3/7 Southeastern La.	W, 12-4
3/9 at Alabama	W, 9-7
3/9 at Alabama	L, 1-5
3/10 at Alabama	L, 3-8
3/12 Northwestern State	W, 13-9
3/13 New Orleans	W, 6-2
3/16 Miss. State	L, 0-7
3/16 Miss. State	W, 9-6
3/17 Miss. State	W, 7-4
3/22 Tulane	W, 10-4
3/23 New Orleans	W, 6-3
3/24 at Tulane	L, 7-8
3/26 Northeast La.	W, 10-2
3/26 Southern	W, 13-8
3/27 McNeese State	W, 11-10
3/29 Jackson State	W, 19-12
3/30 Auburn	W, 4-2
3/31 Auburn	W, 7-0
3/31 Auburn	W, 6-4
4/2 at McNeese State	L, 2-3
4/3 at Lamar	L, 2-4
4/4 at Southwestern La.	L, 5-6
4/6 at Mississippi	W, 10-8
4/6 at Mississippi	W, 6-0
4/7 at Mississippi	W, 7-2
4/8 Louisiana College	W, 12-6
4/9 at New Orleans	L, 2-4
4/10 McNeese State	W, 8-5
4/13 Alabama	W, 2-1
4/13 Alabama	W, 3-1
4/14 Alabama	W, 15-6
4/16 at Northwestern State	W, 12-3
4/17 at Centenary	W, 9-6
4/20 at Miss. State	L, 1-6
4/20 at Miss. State	L, 5-6
4/21 at Miss. State	L, 4-7
4/23 at Southeastern La.	L, 7-8
4/24 McNeese State	W, 6-5
4/26 North Texas State	W, 2-1
4/26 North Texas State	W, 6-5
4/27 North Texas State	W, 8-1
4/30 Southern	W, 7-4
5/1 Nicholls State	W, 12-2
5/1 Nicholls State	W, 10-3
5/2 Louisiana Tech	W, 5-1
5/4 at Auburn	W, 5-0
5/4 at Auburn	L, 4-5
5/5 at Auburn	W, 4-3
<b>SEC TOURNAMENT - BATON ROUGE, LA.</b>	
5/10 Georgia	L, 6-8
5/11 Florida	L, 2-5
<b>NCAA CENTRAL REGIONAL - AUSTIN, TEXAS</b>	
5/23 vs. Houston	L, 4-11
5/24 vs. Lamar	L, 3-4



**1986 (55-14)**

**Coach Skip Bertman**  
**SEC Champions**

**SEC Tournament Champions**  
**NCAA South I Regional Champions**  
**College World Series - 5th Place**

2/18 Louisiana College	W, 8-0
2/19 New Orleans	W, 3-2
2/22 Arkansas	W, 8-7
2/23 Arkansas	L, 6-7
2/24 Southwestern La.	W, 4-0
2/26 vs. Southeastern La.	W, 17-4
3/1 at Florida	W, 9-1
3/1 at Florida	W, 18-4
3/2 at Florida	W, 12-5
3/4 Northeast La.	W, 14-6
3/6 Tulane	W, 12-1
3/8 Kentucky	W, 8-7
3/8 Kentucky	W, 5-1
3/9 Kentucky	W, 12-10
3/11 Southeastern La.	W, 15-3
3/14 Kansas State	W, 8-4
3/15 Missouri	W, 5-1
3/16 Southern	W, 7-5
3/18 New Orleans	W, 9-8
3/19 at Southwestern La.	W, 5-4
3/22 at Alabama	W, 6-5
3/23 at Alabama	W, 8-6
3/23 at Alabama	L, 4-5
3/25 at Northeast La.	W, 13-5
3/26 at Centenary	W, 9-5
3/27 at Stephen F. Austin	W, 10-7
3/29 Tennessee	W, 3-2
3/29 Tennessee	W, 3-2
3/30 Tennessee	W, 12-5
4/2 at Nicholls State	W, 8-3
4/2 at Nicholls State	L, 1-2
4/3 Northwestern State	W, 24-0
4/5 Mississippi	W, 9-6
4/5 Mississippi	L, 3-6
4/6 Mississippi	W, 10-1
4/8 Louisiana Tech	W, 4-3
4/9 Nicholls State	W, 14-4
4/12 at Miss. State	W, 4-0
4/12 at Miss. State	W, 4-0
4/13 at Miss. State	L, 5-6
4/15 Southwestern La.	W, 5-4
4/16 at New Orleans	L, 2-8
4/19 Georgia	W, 3-1
4/19 Georgia	L, 8-11
4/20 Georgia	W, 11-8
4/23 Southern	W, 18-5
4/24 at Tulane	W, 6-5
4/26 at Vanderbilt	W, 14-4
4/26 at Vanderbilt	W, 7-5
4/27 at Vanderbilt	L, 4-6
4/29 at New Orleans	L, 1-7
4/30 Centenary	W, 12-3
5/3 Auburn	W, 7-1
5/3 Auburn	W, 12-3
5/4 Auburn	W, 4-3

**SEC TOURNAMENT - BATON ROUGE, LA.**

5/9 Georgia	W, 10-6
5/10 Alabama	W, 10-7
5/11 Georgia	W, 8-4

5/17 Alabama	L, 1-5
5/17 Alabama	W, 4-2
5/18 Alabama	L, 2-8
5/19 at Florida State	L, 4-6

**NCAA SOUTH I REGIONAL - BATON ROUGE, LA.**

5/22 Jackson State	W, 14-11
5/23 Oklahoma	W, 8-5

5/24 Louisiana Tech	W, 7-4
5/25 Tulane	W, 7-6

**COLLEGE WORLD SERIES - OMAHA, NEB.**

5/30 vs. Loyola-Marymount	L, 3-4
6/1 vs. Maine	W, 8-4
6/5 vs. Miami, Fla.	L, 3-4

**1987 (49-19) Coach Skip Bertman**  
**NCAA South II Regional Champions**  
**College World Series - 4th Place**

2/17 Louisiana College	W, 11-0
2/18 Louisiana College	W, 13-0
2/20 vs. Miami (Fla.)*	L, 2-7
2/21 vs. Florida*	W, 5-2
2/22 vs. Florida State*	L, 1-2
2/28 Wichita State	W, 14-6
3/1 Wichita State	W, 12-2
3/1 Wichita State	W, 9-3
3/4 Southern	W, 15-4
3/5 Southwestern La.	W, 7-4
3/9 Florida	W, 9-1
3/9 Florida	L, 3-5
3/14 at Kentucky	L, 2-7
3/14 at Kentucky	W, 8-4
3/15 at Kentucky	W, 5-0
3/18 Texas-Arlington	W, 17-2
3/18 Texas-Arlington	W, 4-3
3/19 Missouri	W, 8-5
3/20 Oral Roberts	W, 20-5
3/21 Oral Roberts	W, 14-4
3/22 McNeese State	W, 17-7
3/24 Nicholls State	W, 10-7
3/25 New Orleans	W, 8-7
3/26 Southeastern La.	W, 11-3
3/28 Alabama	L, 0-1
3/28 Alabama	W, 4-3
3/31 Northeast La.	W, 15-0
4/1 Centenary	W, 11-3
4/7 Southern	W, 15-4
4/8 at Tulane	W, 5-4
4/11 at Ole Miss	L, 0-4
4/11 at Ole Miss	L, 5-6
4/12 at Ole Miss	W, 6-3
4/14 at Centenary	W, 10-3
4/15 at Northeast La.	W, 9-3
4/16 at Louisiana Tech	L, 4-5
4/18 Miss. State	L, 4-5
4/18 Miss. State	W, 6-4
4/19 Miss. State	W, 6-5
4/20 Nicholls State	W, 10-5
4/21 Tulane	L, 7-9
4/22 Northwestern State	W, 11-0
4/22 Northwestern State	W, 8-7
4/25 at Georgia	L, 1-7
4/25 at Georgia	W, 12-3
4/26 at Georgia	L, 10-12
4/27 Southeastern La.	W, 14-4
4/29 at New Orleans	L, 1-3
5/1 at Nicholls State	W, 10-2
5/2 Vanderbilt	W, 1-0
5/2 Vanderbilt	L, 2-4
5/3 Vanderbilt	W, 11-8
5/9 at Auburn	W, 4-0
5/9 at Auburn	W, 6-1
5/10 at Auburn	L, 1-6

**SEC TOURNAMENT - ATHENS, GA.**

5/14 vs. Auburn	L, 8-9
5/15 vs. Georgia	W, 4-2
5/16 vs. Kentucky	W, 4-1
5/16 vs. Auburn	W, 4-2
5/17 vs. Miss. State	L, 3-13

**NCAA SOUTH II REGIONAL - NEW ORLEANS, LA.**

5/21 vs. Tulane	W, 5-3
5/22 vs. New Orleans	W, 14-1
5/23 vs. New Orleans	W, 3-0
5/24 vs. Cal State Fullerton	W, 7-3

**COLLEGE WORLD SERIES - OMAHA, NEB.**

5/29 vs. Florida State	W, 6-2
6/1 vs. Oklahoma State	L, 7-8
6/3 vs. Arkansas	W, 5-2
6/5 vs. Stanford	L, 5-6

\* Busch Challenge I (New Orleans, La.)

**1988 (39-21)**

**Coach Skip Bertman**

2/16 Southern	W, 21-1
2/21 vs. Florida State (at Orlando)	W, 9-4
2/23 Louisiana College	W, 9-2
2/24 McNeese State	W, 2-1
2/26 Mercer	W, 15-6
2/27 Mercer	W, 8-4
2/28 Mercer	W, 6-1
3/1 Centenary	W, 7-3
3/4 Rice	W, 13-3
3/5 Tennessee	W, 2-1
3/5 Tennessee	W, 4-2
3/6 Tennessee	W, 6-5
3/12 at Florida	L, 3-4
3/12 at Florida	W, 4-0
3/13 at Florida	L, 4-5
3/17 at Southeastern La.	L, 8-9
3/19 Kentucky	W, 3-1
3/19 Kentucky	W, 2-1
3/20 Kentucky	L, 1-3
3/22 at Nicholls State	L, 7-11
3/23 New Orleans	W, 4-1
3/25 vs. Cal State-Fullerton*	L, 2-7
3/26 vs. Southern California*	W, 11-7
3/27 vs. UCLA*	W, 7-1
3/30 at Wichita State	L, 3-5
3/30 at Wichita State	L, 3-5
3/31 at Wichita State	L, 0-13
4/2 at Alabama	W, 3-1
4/2 at Alabama	W, 6-1
4/3 at Alabama	W, 7-3
4/6 Northeast La.	W, 8-7
4/7 at Tulane	W, 7-5
4/9 Ole Miss	W, 5-4
4/9 Ole Miss	W, 11-2
4/10 Ole Miss	W, 15-13
4/13 Tulane	W, 11-1
4/14 Southeastern La.	W, 14-11
4/16 at Miss. State	L, 3-4
4/16 at Miss. State	W, 4-2
4/17 at Miss. State	L, 0-1
4/19 Nicholls State	W, 9-2
4/20 at New Orleans	W, 6-2
4/21 Stephen F. Austin	W, 14-7
4/23 Georgia	W, 12-6
4/23 Georgia	L, 2-4
4/24 Georgia	W, 9-8
4/26 Northwestern La.	W, 11-2
4/26 Northwestern La.	L, 4-5
4/27 at McNeese State	L, 5-6
4/30 at Vanderbilt	L, 4-5
4/30 at Vanderbilt	L, 2-3
5/1 at Vanderbilt	W, 5-1
5/7 Auburn	L, 1-2
5/7 Auburn	L, 1-8
5/8 Auburn	L, 8-10

**SEC TOURNAMENT - STARKVILLE, MISS.**

5/12 vs. Kentucky	L, 7-9
5/13 vs. Georgia	W, 7-3

5/14 vs. Florida	L, 2-7
5/19 Southern	W, 13-4
5/20 Southern	W, 10-7

\* Busch Challenge II (New Orleans, La.)

**1989 (55-17)**

**Coach Skip Bertman**  
**NCAA Central Regional Champions**  
**College World Series - 3rd Place**

2/11 Texas Christian	W, 8-2
2/12 Texas Christian	W, 10-5
2/14 Southern Miss	W, 10-1
2/17 Mercer	W, 7-4
2/18 Mercer	W, 8-7
2/19 Mercer	W, 12-7
2/21 Louisiana College	W, 10-3
2/24 vs. Oklahoma State*	W, 6-0
2/25 vs. Oral Roberts*	W, 10-7
2/26 vs. Oklahoma*	L, 7-9 (11)
2/28 Southern	W, 19-6
3/1 at Southern	W, 5-0
3/4 at Tennessee	W, 7-0
3/4 at Tennessee	L, 1-5
3/5 at Tennessee	W, 9-3
3/8 New Orleans	W, 7-1
3/11 Florida	W, 10-0
3/12 Florida	W, 8-7
3/12 Florida	W, 2-1
3/14 George Washington	W, 8-3
3/15 St. John's	W, 11-8
3/16 St. John's	W, 12-5
3/18 at Kentucky	W, 11-7 (11)
3/19 at Kentucky	W, 15-0
3/19 at Kentucky	L, 9-12
3/23 Northwestern State	W, 6-5
3/24 Stephen F. Austin	W, 8-3
3/25 Stephen F. Austin	W, 14-1
3/26 at Tulane	W, 4-3
3/28 at Southwestern La.	W, 4-1
3/30 Tulane	W, 4-3 (13)
4/1 Alabama	W, 13-6
4/1 Alabama	W, 14-6
4/2 Alabama	W, 12-1
4/5 Southern	W, 9-4
4/8 at Ole Miss	W, 11-5
4/8 at Ole Miss	W, 4-1
4/9 at Ole Miss	L, 1-2
4/11 Southeastern La.	W, 3-1
4/12 Nicholls State	L, 4-7
4/15 Mississippi State	L, 3-4
4/15 Mississippi State	L, 3-4 (8)
4/16 Mississippi State	W, 19-9
4/19 Southwestern La.	L, 6-9
4/20 at Northwestern St.	W, 14-6
4/22 at Georgia	W, 4-3 (10)
4/22 at Georgia	W, 7-1
4/23 at Georgia	L, 2-4
4/25 Northeast La.	W, 7-6
4/26 at New Orleans	W, 5-1
4/29 Vanderbilt	W, 8-4
4/29 Vanderbilt	W, 12-10
4/30 Vanderbilt	L, 2-9
5/6 at Auburn	L, 8-12
5/6 at Auburn	L, 0-1
5/7 at Auburn	W, 8-1

**SEC TOURNAMENT - GAINESVILLE, FLA.**

5/11 vs. Georgia	W, 6-3
5/12 vs. Florida	L, 6-8
5/13 vs. Auburn	L, 5-8

5/19 Louisiana Tech	W, 17-2
5/20 Louisiana Tech	W, 7-1
5/21 Louisiana Tech	W, 8-5

**NCAA CENTRAL REGIONAL -****COLLEGE STATION, TEXAS**

5/25 vs. UNLV	W, 12-10
5/26 vs. South Alabama	L, 4-6
5/27 vs. UNLV	W, 13-8
5/27 vs. South Alabama	W, 6-5
5/28 at Texas A&M	W, 13-5
5/28 at Texas A&M	W, 5-4 (11)
<b>COLLEGE WORLD SERIES - OMAHA, NEB.</b>	
6/3 vs. Miami (Fla.)	L, 2-5
6/5 vs. Long Beach State	W, 8-5
6/6 vs. Miami (Fla.)	W, 6-3
6/8 vs. Texas	L, 7-12

\* Busch Challenge III (New Orleans, La.)

**1990 (54-19)****Coach Skip Bertman****SEC Champions****SEC Tournament Co-Champions****NCAA South I Regional Champions****College World Series - 3rd Place**

2/9 vs. Wichita State#	L, 6-13
2/11 vs. North Carolina#	W, 8-5
2/13 Louisiana Tech	W, 15-3
2/16 vs. Mississippi State*	W, 7-6
2/17 vs. Mississippi*	W, 7-5
2/18 vs. Southern Miss*	L, 1-5
2/20 Southern	W, 17-5
2/24 at Rice	L, 11-12
2/25 at Rice	W, 13-1
2/28 at Southern Miss	W, 10-2
3/2 at Texas A&M	L, 2-4
3/3 at Texas A&M	L, 2-5
3/3 at Texas A&M	W, 5-2
3/6 Southern	W, 14-1
3/7 New Orleans	W, 10-3
3/10 Kansas	W, 10-1
3/10 Kansas	W, 9-3
3/11 Kansas	W, 8-2
3/13 St. Louis	W, 20-2
3/14 Evansville	W, 28-8
3/17 at Mississippi State	W, 6-5
3/17 at Mississippi State	L, 1-2
3/18 at Mississippi State	L, 9-10 (13)
3/20 Nicholls State	W, 4-3
3/21 at McNeese State	W, 13-1
3/24 Mississippi	W, 10-7
3/24 Mississippi	W, 10-2
3/25 Mississippi	W, 6-0
3/27 at Southeastern La.	W, 8-1
3/31 Auburn	W, 12-6
3/31 Auburn	L, 5-6
4/1 Auburn	L, 7-17
4/3 Southeastern La.	W, 16-0
4/4 at Nicholls State	W, 8-6
4/7 at Florida	W, 6-3
4/7 at Florida	L, 6-7
4/8 at Florida	W, 5-3
4/11 Stephen F. Austin	W, 4-3
4/11 Stephen F. Austin	W, 7-2
4/14 Tennessee	W, 13-2
4/14 Tennessee	W, 2-0
4/15 Tennessee	W, 9-3
4/17 McNeese State	L, 1-4
4/18 at Tulane	L, 7-14
4/19 Northwestern St.	W, 16-6
4/21 Kentucky	W, 8-1
4/21 Kentucky	W, 9-0
4/22 Kentucky	W, 9-3
4/24 Northeast La.	L, 4-5 (11)
4/25 at New Orleans	W, 6-4
4/28 at Alabama	W, 7-4

4/28 at Alabama	L, 5-12
4/29 at Alabama	W, 8-5
5/5 at Vanderbilt	W, 7-5
5/5 at Vanderbilt	L, 3-4
5/6 at Vanderbilt	W, 7-3
5/12 Georgia	W, 11-2
5/12 Georgia	W, 5-2
5/13 Georgia	W, 8-5

**SEC TOURNAMENT - HOOVER, ALA.**

5/17 vs. Florida	W, 6-4
5/18 vs. Mississippi State	W, 17-8
5/19 vs. Vanderbilt	W, 13-5
5/20 vs. Mississippi State	L, 1-3

**NCAA SOUTH I REGIONAL - BATON ROUGE, LA.**

5/24 Southwestern La.	W, 8-0
5/25 Georgia Tech	W, 11-5
5/26 Southern California	L, 4-5
5/26 Houston	W, 6-4
5/27 Southern California	W, 5-4
5/28 Southern California	W, 7-6

**COLLEGE WORLD SERIES - OMAHA, NEB.**

6/2 vs. The Citadel	W, 8-2
6/4 vs. Oklahoma State	L, 1-7
6/5 vs. The Citadel	W, 6-1
6/7 vs. Oklahoma State	L, 3-14

# ABCA Hall of Fame Tournament

(Orlando, Fla.)

\* Busch Challenge IV (New Orleans, La.)

**1991 (55-18)****Coach Skip Bertman****SEC Champions****NCAA South Regional Champions****NCAA National Champions**

2/9 Mississippi State#	W, 6-4
2/10 Oklahoma State#	W, 6-0
2/12 Louisiana Tech	W, 10-3
2/15 Stephen F. Austin	W, 5-0
2/15 Stephen F. Austin	W, 14-3
2/16 Stephen F. Austin	W, 9-0
2/22 Texas A&M	L, 1-3
2/23 Texas A&M	W, 13-8
2/23 Texas A&M	W, 5-0
2/26 Southeastern La.	W, 8-3
2/27 Southern	W, 8-1
3/1 vs. Miami (Fla.)*	W, 4-3
3/2 vs. Florida*	W, 6-5
3/3 vs. Florida State*	L, 0-8
3/4 Northwestern State	L, 3-7
3/5 Tulane	L, 6-7
3/6 New Orleans	W, 7-5
3/8 at Nevada-Las Vegas	W, 14-4
3/9 at Nevada-Las Vegas	L, 1-5
3/9 at Nevada-Las Vegas	W, 9-4
3/12 Notre Dame	L, 3-6
3/13 St. Louis	W, 6-4
3/17 Mississippi State	W, 4-2
3/17 Mississippi State	W, 6-5 (8)
3/19 at Southern	W, 5-2
3/20 at Tulane	L, 1-5
3/23 at Mississippi	W, 4-0
3/23 at Mississippi	W, 3-2
3/24 at Mississippi	W, 7-3
3/26 Louisiana College	W, 2-1
3/27 Jackson State	W, 14-4
3/30 at Auburn	W, 6-2
3/30 at Auburn	W, 8-3
3/31 at Auburn	W, 13-8
4/2 McNeese State	L, 3-6
4/3 Nicholls State	W, 6-5
4/6 Florida	W, 6-5 (10)
4/6 Florida	W, 5-3

4/7 Florida	W, 12-6
4/9 at Northwestern St.	W, 7-3
4/10 at Louisiana Tech	W, 13-6
4/13 at Tennessee	L, 3-5
4/13 at Tennessee	L, 5-6
4/14 at Tennessee	W, 11-4
4/16 Centenary	W, 15-2
4/17 at New Orleans	W, 5-2
4/20 at Kentucky	L, 7-17
4/20 at Kentucky	L, 7-11
4/21 at Kentucky	L, 3-7
4/24 Northeast La.	W, 12-3
4/25 Southeastern La.	L, 2-15
4/27 Alabama	W, 15-4
4/27 Alabama	L, 6-8
4/28 Alabama	W, 11-6
5/4 Vanderbilt	W, 21-5
5/4 Vanderbilt	W, 8-5
5/5 Vanderbilt	L, 6-11
5/11 at Georgia	W, 10-4
5/11 at Georgia	W, 5-0
5/12 at Georgia	W, 16-7

**SEC TOURNAMENT - BATON ROUGE, LA.**

5/16 Kentucky	W, 8-7
5/18 Mississippi State	W, 8-2
5/18 Florida	L, 1-7
5/19 Mississippi State	W, 9-4
5/19 Florida	L, 4-8

**NCAA SOUTH REGIONAL - BATON ROUGE, LA.**

5/24 Northwestern St.	W, 13-2
5/26 Oklahoma	W, 4-3
5/27 Texas A&M	W, 7-1
5/28 Southwestern La.	W, 8-5

**COLLEGE WORLD SERIES - OMAHA, NEB.**

5/31 vs. Florida	W, 8-1
6/2 vs. Fresno State	W, 15-3
6/5 vs. Florida	W, 19-8
6/8 vs. Wichita State	W, 6-3

# ABCA Hall of Fame Tournament

(Baton Rouge, La.)

\* Busch Challenge V (New Orleans, La.)

**1992 (50-16)****Coach Skip Bertman****SEC Champions****SEC Tournament Champions****NCAA South I Regional Participants**

2/14 Nevada-Las Vegas	W, 3-1
2/15 Nevada-Las Vegas	W, 12-9
2/16 Nevada-Las Vegas	W, 8-3
2/19 Northwestern St.	W, 7-6 (11)
2/21 vs. Georgia Tech*	W, 3-2
2/22 vs. Georgia*	L, 1-9
2/23 vs. Ga. Southern*	W, 20-7
2/27 Southeastern La.	W, 6-2
2/28 Maine	L, 5-12
2/29 Maine	W, 8-5
3/1 Maine	W, 10-5
3/6 Stephen F. Austin	W, 21-1
3/7 Stephen F. Austin	W, 16-2
3/7 Stephen F. Austin	W, 12-2
3/10 Centenary	W, 22-3
3/11 at Tulane	W, 7-0
3/14 at Louisiana College	W, 23-2
3/17 George Washington	W, 22-9
3/18 George Washington	L, 5-8
3/21 at South Carolina	W, 4-1
3/21 at South Carolina	W, 3-1
3/22 at South Carolina	W, 5-0
3/24 at Central Florida	W, 5-2
3/28 Tennessee	W, 3-1
3/28 Tennessee	L, 2-9

3/29 Tennessee	W, 13-7
4/1 New Orleans	W, 14-7
4/2 Southern	W, 12-3
4/4 at Florida	L, 4-5
4/4 at Florida	W, 2-0
4/5 at Florida	W, 5-3
4/7 Northeast La.	W, 6-5 (10)
4/8 Tulane	L, 2-6
4/11 Mississippi	W, 10-3
4/11 Mississippi	W, 5-3
4/12 Mississippi	L, 3-5
4/14 McNeese State	W, 14-2
4/15 at New Orleans	L, 5-9
4/18 Arkansas	W, 12-2
4/18 Arkansas	W, 12-4
4/19 Arkansas	W, 8-4
4/21 at Southeastern La.	W, 14-4
4/22 at Nicholls State	L, 1-4
4/25 at Alabama	W, 10-0
4/25 at Alabama	W, 8-7
4/26 at Alabama	L, 5-7
4/28 Louisiana College	W, 7-3
4/30 at Northeast La.	W, 10-2
5/2 at Auburn	W, 2-1
5/2 at Auburn	L, 2-4
5/3 at Auburn	L, 3-4
5/5 Nicholls State	W, 15-8
5/6 Southwestern La.	L, 0-5
5/9 Mississippi State	W, 8-3
5/9 Mississippi State	W, 5-3
5/10 Mississippi State	W, 5-3
<b>SEC TOURNAMENT - NEW ORLEANS, LA.</b>	
5/13 vs. Vanderbilt	W, 7-2
5/14 vs. Arkansas	W, 8-1
5/15 vs. Florida	L, 1-3
5/16 vs. Georgia	W, 5-3
5/17 vs. South Carolina	W, 6-3
5/17 vs. Florida	W, 12-1
<b>NCAA SOUTH I REGIONAL - BATON ROUGE, LA.</b>	
5/21 Providence	W, 8-1
5/22 Ohio State	L, 0-5
5/23 Tulane	W, 7-3
5/23 Cal State Fullerton	L, 0-11

\* Busch Challenge VI (New Orleans, La.)

**1993 (53-17-1)****Coach Skip Bertman****SEC Champions****SEC Western Division Tournament Champions****NCAA South Regional Champions****NCAA National Champions**

2/22 Northwestern State	W, 8-3
2/24 Centenary	W, 19-0
2/26 vs. Mississippi State *	L, 4-7
2/27 vs. Southern Miss *	W, 8-4
2/28 vs. Ole Miss *	L, 4-6
3/3 Lamar	L, 3-9
3/6 Central Florida	W, 12-0
3/7 Central Florida	W, 14-4
3/9 at Tulane	W, 14-7
3/10 Indiana State	W, 10-0
3/11 Indiana State	W, 8-1
3/13 Michigan	W, 6-2
3/14 Michigan	W, 9-8
3/17 Nicholls State	W, 7-5
3/19 New Mexico	W, 9-3
3/21 New Mexico	W, 14-1
3/21 New Mexico	W, 8-5
3/23 at Arkansas State	W, 9-0
3/24 at Arkansas State	L, 7-10
3/27 South Carolina	W, 10-3



3/27 South Carolina	W, 6-1
3/28 South Carolina	T, 9-9 (10)
3/29 Louisiana College	W, 10-3
3/30 Southern	W, 10-8
3/31 at New Orleans	W, 13-8
4/3 at Tennessee	L, 1-8
4/3 at Tennessee	W, 4-1
4/4 at Tennessee	L, 2-6
4/6 at Northwestern State	L, 5-6
4/10 Florida	L, 1-2
4/10 Florida	W, 11-3
4/11 Florida	W, 16-2
4/12 Southeastern La.	W, 8-7
4/13 McNeese State	W, 15-11
4/17 at Ole Miss	W, 8-0
4/17 at Ole Miss	W, 2-1
4/18 at Ole Miss	W, 6-5 (10)
4/19 Southeastern La.	W, 9-1
4/20 at Southern	W, 8-7
4/21 at McNeese State	L, 3-5
4/24 at Arkansas	W, 3-0
4/24 at Arkansas	W, 4-2 (8)
4/25 at Arkansas	W, 8-2
4/26 Tulane	W, 6-3
4/27 New Orleans	W, 12-9
4/28 Southwestern La.	L, 9-10
5/2 Alabama	L, 1-3
5/4 Centenary @	W, 18-3
5/8 Auburn	W, 21-2
5/8 Auburn	L, 8-9 (8)
5/9 Auburn	L, 2-9
5/12 Arkansas State	W, 9-1
5/13 Arkansas State	W, 14-4
5/15 at Mississippi State	L, 3-4
5/15 at Mississippi State	W, 3-2 (8)
5/16 at Mississippi State	W, 13-7

**SEC DIVISION TOURNAMENT -**

**BATON ROUGE, LA.**

5/20 Ole Miss	W, 6-1
5/21 Mississippi State	L, 3-5
5/22 Arkansas	W, 13-7
5/22 Auburn	W, 16-5
5/23 Mississippi State	W, 7-3

**NCAA SOUTH REGIONAL - BATON ROUGE, LA.**

5/27 Western Carolina	W, 7-2
5/28 Kent State	L, 12-15
5/29 Baylor	W, 13-6
5/29 South Alabama	W, 11-4
5/30 South Alabama	W, 9-4

**COLLEGE WORLD SERIES - OMAHA, NEB.**

6/4 vs. Long Beach State	W, 7-1
6/6 vs. Texas A&M	W, 13-8
6/9 vs. Long Beach State	L, 8-10
6/11 vs. Long Beach State	W, 6-5
6/12 vs. Wichita State	W, 8-0

\* Winn-Dixie Showdown (New Orleans, La.)  
 @ at Fair Grounds Field (Shreveport, La.)

**1994 (46-20)**

**Coach Skip Bertman**

**SEC Western Division Champions**

**SEC Western Division Tournament Champions**

**NCAA South Regional Champions**

**College World Series - 7th Place**

2/18 vs. Auburn *	L, 1-3
2/19 vs. South Alabama *	L, 3-5
2/20 vs. Alabama *	W, 3-0
2/22 Northwestern State	W, 11-5
2/26 at Houston	W, 8-5
2/27 at Houston	W, 7-2
3/3 at Tulane	L, 8-10
3/4 UAB	W, 11-5

3/5 UAB	W, 6-5
3/6 UAB	W, 17-6
3/8 Southeastern La.	W, 11-10
3/11 at Texas	W, 9-6
3/12 at Texas	L, 7-9
3/13 at Texas	L, 1-7
3/15 Louisiana College	L, 5-7
3/16 New Orleans	W, 4-3
3/18 Texas Christian	W, 13-6
3/19 Texas Christian	W, 15-10
3/20 Texas Christian	W, 16-8
3/22 Arkansas State	W, 16-1
3/23 Arkansas State	W, 8-2
3/25 Vanderbilt	W, 10-4
3/26 Vanderbilt	W, 16-7
3/27 Vanderbilt	W, 4-3
3/30 at Lamar	L, 3-4
4/1 at Georgia	W, 14-11
4/2 at Georgia	W, 7-3
4/3 at Georgia	W, 12-6
4/4 Southern	W, 11-2
4/5 Nicholls State	W, 12-4
4/6 at Southwestern La.	L, 8-11
4/8 at Kentucky	L, 6-9
4/9 at Kentucky	L, 3-13
4/12 McNeese State	L, 3-4
4/13 at New Orleans	W, 9-1
4/14 Tulane	L, 2-4
4/16 Ole Miss	W, 5-4
4/16 Ole Miss	W, 5-2
4/17 Ole Miss	W, 3-2
4/19 at Southeastern La.	W, 14-8
4/20 Centenary	W, 10-4
4/23 Arkansas	W, 11-3
4/23 Arkansas	W, 16-4
4/24 Arkansas	L, 5-6
4/26 at Nicholls State	L, 2-3 (13)
4/28 Southwestern La.	L, 8-9
4/29 at Alabama	W, 13-7
4/30 at Alabama	W, 10-6
5/1 at Alabama	L, 5-7
5/3 South Alabama	W, 8-4
5/6 at Auburn	W, 13-6 (10)
5/7 at Auburn	W, 4-3
5/8 at Auburn	W, 4-3
5/13 Mississippi State	W, 3-0
5/14 Mississippi State	L, 4-7
5/15 Mississippi State	L, 1-9

**SEC DIVISION TOURNAMENT -**

**OXFORD, MISS.**

5/19 vs. Alabama	W, 3-2
5/20 vs. Arkansas	W, 6-4
5/21 vs. Auburn	W, 3-2
5/22 vs. Auburn	W, 5-4

**NCAA SOUTH REGIONAL - BATON ROUGE, LA.**

5/26 Southeastern La.	W, 10-6
5/27 Fresno State	W, 6-2
5/28 Southern California	W, 6-2
5/29 Southern California	W, 12-10

**COLLEGE WORLD SERIES - OMAHA, NEB.**

6/3 vs. Florida State	L, 3-6
6/5 vs. Cal State Fullerton	L, 6-20

\* Winn-Dixie Showdown (New Orleans, La.)

**1995 (47-18)**

**Coach Skip Bertman**

**NCAA South Regional Participants**

2/17 vs. Lamar *	W, 10-6
2/18 vs. Houston *	L, 3-4
2/19 vs. Texas A&M *	W, 7-6
2/21 Northwestern St.	W, 16-5
2/22 Centenary	W, 3-0

2/25 Houston	W, 14-3
2/26 Houston	W, 13-6
3/3 vs. Florida State #	W, 6-2
3/4 vs. Michigan #	W, 11-9
3/5 at Minnesota #	W, 14-2
3/8 Tulane	W, 1-0
3/9 Southern	W, 5-1
3/10 Maine	W, 6-1
3/11 Maine	W, 12-2
3/12 Maine	W, 9-2
3/15 New Orleans	W, 3-1
3/17 South Florida	W, 6-0
3/18 South Florida	L, 4-6
3/19 South Florida	L, 5-7
3/21 at Centenary	W, 7-4
3/22 at Northwestern St.	W, 8-7 (10)
3/24 at Vanderbilt	W, 9-1
3/25 at Vanderbilt	L, 4-6
3/26 at Vanderbilt	W, 14-3
3/27 Louisiana College	W, 5-1
3/31 Georgia	W, 8-2
4/1 Georgia	W, 11-5
4/2 Georgia	W, 7-4 (12)
4/5 at SW Louisiana	W, 9-3
4/7 Kentucky	W, 11-0
4/8 Kentucky	W, 16-7
4/9 Kentucky	W, 6-5
4/11 McNeese State	W, 10-1
4/12 at Tulane	W, 3-2
4/14 at Ole Miss	L, 0-6
4/15 at Ole Miss	W, 2-1
4/16 at Ole Miss	L, 2-6
4/18 at Southern	W, 14-9
4/19 Northeast Louisiana	W, 12-11
4/21 at Arkansas	W, 10-3
4/23 at Arkansas	W, 13-7
4/23 at Arkansas	L, 3-5
4/25 Loyola-New Orleans	W, 7-1
4/26 SW Louisiana	W, 12-2
4/27 at New Orleans	L, 2-4
4/28 Alabama	L, 0-4
4/29 Alabama	L, 6-7 (11)
4/30 Alabama	W, 8-6
5/1 SE Louisiana	W, 7-3
5/2 Nicholls State	W, 9-1
5/5 Auburn	L, 7-19
5/6 Auburn	W, 11-6
5/7 Auburn	L, 11-12
5/12 at Mississippi State	L, 3-6
5/13 at Mississippi State	L, 10-12
5/14 at Mississippi State	W, 6-4

**SEC DIVISION TOURNAMENT -**

**STARKVILLE, MISS.**

5/18 vs. Alabama	L, 8-9
5/19 vs. Mississippi St.	W, 14-6
5/20 vs. Auburn	W, 7-5
5/21 vs. Arkansas	W, 7-6
5/21 vs. Alabama	L, 8-9

**NCAA SOUTH REGIONAL - BATON ROUGE, LA.**

5/25 Central Michigan	W, 5-3
5/26 Rice	L, 7-15
5/27 Central Michigan	W, 10-5
5/27 Rice	L, 9-16

\* Winn-Dixie Showdown (New Orleans, La.)

# Hormel Foods Classic (Minneapolis, Minn.)

**1996 (52-15)**

**Coach Skip Bertman**

**SEC Champions**

**NCAA South II Regional Champions**

**NCAA National Champions**

2/16 Western Kentucky	W, 9-0
-----------------------	--------

2/17 Western Kentucky	W, 18-0
2/18 Western Kentucky	W, 18-1
2/20 Centenary	W, 6-1
2/23 vs. Southern Miss *	W, 7-4
2/24 vs. Ole Miss *	W, 9-7
2/25 vs. Mississippi St. *	W, 8-4
2/27 Tulane	W, 10-0
3/1 Louisiana Tech	W, 6-1
3/2 Duquesne	W, 14-7
3/3 Duquesne	W, 9-5
3/6 Loyola-New Orleans	W, 22-2
3/9 at Vanderbilt	W, 15-0
3/10 at Vanderbilt	L, 2-3 (7)
3/10 at Vanderbilt	W, 14-4 (7)
3/12 Dayton	W, 15-2
3/13 Dayton	L, 6-7
3/15 Georgia	W, 14-4
3/16 Georgia	W, 12-5
3/17 Georgia	W, 23-5
3/19 New Orleans	W, 16-8
3/20 Northeast La.	W, 10-0
3/22 at Florida	L, 6-7 (16)
3/23 at Florida	L, 5-9
3/24 at Florida	L, 1-2
3/26 Southern	W, 19-0
3/27 McNeese State	W, 16-0
3/29 Tennessee	W, 9-2
3/30 Tennessee	W, 5-3
3/31 Tennessee	W, 9-1
4/1 at Tulane	W, 3-1
4/2 Northwestern State	L, 5-10
4/3 Northwestern State	L, 5-6
4/5 at South Carolina	W, 15-2
4/7 at South Carolina	L, 0-2 (7)
4/7 at South Carolina	W, 4-2 (7)
4/9 at Southeastern La.	W, 5-2
4/10 Nicholls State	W, 14-0
4/12 at Ole Miss	W, 6-5 (13)
4/13 at Ole Miss	W, 10-1
4/14 at Ole Miss	W, 9-2
4/16 Southeastern La.	W, 7-4
4/19 Arkansas	L, 2-3
4/20 Arkansas	W, 11-4
4/21 Arkansas	W, 9-4
4/23 at New Orleans	W, 8-4
4/24 Louisiana College	W, 20-0
4/26 Alabama	W, 8-6
4/27 Alabama	L, 4-17
4/28 Alabama	L, 5-12
5/3 at Auburn	W, 14-2
5/4 at Auburn	W, 6-0
5/5 at Auburn	L, 3-7
5/10 Mississippi St.	W, 8-7 (10)
5/11 Mississippi St.	W, 17-9
5/12 Mississippi St.	L, 10-11

**SEC TOURNAMENT - HOOVER, ALA.**

5/16 vs. Tennessee	W, 3-1
5/17 vs. Florida	L, 2-6
5/18 vs. Kentucky	L, 11-12

**NCAA SOUTH II REGIONAL - BATON ROUGE, LA.**

5/23 Austin Peay	W, 9-3
5/24 UNLV	W, 7-6
5/25 New Orleans	W, 17-4
5/26 Georgia Tech	W, 29-13

**COLLEGE WORLD SERIES - OMAHA, NEB.**

6/1 vs. Wichita State	W, 9-8
6/3 vs. Florida	W, 9-4
6/6 vs. Florida	W, 2-1
6/8 vs. Miami (Fla.)	W, 9-8

\* Winn-Dixie Showdown (New Orleans, La.)

**1997 (57-13)**

**Coach Skip Bertman****SEC Champions****NCAA South I Regional Champions****NCAA National Champions**

2/15 Baylor	W, 13-2
2/15 Baylor	W, 11-5
2/16 Baylor	W, 8-3
2/18 Centenary	W, 9-2
2/19 Southern	W, 16-2
2/21 vs. North Carolina *	W, 11-4
2/22 vs. N.C. State *	W, 3-2
2/23 vs. Duke *	W, 9-8
2/28 VCU	W, 15-2
3/1 VCU	W, 22-0
3/2 VCU	W, 6-4 (7)
3/4 Tulane	W, 8-5
3/5 Southern	W, 12-1
3/7 Vanderbilt	W, 19-5
3/8 Vanderbilt	W, 8-7
3/9 Vanderbilt	W, 7-3
3/11 Louisiana Tech	W, 8-2
3/12 Louisiana College	W, 14-7
3/14 at Georgia	W, 6-5 (10)
3/15 at Georgia	L, 9-11
3/16 at Georgia	W, 7-3
3/18 at New Orleans	L, 4-6
3/21 Florida	W, 11-3
3/22 Florida	W, 13-10
3/23 Florida	W, 9-5
3/25 at Louisiana Tech	W, 13-1
3/26 at Northeast La.	L, 2-6
3/28 at Tennessee	W, 12-3
3/29 at Tennessee	W, 7-2
3/30 at Tennessee	W, 8-6 (11)
4/1 Nicholls State	W, 13-5
4/2 McNeese State	W, 9-6
4/4 South Carolina	W, 9-8
4/5 South Carolina	L, 7-8
4/6 South Carolina	W, 11-10 (7)
4/8 at Tulane	W, 12-2
4/9 Northeast La.	W, 12-4
4/12 at Miss. State	L, 6-9
4/12 at Miss. State	W, 20-12
4/13 at Miss. State	L, 1-4
4/15 SW Louisiana	L, 8-10
4/16 Southeastern La.	W, 11-4
4/18 Ole Miss	W, 7-1
4/19 Ole Miss	W, 6-4
4/20 Ole Miss	W, 11-4
4/22 New Orleans	L, 8-11
4/23 Northwestern St.	W, 11-5
4/25 Auburn	W, 7-1
4/26 Auburn	W, 8-0
4/29 Southern	W, 11-1
5/2 at Arkansas	W, 13-8
5/3 at Arkansas	W, 11-5
5/4 at Arkansas	L, 1-16
5/9 at Alabama	L, 4-6
5/10 at Alabama	L, 2-28
5/11 at Alabama	W, 6-4
<b>SEC TOURNAMENT - COLUMBUS, GA.</b>	
5/15 vs. Auburn	W, 5-2
5/16 vs. Tennessee	W, 12-5
5/17 vs. Alabama	W, 12-7
5/18 vs. Alabama	L, 2-12
<b>NCAA SOUTH I REGIONAL - BATON ROUGE, LA.</b>	
5/22 UNC-Greensboro	W, 14-0
5/23 Oklahoma	W, 14-3
5/24 South Alabama	L, 5-11
5/25 Long Beach St.	W, 14-7 (11)
5/26 South Alabama	W, 14-4
5/26 South Alabama	W, 15-4
<b>COLLEGE WORLD SERIES - OMAHA, NEB.</b>	

5/30 vs. Rice	W, 5-4
6/1 vs. Stanford	W, 10-5
6/4 vs. Stanford	W, 13-9
6/7 vs. Alabama	W, 13-6

\* Winn-Dixie Showdown (New Orleans, La.)

**1998 (48-19)****Coach Skip Bertman****SEC Western Division Champions****NCAA South II Regional Champions****College World Series - 3rd Place**

2/13 SW Louisiana	W, 11-7
2/14 SW Louisiana	W, 15-0
2/17 LSU-Shreveport	W, 16-5
2/18 SW Louisiana	L, 4-7
2/20 at Texas	L, 1-5
2/21 at Texas	W, 12-9
2/22 at Texas	L, 5-7 (8)
2/24 Northeast La.	W, 9-8 (12)
2/25 Louisiana College	W, 7-2
2/27 vs. Mississippi St. *	L, 3-11
2/28 vs. Arkansas *	L, 5-6 (10)
3/1 vs. Southern Miss *	W, 16-4 (8)
3/3 Tulane	W, 10-9
3/4 Southern	W, 26-0
3/6 Georgia	W, 4-1
3/7 Georgia	W, 14-1 (7)
3/8 Georgia	W, 14-9
3/10 Louisiana Tech	W, 8-1
3/11 McNeese State	W, 4-3
3/13 at Auburn	W, 11-8 (12)
3/14 at Auburn	L, 7-14
3/15 at Auburn	L, 8-15
3/17 New Orleans	W, 4-2
3/18 Southeastern La.	W, 13-2
3/20 Arkansas	W, 9-5
3/21 Arkansas	W, 6-3
3/22 Arkansas	W, 27-6 (7)
3/24 Northwestern State	W, 6-3
3/25 at McNeese State	W, 13-5
3/27 at Kentucky	W, 7-3
3/28 at Kentucky	W, 7-2
3/29 at Kentucky	W, 11-6
3/31 Nicholls State	W, 4-0
4/1 Nicholls State	W, 9-2
4/3 Mississippi State	W, 8-5
4/4 Mississippi State	L, 3-8
4/5 Mississippi State	W, 11-5
4/7 vs. Tulane #	L, 8-10
4/10 at Vanderbilt	W, 5-3
4/11 at Vanderbilt	W, 6-4
4/12 at Vanderbilt	L, 7-8
4/14 Loyola-New Orleans	W, 9-5
4/15 at Southeastern La.	W, 9-3
4/17 Alabama	W, 6-5
4/19 Alabama	W, 7-3 (7)
4/19 Alabama	L, 2-4 (7)
4/22 vs. New Orleans #	W, 9-5
4/24 at Florida	W, 13-5
4/25 at Florida	L, 3-4
4/26 at Florida	L, 1-3
5/1 Tennessee	W, 4-3
5/2 Tennessee	W, 15-12
5/3 Tennessee	W, 8-7
5/8 at Mississippi	W, 11-4
5/9 at Mississippi	L, 0-9
5/10 at Mississippi	L, 8-10
<b>SEC TOURNAMENT - HOOVER, ALA.</b>	
5/13 vs. Arkansas	L, 4-8
5/14 vs. South Carolina	W, 6-0
5/15 vs. Mississippi State	L, 5-7
<b>NCAA SOUTH II REGIONAL - BATON ROUGE, LA.</b>	

5/21 Nicholls State	W, 18-4
5/22 SW Louisiana	W, 15-6
5/23 Cal State Fullerton	W, 13-11
5/24 Cal State Fullerton	W, 14-3
<b>COLLEGE WORLD SERIES - OMAHA, NEB.</b>	
5/30 vs. Southern Cal	W, 12-10
6/1 vs. Mississippi State	W, 10-8
6/4 vs. Southern Cal	L, 4-5
6/5 vs. Southern Cal	L, 3-7

\* Winn-Dixie Showdown (New Orleans, La.)

# at Zephyr Field (Metairie, La.)

**1999 (41-24-1)****Coach Skip Bertman****NCAA Regional Champions****NCAA Super Regional Participants**

2/12 Texas	W, 7-5
2/13 Texas	L, 4-16
2/14 Texas	L, 4-10
2/19 vs. Southern Miss *	W, 8-2
2/20 vs. SW Louisiana *	W, 13-6
2/21 vs. Mississippi *	W, 5-1
2/23 Southeastern La.	W, 17-7
2/26 Centenary	W, 21-1
2/27 Central Florida	W, 18-4
2/28 Central Florida	W, 5-2
3/2 Northwestern State	L, 6-12
3/3 Southern	W, 18-1
3/5 Ohio	W, 26-5
3/6 Ohio	W, 14-1
3/7 Ohio	W, 20-6
3/9 at SW Louisiana	W, 12-8 (10)
3/12 Florida	W, 8-3
3/14 Florida	L, 4-6 (7)
3/14 Florida	W, 7-5 (8)
3/16 SW Louisiana	L, 3-11
3/17 Nicholls State	W, 12-4
3/19 at Arkansas	L, 4-11
3/20 at Arkansas	W, 10-4
3/21 at Arkansas	L, 6-7
3/23 vs. Southern #	W, 7-6 (11)
3/24 Tulane	L, 3-5
3/26 Mississippi	L, 2-4
3/27 Mississippi	W, 8-6
3/28 Mississippi	W, 10-4
3/31 Northeast La.	L, 3-4
4/2 at Tennessee	W, 8-4
4/3 at Tennessee	L, 7-8
4/4 at Tennessee	L, 3-4
4/6 New Orleans	W, 6-3
4/9 Vanderbilt	L, 2-11
4/10 Vanderbilt	W, 10-2
4/11 Vanderbilt	W, 9-2
4/14 vs. Tulane #	L, 10-15
4/16 at Alabama	L, 3-10
4/17 at Alabama	W, 9-8
4/18 at Alabama	L, 4-9
4/20 vs. New Orleans #	W, 13-7
4/21 McNeese State	W, 7-2
4/23 at Mississippi State	W, 10-8
4/24 at Mississippi State	L, 1-7
4/25 at Mississippi State	W, 3-2
4/30 Auburn	W, 9-5
5/1 Auburn	W, 8-5
5/2 Auburn	W, 11-2
5/7 at Georgia	W, 4-3
5/8 at Georgia	W, 18-13
5/9 at Georgia	T, 11-11
5/11 at Northeast La.	L, 5-6
5/14 Kentucky	W, 7-2
5/15 Kentucky	L, 8-13
5/16 Kentucky	W, 6-4

**SEC TOURNAMENT - HOOVER, ALA.**

5/19 vs. Auburn	L, 2-6
5/20 vs. Kentucky	W, 10-0
5/21 vs. Arkansas	L, 8-9
<b>NCAA REGIONAL - BATON ROUGE, LA.</b>	
5/28 Northeast La.	W, 11-4
5/29 East Carolina	L, 10-11
5/29 Southern	W, 6-3
5/30 East Carolina	W, 12-10
5/31 East Carolina	W, 9-0
<b>NCAA SUPER REGIONAL - TUSCALOOSA, ALA.</b>	
6/4 at Alabama	L, 6-13
6/5 at Alabama	L, 5-13

\* Winn-Dixie Showdown (New Orleans, La.)

# at Zephyr Field (Metairie, La.)

**2000 (52-17)****Coach Skip Bertman****SEC Western Division Champions****SEC Tournament Champions****NCAA Regional Champions****NCAA Super Regional Champions****NCAA National Champions**

2/12 Virginia	W, 8-0
2/12 Virginia	W, 13-2
2/13 Virginia	W, 13-4
2/15 Southeastern La.	W, 11-0
2/18 Arizona State	W, 8-4
2/19 Arizona State	W, 6-5
2/20 Arizona State	L, 2-6
2/22 McNeese State	L, 8-9 (11)
2/25 Houston	L, 2-10
2/26 Houston	L, 7-11
2/27 Houston	L, 2-10
2/29 Nicholls State	W, 8-2
3/1 Tulane	W, 12-5
3/3 at Central Florida	L, 13-14
3/4 at Central Florida	W, 11-4
3/5 at Central Florida	W, 4-1
3/7 Southern	W, 7-3
3/10 Georgia	L, 3-7
3/11 Georgia	L, 8-10 (11)
3/12 Georgia	W, 13-3
3/14 at Southeastern La.	W, 11-4
3/17 at Vanderbilt	W, 6-0
3/18 at Vanderbilt	W, 17-4
3/22 New Orleans	W, 17-2
3/24 South Carolina	W, 8-6
3/25 South Carolina	W, 7-6
3/26 South Carolina	L, 7-9
3/28 Centenary @	W, 6-3
3/31 at Auburn	W, 18-11
4/1 at Auburn	L, 1-7
4/2 at Auburn	W, 12-10
4/4 vs. New Orleans #	W, 10-2
4/5 Southern	W, 10-5
4/7 Arkansas	W, 12-3
4/8 Arkansas	W, 12-5
4/9 Arkansas	W, 17-11
4/11 UL-Lafayette	W, 8-2
4/15 at Florida	W, 10-4
4/15 at Florida	W, 9-6
4/16 at Florida	L, 5-7
4/18 UL-Monroe	W, 12-5
4/19 vs. Tulane #	W, 21-6
4/21 Miss. State	L, 13-15
4/22 Miss. State	W, 18-15
4/23 Miss. State	L, 3-10
4/25 Northwestern State	W, 13-0
4/28 at Ole Miss	W, 12-6
4/29 at Ole Miss	L, 4-6
4/30 at Ole Miss	W, 9-2



5/2 at McNeese State	L, 3-4 (11)
5/5 at Kentucky	W, 9-0
5/6 at Kentucky	W, 6-3
5/7 at Kentucky	L, 4-7
5/12 Alabama	W, 11-4
5/13 Alabama	W, 6-4
5/14 Alabama	L, 0-14

**SEC TOURNAMENT - HOOVER, ALA.**

5/17 vs. Georgia	W, 11-3
5/18 vs. Alabama	W, 18-12
5/20 vs. Alabama	W, 6-5
5/21 vs. Florida	W, 9-6

**NCAA REGIONAL - BATON ROUGE, LA.**

5/26 Jackson State	W, 19-1
5/27 UL-Monroe	W, 21-0
5/28 UL-Monroe	W, 5-3

**NCAA SUPER REGIONAL - BATON ROUGE, LA.**

6/2 UCLA	W, 8-2
6/3 UCLA	W, 14-8

**COLLEGE WORLD SERIES - OMAHA, NEB.**

6/10 vs. Texas	W, 13-5
6/12 vs. Southern Cal	W, 10-4
6/15 vs. Florida State	W, 6-3
6/17 vs. Stanford	W, 6-5

# at Zephyr Field (Metairie, La.)

@ at Fair Grounds Field (Shreveport, La.)

**2001 (44-22-1)**

**Coach Skip Bertman**

**SEC Western Division Champions**

**NCAA Regional Champions**

**NCAA Super Regional Participants**

2/10 Kansas State	L, 8-9
2/10 Kansas State	W, 4-0
2/11 Kansas State	W, 14-8
2/14 UL-Monroe	L, 6-7 (11)
2/17 Houston	W, 9-4
2/17 Houston	W, 4-1
2/18 Houston	W, 14-6
2/20 McNeese State	W, 7-3
2/23 Duquesne	W, 13-9
2/24 Duquesne	W, 24-5
2/25 Duquesne	W, 12-2
2/27 Nicholls State	W, 16-4
3/2 at Arizona State	W, 12-11
3/3 at Arizona State	W, 15-7
3/4 at Arizona State	T, 5-5 (8)
3/6 Southern	L, 6-11
3/7 Tulane	L, 3-13
3/9 at Georgia	L, 7-8 (11)
3/10 at Georgia	W, 5-3 (11)
3/11 at Georgia	L, 3-4 (11)
3/13 Southern	W, 13-6
3/16 Florida	W, 18-10
3/17 Florida	W, 4-3
3/18 Florida	W, 10-7
3/23 at Mississippi State	W, 9-1
3/24 at Mississippi State	W, 7-1
3/25 at Mississippi State	L, 0-13
3/30 Kentucky	W, 6-2
3/31 Kentucky	W, 9-5
4/1 Kentucky	L, 5-9
4/3 New Orleans	W, 7-2
4/6 at South Carolina	W, 5-3
4/7 at South Carolina	W, 12-5
4/8 at South Carolina	L, 2-4
4/10 UL-Lafayette #	W, 12-7
4/11 Tulane #	L, 6-7
4/13 Ole Miss	W, 15-2
4/14 Ole Miss	L, 10-23
4/15 Ole Miss	W, 6-3
4/17 Northwestern State	W, 9-7

4/18 at Northwestern St.	L, 8-10
4/20 Vanderbilt	L, 5-7
4/21 Vanderbilt	W, 7-2
4/22 Vanderbilt	W, 18-2 (8)
4/24 Southeastern La.	W, 7-4
4/26 at UL-Monroe	W, 16-4 (8)
4/27 at Alabama	W, 4-2
4/28 at Alabama	W, 8-7
4/29 at Alabama	W, 8-3
5/1 New Orleans #	W, 12-1 (7)
5/4 at Arkansas	L, 1-8
5/5 at Arkansas	L, 4-5
5/6 at Arkansas	L, 3-4
5/11 Auburn	W, 20-5
5/12 Auburn	L, 5-7
5/13 Auburn	L, 7-9

**SEC TOURNAMENT - HOOVER, ALA.**

5/16 Florida	W, 10-0 (7)
5/17 Ole Miss	W, 13-2 (7)
5/19 Ole Miss	W, 12-6
5/20 Mississippi State	L, 1-4

**NCAA REGIONAL - BATON ROUGE, LA.**

5/25 Minnesota	W, 10-9
5/26 VCU	W, 13-9
5/27 VCU	L, 7-10
5/27 VCU	W, 14-9

**NCAA SUPER REGIONAL - METAIRIE, LA.**

6/1 at Tulane	W, 4-3 (13)
6/2 at Tulane	L, 4-9
6/3 at Tulane	L, 1-7

# at Zephyr Field (Metairie, La.)

@ at Fair Grounds Field (Shreveport, La.)

**2002 (44-22)**

**Coach Smoke Laval**

**NCAA Regional Champions**

**NCAA Super Regional Participants**

2/8 Birmingham-Southern	W, 10-9
2/9 Birmingham-Southern	W, 6-5 (13)
2/10 Birmingham-Southern	W, 11-7
2/12 Southeastern La.	L, 3-4
2/15 Mercer	W, 7-4
2/16 Mercer	W, 9-6
2/17 Mercer	W, 17-1
2/20 Centenary @	W, 7-6
2/22 at Houston	L, 3-11
2/23 at Houston	W, 8-4
2/24 at Houston	L, 11-12
3/2 Long Beach State	L, 3-8
3/2 Long Beach State	W, 10-2
3/3 Long Beach State	W, 5-4 (11)
3/5 Tulane	L, 5-6
3/8 UL-Monroe	W, 4-3
3/9 UL-Monroe	W, 7-1
3/10 UL-Monroe	W, 8-7
3/12 UL-Lafayette	L, 1-2
3/15 Vanderbilt	W, 6-0
3/16 Vanderbilt	L, 2-9
3/17 Vanderbilt	L, 7-8
3/19 at UL-Lafayette	L, 0-7
3/22 at Ole Miss	L, 3-9
3/23 at Ole Miss	W, 6-5
3/24 at Ole Miss	L, 7-10
3/26 at Southeastern La.	W, 9-7
3/29 Mississippi State	L, 4-15
3/30 Mississippi State	W, 7-3
4/2 New Orleans	W, 8-1
4/5 at Auburn	W, 9-4
4/6 at Auburn	L, 3-11
4/7 at Auburn	W, 9-5
4/10 Tulane \$	W, 9-5
4/12 Georgia	W, 8-2
4/13 Georgia	W, 14-4

4/14 Georgia	W, 13-4
4/16 Southern	W, 13-2
4/19 at South Carolina	W, 9-8
4/20 at South Carolina	L, 2-4
4/21 at South Carolina	L, 3-4
4/23 at UL-Monroe	W, 10-3
4/26 Arkansas	W, 3-0
4/27 Arkansas	W, 8-0
4/28 Arkansas	W, 13-5
4/30 New Orleans #	W, 13-0
5/4 at Tennessee	L, 1-2
5/4 at Tennessee	W, 16-4
5/5 at Tennessee	W, 6-2
5/10 at Florida	W, 5-4 (10)
5/11 at Florida	L, 3-6
5/12 at Florida	W, 8-5
5/18 Alabama	W, 3-0
5/18 Alabama	W, 6-5
5/19 Alabama	W, 5-1

**SEC TOURNAMENT - HOOVER, ALA.**

5/22 Auburn	W, 2-1
5/23 South Carolina	W, 8-3
5/25 South Carolina	L, 8-10
5/25 South Carolina	L, 4-5

**NCAA REGIONAL - BATON ROUGE, LA.**

5/31 Southern	W, 5-4
6/1 UL-Lafayette	L, 0-5
6/1 Tulane	W, 4-2
6/2 UL-Lafayette	W, 12-2
6/2 UL-Lafayette	W, 12-2

**NCAA SUPER REGIONAL - HOUSTON, TEXAS**

6/7 at Rice	L, 0-6
6/8 at Rice	L, 0-3

@ at Fair Grounds Field (Shreveport, La.)

\$ at Louisiana Superdome (New Orleans)

# at Zephyr Field (Metairie, La.)

**2003 (45-22-1)**

**Coach Smoke Laval**

**SEC Champions**

**NCAA Regional Champions**

**NCAA Super Regional Champions**

**College World Series - 7th place**

2/7 Northwestern State	W, 2-1
2/8 Northwestern State	W, 10-5
2/9 Northwestern State	W, 5-3
2/11 Centenary @	W, 15-0
2/14 Kansas	L, 6-9 (10)
2/16 Kansas	L, 4-6
2/16 Kansas	L, 7-9 (7)
2/18 UL-Monroe	W, 9-4
2/22 Houston	L, 2-7
2/23 Houston	W, 5-2
2/28 at Long Beach State	L, 1-12
3/1 at Long Beach State	L, 1-5
3/2 at Long Beach State	W, 7-2
3/5 Southeastern La.	W, 4-2
3/7 Winthrop	W, 10-2
3/8 Winthrop	W, 11-1
3/9 Winthrop	W, 3-2
3/11 Tulane #	L, 4-5 (11)
3/14 Florida	W, 9-0
3/15 Florida	W, 3-2
3/16 Florida	T, 8-8
3/21 at Georgia	W, 12-5
3/22 at Georgia	W, 13-6
3/23 at Georgia	W, 3-2
3/25 New Orleans #	L, 4-5
3/28 at Alabama	L, 2-4
3/29 at Alabama	W, 10-6
3/30 at Alabama	W, 11-10
4/2 Nicholls State	W, 6-2

4/4 South Carolina	W, 5-1
4/5 South Carolina	L, 5-8
4/6 South Carolina	W, 12-4
4/9 at Northwestern St.	W, 6-4
4/11 Ole Miss	L, 2-7
4/12 Ole Miss	W, 14-6
4/13 Ole Miss	W, 13-5
4/15 Tulane	W, 8-0
4/18 at Vanderbilt	L, 2-4
4/19 at Vanderbilt	L, 4-5 (10)
4/20 at Vanderbilt	W, 9-2
4/23 Southeastern La.	W, 14-8
4/25 Tennessee	W, 17-4
4/26 Tennessee	W, 10-6
4/27 Tennessee	W, 15-4
4/29 Tulane \$	L, 5-9
4/30 New Orleans	W, 7-2
5/2 at Mississippi State	L, 2-4
5/3 at Mississippi State	L, 0-5
5/4 at Mississippi State	W, 6-1
5/6 Loyola-N.O.	W, 21-6 (8)
5/9 Auburn	W, 6-5
5/10 Auburn	W, 20-3
5/11 Auburn	L, 8-14
5/16 at Arkansas	W, 11-3
5/17 at Arkansas	L, 5-6 (10)
5/18 at Arkansas	W, 6-2

**SEC TOURNAMENT - HOOVER, ALA.**

5/22 Arkansas	W, 5-4
5/23 Mississippi State	W, 7-2
5/24 Mississippi State	W, 17-5 (7)
5/25 Alabama	L, 3-10

**NCAA REGIONAL - BATON ROUGE, LA.**

5/30 Northeastern	W, 11-8
5/31 Tulane	W, 13-5
6/1 UNC-Wilmington	W, 9-8 (11)

**NCAA SUPER REGIONAL - BATON ROUGE, LA.**

6/6 Baylor	L, 1-4
6/7 Baylor	W, 6-5
6/8 Baylor	W, 20-5

@ at Fair Grounds Field (Shreveport, La.)

# at Zephyr Field (Metairie, La.)

\$ at Louisiana Superdome (New Orleans)

**2004 (46-19)**

**Coach Smoke Laval**

**NCAA Regional Champions**

**NCAA Super Regional Champions**

**College World Series - 7th place**

2/13 at UCF	W, 4-3 (10)
2/14 at UCF	W, 17-4
2/15 at UCF	L, 5-6 (10)
2/17 UL-Monroe	W, 7-1
2/20 Jacksonville State	W, 6-1
2/21 Jacksonville State	W, 14-2
2/22 Jacksonville State	W, 19-1 (7)
2/27 Texas State	W, 10-1
2/28 Texas State	W, 2-1
2/29 Texas State	W, 13-2
3/2 Tulane #	W, 6-0
3/5 Houston	W, 9-3
3/6 Houston	L, 5-10
3/7 Houston	W, 8-2
3/9 at UL-Monroe	W, 6-1
3/12 Southeastern La.	W, 7-1
3/13 Southeastern La.	W, 5-1
3/16 New Orleans	W, 14-0 (7)
3/19 at South Carolina	W, 6-3 (11)
3/20 at South Carolina	L, 5-12

3/21 at South Carolina	W, 12-7
3/23 Centenary @	W, 9-3
3/26 Mississippi State	L, 3-7
3/27 Mississippi State	W, 11-6
3/28 Mississippi State	W, 14-3
3/30 at New Orleans	W, 12-5
4/2 at Auburn	L, 6-7 (10)
4/3 at Auburn	W, 5-3
4/4 at Auburn	W, 3-2
4/6 Tulane	L, 0-1
4/9 Arkansas	L, 8-11
4/10 Arkansas	L, 10-11 (10)
4/11 Arkansas	L, 5-7
4/13 Nicholls State	W, 9-3
4/14 Southeastern La. #	W, 9-3
4/16 Georgia	W, 6-5 (10)
4/17 Georgia	W, 10-2
4/18 Georgia	L, 4-12
4/20 at Southern	W, 21-10
4/23 at Tennessee	L, 6-8
4/24 at Tennessee	W, 11-5
4/25 at Tennessee	W, 11-1
4/27 Tulane \$	W, 9-5
5/1 Alabama	L, 2-8
5/2 Alabama	W, 2-1 (8)
5/2 Alabama	W, 9-2 (7)
5/7 at Kentucky	L, 3-10
5/8 at Kentucky	W, 11-8
5/9 at Kentucky	W, 15-4
5/15 Vanderbilt	W, 3-2 (10)
5/15 Vanderbilt	W, 7-6 (11)
5/16 Vanderbilt	L, 0-8
5/19 Southeastern La.	W, 16-2 (8)
5/21 at Ole Miss	L, 6-7
5/22 at Ole Miss	W, 11-4
5/23 at Ole Miss	W, 14-6
<b>SEC TOURNAMENT - HOOVER, ALA.</b>	
5/26 Florida	L, 4-5 (10)
5/27 Georgia	L, 0-1
<b>NCAA REGIONAL - BATON ROUGE, LA.</b>	
6/4 Army	W, 9-0
6/5 Southern Mississippi	W, 6-2
6/6 College of Charleston	W, 11-3
<b>NCAA SUPER REGIONAL - BATON ROUGE, LA.</b>	
6/12 Texas A&M	W, 11-8
6/13 Texas A&M	W, 4-0
<b>COLLEGE WORLD SERIES - OMAHA, NEB.</b>	
6/19 Miami (Fla.)	L, 5-9
6/21 South Carolina	L, 4-15

# at Zephyr Field (Metairie, La.)

@ at Fair Grounds Field (Shreveport, La.)

\$ at Louisiana Superdome (New Orleans)

**2005 (40-22)****Coach Smoke Laval****SEC Western Division Champions  
NCAA Regional Participants**

2/11 Nicholls State	W, 12-1
2/12 Nicholls State	W, 19-2
2/14 Nicholls State	W, 6-3
2/15 UL-Monroe	W, 9-6
2/18 Arkansas-Little Rock	W, 4-2
2/19 Arkansas-Little Rock	W, 11-8
2/20 Arkansas-Little Rock	W, 15-9
2/25 at Houston	L, 1-2
2/27 at Houston	W, 11-5
2/27 at Houston	W, 8-1
3/2 Centenary @	L, 1-6
3/4 Alabama-Birmingham	W, 12-6
3/5 Alabama-Birmingham	W, 7-3
3/6 Alabama-Birmingham	L, 3-4
3/8 Tulane	L, 2-6

3/11 Arizona State	W, 6-5
3/12 Western Illinois	W, 10-8
3/13 Arizona State	W, 20-3
3/18 at Georgia	W, 8-2
3/19 at Georgia	W, 5-3
3/20 at Georgia	W, 6-4
3/23 Southeastern La. #	W, 4-2
3/25 Auburn	L, 4-6
3/26 Auburn	W, 6-3
3/27 Auburn	L, 5-7
3/29 New Orleans	W, 18-10
4/1 at Alabama	L, 0-4
4/2 at Alabama	W, 11-2
4/3 at Alabama	L, 4-5 (13)
4/5 at Nicholls State	W, 3-2
4/6 Rice #	W, 8-2
4/8 South Carolina	L, 1-3
4/9 South Carolina	L, 1-5
4/10 South Carolina	L, 5-7
4/12 Northwestern State	W, 19-2
4/15 Ole Miss	L, 8-14
4/16 Ole Miss	W, 7-6
4/17 Ole Miss	W, 5-1
4/19 Tulane #	L, 8-11
4/22 at Arkansas	W, 10-7
4/23 at Arkansas	W, 7-0
4/24 at Arkansas	W, 6-0
4/30 at Vanderbilt	L, 4-9
4/30 at Vanderbilt	W, 9-3
5/1 at Vanderbilt	W, 3-0
5/3 Southern	L, 5-9
5/6 Kentucky	W, 6-5
5/7 Kentucky	L, 1-7
5/8 Kentucky	W, 8-3
5/13 Tennessee	L, 2-9
5/14 Tennessee	W, 9-3
5/15 Tennessee	W, 14-4
5/18 at New Orleans	W, 7-5 (13)
5/20 at Mississippi State	W, 7-5
5/21 at Mississippi State	L, 3-5
5/22 at Mississippi State	W, 3-2
<b>SEC TOURNAMENT - HOOVER, ALA.</b>	
5/25 Mississippi State	L, 2-9
5/26 Tennessee	L, 1-5
<b>NCAA REGIONAL - BATON ROUGE, LA.</b>	
6/3 Marist	W, 14-5
6/4 Rice	L, 7-9
6/6 Northwestern State	W, 12-4
6/6 Rice	L, 4-5

# at Zephyr Field (Metairie, La.)

@ at Fair Grounds Field (Shreveport, La.)

**2006 (35-24)****Coach Smoke Laval**

2/10 North Florida	W, 11-1
2/11 North Florida	W, 4-0
2/12 North Florida	L, 3-4 (10)
2/14 Centenary	W, 15-3
2/17 Tennessee Tech	W, 9-6
2/18 Tennessee Tech	W, 7-2
2/19 Tennessee Tech	W, 8-3
2/21 Southeastern La.	W, 7-3
2/24 Temple	W, 4-1
2/26 Temple	W, 9-0
2/26 Temple	W, 14-4
3/1 Louisiana-Monroe	W, 8-5
3/3 Houston	L, 3-5
3/4 Houston	W, 7-0
3/5 Houston	W, 5-3
3/7 Tulane	W, 4-3
3/10 Stetson	W, 5-1
3/11 Stetson	W, 11-7

3/12 Stetson	L, 8-9
3/17 at Kentucky	L, 2-8
3/18 at Kentucky	L, 3-6
3/19 at Kentucky	W, 5-2
3/22 Southeastern La. #	W, 5-4
3/24 Mississippi State	L, 1-11
3/25 Mississippi State	W, 8-6
3/26 Mississippi State	L, 6-7 (10)
3/28 at New Orleans	W, 6-5 (11)
3/31 South Carolina	L, 2-12
4/1 South Carolina	L, 4-18
4/2 South Carolina	L, 1-2
4/4 Southern	W, 3-2
4/7 at Tennessee	W, 12-2
4/8 at Tennessee	L, 0-9
4/9 at Tennessee	W, 6-2
4/11 Northwestern St.	W, 12-0
4/14 Alabama	W, 7-6
4/15 Alabama	W, 8-6
4/16 Alabama	L, 6-17
4/18 Tulane #	L, 5-12
4/22 at Ole Miss	L, 5-10
4/22 at Ole Miss	L, 3-11
4/23 at Ole Miss	L, 8-11
4/26 New Orleans	W, 7-2
4/28 Arkansas	W, 7-6
4/29 Arkansas	L, 2-4
4/30 Arkansas	W, 7-5
5/5 at Auburn	W, 4-3
5/6 at Auburn	W, 5-3
5/7 at Auburn	W, 8-2
5/12 Vanderbilt	W, 4-3
5/13 Vanderbilt	L, 4-19
5/14 Vanderbilt	L, 4-8
5/16 Rice #	L, 3-6
5/18 at Florida	W, 7-3
5/19 at Florida	L, 7-8 (10)
5/20 at Florida	L, 5-10
<b>SEC TOURNAMENT - HOOVER, ALA.</b>	
5/24 Alabama	W, 4-3
5/25 Ole Miss	L, 1-12
5/26 Alabama	L, 3-8

# at Zephyr Field (Metairie, La.)

**2007 (29-26-1)****Coach Paul Mainieri**

2/9 Saint Mary's	W, 4-3
2/10 Saint Mary's	W, 7-6
2/11 Saint Mary's	W, 6-2
2/16 at Stetson	L, 1-8
2/17 at Stetson	L, 1-14
2/18 at Stetson	W, 8-4
2/21 Northwestern State	W, 6-2
2/23 Central Florida	W, 4-1
2/24 Central Florida	W, 13-6
2/25 Central Florida	L, 4-5
2/27 Tulane	L, 3-8
3/2 Lipscomb	L, 6-7
3/3 Lipscomb	L, 7-10
3/4 Lipscomb	W, 8-4
3/6 Centenary @	W, 2-1
3/9 Southern Miss	W, 2-1
3/10 Southern Miss	W, 15-8
3/11 Southern Miss	L, 3-5
3/13 McNeese State	W, 6-3
3/16 at South Carolina	L, 0-5
3/17 at South Carolina	W, 6-5
3/18 at South Carolina	L, 5-9
3/21 Southeastern La.	W, 5-3
3/23 Kentucky	L, 2-16
3/24 Kentucky	L, 5-6
3/25 Kentucky	T, 9-9 (8)

3/27 New Orleans	W, 6-3
3/30 at Alabama	W, 5-4
3/31 at Alabama	L, 2-5
4/1 at Alabama	W, 7-3
4/3 Tulane #	L, 9-16
4/6 Auburn	L, 1-6
4/7 Auburn	L, 0-7
4/8 Auburn	W, 10-1
4/11 Mississippi Valley St.	W, 4-1
4/13 Ole Miss	W, 4-3
4/14 Ole Miss	W, 8-2
4/15 Ole Miss	L, 5-16
4/18 New Orleans #	L, 4-5
4/20 at Mississippi State	L, 3-12
4/21 at Mississippi State	W, 6-5
4/22 at Mississippi State	W, 3-1
4/27 Tennessee	L, 1-7
4/28 Tennessee	W, 4-2
4/29 Tennessee	L, 9-10 (10)
5/1 Southern	W, 9-7
5/1 Nicholls State	W, 8-3
5/4 at Arkansas	W, 6-5
5/5 at Arkansas	L, 0-5
5/6 at Arkansas	W, 5-3
5/11 Florida	L, 3-19
5/12 Florida	L, 4-8
5/13 Florida	W, 9-4
5/17 at Vanderbilt	L, 1-4
5/18 at Vanderbilt	L, 2-6
5/19 at Vanderbilt	L, 2-6

# at Zephyr Field (Metairie, La.)

@ at Fair Grounds Field (Shreveport, La.)

**2008 (49-19-1)****Coach Paul Mainieri****SEC Western Division Champions  
SEC Tournament Champions  
NCAA Regional Champions  
NCAA Super Regional Champions  
College World Series - 5th place**

2/22 Indiana	W, 7-1
2/23 Indiana	W, 5-4
2/24 Indiana	L, 6-7
2/26 Southern	W, 6-1
2/27 Miss. Valley State	W, 9-1
2/29 Duquesne	W, 10-1
3/1 Duquesne	W, 22-11
3/2 Duquesne	W, 12-2
3/4 Michigan State	W, 5-3
3/5 Michigan State	W, 12-1
3/8 Stetson	W, 9-3
3/8 Stetson	W, 6-5
3/9 Stetson	L, 2-7
3/11 Southeastern La.	L, 3-6
3/14 at Tennessee	L, 5-6
3/16 at Tennessee	L, 3-7 (7)
3/16 at Tennessee	L, 3-7 (7)
3/19 Tulane	W, 7-5
3/21 Arkansas	W, 8-7 (11)
3/22 Arkansas	L, 13-14 (10)
3/23 Arkansas	W, 4-2
3/25 Northwestern State	W, 10-3
3/26 New Orleans	L, 6-8
3/28 at Florida	L, 5-8
3/29 at Florida	L, 1-7
3/30 at Florida	W, 6-3
4/1 at Southern	W, 8-3
4/2 Centenary	W, 6-0
4/4 Alabama	W, 3-0
4/5 Alabama	L, 5-6 (11)
4/6 Alabama	W, 9-7
4/9 at Southern Miss	W, 8-4

4/11 at Ole Miss	L, 1-2
4/12 at Ole Miss	L, 1-7
4/13 at Ole Miss	W, 8-2
4/15 Nicholls State	W, 11-2
4/16 at New Orleans	L, 5-6
4/18 Georgia	L, 3-6
4/19 Georgia	L, 8-9
4/20 Georgia	T, 10-10 (12)
4/22 at Tulane	W, 8-4
4/23 McNeese State	W, 6-0
4/25 South Carolina	W, 11-3
4/26 South Carolina	W, 11-10 (11)
4/27 South Carolina	W, 6-3
4/29 UL-Lafayette	W, 5-3
5/3 at Kentucky	W, 3-1 (10)
5/3 at Kentucky	W, 12-5
5/4 at Kentucky	W, 9-8
5/9 Mississippi State	W, 15-6
5/10 Mississippi State	W, 16-4
5/11 Mississippi State	W, 9-6
5/13 New Orleans #	W, 7-6 (15)
5/15 at Auburn	W, 6-4
5/16 at Auburn	W, 15-6
5/17 at Auburn	W, 11-7

**SEC TOURNAMENT - HOOVER, ALA.**

5/21 South Carolina	W, 5-4 (10)
5/22 Vanderbilt	W, 8-2
5/24 Alabama	W, 12-8
5/25 Ole Miss	W, 8-2

**NCAA REGIONAL - BATON ROUGE, LA.**

5/30 Texas Southern	W, 12-1
5/31 Southern Miss	W, 13-4
6/1 Southern Miss	W, 11-4

**NCAA SUPER REGIONAL - BATON ROUGE, LA.**

6/7 UC Irvine	L, 5-11
6/8 UC Irvine	W, 9-7
6/9 UC Irvine	W, 21-7

**COLLEGE WORLD SERIES - OMAHA, NEB.**

6/15 North Carolina	L, 4-8
6/17 Rice	W, 6-5
6/19 North Carolina	L, 3-7

# at Zephyr Field (Metairie, La.)

**2009 (56-17) Coach Paul Mainieri**

**SEC Champions**

**SEC Tournament Champions**

**NCAA Regional Champions**

**NCAA Super Regional Champions**

**NCAA National Champions**

2/20 Villanova	W, 12-3
2/21 Villanova	W, 11-1
2/22 Villanova	W, 6-3
2/25 Southern	W, 11-5
2/27 Central Florida	W, 13-4
2/28 Central Florida	W, 11-2
3/1 Central Florida	W, 16-0
3/3 at New Orleans	W, 19-3
3/4 Miss. Valley State	W, 10-4
3/6 Illinois	L, 1-3
3/7 Illinois	W, 22-10
3/8 Illinois	L, 2-6
3/10 at Southeastern La.	W, 16-5
3/11 UL-Lafayette	L, 9-10
3/13 Kentucky	W, 5-3
3/15 Kentucky	L, 2-5 (7)
3/15 Kentucky	W, 3-1 (7)
3/17 Northwestern State	W, 2-1
3/18 McNeese State	W, 6-3
3/20 at South Carolina	L, 3-7
3/21 at South Carolina	W, 10-3
3/22 at South Carolina	W, 11-3
3/24 Harvard	W, 4-3

3/25 Harvard	W, 10-2
3/27 Ole Miss	L, 4-7
3/28 Ole Miss	W, 6-5
3/29 Ole Miss	W, 2-1
4/1 at Tulane	L, 7-8
4/3 at Georgia	W, 8-4
4/4 at Georgia	L, 8-10
4/5 at Georgia	W, 7-5
4/8 Grambling State	W, 8-4
4/10 at Alabama	W, 8-5
4/11 at Alabama	L, 5-13
4/12 at Alabama	W, 12-7
4/14 New Orleans	W, 8-6
4/15 Nicholls State	L, 1-3
4/17 Tennessee	W, 18-3
4/18 Tennessee	L, 5-7
4/19 Tennessee	L, 4-9
4/21 Southeastern La.	W, 6-5
4/22 UL-Lafayette #	W, 10-6
4/24 Auburn	W, 7-3
4/25 Auburn	W, 7-6
4/26 Auburn	W, 7-6
4/29 Tulane	W, 13-2 (7)
5/2 at Arkansas	L, 4-11
5/2 at Arkansas	W, 5-0
5/3 at Arkansas	W, 4-3
5/8 Florida	W, 10-1
5/9 Florida	W, 4-0
5/10 Florida	L, 3-9
5/12 Centenary	W, 12-4
5/14 at Mississippi State	W, 5-4
5/15 at Mississippi State	L, 7-8
5/16 at Mississippi State	W, 15-4

**SEC TOURNAMENT - HOOVER, ALA.**

5/20 Vanderbilt	L, 1-4
5/21 Alabama	W, 9-6
5/22 South Carolina	W, 4-1
5/23 Georgia	W, 16-0 (7)
5/23 Georgia	W, 3-2 (7)
5/24 Vanderbilt	W, 6-2

**NCAA REGIONAL - BATON ROUGE, LA.**

5/29 Southern	W, 10-2
5/30 Baylor	W, 3-2 (10)
5/31 Minnesota	W, 10-3

**NCAA SUPER REGIONAL - BATON ROUGE, LA.**

6/5 Rice	W, 12-9
6/6 Rice	W, 5-3

**COLLEGE WORLD SERIES - OMAHA, NEB.**

6/13 Virginia	W, 9-5
6/15 Arkansas	W, 9-1
6/19 Arkansas	W, 14-5
6/22 Texas	W, 7-6 (11)
6/23 Texas	L, 1-5
6/24 Texas	W, 11-4

# - at Zephyr Field (Metairie, La.)

**2010 (41-22) Coach Paul Mainieri**

**SEC Tournament Champions**

**NCAA Regional Participants**

2/19 Centenary	W, 5-4
2/20 Centenary	W, 25-8
2/21 Centenary	W, 4-0
2/24 McNeese State	W, 2-1
2/27 William & Mary	W, 10-9
2/28 William & Mary	W, 9-6
2/28 William & Mary	W, 7-4
3/4 Pepperdine	W, 8-1
3/5 Brown	W, 13-7
3/6 Pepperdine	W, 3-2
3/7 Brown	W, 9-2
3/9 UL-Monroe	W, 18-7
3/12 Kansas	L, 9-11
3/13 Kansas	W, 4-2

3/14 Kansas	L, 4-8
3/17 Nicholls State	W, 10-3
3/19 Arkansas	L, 3-6
3/20 Arkansas	W, 8-7
3/21 Arkansas	W, 5-1
3/24 UL-Lafayette	W, 4-3
3/26 at Tennessee	W, 6-2
3/27 at Tennessee	W, 10-6
3/27 at Tennessee	W, 8-6
3/31 Binghamton	W, 13-7
4/2 Georgia	W, 4-3
4/3 Georgia	L, 6-12
4/4 Georgia	W, 15-5
4/6 Alcorn State	W, 17-5
4/7 Southern Miss #	W, 6-5 (12)
4/9 at Auburn	W, 14-10
4/10 at Auburn	L, 7-11
4/11 at Auburn	L, 5-6
4/14 Tulane	W, 10-4
4/16 Alabama	W, 12-5
4/17 Alabama	W, 9-7
4/18 Alabama	W, 6-5 (14)
4/20 Northwestern State @	W, 14-3
4/21 Northwestern State	W, 8-6
4/24 at Ole Miss	L, 9-11
4/24 at Ole Miss	L, 8-9 (11)
4/25 at Ole Miss	L, 6-7
4/27 New Orleans	L, 4-7
4/30 at Florida	L, 5-8
5/1 at Florida	L, 3-7
5/2 at Florida	L, 6-13
5/4 Southeastern La.	W, 9-5
5/7 Vanderbilt	W, 16-15 (10)
5/8 Vanderbilt	L, 2-6
5/9 Vanderbilt	L, 3-4
5/14 at Kentucky	L, 9-11
5/15 at Kentucky	L, 4-9
5/16 at Kentucky	L, 4-6
5/18 at Tulane	L, 1-9
5/20 Mississippi State	W, 14-13
5/21 Mississippi State	W, 17-3
5/22 Mississippi State	L, 1-2

**SEC TOURNAMENT - HOOVER, ALA.**

5/26 Florida	W, 10-6
5/27 Vanderbilt	W, 7-5
5/29 Ole Miss	W, 8-0 (7)
5/30 Alabama	W, 4-3 (11)

**NCAA REGIONAL - LOS ANGELES, CALIF.**

6/4 UC Irvine	W, 11-10 (11)
6/5 at UCLA	L, 3-6
6/6 UC Irvine	L, 3-4

# - at Zephyr Field (Metairie, La.)

@ - at Fair Grounds Field (Shreveport, La.)

**2011 (36-20) Coach Paul Mainieri**

2/18 Wake Forest	W, 15-4
2/19 Wake Forest	W, 4-3
2/20 Wake Forest	W, 9-1
2/22 New Orleans	W, 13-0
2/25 Holy Cross	W, 12-3
2/26 Holy Cross	W, 14-3
2/27 Holy Cross	W, 15-4
3/1 Southeastern La.	W, 7-3
3/2 Mississippi Valley State	W, 10-8
3/4 Princeton	W, 8-2
3/5 Princeton	W, 7-2
3/6 Princeton	L, 7-8
3/9 Sacred Heart	W, 6-1
3/11 Cal State Fullerton	W, 7-6
3/12 Cal State Fullerton	W, 7-6
3/13 Cal State Fullerton	W, 10-2
3/16 at Nicholls State	W, 12-8

3/18 Florida	L, 4-5
3/19 Florida	L, 0-1
3/20 Florida	L, 3-7
3/22 Louisiana-Lafayette	L, 5-11
3/25 at Georgia	W, 7-3
3/27 at Georgia	L, 5-9 (7)
3/27 at Georgia	L, 2-3 (7)
3/30 McNeese State	W, 6-0
4/1 Ole Miss	W, 7-6
4/2 Ole Miss	L, 3-16
4/3 Ole Miss	W, 8-2
4/5 at Tulane	W, 7-5
4/8 at Arkansas	L, 0-2
4/9 at Arkansas	L, 3-4
4/10 at Arkansas	L, 4-5
4/12 Northwestern State	L, 2-5
4/13 Alcorn State	W, 7-1
4/15 Auburn	L, 7-8
4/16 Auburn	L, 1-3
4/17 Auburn	W, 3-2
4/20 Southern Miss #	W, 8-6
4/22 at Vanderbilt	L, 3-11
4/23 at Vanderbilt	L, 1-10
4/24 at Vanderbilt	L, 7-10
4/26 Nicholls State	W, 12-3
4/28 Kentucky	W, 9-5
4/29 Kentucky	W, 12-4
4/30 Kentucky	W, 8-4
5/3 Tulane	W, 6-2
5/6 at Alabama	W, 10-6
5/7 at Alabama	L, 0-4
5/8 at Alabama	L, 0-9
5/13 Tennessee	W, 9-0
5/14 Tennessee	W, 8-1
5/15 Tennessee	W, 15-5
5/17 at New Orleans	W, 5-0
5/19 at Mississippi State	W, 17-1
5/20 at Mississippi State	L, 5-6
5/21 at Mississippi State	W, 6-3

# - at Zephyr Field (Metairie, La.)

**2012 (47-18) Coach Paul Mainieri**

**SEC Champions**

**NCAA Regional Champions**

**NCAA Super Regional Participants**

2/17 Air Force	W, 10-2
2/18 Alcorn State	W, 19-0
2/19 Air Force	W, 4-0
2/22 McNeese State	W, 11-4
2/24 Appalachian State	W, 4-0
2/25 Appalachian State	L, 0-1
2/26 Appalachian State	L, 1-11
2/28 Grambling State	W, 17-10
2/29 at McNeese State	W, 19-10
3/2 Dartmouth	W, 8-4
3/3 Dartmouth	W, 16-3
3/4 Dartmouth	W, 5-4
3/6 at Tulane	W, 5-0
3/9 Michigan	W, 6-0
3/10 Michigan	W, 6-4
3/11 Notre Dame	L, 1-7
3/14 Northwestern State	W, 13-0
3/16 Mississippi State	W, 3-2 (10)
3/17 Mississippi State	W, 4-3
3/18 Mississippi State	L, 1-7
3/20 Southern	W, 15-5
3/23 at Auburn	L, 3-4
3/24 at Auburn	L, 2-3 (10)
3/25 at Auburn	W, 4-3
3/28 UL-Lafayette	W, 5-0
3/30 Arkansas	W, 10-6
3/31 Arkansas	W, 2-1



4/1 Arkansas	W, 3-2 (11)
4/3 Louisiana College	W, 10-2
4/5 at Florida	W, 7-6
4/6 at Florida	L, 0-7
4/7 at Florida	W, 8-7
4/10 Alcorn State	W, 7-2
4/11 Southern Miss #	W, 8-3
4/13 Alabama	W, 10-2
4/14 Alabama	W, 7-1
4/15 Alabama	W, 5-1
4/18 Lamar	W, 5-4
4/20 at Kentucky	W, 5-4
4/21 at Kentucky	L, 1-8
4/22 at Kentucky	L, 6-7
4/25 Southeastern La.	W, 4-3
4/27 Georgia	W, 6-5
4/28 Georgia	W, 8-4
4/29 Georgia	L, 3-5
5/1 Tulane	W, 9-5
5/4 at Ole Miss	W, 4-3 (13)
5/5 at Ole Miss	L, 4-7
5/6 at Ole Miss	W, 12-3
5/11 Vanderbilt	W, 2-1
5/12 Vanderbilt	L, 3-6
5/13 Vanderbilt	L, 4-5 (10)
5/15 Nicholls State	W, 9-6
5/18 at South Carolina	W, 5-2
5/19 at South Carolina	L, 4-5
5/20 at South Carolina	W, 3-2 (10)

### SEC TOURNAMENT - HOOVER, ALA.

5/23 Mississippi State	L, 2-3
5/24 Ole Miss	W, 11-2
5/25 Mississippi State	L, 3-4 (10)

**NCAA REGIONAL - BATON ROUGE, LA.**

6/1 UL-Monroe	W, 4-1
6/2 Oregon State	W, 7-1
6/3 Oregon State	W, 6-5 (10)

**NCAA SUPER REGIONAL - BATON ROUGE, LA.**

6/8 Stony Brook	W, 5-4 (12)
6/9 Stony Brook	L, 1-3
6/10 Stony Brook	L, 2-7

# - at Zephyr Field (Metairie, La.)

### 2013 (57-11) Coach Paul Mainieri SEC Western Division Champions SEC Tournament Champions NCAA Regional Champions NCAA Super Regional Champions College World Series - 7th Place

2/15 Maryland	W, 1-0
2/16 Maryland	W, 5-1
2/17 Maryland	W, 14-3
2/19 Lamar	W, 8-1
2/21 BYU	W, 6-5
2/22 Southeastern La.	W, 13-1
2/23 BYU	L, 4-9
2/26 at UL-Lafayette	W, 11-2
3/1 Brown	W, 4-3
3/2 Brown	W, 7-1
3/3 Nicholls State	W, 2-0
3/5 Stephen F. Austin	W, 9-2
3/6 Sacred Heart	W, 10-2
3/8 Washington	W, 9-4
3/9 Washington	W, 8-4
3/10 Washington	W, 7-5
3/13 Nicholls State	W, 9-3
3/15 at Miss. State	W, 6-4 (10)
3/16 at Miss. State	W, 7-3
3/17 at Miss. State	L, 2-10
3/20 Northwestern St.	W, 2-1 (13)
3/22 Auburn	W, 9-4
3/23 Auburn	W, 5-1
3/24 Auburn	W, 8-2

3/26 at Tulane	W, 14-1 (8)
3/29 at Missouri	W, 2-0
3/30 at Missouri	W, 8-0
3/31 at Missouri	W, 6-5
4/2 Alcorn State	W, 7-3
4/5 Kentucky	W, 11-1
4/6 Kentucky	W, 9-1
4/7 Kentucky	W, 11-4
4/9 Southern #	W, 11-2
4/10 Southern	W, 16-2
4/12 at Arkansas	W, 6-2
4/13 at Arkansas	L, 3-8
4/14 at Arkansas	W, 5-3 (10)
4/17 Grambling	W, 4-0
4/19 at Alabama	W, 5-0
4/20 at Alabama	W, 11-8 (16)
4/21 at Alabama	L, 3-4 (10)
4/24 Tulane	W, 4-3
4/26 South Carolina	W, 5-2
4/27 South Carolina	L, 2-4
4/28 South Carolina	L, 0-4
4/30 McNeese State	W, 7-3
5/2 Florida	W, 3-2
5/3 Florida	W, 5-0
5/4 Florida	W, 18-6
5/9 Texas A&M	L, 1-2
5/10 Texas A&M	W, 7-4
5/11 Texas A&M	W, 2-1 (8)
5/14 New Orleans	W, 11-2
5/16 Ole Miss	W, 7-1
5/17 Ole Miss	W, 5-4
5/18 Ole Miss	L, 9-11

### SEC TOURNAMENT - HOOVER, ALA.

5/22 Alabama	W, 3-0
5/23 Arkansas	L, 1-4
5/24 Alabama	W, 3-2
5/25 Arkansas	W, 3-1
5/26 Vanderbilt	W, 5-4 (11)

### NCAA REGIONAL - BATON ROUGE, LA.

5/31 Jackson State	W, 11-7
6/1 Sam Houston St.	W, 8-5
6/2 UL-Lafayette	W, 5-1

**NCAA SUPER REGIONAL - BATON ROUGE, LA.**

6/7 Oklahoma	W, 2-0
6/8 Oklahoma	W, 11-1

### COLLEGE WORLD SERIES - OMAHA, NEB.

6/16 UCLA	L, 1-2
6/18 North Carolina	L, 2-4

# - at Zephyr Field (Metairie, La.)

### 2014 (46-16-1) Coach Paul Mainieri SEC Tournament Champions NCAA Regional Participants

2/14 New Orleans	W, 2-0
2/15 at New Orleans	W, 7-4
2/16 Grambling	W, 6-0
2/19 at Southeastern La.	W, 7-3
2/21 Virginia Tech	W, 9-0
2/22 Toledo	W, 15-1
2/23 Texas Southern	W, 4-1
2/25 UL-Lafayette	L, 1-4 (6)
2/28 Yale	W, 19-0
3/1 Yale	W, 3-0
3/2 Yale	L, 7-8
3/5 Sacred Heart	W, 8-1
3/6 at Northwestern St.	W, 8-1
3/7 Purdue	W, 10-0
3/8 Purdue	W, 4-2
3/9 Purdue	W, 7-3
3/11 Nicholls State	W, 5-3
3/12 Southern	W, 8-0
3/14 at Vanderbilt	W, 4-2

3/15 at Vanderbilt	L, 3-5
3/15 at Vanderbilt	L, 3-9
3/19 South Alabama	W, 9-0
3/21 Georgia	W, 4-0
3/22 Georgia	W, 2-1
3/23 Georgia	T, 2-2 (13)
3/25 at Tulane	L, 2-3 (11)
3/29 at Florida	L, 1-2
3/29 at Florida	L, 2-6
3/30 at Florida	L, 7-11
4/2 McNeese State	W, 10-3
4/4 Mississippi State	W, 3-0
4/5 Mississippi State	W, 2-1
4/6 Mississippi State	W, 17-4
4/9 Lamar	W, 5-0
4/11 Arkansas	W, 5-3
4/12 Arkansas	W, 5-4
4/13 Arkansas	L, 4-10
4/15 Southern Miss #	W, 13-5
4/17 at Ole Miss	W, 4-3 (13)
4/18 at Ole Miss	L, 1-5
4/19 at Ole Miss	W, 2-0
4/22 Tulane	W, 6-0
4/25 Tennessee	W, 8-7
4/26 Tennessee	L, 3-6
4/27 Tennessee	W, 9-4
4/29 Alcorn State	W, 9-7
5/2 at Texas A&M	W, 5-4 (10)
5/3 at Texas A&M	L, 2-3
5/4 at Texas A&M	L, 3-4
5/10 Alabama	W, 2-0
5/10 Alabama	L, 1-5
5/13 Northwestern St. W.	27-0 (6)
5/15 at Auburn	W, 10-0
5/16 at Auburn	W, 11-3
5/17 at Auburn	W, 8-1

**SEC TOURNAMENT - HOOVER, ALA.**

5/21 Vanderbilt	W, 11-1 (7)
5/22 Arkansas	W, 7-2
5/24 Arkansas	W, 11-1 (8)
5/25 Florida	W, 2-0

**NCAA REGIONAL - BATON ROUGE, LA.**

5/30 Southeastern La.	W, 8-4
5/31 Houston	W, 5-1
6/1 Houston	L, 4-5 (11)
6/2 Houston	L, 2-12

### 2015 (54-12) Coach Paul Mainieri SEC Champions

### NCAA Regional Champions NCAA Super Regional Champions College World Series - 5th Place

2/13 Kansas	W, 4-1
2/14 Kansas	W, 8-5
2/15 Kansas	W, 7-4
2/18 Nicholls State	L, 3-6
2/20 Boston College	W, 8-3
2/20 Boston College	W, 7-4
2/21 Boston College	W, 16-2
2/26 Southeastern La.	W, 9-8
2/27 Princeton	W, 3-2
2/28 Princeton	W, 7-2
2/28 Princeton	W, 15-4
3/3 Stephen F. Austin	W, 8-1
3/4 Grambling	W, 7-1
3/6 Houston %	W, 4-2
3/7 Baylor %	W, 2-0
3/8 Nebraska %	W, 4-2
3/11 McNeese State	W, 7-0
3/13 Ole Miss	W, 6-4
3/14 Ole Miss	L, 3-5 (14)
3/15 Ole Miss	W, 18-6
3/17 at Southern	W, 4-2 (10)

3/19 at Arkansas	L, 1-5
3/20 at Arkansas	W, 16-3
3/21 at Arkansas	W, 7-4
3/24 at Tulane	W, 13-7
3/27 Kentucky	L, 4-5 (12)
3/28 Kentucky	W, 7-3
3/29 Kentucky	L, 10-12 (11)
3/31 UL-Lafayette #	W, 8-6
4/2 at Alabama	W, 8-5 (16)
4/3 at Alabama	W, 6-2
4/4 at Alabama	W, 6-4 (13)
4/7 New Orleans	W, 11-2
4/8 Northwestern State	W, 9-6
4/10 Auburn	W, 3-2
4/11 Auburn	L, 1-6
4/12 Auburn	W, 6-2
4/15 Lamar	W, 11-2
4/18 at Georgia	W, 4-1
4/18 at Georgia	W, 9-1
4/21 Tulane	W, 6-0
4/23 Texas A&M	W, 4-3
4/24 Texas A&M	W, 9-6
4/25 Texas A&M	L, 2-6
4/28 Alcorn State	W, 6-1
4/30 at Mississippi St.	W, 5-3 (14)
5/1 at Mississippi St.	W, 11-4
5/2 at Mississippi St.	L, 7-8 (12)
5/8 Missouri	W, 8-3
5/9 Missouri	W, 8-2
5/10 Missouri	W, 6-5 (10)
5/12 at New Orleans	W, 9-1
5/14 at South Carolina	L, 7-10
5/15 at South Carolina	W, 9-2
5/16 at South Carolina	W, 8-1

### SEC TOURNAMENT - HOOVER, ALA.

5/20 Auburn	W, 9-8
5/21 Arkansas	W, 10-5
5/23 Florida	L, 1-2

### NCAA REGIONAL - BATON ROUGE, LA.

5/29 Lehigh	W, 10-3
5/30 UNC-Wilmington	W, 2-0
6/1 UNC-Wilmington	W, 2-0

**NCAA SUPER REGIONAL - BATON ROUGE, LA.**

6/6 UL-Lafayette	W, 4-3
6/7 UL-Lafayette	W, 6-3

### COLLEGE WORLD SERIES - OMAHA, NEB.

6/14 TCU	L, 3-10
6/16 Cal State Fullerton	W, 5-3
6/18 TCU	L, 4-8

% - at Minute Maid Park (Houston, Texas)

# - at Zephyr Field (Metairie, La.)



**Ronald Anderson**  
Baton Rouge, La.  
District 6  
Member-at-Large



**Scott Angelle**  
Breaux Bridge, La.  
District 3



**Scott Ballard**  
Covington, La.  
District 1  
Chair-Elect



**R. Blake Chatelain**  
Alexandria, La.  
District 5



**Garret "Hank" Danos**  
Larose, La.  
District 3



**Ann Duplessis**  
New Orleans, La.  
District 2  
Past Chair



**Stanley J. Jacobs**  
New Orleans, La.  
District 1



**Raymond Lasseigne**  
Bossier City, La.  
District 4  
Chair



**Jack Lawton**  
Lake Charles, La.  
District 7



**Lee Mallett**  
Lake Charles, La.  
District 7



**Rolfe McCollister**  
Baton Rouge, La.  
District 6



**Jim McCrery**  
Shreveport, La.  
District 4



**James Moore**  
Monroe, La.  
District 5



**J. Stephen Perry**  
New Orleans, La.  
District 2



**Robert Yarborough**  
Baton Rouge, La.  
District 6  
Past Chair



**Clare Sanchez**  
Lake Charles, La.  
Student Member



## Dr. F. King Alexander

President, LSU

**LSU**

Dr. F. King Alexander is the president of Louisiana State University, which has an annual budget of \$3.4 billion and more than 54,000 students. He was appointed to the position by the LSU Board of Supervisors in March 2013 and assumed the position on July 1, 2013.

Prior to being named the president, Dr. Alexander was president of California State University, Long Beach (2006-2013) one of the nation's largest public universities located in southern California.

During his more than seven-year tenure at California State University, Long Beach, Dr. Alexander was twice named the California State University Student Association (CSSA) "President of the Year," which represents all 23 California State Universities and its over 440,000 students.

Prior to becoming president of California State University, Long Beach, Dr. Alexander was president of Murray State University in Kentucky (2001-2005) and was a faculty member at the University of Illinois, Champaign-Urbana, where he was the director of the graduate higher education program.

A Kentucky native who grew up in north Florida, Dr. Alexander received his Ph.D. from the University of Wisconsin-Madison in higher education administration with a focus on finance and educational policy analysis, and a Master of Science degree from the University of Oxford, Oxford, England in comparative educational studies.

As a teacher and administrator, Dr. Alexander has received many honors, including the University of Wisconsin-Madison School of Education Alumni Achievement Award (2002) and has research

university faculty affiliations at the University of Wisconsin-Madison Center for the Study of Postsecondary Education (WISCAPE) and Cornell University Higher Education Research Institute (CHERI).

Alexander is an internationally-respected expert in higher education finance and public policy and frequently publishes in national journals and for organizations in this field. He has served as a reviewer, an editorial board member, and a university instructor and faculty member, teaching courses in higher education finance, law, history and current events.

Dr. Alexander also has been asked to represent public higher education colleges and universities on numerous occasions to the United States Congress on issues of college affordability, student indebtedness, and institutional efficiency and effectiveness in efforts to address many of the growing challenges facing American higher education. Due to his national recognition and involvement on higher education issues, Dr. Alexander has served on numerous U.S. higher education and statewide organizational leadership boards where he remains very active.

Dr. Alexander and his wife, Shenette, have three children: Kylie, Savannah and Madison.



## Dr. Bill DeMastes

Faculty Athletics Representative

Dr. Bill Demastes, a professor of English at LSU, is in his third year as Faculty Athletics Representative. Dr. Demastes earned his Ph.D. in English in 1986 from the University of Wisconsin-Madison with a Field of Study of Drama as Genre and a specialization in 20th-Century American and British Drama. He

earned his masters in English in June 1979 from the University of Georgia in Athens where he specialized in 19th-Century American Literature.

At LSU, he served as Associate Dean of the College of Arts and Sciences from 2001-2004 and Director of Undergraduate Studies for

the Department of English from 1999-2001 and 2010-11. He has also served as Associate Chair of the Department of English (1998-99); Director of the Master of Arts in Liberal Arts Program (1996-2004); and Director of Graduate Studies in the Department of English (1992-94; 2006-06).

He was honored with the LSU Alumni Association Faculty Excellence Award in 2000 and in 2002 won the LSU Distinguished Faculty Award. He was named in 2009 an LSU Rainmaker, which is given to the top 100 LSU Faculty. In 2010 and 2013 he received the Tiger Athletic Foundation Undergraduate Teaching Award, and in the summer of 2011, he was named the Harry Ransom Summer Fellowship recipient by the University of Texas.





Coach Paul Mainieri and members of LSU's senior class accept the 2015 SEC regular-season championship trophy from commissioner Greg Sankey.



# The Southeastern Conference

## Setting the Standard for Intercollegiate Athletics in Baseball

The Southeastern Conference, with its storied 82-year history of athletic achievements and academic excellence, has built perhaps the greatest tradition of intercollegiate competition in baseball of any league in the country since its inception in 1933.

An SEC squad has now appeared in the College World Series 30 of the last 31 years, including four teams in 2015. Seven SEC teams were selected for NCAA Regional play with five advancing to NCAA Super Regionals.

The SEC has sent 54 teams to the College World Series since 1990. That was accomplished despite no SEC teams making the field in 1992. LSU has now been to Omaha 14 times, Florida nine times, South Carolina six times, Georgia and Mississippi State five times, Arkansas four times, while Alabama, Tennessee and Vanderbilt have been three times each. Auburn has been twice.

SEC teams have won 10 of the last 25

national championships, with LSU winning six (1991, 1993, 1996, 1997, 2000, 2009), South Carolina winning two (2010, 2011), Vanderbilt taking home the title in 2014 and Georgia claiming the 1990 title.

The SEC has finished runner up nine times in that span, 1997, 2002, 2005, 2008, 2011, 2012, 2013, 2014 and 2015.

The SEC has averaged more than eight games played per year in the College World Series since 1990. In 2015, an SEC team played in each of the 16 games of the CWS. In 2004, 12 of the 15 games played in Omaha involved a SEC team. In 1997, the SEC had a team in 13 of the 14 games played in the CWS.

Since 1990, an SEC team has played in 185 of the 376 games in the College World Series, an amazing 49 percent of games.

The SEC has played 55 games in the "Final Four" of the College World Series since 1990, an average of over three per year. Only five times,

1992, 1994, 2003, 2006 and 2007 has the SEC failed to get a team to the "Final Four" of the CWS.

The SEC Baseball Tournament drew more than 130,000 fans in 2015, better than 7,000 per game. The event has become the Birmingham metro's highest attended sporting event annually, second in the state only to NASCAR races at Talladega.

Birmingham Magazine recently named it the top sporting event annually in the Birmingham area. The entire SEC Baseball Tournament was broadcast live on national television for the first time in the history of the event.

### Notes

- SEC teams comprised half of the teams in the 2015 College World Series (Arkansas, Florida, LSU and Vanderbilt). Vanderbilt finished as the NCAA runner-up, giving the SEC a team in the CWS Championship Series for the eighth consecutive year.

- Just 10 programs nationally have advanced to at least three of the last seven College World Series. Five of those programs are SEC programs - Arkansas, Florida, LSU, South Carolina and Vanderbilt.

- At the conclusion of the season, the top-five spots on the national average attendance charts were SEC teams, with each of those five programs averaging better than 7,300 fans per game.

- The SEC had seven players selected in the first round of the 2015 Major League Baseball Draft. Those seven picks represented five different schools. The SEC has now had a first-round MLB selection each year since 1991 and 105 total in the first round during that time.

- Former Arkansas baseball outfielder Andrew Benintendi

- was named the 2014-2015 Roy F. Kramer SEC Male Athlete of the Year by a vote of the league's athletics directors.

- Benintendi won USA Baseball's Golden Spikes Award. Each of the four finalists for the award were SEC Baseball Players - Benintendi, an outfielder from Arkansas, Alex Bregman, a shortstop from LSU, Carson Fulmer, a righthanded pitcher from Vanderbilt, and Dansby Swanson, a shortstop from Vanderbilt.

- Florida catcher/designated hitter JJ Schwarz and LSU right-hander Alex Lange were named the 2015

- National Collegiate Baseball Writers Association National Freshman Hitter and Pitcher of the Year recipients, giving SEC student-athletes a sweep of the national freshman of the year awards.

- Mississippi State's Seth Heck and Auburn's Cole Libscomb were named to the 2015 Capital One Academic All-America Division I Baseball Team. Heck is the 2015 SEC Scholar-Athlete of the Year.



## Greg Sankey SEC Commissioner

The office of the commissioner was formed in 1940 in Jackson due to the great amount of detail work developing, especially in recruiting and eligibility. Former Mississippi Governor Martin S. Conner took office as commissioner Aug. 21, 1940. Conner later became ill and the secretary of the conference, Dean N.W. Dougherty of Tennessee, served as acting commissioner during the fall of 1946.

The office moved to Birmingham with the appointing of Bernie H. Moore as the second full-time commissioner on Feb. 21, 1948. Moore, a former LSU coach, guided the SEC to national respect in his 18-year tenure. A.M. (Tonto) Coleman succeeded Moore upon his retirement April 1, 1966. The Alabama native, who was reared in Texas and experienced in athletic coaching and administration, served six and a half years.

Dr. H. Boyd McWhorter, then Dean of Arts and Sciences at Georgia, secretary of the league since 1967, accepted the position upon the retirement of Coleman Aug. 1, 1972. Under his leadership the SEC experienced unparalleled growth. In McWhorter's first year the SEC distributed \$1.57 million and 14 years later (1986), the league distributed

\$15 million in revenue to the member institutions.

Dr. Harvey W. Schiller, an Air Force colonel and faculty chair at the U. S. Air Force Academy, followed McWhorter upon retirement, taking office Sept. 15, 1986. Under his guidance the SEC established itself as a leader in the areas of athletic scholarship and marketing.

Roy F. Kramer succeeded Schiller on Jan. 10, 1990. Kramer joined the league office after spending 12 years as athletic director at Vanderbilt. Kramer held the office of Commissioner for more than 12 years before retiring in the summer of 2002.

Michael L. Slive, who served as Commissioner of Conference USA for seven years, was appointed the seventh Commissioner of the Southeastern Conference on July 2, 2002, and he held the office for 13 years.

Greg Sankey became the eighth commissioner of the Southeastern Conference on June 1, 2015, after serving on the SEC staff for 13 years in various leadership positions.

Throughout its 82-year history, the Southeastern Conference has been a leader in the integration of athletic competition and higher education.

Since its formation in 1933, the SEC has achieved both stature and stability by designating governing/voting power to the presidents of the member institutions. They have determined the policies of the conference and through the years this involvement has been the principal source of strength in the evolution of the SEC.

Intercollegiate athletics encountered many challenges in the 1990s and again the SEC provided guidance. In 1993, the member institutions adopted The Principles of Gender Equity. Committed to increasing the quantity and quality of women's athletic opportunities, each school provides at least two more women's intercollegiate programs than the number of men's.

Faced with the task of conference realignment after competing with 10 members since 1966, the SEC welcomed the University of Arkansas and the University of South Carolina in 1991. Beginning in 2012-13, Texas A&M University and the University of Missouri joined the SEC to form a 14-school league.

SEC schools began athletic competition with one another over 100 years ago as members of the Southern Intercollegiate Athletic Association.

Seven institutions (Alabama, Auburn, Georgia, Georgia Tech, North Carolina, Sewanee and Vanderbilt) attended the SIAA organizational meeting of faculty representatives in Atlanta in 1894.

Basketball moved quickly to the South as Vanderbilt was playing at the Nashville YMCA in 1893, just two years after Dr. James Naismith originated the game at Springfield (Mass.) College. Basketball became an intercollegiate sport in 1901 and in 1908 Vanderbilt was meeting Columbia and Yale interregionally.

The seven-member SIAA expanded to 19 institutions in 1895 and by 1920 there were 30 members.

The larger schools reorganized as the Southern Conference in 1920. Despite an original limit of 16, the membership grew to 23 by 1928.

The 13 members west and south of the Appalachian Mountains reorganized as the Southeastern Conference at the annual SC meeting in 1932. The 10 coast members remained in the Southern Conference. Charter members of the new conference were: Alabama, Auburn, Florida, Georgia, Georgia Tech,

Kentucky, LSU, Mississippi, Mississippi State, Sewanee, Tennessee, Tulane and Vanderbilt. (Sewanee withdrew in 1940, Georgia Tech in 1964 and Tulane in 1966).

The first SEC champions were crowned in 1933 in four sports (baseball, basketball, football and outdoor track). The league's inaugural championship event was a basketball tournament in Atlanta in 1933. Records show the first men's team title for cross-country was awarded in 1935, while golf and swimming were added in 1937. The league later began hosting championships in tennis (1953) and indoor track (1957).

In the 1979-80 academic year SEC championships for women were recognized in basketball, tennis and volleyball. The following year golf, gymnastics, swimming and track and field were added. The administration of women's athletics officially came under the auspices of the conference office in 1984.

The SEC currently regulates nine men's sports and 12 women's sports: Men – baseball, basketball, football, golf, swimming, tennis and track (cross country, indoor and outdoor). Women – basketball, equestrian, golf, gymnastics, soccer, softball, swimming, tennis, track (cross country, indoor and outdoor) and volleyball.



The SEC office is located in Birmingham, Ala.





Enjoying the annual Baseball Alumni golf tournament are Randy Keisler, Brad Cresse, Brian Tallet and Kurt Ainsworth.



LSU All-American Ben McDonald was the keynote speaker at the 2014 LSU Baseball First Pitch Banquet.



Two-time World Series champion Ryan Theriot was the keynote speaker at the 2013 LSU Baseball First Pitch Banquet.



# Tiger Baseball Alumni

LSU Alumni Games have featured several former Tigers that are active in pro baseball.

LSU Baseball Alumni are former players, coaches, trainers and equipment managers who organize functions to benefit the LSU Baseball program.

LSU acknowledges the rich tradition of values in its baseball program. LSU Baseball Alumni seek to pass along to future students and athletes the sense of community, the sense of family, the element of teamwork and the camaraderie learned as members of the LSU Baseball program, and to further commit to Louisiana State University their loyalty and appreciation.

The baseball program welcomes its former players back to the LSU campus each fall for the annual Alumni Golf Tournament.

During the 2011 season, members of LSU's 1961, 1986 and 1991 teams celebrated

reunions at Alex Box Stadium. The 1961 team claimed the SEC title with a playoff win over Auburn. The '86 squad was LSU's first CWS team and the '91 Tigers captured the school's first national title.

The 1993 team celebrated the 20th anniversary of its national championship during the final home weekend of the 2013 regular season in Alex Box Stadium, Skip Bertman Field.

## The "L" Club

The LSU National L Club is an organization formed to support former varsity athletes, athletic trainers, equipment managers, and cheerleaders. It provides the opportunity for letter winners to maintain relationships across different sports, generations, and

geographical locations, and allows them to remain actively involved in Tiger Athletics.

LSU invites all former members of the baseball family who have not joined in to reconnect with the LSU National L Club. The L Club supports the Athletic Department, acts as a liaison between former athletes and the Athletic Department, and encourages lifelong participation with LSU Athletics for all varsity letter winners by promoting the proud tradition of being a varsity letter winner.

For more information on the L Club contact Kristen Cain at the LSU Athletics Administration Building, Baton Rouge, La. 70803 or by calling 225-578-7147. Her email is khobbs2@lsu.edu.



1961 Baseball Reunion



1991 Baseball Reunion



# LSU BASEBALL Coaches Committee



The LSU Baseball Coaches Committee is proud to be a part of the Tiger Baseball Program. The group is comprised of men and women who have joined together to support LSU Baseball. Coaches Committee funds have assisted the baseball program in purchasing equipment and upgrading facilities. Three different membership levels give fans an opportunity to be closely involved with the success of LSU Baseball. For information on joining the Coaches Committee, call the LSU Baseball office at (225) 578-4148.

## Gold Level

Dennis & Rachel Aucoin  
John Bahlinger  
Bayou Apparel  
Bryce Blades  
Barry Blumberg  
Bozeman, Benedict and Assoc.  
Brian Breaux  
Sandra D Bruno, M.D.  
Dennis & Jan Carriere  
Dr. Charles & Donna Carville Jr.  
Dr. Joe Cefalu

Nicholas Cefalu, Jr. MD  
Howard & Rosie Chaney  
Salvadore Christina, Jr.  
Joe Clements  
Douglas J. (Jerry) Daly, Jr.  
Claud & Janice Derbes  
Stephen Erwin  
Dane Falgout  
Rodney Fox  
Curt Gauthé  
Larry Graham

Billy Guitreau  
Kenny Hodges  
James M. Hutchison  
Scott D. Jones  
Joseph E. Juban  
Phillip Juban  
Earl & Linda P. King  
Reuben J. Klibert, Jr.  
Rodney & Jennifer Landry  
Cammie Lapenas  
Wayne & Diane Leader

Bob Leitner  
LUBA Worker's Comp  
Richard Manship  
Ron Mahmoodian  
Frank Maxwell  
Steve O'Brien  
Joey N. Odom  
Flo Magee  
Jay Noel  
Bob Pearson  
E. Claire Record

David Roberts  
Chad Scott  
Jon Seger  
Steven J. Sherman  
Richard & Linda Sturlese  
Johnny Suchy  
Geary & Estrid Vance



Hall of Fame manager Tommy Lasorda served as the keynote speaker for the 2008 LSU Baseball First Pitch Banquet, a fund-raising event sponsored by the Coaches Committee. Lasorda (middle) was presented with an LSU baseball jersey by coach Paul Mainieri (right) and former coach Skip Bertman (left).

## Purple Level

Doug Allen  
Randy Aucoin  
Omar Banos  
Joseph R. Britt  
Cedars R. Chester  
Brennan Kelsey  
Oscar LeJeune  
Richard Lipsey  
Susan Lipsey  
James D. Nugent  
Olinde Financial Group  
Lee & Chrissy Oncale  
Dale Songy

## Pinstripe Level

Dr. Jack Andonie  
Albert I. Bellott  
James W. (J.W.) Bennett  
Keith Bischoff  
Ralph B. Bisland  
Kevin H. Bland  
Tyrrell Bordelon

Daniel & Molly Boyd  
Hal Brannan  
Wayne Breaux  
Kelly Kee Broussard  
Hugh W. Buckingham  
Rick Caballero  
Ann and Pressley Campbell

Harold & Jeanette Canchola  
Phillip Cancilleri  
Jean & Claire Chachere  
Don & Sarah Chaney  
Buddy & Janet Chighizola  
Danny Daniel, Jr.  
Danny A. Daniel, Sr.

Bob J. Dartez  
Peter Davis  
Carol & Wesley DeLozier  
Cliff Dufour  
Mark & Jean Dupree  
Gerald E. (Jerry) Eggert  
Edwin A. Ellinghausen, III

Suzanne Elmer  
Tony Ezernack  
Brian & Leslie Falgoust  
Lester Falgoust  
Terrill D. Faul  
Dan Faulk  
Robert Feldman, M.D.

## Pinstripe Level (cont.)

Bruce Frank  
 Lucy Garrison  
 Keith Gibson  
 Glynn M. Guarisco  
 Raquel & Carlos Guidry  
 Buddy Hair  
 Bruce Hammatt  
 Anita Haywood  
 Stephen Hendry  
 Albert L. Hermann  
 Charles Istre  
 Kay & Scooter Keen  
 Mike & Kim Kirley  
 Henry W. Lacinak  
 Hal Lancon  
 John Langlois  
 June Lavergne  
 Mike Lee  
 Beau Leitner

Angelique Litsey  
 Ed Lowry  
 Euil (Marty) Luther  
 James Manasseh  
 Carol Steele McDugle  
 Chris McGivaren  
 Bruce McKeithen  
 Andrew C. Messina  
 A. Thomas Montagnino, Jr.  
 D. Wesley Moore  
 Leah Moore  
 Dr. Robert Muller  
 Chrystal Musgrove  
 Greg Newman  
 Pop Neumann  
 Mike Odom  
 Bob & Valerie Parker  
 Terry Passman  
 Kent Peltier

Eric Oliver Person  
 Gwen Pine  
 Sam M. Poole  
 Lionel Porta  
 Loyson Porta  
 Bayou Bengals of Houma  
 Quick N Handy Cleaners  
 Frank Ragsdale  
 John Rahm  
 Sam & Karen Raney  
 Timothy R. Ricketts  
 Rick Riener  
 Gerard Ruth  
 Janice & Ken Sandberg  
 Henry (Butch) Schneider, Jr.  
 Carolyn Selig  
 Jimmy T. Sessions  
 Mike Shelton  
 Joseph G. Simmons

Dr. Denis "Chip" Simon  
 Thomas G. Smart  
 Carlton Smith  
 Sharon Smith  
 Charles Steele  
 Dr. Marvin Stuckey  
 Robert S. Taylor  
 Timothy Toler  
 Thomas C. Tucker  
 Winston Vass  
 Mac & Judy Versaw  
 Dale & Helen Waguespack  
 Jimmy Walker  
 Robert E. Waltman  
 June & Buddy Webre  
 Robert John White  
 Jean and Will Wilcox  
 Woody Wilson  
 G. Earl & Susan Yeoman



Coaches Committee funds help the LSU Baseball program enjoy the nation's best facilities, including the indoor hitting complex at Alex Box Stadium.



ESPN analyst Kyle Peterson was the keynote speaker at the 2015 First Pitch Banquet.



ESPN interviewer and Las Vegas personality Roy Firestone performed his sports-oriented variety show as part of a fund-raiser sponsored by the Coaches Committee on December 11, 1998.





# Wally Pontiff Jr.

## BASEBALL HALL OF FAME

Located on the ground level, third-base side of Alex Box Stadium, the Wally Pontiff Jr. Baseball Hall of Fame opened on January 31, 2013. The facility celebrates the glorious history of LSU Baseball and contains numerous artifacts, including the Tigers' National Championship rings and trophies, vintage uniforms and Major League memorabilia.

The facility is named in memory of Wally Pontiff Jr., a two-time all-SEC selection at LSU who died due to heart complications on July 24,

2002 at the age of 21. Pontiff was a three-year starter for the Tigers from 2000 through 2002 at third base and DH, and he helped lead LSU to the 2000 national championship. Pontiff, the MVP of the 2000 SEC Tournament, was also a two-time member of the SEC Academic Honor Roll, and he was a member of the 2002 District VI academic all-America baseball team with a 3.25 GPA in biological sciences.

The Wally Pontiff Jr. Baseball Hall of Fame is open to fans before and during LSU home baseball games in Alex Box Stadium.







# Mike

## THE TIGER

### Sneaux Day

On Dec. 11, 2008, a winter storm blanketed Baton Rouge that hadn't been seen in decades. The early white Christmas gave Mike VI, LSU's live Bengal/Siberian tiger, a chance to relax and play in nearly two inches of accumulation.



Mike's Habitat

### History of Mike

Few mascots in the country are as admired as Mike the Tiger. LSU's live Bengal mascot serves as the graphic image of all LSU athletic teams. The school has had six mascots, with the most recent, Mike VI, taking over the reign prior to the 2007 national championship football season. LSU veterinarian Dr. David Baker began the search for the young tiger after his predecessor, Mike V, died in May 2007 of renal failure at the age of 17. The Bengal/Siberian mix, formerly known as "Roscoe," was donated to LSU by Great Cats of Indiana, a nonprofit sanctuary and rescue facility for big cats and other large carnivores.

Mike's ride through Tiger Stadium before home games in a trailer topped by the LSU cheerleaders is a school tradition. Before entering the stadium, his trailer on wheels is parked next to the opponent's locker room in the southeast end of the stadium. Opposing players must make their way past Mike's trailer to reach their locker room.

Tradition dictates that the Tigers will score a touchdown for every growl issued by Mike before a football game. For many years, Mike was prompted to roar by pounding on the cage. Objections of cruel punishment brought about the use of recorded growls to play to the crowd before the games. That



Trainer and namesake Mike Chambers with Mike I housed in City Park Zoo.

practice was discontinued shortly afterward and today Mike participates in the pregame tradition without provocation.

In the mid-1980s, pranksters cut the locks on Mike IV's cage and freed him in the early-morning hours just days before the annual LSU-Tulane clash. Mike roamed free, playfully knocking down several small pine trees in the area, before being trapped in the Bernie Moore Track Stadium where police used tranquilizer guns to capture and return the Bengal Tiger to his home.

The incident was reminiscent of a kidnapping of Mike I many years ago by Tulane students before a Tiger-Green Wave battle.

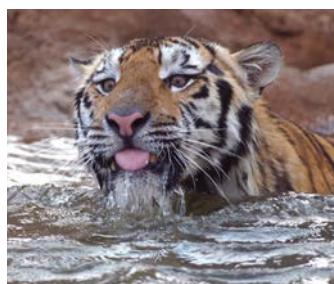

### Mike VI

Mike VI arrived in Baton Rouge on Aug. 25, 2007, thanks to the donation by Great Cats of Indiana. He was officially designated as the successor to Mike V on Sept. 8, when LSU played host to Virginia Tech. Six days later, on Sept. 14, 2007, a ceremony was held to honor Mike V and dedicate the habitat to Mike VI. The Bengal/Siberian mix, formerly known as "Roscoe," reigned over a football national title in his first year.



GO ONLINE: [mikethetiger.com](http://mikethetiger.com)



# LSU Athletics Championship Legacy

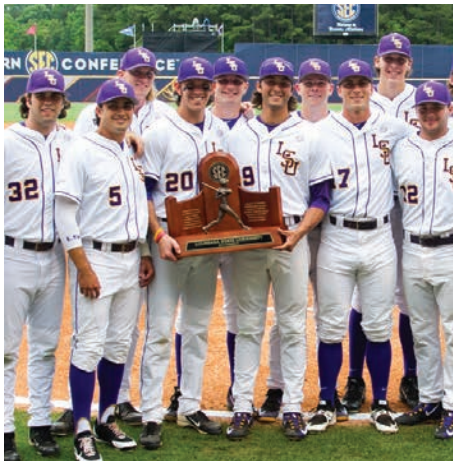

In its storied athletics history, LSU has produced 47 national team championships and 132 Southeastern Conference team championships. The 2014-15 athletic year was another successful one. The 2015 LSU men's golf team clinched the 47th NCAA national title in LSU athletics history when the Tigers defeated Southern Cal, 4-1, in Bradenton, Fla. (above); the LSU baseball team was ranked No. 1 for most of the season as the Tigers brought home the 16th SEC title in program history (top left); LSU softball has made two of its four total appearances in the Women's College World Series in the last four years, qualifying for the post-season in each of the last 10 years, which is a program record run (top right); LSU gymnastics earned a record 13 All-America honors at the NCAA Championships after securing the program's 14th NCAA Regional title; and for the 14th time in 16 seasons, Track and Field cracked the Top 5 of the final men's team standings at the NCAA Outdoor Championships in 2015.

## DID YOU KNOW?

LSU joined elite company with Florida State and Texas as the only schools to accomplish the following in the same athletic year: football play in a bowl game, men's and women's basketball qualify to the NCAA Tournament, and baseball and softball advance to the College World Series. LSU did it in 2014-15.

## DID YOU KNOW?

In the 2014-15 athletic year, LSU had 19 of its 21 sports teams earn a berth to the NCAA postseason. In addition, both LSU baseball and softball reached No. 1 in the national rankings during the season, and 11 of LSU's teams ended the season ranked in the Top 25.

## 47 NATIONAL TEAM CHAMPIONSHIPS

Men's Basketball (1)	1935
Boxing (1)	1949
Football (3)	1958, 2003, 2007
Men's Golf (5)	1940, 1942, 1947, 1955, 2015
Men's Indoor Track (2)	2001, 2004
Women's Indoor Track (11)	1987, 1989, 1991, 1993, 1994, 1995, 1996, 1997, 2002, 2003, 2004
Men's Outdoor Track (4)	1933, 1989, 1990, 2002
Women's Outdoor Track (14)	1987, 1988, 1989, 1990, 1991, 1992, 1993, 1994, 1995, 1996, 1997, 2000, 2003, 2008
Baseball (6)	1991, 1993, 1996, 1997, 2000, 2009

## 132 SEC TEAM CHAMPIONSHIPS

Baseball (16)	1939, 1943, 1946, 1961, 1975, 1986, 1990, 1991, 1992, 1993, 1996, 1997, 2003, 2009, 2012, 2015
Men's Basketball (10)	1935, 1953, 1954, 1979, 1981, 1985, 1991, 2000, 2006, 2009
Women's Basketball (3)	2005, 2006, 2008
Boxing (4) *	1935, 1938, 1939, 1940
Football (11)	1935, 1936, 1958, 1961, 1970, 1986, 1988, 2001, 2003, 2007, 2011
Men's Golf (16)	1937, 1938, 1939, 1940, 1942, 1946, 1947, 1948, 1953, 1954, 1960, 1966, 1967, 1986, 1987, 2015
Women's Golf (1)	1992
Gymnastics (1)	1981
Men's Swimming & Diving (1)	1988
Men's Tennis (4)	1976, 1985, 1998, 1999
Men's Indoor Track (4)	1957, 1963, 1989, 1990
Women's Indoor Track (12)	1985, 1987, 1988, 1989, 1991, 1993, 1995, 1996, 1998, 1999, 2008, 2011
Men's Outdoor Track (22)	1933, 1934, 1935, 1936, 1938, 1939, 1940, 1941, 1942, 1943, 1946, 1947, 1948, 1951, 1957, 1958, 1959, 1960, 1963, 1988, 1989, 1990
Women's Outdoor Track (13)	1985, 1987, 1988, 1989, 1990, 1991, 1993, 1996, 2007, 2008, 2010, 2011, 2012
Softball (5)	1999, 2000, 2001, 2002, 2004
Volleyball (5)	1986, 1989, 1990, 1991, 2009
Wrestling (4) *	1970, 1971, 1978, 1979

\* discontinued sports

## Overall NCAA Championships \*

1. UCLA	112
2. Stanford	107
3. USC	100
4. Kenyon	60
5. Abilene Christian	57
6. Oklahoma State	51
7. Penn State	46
<b>8. LSU</b>	<b>43</b>
Texas	43
Arkansas	43

## Overall Women's NCAA Championships

1. Stanford	46
2. UCLA	39
3. North Carolina	29
<b>4. LSU</b>	<b>25</b>
5. Texas	23

\* - LSU's national championships in football (1958, 2003, 2007) and men's basketball (1935) are not included in the NCAA championship category.

## TOP 20 DIRECTOR'S CUP FINISHES NINE OF THE LAST 10 YEARS

LSU has garnered a top-20 finish in the Learfield Sports Director's Cup standings in nine of the last 10 years.



2005-06	20th
2006-07	17th
2007-08	8th
2008-09	9th
2009-10	19th
2010-11	19th
2011-12	13th
2012-13	19th
2013-14	24th
2014-15	15th



## Joe Alleva

LSU Vice Chancellor/Director of Athletics



Joe Alleva continues to bring unprecedented national recognition to LSU as Vice Chancellor and Director of Athletics. Under Alleva's leadership, LSU enjoys one of the country's premier athletics programs with success on and off the field of competition. Now in his eighth year at LSU, Alleva is dedicated to athletic and academic excellence, and he is committed to providing the opportunities and the resources necessary for student-athletes to excel in competition, in the classroom and in the community. Alleva joined the LSU family on April 4, 2008 after a highly successful tenure as director of athletics at Duke University for 10 years. Alleva's role at LSU was further expanded in August of 2009 when vice chancellor was added to his title by the LSU Board of Supervisors. It is the first time in school history that the director of athletics has also held a vice chancellor position.

Alleva is currently serving a five-year term on the prestigious NCAA Men's Basketball Committee, enhancing his reputation as one of the most respected athletic administrators in the country. Alleva has been appointed to numerous national committees throughout his career, including the Football Bowl Certification Committee, the NCAA Division I Championships/Competition Cabinet and several Southeastern Conference and Atlantic Coast Conference committees.

Upon his arrival at LSU, Alleva unveiled a strategic master plan for the LSU athletics program – "LSU: Thru and True" – to confirm the advancement and future of LSU Athletics as an exemplary enterprise. The central mission of the plan is to create an environment for student-athletes to reach their ultimate potential, prepare them to be champions in life and to set out goals and values for the entire athletics program.

Living up to Alleva's mantra of "competition, classroom, community," a total of 71 proud Tigers received their degrees from the university during LSU commencement ceremonies in December and May. LSU's Graduation Success Rate as reported by the NCAA remains at an all-time high for the university with a score of 81. LSU student-athletes in 2014-15 logged 3,961 hours in community service work across 21 sports through LSU's "Geaux Givers" program.

Alleva's strong commitment to academics ensures that the Cox Communications Academic Center for Student-Athletes is a first-class facility that cultivates success in the classroom and the development of life skills. And with an emphasis on community outreach programs, the implementation under Alleva's direction of the "Geaux Givers" fosters a relationship between the local citizens and LSU student-athletes. Alleva has also bolstered the L-Club program to connect with former student-athletes, and he has supervised the thriving "Project Graduation" program in which former student-athletes return to LSU to earn their degrees.

Alleva's tenure has been distinguished by a number of significant athletic achievements, including four 10-win seasons and 69 total victories by the football team. The Tigers have played in a bowl game in each of Alleva's seven gridiron seasons and LSU has finished in the Top 20 five times in that period. LSU under Alleva's leadership has claimed the 2009 baseball national championship and three College World Series berths, the 2015 men's golf national

championship, two women's basketball Sweet 16 appearances, three gymnastics Super Six berths, two softball College World Series appearances and 16 NCAA Top 5 finishes indoors and outdoors by the men's and women's track and field teams. The Tigers in the past seven seasons have earned 33 individual NCAA championships in the sports of men and women's track and field, gymnastics, men's golf and women's golf. LSU has captured 14 Southeastern Conference team championships, and the Tigers have won 90 individual SEC titles during Alleva's term.

The men's golf national championship – the Tigers' fifth title and their first since 1955 – highlighted a remarkable 2014-15 season that featured history-making performances. Sixteen of LSU's 21 sports earned points toward the school's No. 15 national ranking in the 2014-15 Learfield Directors' Cup, marking the Tigers' third finish in the Top 15 during Alleva's tenure. The Tigers had seven Top 10 NCAA finishes, and LSU became the first school in SEC history to play in a bowl game, have both its men's and women's basketball teams reach the NCAA Tournament, and advance to the College World Series in baseball and softball in the same athletic year. LSU joined Florida State and Texas as the only schools in NCAA annals to accomplish the bowl game, men's/women's NCAA basketball tournament, and baseball/softball College World Series feat.

In addition, the LSU men's programs captured the 2014-15 Southeastern Conference All-Sports title, the first for the LSU men since 1996-97, and the LSU women finished third in the SEC all-sports standings. The baseball team led the nation in wins with 54, won the SEC title and earned a berth in the CWS for the second time in three years. The softball team reached the Women's CWS for the second time in four years and secured the program's first No. 1 ranking. The men's basketball program continued its return to national prominence by winning

22 games, finishing third in the SEC and participating in the NCAA Tournament. The men's track and field squad placed fourth in the NCAA Outdoor Championships, and both the men's and women's teams posted Top 10 finishes in the NCAA Indoor Championships.

The 2015 LSU gymnastics team drew sold-out crowds to the Maravich Center and won its third straight NCAA regional title. The volleyball team advanced to the second round of the NCAA Tournament, the women's golf team recorded a Top 20 NCAA finish, the men's and women's tennis teams recorded victories in the NCAA Tournament, and the women's swimming and diving teams sent a school-record 11 competitors to the NCAA meet.

Alleva's vision keeps LSU among the nation's leaders in athletic facilities. In the fall of 2014, LSU opened the expansion of the South End Zone of Tiger Stadium – a project that added premium seating, general public seating and two state-of-the-art video boards – continuing an effort to augment one of the most iconic venues in all of college sports. Since 2010, Alleva has directed an aggressive campaign to preserve and enhance the appearance of Tiger Stadium that has included the installation of new windows, lighting systems, gating systems, and championship plazas. The Football Operations Building will soon experience a significant renovation to maintain its status as a high-functioning workplace for coaches and players.

LSU's world-renowned track and field program in 2010 received a new running surface in Bernie Moore Stadium, and extensive renovations to the Maddox Field House in the spring of 2014 give the Tigers a first-class indoor track and field venue. Alleva directed a major renovation to the University Club golf course that was completed in September 2010 and allows the LSU men's and women's golf teams to play on one of the most challenging courses in the country. An overhaul of the LSU soccer facility was completed in the fall of 2011, converting the stadium into fan-friendly venue.

This fall, LSU opened a new gymnastics practice facility and a new tennis complex featuring indoor and outdoor courts. Future plans include the construction of a modern Nutrition Center for Student-Athletes, a facility that will house full-time chefs and nutritionists for all Fighting Tiger competitors.

Alleva is an innovator with bold ideas that benefit all of Greater Baton Rouge. He has been instrumental in the planning of the Bayou Country Superfest, a three-day country music concert and festival held in Tiger Stadium each spring. The event attracts over 100,000 visitors to the LSU campus and makes a tremendous economic impact upon the local community.

Alleva became director of athletics at Duke in 1998 and his impressive tenure there propelled the university into the ranks of America's top all-around collegiate programs. Among his outstanding list of accomplishments includes the greatest 10-year period in Duke Athletics, winning more ACC and NCAA championships than in any other decade in school history.

Alleva, whose hometown is Suffern, N.Y., majored in Finance at Lehigh University and received his bachelor's degree in 1975. While at Lehigh, Alleva was the quarterback of the football team and team captain in 1974. Alleva also played on the Lehigh baseball team. He served as a graduate assistant football coach and earned an MBA in 1976.

While at Duke, Alleva played a key role in Durham's community sports scene. He started Little League Baseball in Durham over 20 years ago, and also began the American Legion baseball program.

He is a member of the North Carolina American Legion Hall of Fame, Suffern High School Hall of Fame and the Rockland County Hall of Fame.

Alleva and his wife, Annie, have three children, J.D., Jeff, and Jenny, one granddaughter and one grandson.





**VERGE AUSBERRY**  
Deputy Director of Athletics

A former LSU football standout, Verge Ausberry joined the athletics administrative staff in August 2001 as the Associate Athletics Director for Operations and was appointed to the position of Senior Associate Athletics Director in May 2006 and he was named Deputy Director of Athletics in January of 2016.

Ausberry supervises and is responsible for football operations, football scheduling and football management. He also oversees the LSU men's and women's track and field programs, the equipment staff, the strength and conditioning staff, the Dr. Martin Broussard training room, the video department and football game management. Ausberry also assists the LSU President's office in external and governmental affairs.

Ausberry, from New Iberia, La., played inside linebacker for the Tigers, lettering in 1986-89. He was part of two SEC championship teams, playing on teams that went to four bowl games.

Before joining the LSU athletic administration, he was very closely involved in the athletic program, first serving for almost seven years as a member of LSU's highly regarded Academic Center for Athletes.

After leaving the Academic Center, he moved in July 1999 to the Tiger Athletic Foundation staff as part of LSU's fundraising arm.

Ausberry received his Bachelor of Science degree in education in May of 1990, his Master of Education degree in May of 1992 and his specialist in higher education administration in 2004. He is presently a doctoral candidate in higher education administration at LSU. He is married to the former Cheri Morial of New Orleans and they have two boys, Austin(11) and Jaiden(10).



**BO BAHNSEN**  
Senior Associate AD/Compliance and Planning

Returning in 2009 to serve the department in the Compliance Office, Bahnsen is once again proving to be a very versatile member of the athletic department.

Before moving back to Compliance, Bahnsen served the previous five years, in a valuable role as Associate Athletics Director for Internal Relations, overseeing the ticket office and all customer service operations.

Prior to December of 2003, Bahnsen's primary responsibility for the previous 14 years was to serve as LSU's NCAA compliance officer.

Bahnsen served as manager of the LSU basketball team as an undergraduate at LSU. In 1982, he became the administrative assistant for the men's basketball team, where he worked for five years.

In July 1987, he became administrative assistant to Athletics Director Joe Dean, overseeing the purchasing office and departmental travel operations until his promotion in 1989. In 1989, he was assigned his primary responsibility as NCAA compliance officer as assistant athletics director, and then was promoted to associate AD in 1996. Bahnsen has been responsible for overseeing the successful implementation of LSU's Tradition Fund Program, a football-seating plan that requires contributions for the right to purchase approximately 45,000 seats in Tiger Stadium. In 2009, he helped organize the highly successful LSU celebration of the 100th anniversary of the Men's Basketball Program.

A native of Wharton, Texas, Bahnsen attended Wharton County Junior College for two years before transferring to LSU in 1979. He earned his Bachelor of Science degree in physical education. Bahnsen, 56, is married to the former Karen Mayson, a former LSU golfer and current head coach of the Lady Tigers golf program. The couple has two children, Darren and Devin.



**MICHAEL BONNETTE**  
Senior Associate AD/Communications Director

Michael Bonnette enters his 16th year as LSU's Communications Director and third as Senior Associate Athletic Director after being promoted to his current position in the fall of 2013. Bonnette held the title of Associate Athletic Director from April of 2007. Bonnette was originally elevated to Sports Information Director in August of 2000 and then promoted to Assistant Athletic Director in July of 2004.

As Communications Director, Bonnette serves as the chief contact for LSU's nationally-ranked football team as well as overseeing all publicity activities for the 21 sports sponsored by the Athletic Department.

The 45-year-old Bonnette, who served as an Associate Sports Information Director for seven years, is in his 22nd year with the LSU Athletic Department.

His 2012 LSU Football media guide was named "Best in the Nation" by CoSIDA, one of several awards he has received from the organization and in the Louisiana Sports Writers Association annual writing contests. His 2014 guide was ranked second in the nation.

The Lake Charles, La., native has been around the sports media relations profession his entire life as he is the son of retired McNeese State Sports Information Director Louis Bonnette, a member of the CoSIDA Hall of Fame. The field at Cowboy Stadium in Lake Charles bears the name Louis Bonnette Field. His brother, Matthew, continued the family tradition at McNeese by being named Sports Information Director in July 2012, following his Dad in the position.

Bonnette, who is a 1993 graduate of LSU, is past president of SIDs for the Southeastern Conference and is currently the vice-president for SIDs for the LSWA. He is married to the former Robin Arnaud of Opelousas, La., and the couple has three sons, Peyton (17), Grant (16) and Max (10).



**MARK EWING**  
Senior Associate AD/Business

Mark Ewing, a 31-year employee of Louisiana State University, is in his 15th year with the Athletics Department, and serves as the department's Senior Associate Athletics Director for Business and the department's Chief Financial Officer.

His duties as the department's Chief Financial Officer includes oversight of the departments over \$120 million budget, management of the athletic business office, oversight of all travel, human resources, and purchasing. He also supervises the

Athletic Ticket Office and serves as the liaison for concession operations. He is responsible for the department's financial forecasting and provides the financial information necessary for funding athletic construction and maintenance projects. He also serves as the department's administrator for men's and women's golf.

Ewing came to athletics from LSU's Office of Budget and Planning. He served as LSU's Budget Director overseeing the development and management of the university operating budget. Ewing, who is a native of Pointe Coupee Parish, received a bachelor's degree in finance from LSU in 1978 and a master's degree in public administration from LSU in 1995.

Ewing is married to the former Gail Ingram of Morgan City, Louisiana and they have three daughters, Andrea, Arleen and Molly Sue. He also has three granddaughters - Ainsley Grace, Dorothy Claire and Evelyn McLain, and one grandson, Parker Ryan.



**RONNIE HALIBURTON**  
Senior Associate AD/Athletic Facility Management

Ronnie Haliburton, who served as director of facility services in the LSU Athletics Department for three years, was promoted to Associate Athletics Director for Athletic Facility Management in March 2007.

Haliburton came to the athletics department in December of 2003 from LSU's facility maintenance department, where he served as manager for five years. He was responsible for the overall management of custodial operations, special events crews, stock room inventory and equipment repair.

Haliburton played as a tight end for the LSU football team from 1986-89, and was a member of two Southeastern Conference championship teams. He later played for the Denver Broncos for three years.

He first joined LSU in an administrative capacity in 1994 as resident assistant of Broussard Hall, then the school's athletic dormitory, before moving to the weight room as a student assistant strength coach.

Haliburton became a resident manager in 1996 before being named coordinator of residence life later that year. In 1998, he became Manager of Facility Maintenance at LSU.



**EDDIE NUÑEZ**  
Deputy Director of Athletics

Eddie Nuñez joined the Athletics Department in October 2003 as the Director of Game and Event Management and was promoted to Associate Athletics Director for Operations and Project Development in June of 2007 and Senior Associate Athletic Director in 2009. Nuñez has 15 years of experience working in intercollegiate athletics. He was named Deputy Director of Athletics in January of 2016.

As a member of the Senior Management Team, Nuñez's responsibilities include assisting in the oversight of day to day operations of the athletic department and serves as the program administrator for men's basketball program, men's and women's tennis programs. He also supervises the Marketing/ Promotions, Communications and Creative Services departments as well as directs all capital projects for the Athletic Department and Tiger Athletic Foundation. Under his guidance, the athletic department has experienced over \$375 million dollars in renovations and construction of athletic facility projects. Nuñez also serves as the Athletic Department's liaison with LSU Sports Properties and the Tiger Athletic Foundation, and he assists in fundraising/ development. During his time at LSU, he has been appointed to represent the department of athletics on various University and community committees.

Nuñez came to LSU after two and half years as the Director of Game and Event Management at Vanderbilt University. At Vanderbilt, along with directing the Game and Event Management department, he also assisted in construction of numerous facilities from the renovation of Memorial Gymnasium and addition of a new Basketball Practice Facility to the construction of their Baseball stadium. Prior to that, Nuñez served as men's basketball administrative assistant coach at Marquette University for one year and two years as men's basketball graduate assistant for coach Billy Donovan at the University of Florida.

Nuñez played two seasons on the University of Florida basketball team in 1997 and 1998. He transferred to Florida after playing two years and obtaining a degree from Miami-Dade Community College.

The native of Miami, Fla., received his Associate degree in arts and architecture from Miami-Dade Community College in 1995, his Bachelor's in Sports Management

and Masters in Sports Administration from the University of Florida in 1998 and 2000, respectively. He is married to the former Jane Hess and the couple has two daughters, Elizabeth Kendall Nuñez (7) and Anna Caldwell Nuñez (4).



### MIRIAM SEGAR

#### Senior Associate AD/Senior Woman Administrator

Former LSU women's basketball player Miriam Segar has been a part of the athletics administration since June of 1995 and was most recently named Senior Associate AD and the department's Senior Woman Administrator after having served as Associate Athletics Director for Student Services since April 2007. She had served as Assistant Athletics Director since 2004.

As LSU's Senior Woman Administrator, Segar's responsibilities include oversight of the highly successful Tiger Olympic Sports program. She also supervises the Tiger baseball program and the LSU cheerleaders.

Segar began her administrative career at LSU as the compliance coordinator where she served for three years. Following that, in 1998, Segar was named the director of the CHAMPS/Life Skills Program where she worked until 2001 when she became the Director of Student Services.

While working with CHAMPS/Life Skills, Segar guided the program to the Division I Athletic Directors Program of Excellence Award in 2001.

Prior to returning to her alma mater, Segar spent one year at the SEC office as the championships assistant and the officiating assistant, assisting in the management of all SEC championships and tournaments and the coordination of women's basketball officials.

Segar, the 2006 Athletic Department Female Alumnus of the Year, was a three-year captain for the Lady Tigers basketball team and received four letters from 1990 to 1994. She earned the 1994 NCAA Post-graduate Scholarship and was a member of the 1994 NCAA All-Academic team.

Segar and her husband Jamie have four children – Grant, Reid, Maggie and Hayes.



### BRIAN BROUSSARD

#### Associate AD/Ticket Sales and Operations

A 20-year veteran of the Athletics Department, including 16 years as ticket manager, Brian Broussard was promoted to Assistant Athletics Director for Ticket Operations in July 2007 and Associate AD in 2012.

Broussard is responsible for revenue in excess of \$70 million, which includes the management of ticket and parking sales and renewals for all sports, as well as Tradition Fund donations for football, men's basketball and baseball.

Broussard began at LSU in August 1996 as an assistant ticket manager responsible for men's basketball sales and the day-to-day operations of ticket office. In March 2000, he was promoted to ticket manager, becoming responsible for the ticketing in all sports.

Prior to joining the LSU staff, Broussard was the ticket manager at Northwestern State in 1996. He worked as a promotions assistant at the University of Miami in 1995 and was the gameday club manager for the New Orleans Saints in 1994.

The Gretna native earned his bachelor's degree in political science from LSU in 1993. He is married to the former Aimee Hodges of Alexandria.



### EMMETT DAVID

#### Associate AD/Facility and Project Development

Emmett David joined the LSU Athletics Department in 2012 after serving as Director of the Office of Planning Design and Construction at LSU since June of 1996.

He assists in facility and project development for the Athletic Department, including the newly completed Tiger Stadium South End Zone addition, new facilities for the tennis and gymnastics programs, the Tiger Nutrition Center and other property holding enhancements.

Among his responsibilities for the University was to serve as facility officer for Doctoral I Research Institution consisting of 11.2 million gross square feet with 250 primary buildings. He also was responsible for the 5-year Capital Outlay project planning of some \$484 million, deferred maintenance reporting and funding; and, ADA and Life Safety Code deficiency projects, budgets and tracking of expenditures of some \$200 million. He was responsible for nearly \$800,000 in physical development on campus with projects such as Choppin Annex, Residential College, Business Education Complex, Raphael Semmes Parking Garage and numerous major maintenance, repair and restoration projects.

He also coordinated and implemented master plans for such departments as Parking and Traffic, Athletics, Veterinary Medicine, Student Health Center, Union, University Recreation, South Campus and Residential Life.

David developed long range planning of future projects and the impact of associated displacement and monitored and managed space inventory and he has served as a Staff Senator.

David graduated from LSU with a Bachelor of Architecture in 1982 and his Master of Public Administration in 2006. He is a registered licensed architect by the state of Louisiana.

Emmett and his wife Maurine have two children Chloe and Gabe, who are both residents of Baton Rouge.



### NEAL LAMONICA

#### Assistant AD/Fiscal Operations

Neal Lamonica, a member of the LSU Athletic Department staff since January 2000, was promoted to Assistant Athletic Director for Fiscal Operations in August 2013.

His primary duties include monitoring the Athletic Department's over \$120 million budget, and assisting coaches and administrators in formulating budgets for future years. He also serves as the liaison to the athletic department's retail sales operations and Tiger Booster Clubs.

Lamonica began his professional career at LSU in 2000 in the athletic department compliance office before moving to the business office in June 2003. He served as Coordinator of Athletic Business until December 2005, when he was named Business Manager.

Lamonica was promoted to Director of Fiscal Operations in November 2009.

Lamonica received a bachelor's degree in mass communications from LSU in 1998, and he earned an LSU master's degree in business administration in 2003.

Lamonica and his wife, Blythe, are the parents of three sons – Davis, Sam Henry and Luke.



### BLAIR NAPOLITANO

#### Assistant AD/Compliance

Blair Napolitano, who is in her 10th year with the LSU athletic department, was promoted to assistant athletic director in October 2014. She directs the day-to-day operations of the compliance office, and her primary duties include researching and communicating with coaches, counselors and prospective student-athletes regarding prospect's initial eligibility and amateurism status.

She also serves as the liaison for student-athletes to the LSU admissions office, and she researches and provides interpretations on NCAA rules and SEC bylaws to coaches, staff and student-athletes.

Napolitano began her LSU career as a compliance coordinator in October 2005, and she was named director of compliance in October 2009.

A native of Baton Rouge, she earned her bachelor's degree in kinesiology from LSU in 2005 while serving as a student manager for the track and field team from 2003-05. She received her Master's degree in Business Administration from LSU in August 2010.

Napolitano and her husband, Anthony, have one son, Carter, born in May 2015.



### MATHEW SHANKLIN

#### Assistant AD/Marketing

Mathew Shanklin begins his fifth year at LSU serving as the Assistant Athletic Director of Marketing and as the General Business Manager for LSU Sports Properties, the multi-media rights holder for Tiger Athletics. Previously, Shanklin served 20 years as the Associate Athletic Director of Marketing and Licensing at the University of Arkansas.

Shanklin supervises all operations and client services for LSU Sports Properties, while also managing the LSU Marketing efforts. Since joining LSU, he has implemented several new initiatives including the Bengal

Brigade Street team and the new Band pre-game presentation for men's basketball.

While at Arkansas, Shanklin was in charge of all department marketing/promotions, corporate sponsorships, advertising sales and coordinated all sales and programming for the football, basketball and baseball video boards. He was instrumental in developing the HogPen, a tailgating area for fans inside Baum Stadium, the Hog Spa hot tub area at Baum Stadium and the RBI Girls. Shanklin was instrumental in establishing the school's first baseball radio network in 1992, one of the nation's largest with more than 25 affiliates statewide as well as creating the first Hispanic radio network for the University of Arkansas. In 1998, Shanklin became the university's licensing coordinator and under his direction, licensing revenues increased every quarter.

A 1984 graduate of South Mecklenburg (N.C.) High School in Charlotte, N.C., where he lettered in baseball and soccer, Shanklin earned his degree in communications from North Carolina-Wilmington in 1988. A graduate of Ohio University's highly respected sports administration program, Shanklin earned a master's degree in that program in the fall of 1989. An avid golfer, Shanklin married the former Missy Emmerson of Jacksonville, Texas, in 2003. She has a daughter, Jordan (20) who attends LSU, and they are also the parents of Barbara Blake (10) and Isabella Grace (8).



### DAVID TAYLOR

#### Assistant AD/Game and Event Management

David Taylor, who has been a part of LSU's game management team since September 2005, was promoted in August 2014 to Assistant Athletic Director of Game and Event Management. Taylor handles all aspects regarding game management of athletic events while overseeing a staff that helps coordinate all events within the LSU Athletic Department grounds.

Taylor, who started as game management coordinator, was promoted to Assistant Director in 2006 and Associate Director in 2008. He assumed the directorship of Game and Event Management in September 2011.

Prior to that, Taylor served as Assistant Coordinator of Athletic Facilities and Game Operations at Texas State University in 2003 to 2005.

Taylor earned his B.S. degree from Texas-El Paso in 1999 and his masters in Sports Management in 2003.





**Michael Bonnette**  
Senior Associate AD  
Communications Director

Michael Bonnette enters his 16th year as LSU's Communications Director and third as Senior Associate Athletic Director after being promoted to his current position in the fall of 2013. Bonnette held the title of Associate Athletic Director from April of 2007. Bonnette was originally elevated to Sports Information Director in August of 2000 and then promoted to Assistant Athletic Director in July of 2004.

As Communications Director, Bonnette serves as the chief contact for LSU's nationally-ranked football team as well as overseeing all publicity activities for the 21 sports sponsored by the Athletic Department.

The 45-year-old Bonnette, who served as an Associate Sports Information Director for seven years, is in his 22nd year with the LSU Athletic Department.

His 2012 LSU Football media guide was named "Best in the Nation" by CoSIDA, one of several awards he has received from the organization and in the Louisiana Sports Writers Association annual writing contests. His 2014 guide was ranked second in the nation.

The Lake Charles, La., native has been around the sports media relations profession his entire life as he is the son of retired McNeese State Sports Information Director Louis Bonnette, a member of the CoSIDA Hall of Fame. The field at Cowboy Stadium in Lake Charles bears the name Louis Bonnette Field. His brother, Matthew, continued the family tradition at McNeese by being named Sports Information Director in July 2012, following his Dad in the position.

Bonnette, who is a 1993 graduate of LSU, is past president of SIDs for the Southeastern Conference and is currently the vice-president for SIDs for the LSWA. He is married to the former Robin Arnaud of Opelousas, La., and the couple has three sons, Peyton (17), Grant (16) and Max (10).



**Bill Franques**  
Senior Associate  
Communications Director

Bill Franques works as the LSU baseball program's media relations director, and he serves as managing editor of LSU's football, men's basketball and baseball game programs.

His 2012 LSU football game program was voted best in the nation by College Sports Information Directors of America.

The LSU baseball media guide, written and edited by Franques, has four times been named best in the nation by CoSIDA. His baseball

brochures have finished among the top six in the country in 16 of the past 22 seasons, including his 2012 and 2013 guides, which were voted No. 1 by CoSIDA. His 2015 guide was best in the state by the La. Sports Writers Association.

Franques is the Alex Box Stadium public address announcer and the color analyst on LSU Sports Radio Network broadcasts of baseball road games. In addition, he is the producer and co-host of LSU Tiger Tracks, a weekly television program featuring LSU sports personalities.

Franques also worked from 1997-2000 as the LSU baseball administrative assistant. His duties included coordinating team travel, organizing fundraising events and booster club meetings, and overseeing office operations.

Franques received a Bachelor of Arts degree from LSU in 1985. The Lafayette, La., native is married to the former Yvette Lemoine of Bunkie, La., and they have three children - William Paul Jr. (15), Benjamin Lewis (13) and Madeline Lemoine (11).



**Kent Lowe**  
Senior Associate  
Communications Director

A member of the LSU Sports Information staff since August 1988 and beginning his 28th athletic year at LSU, Kent Lowe was appointed senior associate SID in August 2000. He serves as the primary media contact for the LSU men's basketball team and women's golf team.

He has also for the past 22 years written an award-winning bowling column for The (Baton Rouge) Advocate.

Lowe, 57, came to LSU from Louisiana Downs where he served as publicity director for the Bossier City, La., racetrack.

Lowe is a member of CoSIDA, which voted his 2010 men's basketball media guide "Best in the Nation" his 2012 men's basketball guide third in the nation and 2015 men's guide second. He is a member of CoSIDA's prestigious Academic All-American committee as well.

Lowe is also a past president and current treasurer of the Louisiana Sports Writers Association.

The Shreveport native is heavily involved with the Louisiana Sports Hall of Fame and for the past 13 years has produced the regionally-televised induction ceremonies.

Lowe is a 1979 graduate from LSU-Shreveport. He earned his masters' degree at LSU in 1982.



**Will Stafford**  
Associate Communications  
Director

Will Stafford enters his eighth year as a member of the LSU Communications staff as he serves as associate director in charge of the national champion men's and women's track and field programs, as well as the men's golf and women's soccer programs.

Stafford is a native of Franklinton, La., and a 2006 graduate of LSU's Manship School of Mass Communication with a Bachelor of Arts degree in journalism.

Prior to receiving a full-time position at LSU, Stafford served as a graduate assistant with the sports information staff for two years while completing a master's degree in sport management in the summer of 2008. In addition, he served as a student assistant at LSU for four years from 2003-06.

Stafford's media guides have been judged in the top five in the country on nine occasions by the College Sports Information Directors of America. This includes the fifth-ranked men's track and field guide in 2007, the third-ranked men's golf, fourth-ranked women's soccer and fourth-ranked women's track and field guides in 2008, the second-ranked men's golf and third-ranked women's track and field guides in 2009, the second-ranked track and field guide in 2011; and the second-ranked men's golf and third-ranked track and field guide in 2012.

In addition, four of Stafford's media guides have received the "Best Cover" honor as the nation's top design, including track and field in 2007, 2009 and 2011, and men's golf in 2009.

In June 2014, Stafford was announced as the recipient of the inaugural Excellence in Communications Award presented annually by the U.S. Track & Field and Cross Country Coaches Association. The USTFCCCA announced his selection leading up to the 2014 NCAA Division I Outdoor Track & Field Championships held in Eugene, Oregon.

He and his wife of five years, the former Claire Adams of Baton Rouge, were married on July 24, 2010, in Lake Junaluska, North Carolina, and have one son, Liam Stafford (2).



**Jake Terry**  
Associate Communications  
Director

Jake Terry begins his sixth year as Associate SID where he handles all publicity for the LSU gymnastics team and functions as the No. 2 contact for the football team.

Terry earned his master's degree in sport management at LSU in 2010 after receiving a Bachelor of Arts degree in broadcast journalism from LSU's Manship School of Mass Communication in 2008.

Prior to receiving a full-time position, Terry served as a graduate assistant for two years at LSU when he handled responsibilities for gymnastics and assisted with football. During his time as a student, he worked as an SID for women's tennis and also served briefly as interim SID for softball, volleyball and women's basketball.

Terry, 29, is a Baton Rouge native and is married to the former Allison Stuckey.



**Clyde Verdin**  
Associate Communications  
Director

Clyde Verdin is in his second season as an associate director at LSU, serving as the primary contact for softball and volleyball, while also acting as the department's liaison to the Cox Communications Academic Center for Student-Athletes and the department's community service efforts.

Prior to joining the staff, Verdin, 31, worked for over two years as the director of media relations at his Alma Mater of Nicholls

State University in Thibodaux, Louisiana, where he oversaw the media relations efforts for all 13 of the university's Division I sports.

After receiving his bachelor of arts in broadcast journalism from Nicholls in 2008, Verdin went on to complete internships at the University of Missouri and with the New Orleans Pelicans of the NBA.

A native of Morgan City, Louisiana, Verdin is married to the former Stephanie Detillier of Raceland, Louisiana.



**Steve Franz**  
Staff Photographer

Steve Franz, LSU's staff photographer, joined the LSU athletics department in July of 1998 after being around the Tiger sports scene for years.

Prior to joining LSU athletics, the New Orleans native served as photographer for the independent Tiger Rag magazine for five years. Franz was also a photographer for United Press International covering some of the area's major political events, Presidential visits, the New Orleans Saints and the NCAA men's and women's Final Fours in New Orleans.

Franz, 44, has had his pictures published in several national magazines, including Sports Illustrated and The Sporting News. He is a 1993 graduate of LSU.



**Chris Parent**  
Photography Assistant



**Hannah Brinks**  
Graphic Design Coordinator

Hannah Boutwell is in her fourth year as a graphic design coordinator for the LSU Athletics Publications Office. Her responsibilities include the design and production of print and digital communications for the athletic department.

Prior to coming to LSU, Brinks, 26, was a graphic designer with Crimson Tide Productions at the University of Alabama, where she designed in both print and digital formats for Gymnastics, Women's Golf, Softball, and Women's Basketball.

She earned her BFA cum laude in Digital Media/Graphic Design from The University of Alabama, and was a record setting member of the Crimson Tide Swimming and Diving team, competing at SEC Championships, NCAA's, US Open, US Nationals, World Championship Trials and Olympic Trials.

The former Hannah Brinks, married Luke Boutwell this past June.



**Pam LeBlanc**  
Administrative Assistant

**Students**

**Sports Communications** - Brandon Berrio, Taylor Brown, Alissa Cavaretta, Sara Ducote, Ellen Farmer, Fraser McAlpine, Ali Hebert

**Publications** - Mallory Bourgeois, Elizabeth McCulla, Tristan Francis



The 2016 LSU Baseball Official Yearbook is a source of information for the news media. Additional information is available upon request from the LSU Sports Information Office. News releases, photographs and video footage will be made available to accredited members of the news media.

The LSU Sports Information Office is located on the fifth floor of the LSU Athletic Administration Building.

#### Mailing Address

LSU Sports Information  
Athletic Administration Building  
Baton Rouge, LA 70803

#### Overnight Mail Address

Room 501, LSU Athletics Admin. Bldg.  
N. Stadium Dr. at Nicholson Dr.  
Baton Rouge, LA 70803

#### Phone Directory

Press Box: 225-578-4149  
Sports Information: 225-578-8226  
Sports Information Fax: 225-578-1861  
Baseball Office: 225-578-4148  
Baseball Office Fax: 225-578-4066  
Baseball Contact - Bill Franques  
E-mail Address - wfranqu@lsu.edu

#### Credentials

All media attending LSU baseball home games must present a media pass for admission to Alex Box Stadium. Media are asked to enter the stadium on the third-base side between the Ticket Office and the Hall of Fame Room. Credentials for home games are issued for working media only and should be requested as early as possible.

- Requests for credentials should be made in advance by e-mail and directed to Senior Associate SID Bill Franques at wfranqu@lsu.edu.

- Requests are honored from sports editors of daily and weekly newspapers, editors of sports periodicals, web site administrators, and sports directors of radio and television stations who broadcast regularly-scheduled sports reports and talk shows.

- Credentials not mailed may be picked up beginning 90 minutes prior to game time at the Will Call window on the third base side of Alex Box Stadium, Skip Bertman Field.

#### Press Box Services

A complete NCAA box score and pertinent game facts will be distributed to members of the working media. Press packets are provided 60 minutes prior to the first pitch, or earlier upon request. Press packets include a scorecard and team rosters, updated statistics for each team, conference statistics and game notes.

#### Wireless Internet

Please contact Senior Associate SID Bill Franques in order to obtain login information for LSU's wireless internet services.

#### Parking

Because of limited space, requests for parking passes should be made with credential requests. It should not be assumed that parking passes will be provided with all media credentials.

#### Radio/Television

Radio and television space for broadcasting baseball games is located in the press box. LSU provides courtesy lines for radio stations wishing to broadcast a game from Alex Box Stadium, Skip Bertman Field.



#### Head Coach Paul Mainieri

Coach Mainieri is usually available for interviews on weekdays prior to practice sessions. Please coordinate all requests for interviews with Coach Mainieri through the Sports Information Office. Appointments and interviews may be arranged through Bill Franques at wfranqu@lsu.edu or (225) 578-2527. Coach Mainieri will meet with reporters approximately 15 minutes after home games in the Champion's Club of Alex Box Stadium.

#### Practice/Interviews

Media members are invited to attend LSU baseball practice sessions. Players and coaches are usually available for interviews before each practice in Alex Box Stadium, Skip Bertman Field. Contact Bill Franques at wfranqu@lsu.edu or 225.578.2527 for practice times. Postgame player interviews are conducted in front of the LSU dugout at the conclusion of a brief team meeting on the field. The LSU locker room is closed to the media.

**LSUsports.net**

  [LSUsports.net/fancage](http://LSUsports.net/fancage)





Paul Mainieri and Inside LSU Baseball host Chris Blair

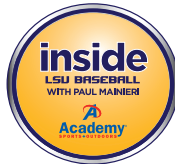

**Inside LSU Baseball with Paul Mainieri**

Inside LSU Baseball is a weekly program featuring LSU head coach Paul Mainieri. The first installment of the 2016 season will air March 22 and the show runs through May 24. The show features game highlights, player profiles and in-depth stories on the Fighting Tiger program.

Inside LSU Baseball with Paul Mainieri is syndicated weekly during the season throughout all major markets in the state of Louisiana by LSU Sports Properties. In addition, the show can be viewed in its entirety in the Geaux Zone of LSU's official athletics department web site, LSUsports.net.

**2016 Inside LSU Baseball TV Affiliates**

**BATON ROUGE**  
WBTR-TV (Ch. 19)  
COX CABLE (Ch. 4)

**LAKE CHARLES**  
KLOC-TV (Ch. 60)

**REGIONAL NETWORKS**  
COX Sports Television  
FOX Sports Southwest

**ALEXANDRIA**  
KLAX-TV (Ch. 31)

**MONROE**  
KARD-TV (Ch. 14)

**LAFAYETTE**  
KADN-TV (Ch. 15)

**NEW ORLEANS**  
WUPL-TV (Cox Cable Ch. 2)



Lyn Rollins (left) and former LSU all-American Ben McDonald are joined by former Tiger pitcher Ronnie Rantz (below) on network telecasts.



**Network Telecasts**

Check [www.LSUsports.net](http://www.LSUsports.net) for a listing of games to be televised this season.

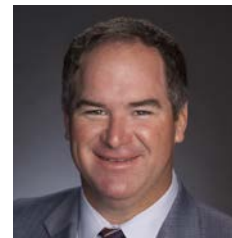

Ronnie Rantz

**SEC NETWORK**



**Kevin Wagner**  
Assistant Athletic Director  
Television Operations

In April, 2014, Kevin Wagner was promoted to Assistant Athletic Director, Television Operations, and Wagner oversees the LSU Athletic Department's responsibilities for the SEC Television Network.

Included in those responsibilities will be the production of all live digital sports events originating at LSU for ESPN3 and the SEC Network. Wagner will also oversee and coordinate all other television production projects for the LSU Athletic Department.

For the past 26 years, Wagner served as the Executive Producer/Director for LSU's four major coaches' television shows (Inside LSU Football, Inside LSU Basketball, Inside LSU Baseball, and Inside Lady Tiger Basketball), and he coordinated video production for LSU's video scoreboards in Tiger Stadium, the Pete Maravich Assembly Center and Alex Box Stadium.

Wagner, 59, joined LSU's Television department as Assistant Coordinator in August of 1989, and was promoted to Coordinator of Electronic Media/Television in July of 1994.

A 1980 graduate of LSU in broadcast journalism, Wagner was a four-year Tiger letterman in diving (1975-79), earning All-Southeastern Conference honors in 1979 on the three-meter springboard.

A native of Houston with 36 years of television production experience, Wagner and his wife Karen have two daughters - Allyson and Jennifer - and six grandchildren: Kaleigh, Randy, Conner, Tanner, Carson, and Kyndal.



**John Schiebe**  
Assistant Director  
Television Operations

John Schiebe begins his 22nd season in the LSU Athletics Television Department. He came to LSU in August of 1994 from the University of Mississippi where he served as post-production supervisor in the Teleproductions Center.

Schiebe served as a production assistant in Educational Television Services at Oklahoma State from 1984-87 before becoming a producer/director in Agricultural Communications at DSU from 1987-93 when he joined Ole Miss.

A 1986 graduate of Oklahoma State, he was born in Minneapolis, Minnesota and attended high school in Oxford, Mississippi

Schiebe, who has been instrumental in videoboard direction in past years, will take on a new role assisting with the role of the athletic department in association with the SEC Network.

Schiebe is married to the former Mollie Clements of Memphis, Tenn., and they have two children, Tom and Pat.

**VIDEO PRODUCTIONS**



**David Landry**  
Director of Media Productions

David Landry begins his ninth season since returning to the Television Department in 2006.

The Baton Rouge native spent 12 years in television production in the Baton Rouge area after serving as a full-time television producer for LSU Athletics from 1990-94. He was also involved in LSU Athletics television production from 1988-90 during his time as a student at the University.

Landry graduated from LSU in 1990 with a bachelor's degree in broadcast journalism. He is married to the former Kim Segura of Baton Rouge and has two sons, Patrick and John.



**Lee Scioneaux**  
Production Manager

Lee Scioneaux is in his second year working with LSU Sports Productions, bringing his 25 years of experience in video production and marketing.

Scioneaux started his career in 1991 working at a Baton Rouge based video production facility and then in 1998 co-founded and operated his own production operation.

In 2008, Scioneaux joined the corporate world as a marketing director focusing on online media & production.

A native of LaPlace, and a 1990 graduate in broadcast journalism at LSU, Scioneaux married the former Michele Doming of Lutcher and they have three children - Seth, Gabe, and Marie.



## The Paul Mainieri Show

PRESENTED BY CAPITAL ONE BANK

Selected LSU Sports Radio Network stations will air "The Paul Mainieri Show, presented by Capital One Bank" each Monday from 7-8 p.m., beginning on March 21 and continuing through May 16. The show airs live from T.J. Ribs Restaurant on Acadian Thruway in Baton Rouge.

The show is designed to give Tiger fans a chance to visit both live and by phone with LSU coach Paul Mainieri. Fans have the opportunity to watch the show live at T.J. Ribs and ask Coach Mainieri questions in person. There is also a call-in segment that features questions from listeners on the LSU Sports Radio Network and in the Geaux Zone at [LSUsports.net](http://LSUsports.net).



Former LSU pitcher Doug Thompson (left) and "Voice of the Tigers" Chris Blair will broadcast the Tigers' home games in 2016. Blair will be joined on road game broadcasts by baseball communications director Bill Franques.

### Chris Blair - "The Voice of the Tigers"

Chris Blair, Georgia Southern's radio voice for the past 10 seasons, was named last June as the next "Voice of the Tigers" beginning with the 2016 LSU baseball season. Blair, LSU's Director of Radio Broadcasting, officially joined the LSU Athletics Department on Dec. 7, 2015.

Blair's resume covers virtually all aspects of broadcasting, with broadcast management and marketing positions in Greenville and Columbia, South Carolina. Blair basically grew up inside a radio station, working at age 14 for his father, also a long-time broadcaster. His college broadcast experience includes working for the Clemson Tiger Sports Network and at Lander University.

Blair spent 10 years as play-by-play announcer for prep powerhouse Greenwood High School in South Carolina and handled the play-by-play for four state championship football games at Williams-Brice Stadium in Columbia, South Carolina.

Along with his play-by-play duties for Georgia Southern, Blair handled all the behind-the-scenes aspects with affiliate relations, network marketing plans and overall sound presentation of GSU Athletics on the air and on the Internet. He also hosted the weekly coaches radio shows and was the host for the weekly television show for GSU basketball.

Blair, 41, is married to the former Amber Anders and they have two children, Crafton Christopher and Rivers Elisabeth.



The LSU Sports Radio Network is scheduled to broadcast all regular-season contests in 2016 along with the Tigers' games in the SEC and NCAA Tournaments. LSU Baseball will be distributed by satellite to 15 radio stations from the broadcast studios on the fifth floor of the athletic administration building.

WDGL-FM (98.1) in Baton Rouge serves as the flagship station for the LSU Sports Network. All programming can also be heard in the Geaux Zone at [www.LSUsports.net](http://www.LSUsports.net), and selected games will be available on Sirius/XM Satellite Radio.

The LSU Sports Radio Network is one of the most diverse and progressive college radio networks in the country, utilizing an in-house radio studio to originate over 140 live events in football, men's and women's basketball, baseball and softball. In addition to live events, network programming also includes a weekly live coach's show for football, men's and women's basketball and baseball.

### 2016 LSU Baseball Network Affiliates (Projected)

CALL LETTERS	FREQUENCY	CITY
WDGL-FM	98.1	Baton Rouge (Flagship Station)
KSYL-AM	970	Alexandria
WBOX-FM	92.9	Bogalusa
KFNV-FM	107.1	Ferriday
KJNA-FM	102.7	Jena
KLWB-FM	103.7	Lafayette/Opelousas
KXZZ-AM	1580	Lake Charles
KJAE-FM	93.5	Leesville
KRJO-AM	1680	Monroe
KFRA-AM	1390	Morgan City
WWL-AM	870	New Orleans
KRUS-AM	1490	Ruston
KWKH-AM	1130	Shreveport
WFCC-FM	107.3	Tylertown, Miss.
KVPI-AM	1050	Ville Platte

Network Affiliates are subject to change. Visit [www.LSUsports.net/radioaffiliates](http://www.LSUsports.net/radioaffiliates)



Paul Mainieri joins Bill Franques for a postgame show after each home game in the Champion's Club of Alex Box Stadium.



## President

(President of LSU System, 1965-present)  
 James M. Smith, 1930-1939  
 Paul M. Hebert, 1939-1941  
 Campbell B. Hodges, 1941-1944  
 William B. Hatcher, 1944-1947  
 Fred C. Frey, 1947  
 Harold W. Stoke, 1947-1951  
 Troy H. Middleton, 1951-1962  
 John A. Hunter, 1962-1972  
 Martin D. Woodin, 1972-1985  
 Allen A. Copping, 1985-99  
 William L. Jenkins, 1999-2007; 2012-13  
 John V. Lombardi, 2007-12  
 F. King Alexander, 2013-

## Chancellor

Cecil G. Taylor, 1965-1974  
 Paul W. Murrill, 1974-1981  
 James H. Wharton, 1981-1988  
 E. Grady Bogue, 1988 (Dec.)-1989 (July)  
 William E. Davis, 1989-96  
 William L. Jenkins, 1996-99; 2008; 2012-13  
 Mark A. Emmert, 1999-2004  
 Sean O'Keefe, 2005-08  
 Michael V. Martin, 2008-12  
 F. King Alexander, 2013-

## Athletics Director

T.P. Heard, 1933-55  
 Jim Corbett, 1955-67  
 Harry Rabenhorst, 1967-68  
 Carl Maddox, 1968-78  
 Paul Dietzel, 1978-82  
 Bob Brodhead, 1982-86  
 Joe Dean, 1987-2000  
 Skip Bertman, 2001-08  
 Joe Alleva, 2008-

## Faculty Athletic Chairman

James F. Broussard, 1932-42  
 B.F. Mitchell, 1942-43  
 J.G. Lee, 1945-46  
 A.R. Choppin, 1956-57  
 John C. Floyd, 1957-58  
 George H. Lowrey, 1958-59  
 Benjamin C. Craft, 1959-60  
 Lemos L. Fulmer, 1961-62  
 W.R. Edwards, 1962-64  
 Luther Wade, 1964-65  
 Dale R. Carver, 1965-66  
 George W. Fair, 1966-68  
 A. Bigler Crow, 1968-69  
 Maurice Vick, 1969-70  
 Frank Rickey, 1970-71  
 Melvin Dakin, 1971-72  
 Robert May, 1972-74  
 J.B. Frye, 1974-75  
 L.R. Daniel, 1975-78  
 Joseph Liuzzo, 1978-83  
 Billy Seay, 1983-91  
 Sam Hilliard, 1991-1993  
 Pat Culbertson, 1994-2002  
 Ken Carpenter, 2002-07  
 Dydia DeLyser, 2007-11  
 Bill Demastes, 2011-

## Sports Information Director

Jack Fiser, 1948-49  
 Jim Corbett, 1945-48; 1950-1954  
 Bob Lynch, 1949-50  
 Ace Higgins, 1954-66

Bud Johnson, 1966-71  
 Paul Manasseh, 1971-83  
 Joe Yates, 1983-85  
 Jamie Kimbrough, 1985-88  
 Herb Vincent, 1988-2000  
 Michael Bonnette, 2000-

## Football Coach

L.M. "Biff" Jones, 1933-34  
 Bernie Moore, 1935-47  
 Gaynell Tinsley, 1948-54  
 Paul Dietzel, 1955-61  
 Charlie McClendon, 1962-79  
 Jerry Stovall, 1980-83  
 Bill Arnsparger, 1984-86  
 Mike Archer, 1987-90  
 Curley Hallman, 1991-94  
 Gerry DiNardo, 1995-99  
 Nick Saban, 2000-2004  
 Les Miles, 2005-

## Men's Basketball Coach

Harry Rabenhorst, 1933-42  
 Dale Morey, 1943-44  
 Jess Fatherree, 1945  
 A.L. "Red" Swanson, 1945  
 Harry Rabenhorst, 1946-57  
 Jay McCreary, 1958-65  
 Frank Truitt, 1965-66  
 Press Maravich, 1966-72  
 Dale D. Brown, 1972-97  
 John Brady, 1997-2008  
 Trent Johnson, 2008-12  
 Johnny Jones, 2012-

## Baseball Coach

Harry Rabenhorst, 1933-42  
 A.L. "Red" Swanson, 1943-45  
 Harry Rabenhorst, 1946-57  
 Raymond Didier, 1958-64  
 Jim Waldrop, 1964-66  
 Jim Smith, 1966-78  
 Jack Lamabe, 1979-83  
 Skip Bertman, 1984-2001  
 Smoke Laval, 2002-2006  
 Paul Mainieri, 2007-

## Women's Basketball Coach

Jinks Coleman, 1975-79  
 Barbara Swanner, 1979-82  
 Sue Gunter, 1982-2004  
 Pokey Chatman, 2004-07  
 Van Chancellor, 2007-11  
 Nikki Fargas, 2011-

## Gymnastics Coach

Jackie Walker, 1974-77  
 D-D Breaux, 1977-

## Volleyball Coach

Gerry Owens, 1977-80  
 Ruth Nelson, 1981-84  
 Scott Luster, 1985-1997  
 Fran Flory, 1998-

## Men's Tennis Coach

Charlie Diel, 1932-46  
 W.T. "Dub" Robinson, 1947-74  
 Steve Carter, 1975-78  
 Steve Strome, 1979-81  
 Jerry Simmons, 1982-97  
 Jeff Brown, 1998-

## Women's Tennis Coach

Pat Newman, 1976-79  
 Karen McCarter Elliott, 1980  
 Betty Sue Hagerman, 1981-83  
 Philip Campbell, 1984-88  
 Geoff Macdonald, 1988-91  
 Tony Minnis, 1992-2012  
 Julia Sell, 2012-

## Men's Golf Coach

Major J. Perry Cole, 1933-43  
 Mike Donahue, 1944-45  
 T.P. "Red" Heard, 1946-47  
 Mike Barbato, 1948-60  
 Harry Taylor & Fred Knight, 1961-62  
 Harry Taylor, 1963-67  
 C.D. Smith, 1968  
 Tommy Martty, 1969  
 Ben Freeman, 1970-71  
 Bill Brogdon, 1972-76  
 Dave Sigler, 1977-82  
 Buddy Alexander, 1983-87  
 Britt Harrison, 1987-99  
 Greg Jones, 1999-2005  
 Chuck Winstead, 2005-

## Women's Golf Coach

Mary Rehling-Holmes, 1979-82  
 Buddy Alexander, 1983  
 Rickie Stukes, 1983-84  
 Karen Bahnsen, 1984-

## Soccer Coach

Miriam Hickey, 1995-96  
 Greg Boggs, 1997-99  
 George Fotopoulos, 2000-04  
 Brian Lee, 2005-

## Softball Coach

Carol Smith, 1979-82  
 Cathy Compton, 1995-1998  
 Glenn Moore, 1999-2000  
 Yvette Girouard, 2001-11  
 Beth Torina, 2012-

## Swimming & Diving Coach

Ken Van Voorhis, 1968-69  
 Layne Jorgenson, 1969-71  
 Ivan Harless, 1971-72  
 Ted Stickles, 1972-79  
 Ivan Harless, 1979-81  
 Scott Woodburn, 1981-85  
 Sam Freas, 1985-88  
 Rick Meador, 1988-2000  
 Jeff Cavana, 2000-04  
 Adam Schmitt, 2004-10  
 David Geyer (Swimming), 2010-  
 Doug Shaffer (Diving), 2010-

## Track & Field Coach

Bernie Moore, 1933-47  
 Al Moreau, 1948-63  
 Joe May, 1964-76  
 Bill McClure, 1976-81  
 Boots Garland, 1981-83  
 Billy Maxwell, 1983-86  
 Sam Seemes, 1987  
 Pat Henry, 1987-2004  
 Dennis Shaver, 2004-



the exclusive marketing and multimedia rights partner of **LSU** Athletics

### TEAM LSU CORPORATE PARTNERS



### TIGER PARTNERS



FOR MORE INFORMATION REGARDING SPONSORSHIP OPPORTUNITIES WITH LSU ATHLETICS, PLEASE CONTACT:

LSU Sports Properties  
 LSU Athletic Administration Building • Baton Rouge, LA 70803



**225.578.8883**





## BE A PART OF THE TRADITION

Results of contributions to Tiger Athletic Foundation appear in the form of new and upgraded facilities. In the Southeastern Conference, keeping pace in this area is of paramount importance and TAF will be there to make certain that every LSU team has the resources necessary to succeed.

**Tiger Athletic Foundation: helping build the future of LSU Athletics.**

Visit [www.LSUTAF.org](http://www.LSUTAF.org) to find out how you can get involved or call **225-578-4823**.



**The Preservation of Tiger Stadium**



**Football Operations Center**



**University Club Golf Course & Golf Practice Facility**



**Tiger Park**



**Alex Box Stadium**



**Basketball Practice Facility**



# LSU SPORTS MOBILE APPS

The Official iPad, iPhone and Android Apps of LSU Athletics

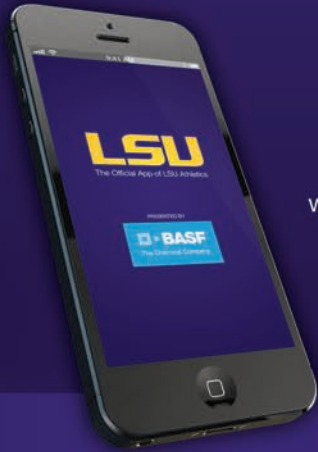

www.LSUsports.net/apps



PRESENTED BY



**LSUsports.net**

Upgrade to LSUsports Mobile+ to get all live audio broadcasts and postgame highlights.\*

\* Video and audio available to members of the Geaux Zone.



## LSUsports.net/connect

Connect like never before to your favorite LSU Athletics teams, coaches and departments online and on your smartphone. LSU Athletics' complete Social Media Directory including Facebook pages, twitter accounts and Instagram are online at [LSUsports.net/fanpage](http://LSUsports.net/fanpage).

### Teams

LSU Baseball	@LSUBaseball
LSU Men's Basketball	@LSUBasketball
LSU Women's Basketball	@LSUwbkb
LSU Beach Volleyball	@LSUbeachVB
LSU Football	@LSUfball
LSU Men's Golf	@LSUMensGolf
LSU Women's Golf	@LSUWomensGolf
LSU Gymnastics	@LSUGym
LSU Soccer	@LSUSoccer
LSU Softball	@LSUsoftball
LSU Swimming & Diving	@LSUSwimDive
LSU Men's Tennis	@LSUTennis
LSU Women's Tennis	@LSUwten
LSU Track & Field	@LSUTrackField
LSU Volleyball	@LSUVolleyball

### Coaches

Les Miles (FB)	@LSUCoachMiles
Cam Cameron (FB)	@LSUCoachCam
Steve Ensminger (FB)	@SteveEnsminger
Jeff Grimes (FB)	@CoachGrimes
Bradley Dale Peveto (FB)	@CoachPeveto
Ed Orgeron (FB)	@Coach_EdOrgeron
Corey Raymond (FB)	@LSUCoachRaymond
Frank Wilson (FB)	@LSUCoachWilson
Nolan Cain (BSB)	@ncain39
Johnny Jones (MBB)	@LSUCoachJones
Charlie Leonard (MBB)	@LSUCoachL
Al Pinkins (MBB)	@APinkins
Nikki Caldwell (WBB)	@NikkiCaldwell
Tasha Butts (WBB)	@TashaButts
Tony Perotti (WBB)	@TonyPerotti
Russell Brock (BVB)	@RussLSUsand
Garrett Runion (MG)	@GRUN1
Karen Bahnsen (WG)	@kbahnsen

### Twitter

Alexis Rather (WG)	@Alexis_Rather
Jay Clark (GYM)	@jayclark886
Brian Lee (SOC)	@LSUBrianLee
Beth Torina (SB)	@BethTorina
Howard Dobson (SB)	@HWDobson
Quinlan Duhon (SB)	@LSUQuinlanDuhon
Lindsay Leftwich (SB)	@LLefty18
Dave Geyer (SD)	@LSUCoachGeyer
Jeana Kempe (SD)	@jfooch11
Chase Kreitler (SD)	@ChaseKreitler
Steve Mellor (SD)	@StevMello
Jeff Brown (MT)	@LSUCoachJBrown
Danny Bryan (MT)	@LSDannyBryan
Julia S. Sell (WT)	@LSUJuliaSell
Dennis Shaver (TF)	@LSUCoachShaver
Bennie Brazell (TF)	@LSUCoachBrazell
Todd Lane (TF)	@LSUToddLane
Debbie Parris-Thymes (TF)	@LSUCoachDebbie
Khadevis Robinson (TF/XC)	@khadevis
Derrek Yush (TF)	@LSUCoachYush
Fran Flory (VB)	@LSUCoachFran
Jill Lytle Wilson (VB)	@JillLSUVB
Ethan Pheister (VB)	@Epehister

### Departments

LSUsports.net	@LSUsports
LSUpix.net	@LSUpix
LSUsports.net Geaux Zone Feed	@LSUGeauxZone
LSUsports.net News Feed	@LSUSportsNews
LSU Academic Center	@LSUAcademicCtr
LSU Athletic Training	@LSUAthTraining
LSU Cheerleading	@LSUCheer
LSU Compliance	@LSUCompliance
LSU Event Management	@LSUEM
LSU Final Score	@LSUfinalscore
LSU Football Equipment	@LSUFBEquipment

LSU Football Video	@LSU_FB_Video
LSU Creative Services	@LSUCreative
LSU Roar Corps	@LSUroarcorps
LSU Sports Properties	@LSUSP
LSU Sports Nutrition	@HealthyTigerLSU
LSU Ticket Office	@LSUtx
LSU Tiger Girls	@LSUTigerGirls
Mike The Tiger	@LSUMikeTiger
Mike's Kids Club	@LSUMKC
National L Club	@LSULclub
Tiger Athletic Foundation	@LSUTAF
Tiger Stadium	@LSUTigerStadium

### University

Official University	@LSU
President F. King Alexander	@LSUprez
University News	@LSUnews

### Administration

Michael Bonnette	@LSUBonnette
Brian Broussard	@BroussardBrian
Emily Dixon	@EmilyVDixon
Zach Kendrick	@zkendrick
Kent Lowe	@LSUKent
Tommy Moffitt	@TommyMoffitt
Eddie Nunez	@ENunez15
Will Stafford	@WillStaffordLSU
Jake Terry	@LSUJake
Clyde Verdin	@CVerdin34



# MAJOR LEAGUE TIGERS

LSU has produced 55 Major League Baseball players since 1987, including 32 pitchers and 23 position players. LSU has had at least one former player make his MLB debut in 23 of the past 25 seasons.

*Eleven former LSU players appeared on 2015 Major League Baseball rosters:*

Louis Coleman	RHP	Kansas City Royals
Charlie Furbush	LHP	Seattle Mariners
Kevin Gausman	RHP	Baltimore Orioles
Nick Goody	RHP	New York Yankees
Will Harris	RHP	Houston Astros
Aaron Hill	INF	Arizona Diamondbacks
DJ LeMahieu	INF	Colorado Rockies
Mikie Mahtook	OF	Tampa Bay Rays
Aaron Nola	RHP	Philadelphia Phillies
Anthony Ranaudo	RHP	Texas Rangers
Nick Rumbelow	RHP	New York Yankees



**DJ LeMAHIEU**  
2015 NATIONAL LEAGUE  
ALL-STAR  
2014 GOLD GLOVE WINNER  
LSU • 2008-09

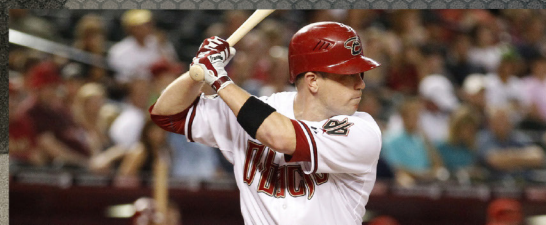

**AARON HILL**  
2009 AMERICAN LEAGUE  
ALL-STAR  
2009 AMERICAN LEAGUE  
COMEBACK PLAYER OF THE YEAR  
LSU • 2001-03



**LOUIS COLEMAN**  
LSU, 2006-09



**CHARLIE FURBUSH** - LSU, 2007



**KEVIN GAUSMAN** - LSU, 2011-12



**WILL HARRIS** - LSU, 2003-06

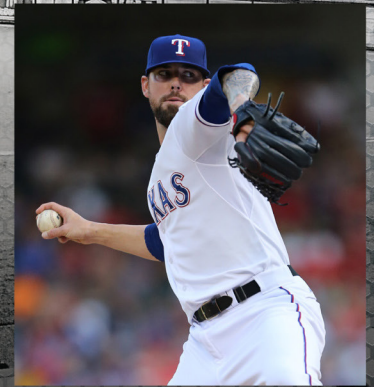

**ANTHONY RANAUDO** - LSU, 2008-10



**AARON NOLA** - LSU, 2012-14



**NICK RUMBELOW** - LSU, 2011-13



**MIKE MAHTOOK** - LSU, 2009-11



**NICK GOODY** - LSU, 2012





PARKER BUGG, RHP



KRAMER ROBERTSON, INF



MICHAEL PAPIERSKI, C



HUNTER NEWMAN, RHP



JESSE STALLINGS, RHP



# 2016 SCHEDULE

## FEBRUARY

19 (Fri.)	CINCINNATI	7 p.m.
20 (Sat.)	CINCINNATI	2 p.m.
21 (Sun.)	CINCINNATI	12 p.m.
24 (Wed.)	at Lamar	6 p.m.
26 (Fri.)	SACRAMENTO STATE	7 p.m.
27 (Sat.)	SACRAMENTO STATE	2 p.m.
28 (Sun.)	SACRAMENTO STATE	1 p.m.

## MARCH

2 (Wed.)	at Nicholls State	6 p.m.
4 (Fri.)	FORDHAM	7 p.m.
5 (Sat.)	FORDHAM (OH)	2 p.m. • 6:30 p.m.
8 (Tue.)	LOUISIANA TECH	6:30 p.m.
9 (Wed.)	MCNEESE STATE	6:30 p.m.
11 (Fri.)	BALL STATE	7 p.m.
12 (Sat.)	BALL STATE	2 p.m.
13 (Sun.)	BALL STATE	12 p.m.
16 (Wed.)	NEW ORLEANS	6:30 p.m.
18 (Fri.)	ALABAMA	7 p.m.
19 (Sat.)	ALABAMA	6:30 p.m.
20 (Sun.)	ALABAMA	1 p.m.
22 (Tue.)	Louisiana-Lafayette %	7 p.m.
24 (Thu.)	at Texas A&M	6 p.m.
25 (Fri.)	at Texas A&M	8 p.m.
26 (Sat.)	at Texas A&M	2 p.m.
29 (Tue.)	TULANE	6:30 p.m.

## APRIL

1 (Fri.)	at Auburn	6 p.m.
2 (Sat.)	at Auburn	3 p.m.
3 (Sun.)	at Auburn	1 p.m.

5 (Tue.)	SOUTHERN	6:30 p.m.
7 (Thu.)	VANDERBILT	6 p.m.
8 (Fri.)	VANDERBILT	7:30 p.m.
9 (Sat.)	VANDERBILT	2 p.m.
12 (Tue.)	GRAMBLING	6:30 p.m.
15 (Fri.)	at Missouri	6 p.m.
16 (Sat.)	at Missouri	2 p.m.
17 (Sun.)	at Missouri	1 p.m.
20 (Wed.)	SOUTHEASTERN LA.	6:30 p.m.
22 (Fri.)	MISSISSIPPI STATE	7 p.m.
23 (Sat.)	MISSISSIPPI STATE	6 p.m.
24 (Sun.)	MISSISSIPPI STATE	12 p.m.
26 (Tue.)	at Tulane	6:30 p.m.
28 (Thu.)	at Ole Miss	6 p.m.
29 (Fri.)	at Ole Miss	6:30 p.m.
30 (Sat.)	at Ole Miss	11 a.m.

## MAY

6 (Fri.)	ARKANSAS	7 p.m.
7 (Sat.)	ARKANSAS	6:30 p.m.
8 (Sun.)	ARKANSAS	1 p.m.
10 (Tue.)	at Notre Dame	5 p.m.
11 (Wed.)	at Notre Dame	5 p.m.
13 (Fri.)	at Tennessee	5 p.m.
14 (Sat.)	at Tennessee	12 p.m.
15 (Sun.)	at Tennessee	1 p.m.
17 (Tue.)	NORTHWESTERN STATE	6:30 p.m.
19 (Thu.)	FLORIDA	6:30 p.m.
20 (Fri.)	FLORIDA	6 p.m.
21 (Sat.)	FLORIDA	3:30 p.m.
24-29	SEC Tournament	Hoover, Ala.

## JUNE



NCAA Regional • June 3-5 • Sites TBD



NCAA Super Regional • June 10-13 • Sites TBD



College World Series • June 18-29 • Omaha, Neb.

All times are Central and subject to change / Bold denotes home games  
% - Wally Pontiff Jr. Foundation Classic (Zephyr Field - Metairie, La.)

FOR TICKETS: 800.960.8587 OR **LSU**tix.net